

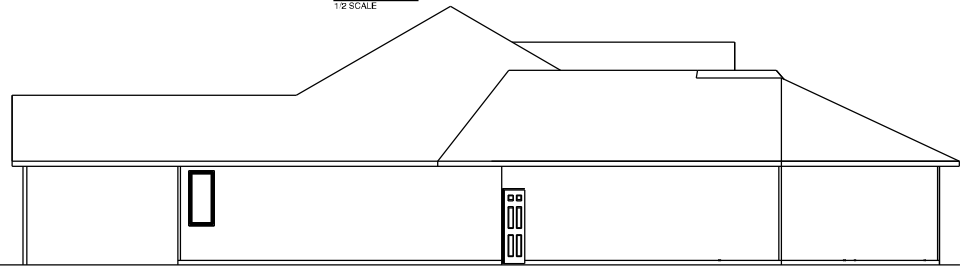

A → PO-C6 PORCH POSTS



REAR ELEVATION
1/2 SCALE



LEFT ELEVATION
1/2 SCALE

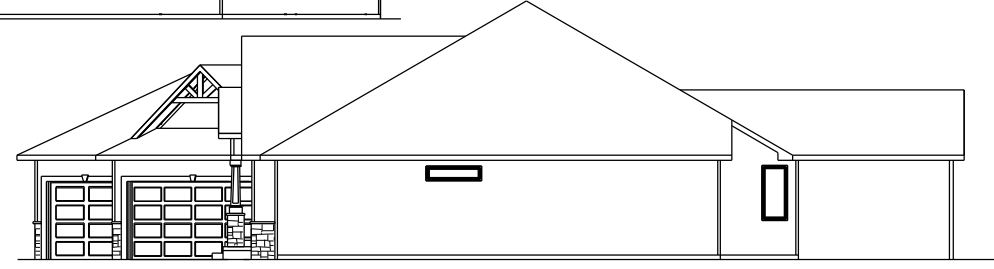

RIGHT ELEVATION
1/2 SCALE



a better way to build

1849 W. Lincoln Ave.
Goshen, IN 46536
574-533-3100

THIS DRAWING AND ALL INFORMATION CONTAINED HEREIN IS THE PROPERTY OF TEAM CONSTRUCTION CO., INC. AND IS NOT TO BE REPRODUCED WITHOUT THE EXPRESSED WRITTEN PERMISSION OF TEAM CONSTRUCTION CO., INC. TEAM CONSTRUCTION CO., INC. ASSUMES NO RESPONSIBILITY FOR UNAUTHORIZED USE.

JOB NAME	DOLAND Eric & Pom
JOB LOCATION	51664 Copperfield Ridge Granger 46530 COPPERFIELD lot #96
MODEL BASE	
DATE	1/25/2017
SCALE	NO SCALE
DRAWING	ELEVATIONS

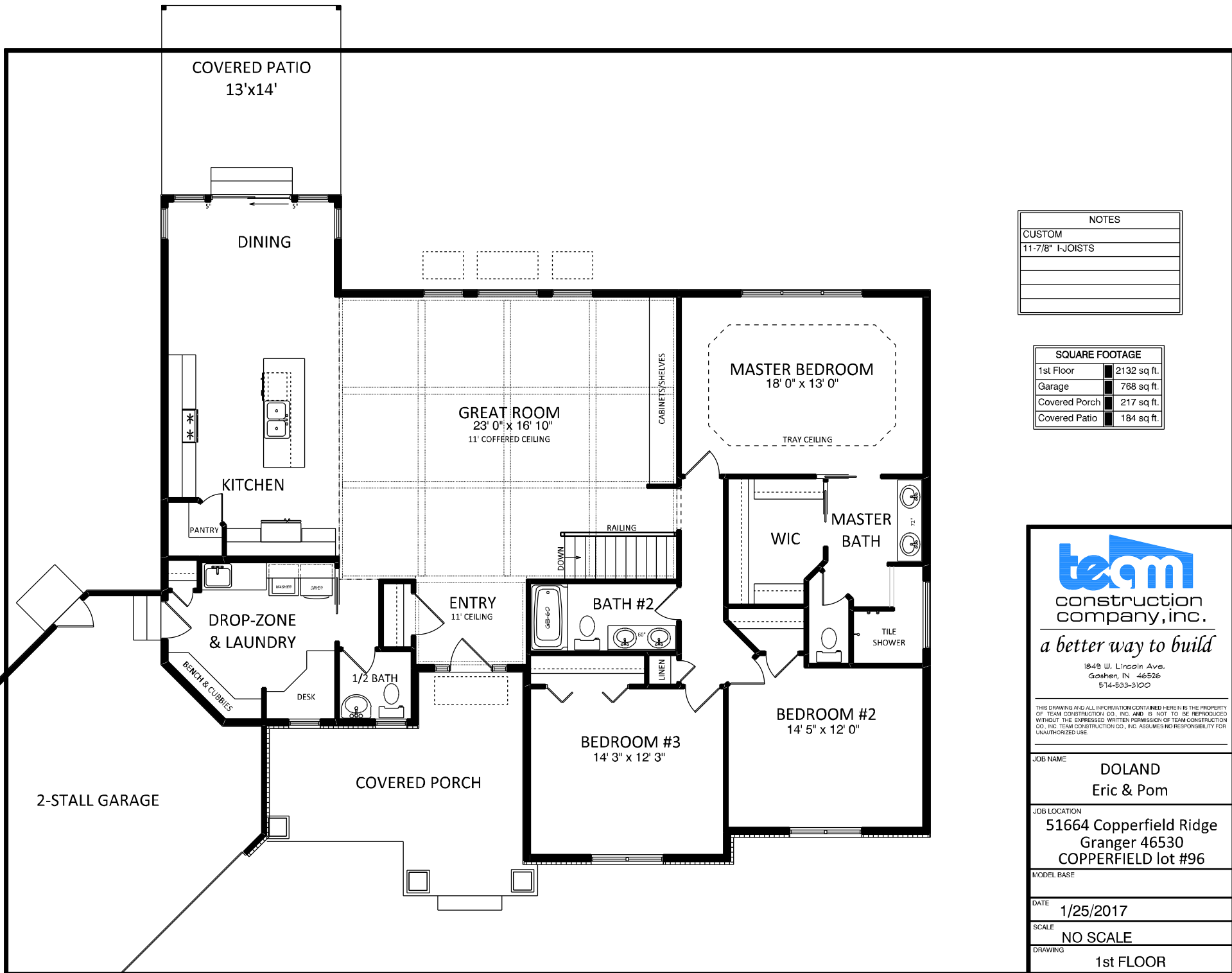

NOTES	
CUSTOM	
11-7/8" I-JOISTS	

SQUARE FOOTAGE	
1st Floor	2132 sq. ft.
Garage	768 sq. ft.
Covered Porch	217 sq. ft.
Covered Patio	184 sq. ft.



team
construction
company, inc.

a better way to build

1849 W. Lincoln Ave.
Goshen, IN 46536
574-533-3100

THIS DRAWING AND ALL INFORMATION CONTAINED HEREIN IS THE PROPERTY OF TEAM CONSTRUCTION CO., INC. AND IS NOT TO BE REPRODUCED WITHOUT THE EXPRESSED WRITTEN PERMISSION OF TEAM CONSTRUCTION CO., INC. TEAM CONSTRUCTION CO., INC. ASSUMES NO RESPONSIBILITY FOR UNAUTHORIZED USE.

JOB NAME	DOLAND Eric & Pom
JOB LOCATION	51664 Copperfield Ridge Granger 46530 COPPERFIELD lot #96
MODEL BASE	
DATE	1/25/2017
SCALE	NO SCALE
DRAWING	1st FLOOR

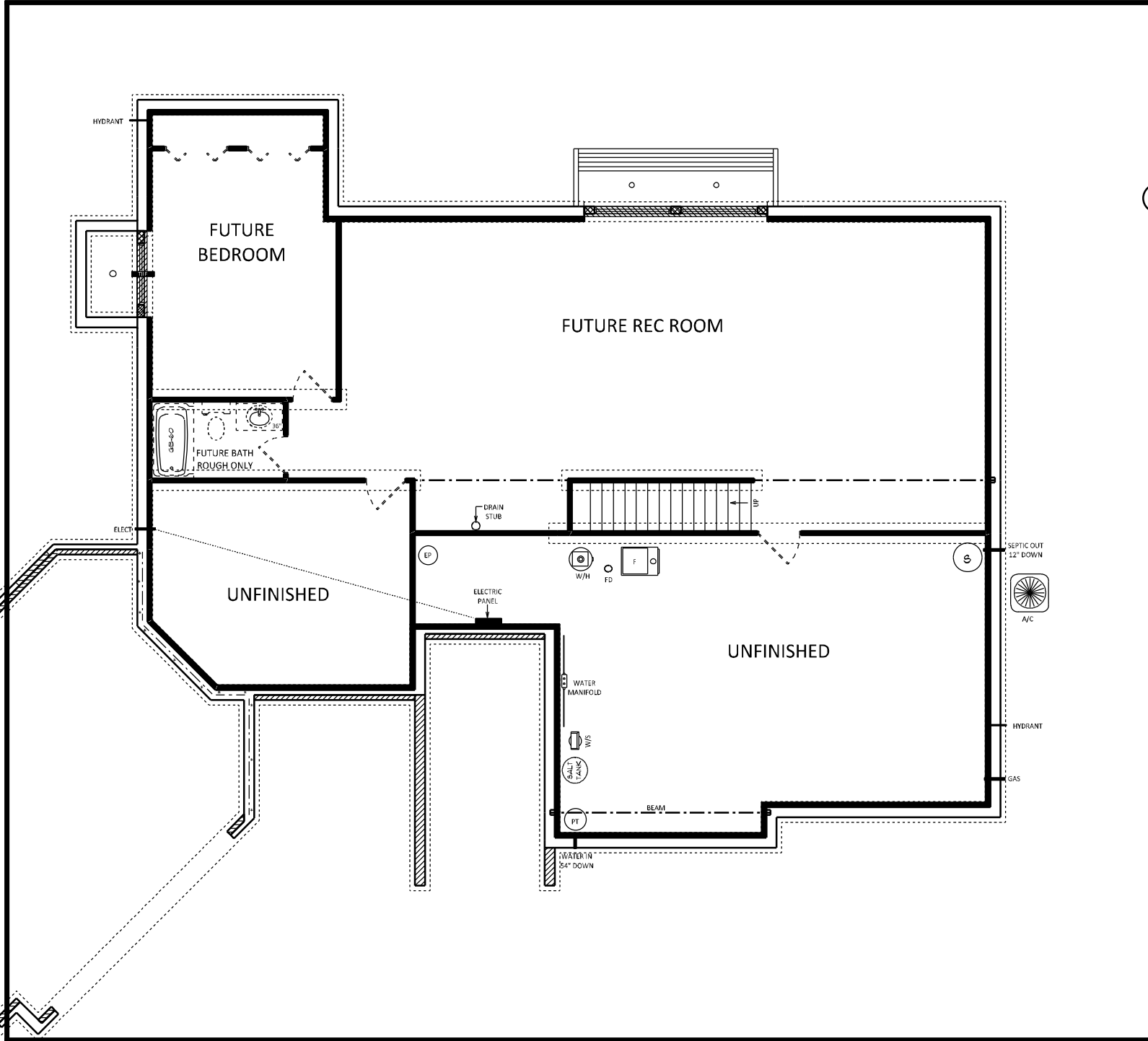

NOTES	
108" POURED WALLS	
TYPICAL 8" BRICK LEDGES	
12" @ OVERHEAD DOORS	
 BLOCK FOOTER FOR TILE	

FOUNDATION HT: 20" ABOVE CURB

DETAILS	
CO-FW-02-9	9" WALLS w/ INT TILE
CO-WDW-02-9	DAYLIGHT WINDOW WELL
CO-EW-02-9	EGRESS WINDOW WELL



construction company, inc.

a better way to build

1849 W. Lincoln Ave.
Goshen, IN 46526
574-533-3100

THIS DRAWING AND ALL INFORMATION CONTAINED HEREIN IS THE PROPERTY OF TEAM CONSTRUCTION CO., INC. AND IS NOT TO BE REPRODUCED WITHOUT THE EXPRESSED WRITTEN PERMISSION OF TEAM CONSTRUCTION CO., INC. TEAM CONSTRUCTION CO., INC. ASSUMES NO RESPONSIBILITY FOR UNAUTHORIZED USE.

JOB NAME
**DOLAND
Eric & Pom**

JOB LOCATION
**51664 Copperfield Ridge
Granger 46530
COPPERFIELD lot #96**

MODEL BASE

DATE
1/25/2017

SCALE
NO SCALE

DRAWING
BASEMENT