



team
construction
company, inc.

a better way to build

1849 W. Lincoln Ave.
Goshen, IN 46526
574-533-3100

THIS DRAWING AND ALL INFORMATION CONTAINED HEREIN IS THE PROPERTY OF TEAM CONSTRUCTION CO., INC. AND IS NOT TO BE REPRODUCED WITHOUT THE EXPRESSED WRITTEN PERMISSION OF TEAM CONSTRUCTION CO., INC. TEAM CONSTRUCTION CO., INC. ASSUMES NO RESPONSIBILITY FOR UNAUTHORIZED USE.

PLAN NOTES:

JOB NAME

HOLMES

JOB LOCATION

FARMINGTON lot #42

JOB ADDRESS

MODEL BASE

KM2/SIERRA

SCALE

DATE

June 25, 2013

DRAWING

ELEVATIONS



REAR ELEVATION
1/2 SCALE

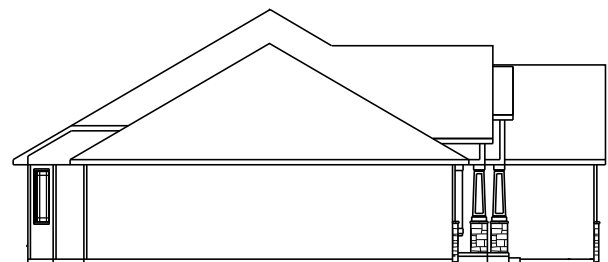

LEFT ELEVATION
1/2 SCALE

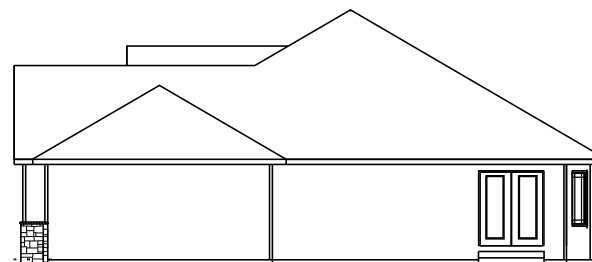

RIGHT ELEVATION
1/2 SCALE

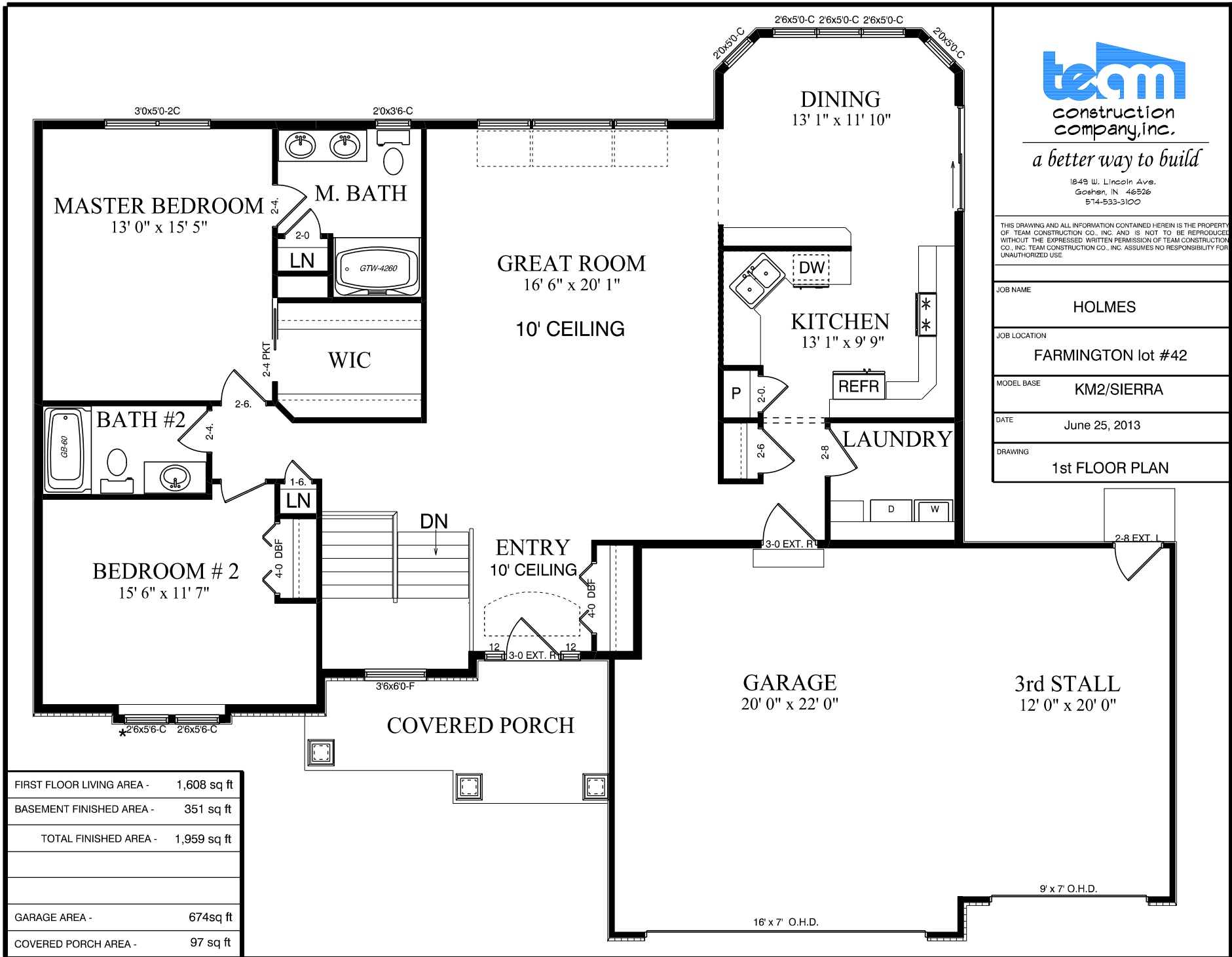

a better way to build

1849 W. Lincoln Ave.
Goshen, IN 46526
574-533-3100

THIS DRAWING AND ALL INFORMATION CONTAINED HEREIN IS THE PROPERTY OF TEAM CONSTRUCTION CO., INC. AND IS NOT TO BE REPRODUCED WITHOUT THE EXPRESSED WRITTEN PERMISSION OF TEAM CONSTRUCTION CO., INC. TEAM CONSTRUCTION CO., INC. ASSUMES NO RESPONSIBILITY FOR UNAUTHORIZED USE.

| | |
|--------------|--------------------|
| JOB NAME | HOLMES |
| JOB LOCATION | FARMINGTON lot #42 |
| MODEL BASE | KM2/SIERRA |
| DATE | June 25, 2013 |
| DRAWING | 1st FLOOR PLAN |

| | |
|---------------------------|-------------|
| FIRST FLOOR LIVING AREA - | 1,608 sq ft |
| BASEMENT FINISHED AREA - | 351 sq ft |
| TOTAL FINISHED AREA - | 1,959 sq ft |
| | |
| | |
| GARAGE AREA - | 674sq ft |
| COVERED PORCH AREA - | 97 sq ft |

9' x 7' O.H.D.

16' x 7' O.H.D.

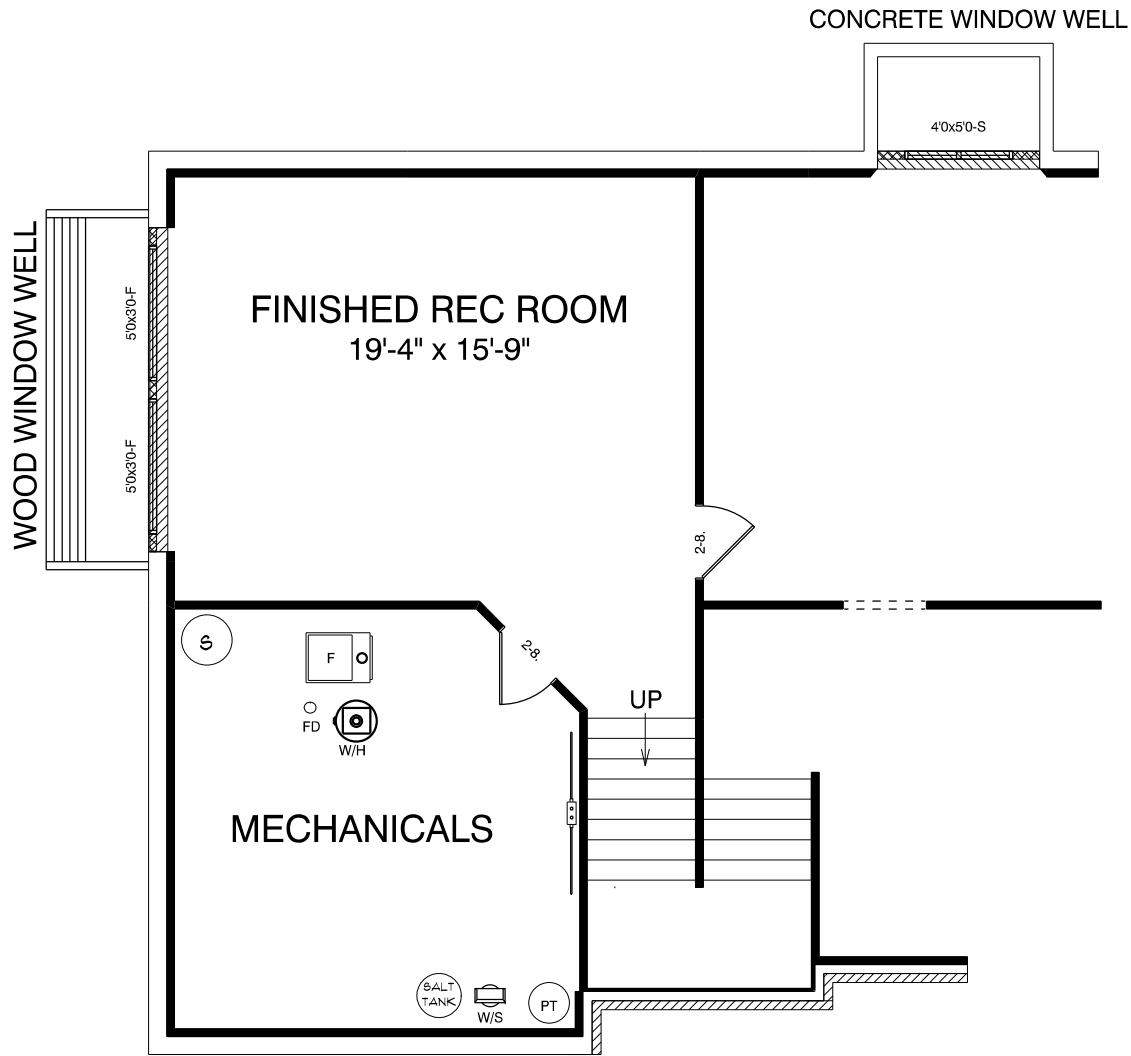

construction
company, inc.

a better way to build

1849 W. Lincoln Ave.
Goshen, IN 46526
574-533-3100

THIS DRAWING AND ALL INFORMATION CONTAINED HEREIN IS THE PROPERTY OF TEAM CONSTRUCTION CO., INC. AND IS NOT TO BE REPRODUCED WITHOUT THE EXPRESSED WRITTEN PERMISSION OF TEAM CONSTRUCTION CO., INC. TEAM CONSTRUCTION CO., INC. ASSUMES NO RESPONSIBILITY FOR UNAUTHORIZED USE.

JOB NAME

HOLMES

JOB LOCATION

FARMINGTON lot #42

MODEL BASE

KM2/SIERRA

DATE

June 25, 2013

DRAWING

BASEMENT PLAN



construction
company, inc.

a better way to build

1849 W. Lincoln Ave.
Goshen, IN 46526
574-533-3100

THIS DRAWING AND ALL INFORMATION CONTAINED HEREIN IS THE PROPERTY OF TEAM CONSTRUCTION CO., INC. AND IS NOT TO BE REPRODUCED WITHOUT THE EXPRESSED WRITTEN PERMISSION OF TEAM CONSTRUCTION CO., INC. TEAM CONSTRUCTION CO., INC. ASSUMES NO RESPONSIBILITY FOR UNAUTHORIZED USE.

PLAN NOTES:

TYPICAL OVERHANGS
EAVES: 16"
GABLES: 12"

DETAILS

JOB NAME

LEDBETTER, Mark & Pat

JOB LOCATION

60215 CR 21

MODEL BASE

ASHTON

SCALE

DATE

March 10, 2015

DRAWING

ELEVATIONS

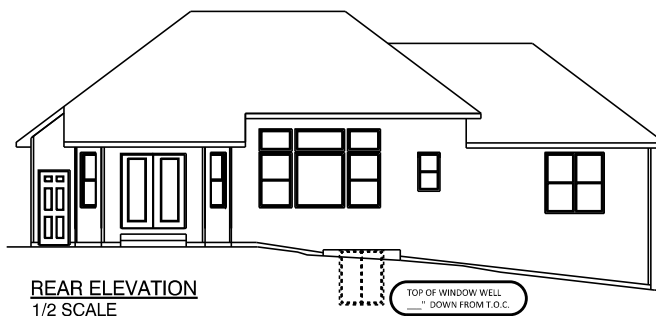

REAR ELEVATION
1/2 SCALE

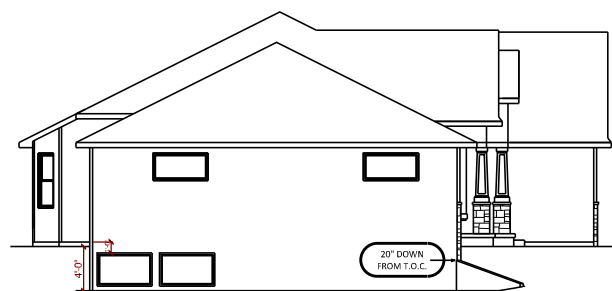

LEFT ELEVATION
1/2 SCALE



RIGHT ELEVATION
1/2 SCALE

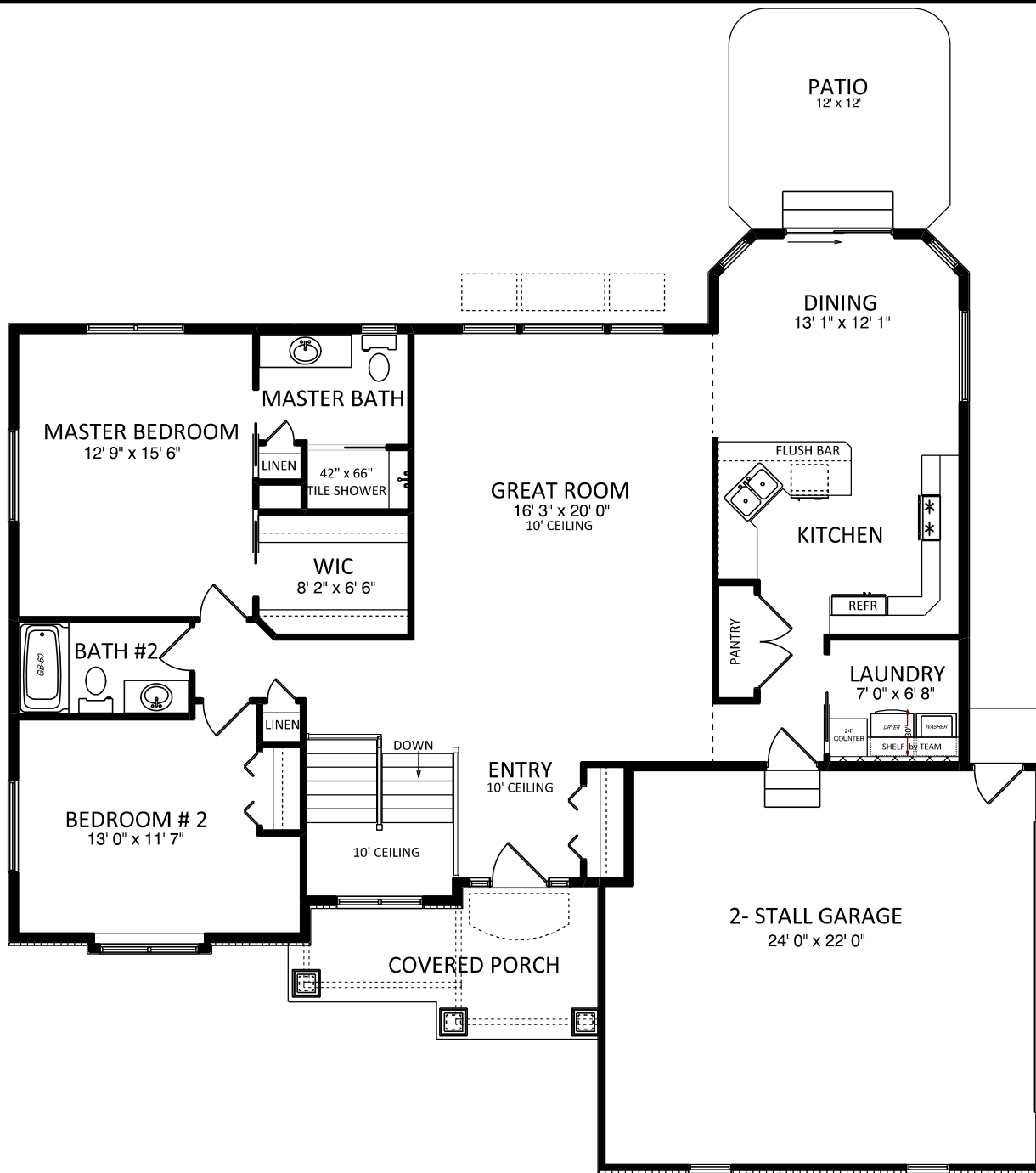

construction
company, inc.

a better way to build

1849 W. Lincoln Ave.
Goshen, IN 46526
574-533-3100

THIS DRAWING AND ALL INFORMATION CONTAINED HEREIN IS THE PROPERTY OF TEAM CONSTRUCTION CO., INC. AND IS NOT TO BE REPRODUCED WITHOUT THE EXPRESSED WRITTEN PERMISSION OF TEAM CONSTRUCTION CO., INC. TEAM CONSTRUCTION CO., INC. ASSUMES NO RESPONSIBILITY FOR UNAUTHORIZED USE.

PLAN NOTES:

1. 2 x 6 EXT WALLS 24" O.C.
2. 3-1/4" CASING
3. PELLA ENCOMPASS WINDOWS
4. 11-7/8" FLOOR JOISTS

DETAILS

FR-WB-01 7" WINDOW BOX
TD-WC-01 1/2 WALL W/ CAP

FIRST FLOOR LIVING AREA - 1,592 sq ft

BASEMENT FINISHED AREA - 344 sq ft

TOTAL FINISHED AREA - 1,936 sq ft

GARAGE AREA - 508 sq ft

COVERED PORCH AREA - 95 sq ft

JOB NAME
LEDBETTER, Mark & Pat

JOB LOCATION
60215 CR 21

MODEL BASE
ASHTON

SCALE

DATE
July 02, 2015

DRAWING
FIRST FLOOR PLAN



construction
company, inc.

a better way to build

1849 W. Lincoln Ave.
Goshen, IN 46526
574-533-3100

THIS DRAWING AND ALL INFORMATION CONTAINED HEREIN IS THE PROPERTY OF TEAM CONSTRUCTION CO., INC. AND IS NOT TO BE REPRODUCED WITHOUT THE EXPRESSED WRITTEN PERMISSION OF TEAM CONSTRUCTION CO., INC. TEAM CONSTRUCTION CO., INC. ASSUMES NO RESPONSIBILITY FOR UNAUTHORIZED USE.

PLAN NOTES:

- 108" POURED WALLS
- TYPICAL: 8" BRICK LEDGES
12" BL @ OVERHEAD DOORS

DETAILS

- CO-FW-02-9 9' WALLS w/ INT TILE
- CO-DW-01-9 DAYLIGHT WALL 66"-42"

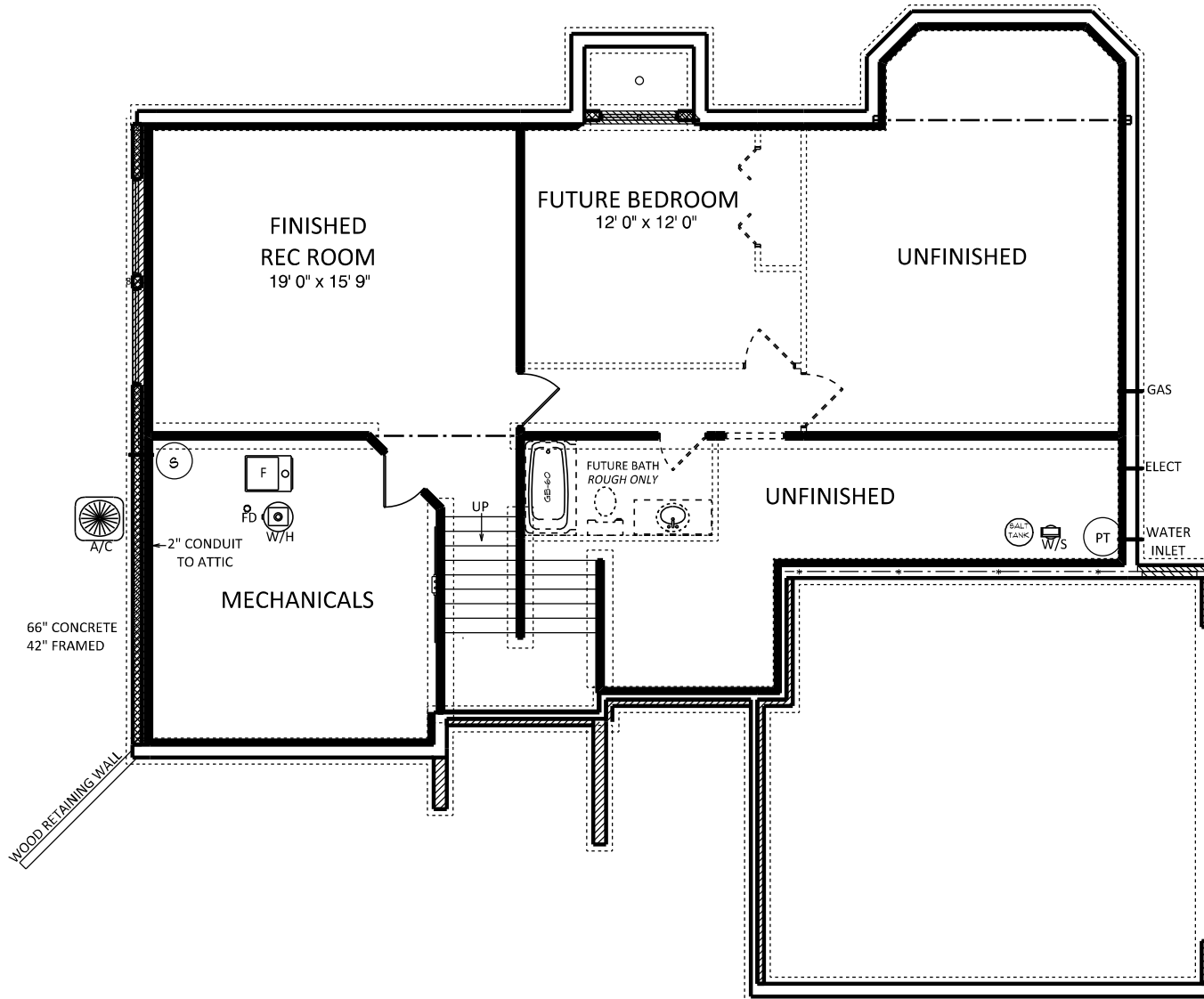

66" CONCRETE
42" FRAMED

WOOD RETAINING WALL

JOB NAME

LEDBETTER, Mark & Pat

JOB LOCATION

60215 CR 21

MODEL BASE

ASHTON

SCALE

1/4" = 1'-0"

DATE

July 02, 2015

DRAWING

BASEMENT PLAN



construction company, inc.

a better way to build

1849 W. Lincoln Ave.
Goshen, IN 46526
574-533-3100

THIS DRAWING AND ALL INFORMATION CONTAINED HEREIN IS THE PROPERTY OF TEAM CONSTRUCTION CO., INC. AND IS NOT TO BE REPRODUCED WITHOUT THE EXPRESSED WRITTEN PERMISSION OF TEAM CONSTRUCTION CO., INC. TEAM CONSTRUCTION CO., INC. ASSUMES NO RESPONSIBILITY FOR UNAUTHORIZED USE.

PLAN NOTES:

TYPICAL OVERHANGS:
EAVES - 16"
GABLE - 12"



REAR ELEVATION
1/2 SCALE

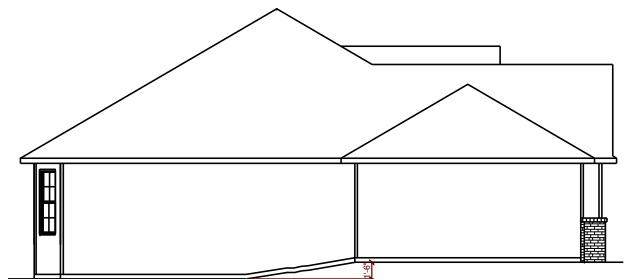

LEFT ELEVATION
1/2 SCALE

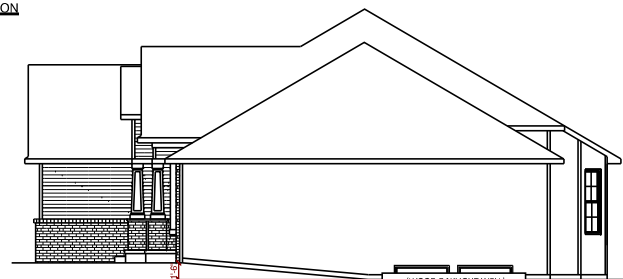

RIGHT ELEVATION
1/2 SCALE
(WOOD DAYLIGHT WELL)

JOB NAME
PLETCHER

JOB LOCATION
**HERITAGE FARMS lot #14
2028 Country Circle S
Nappanee 46550**

MODEL BASE
ASHTON

SCALE
1/4" = 1'-0"

DATE
September 27, 2014

DRAWING
ELEVATIONS

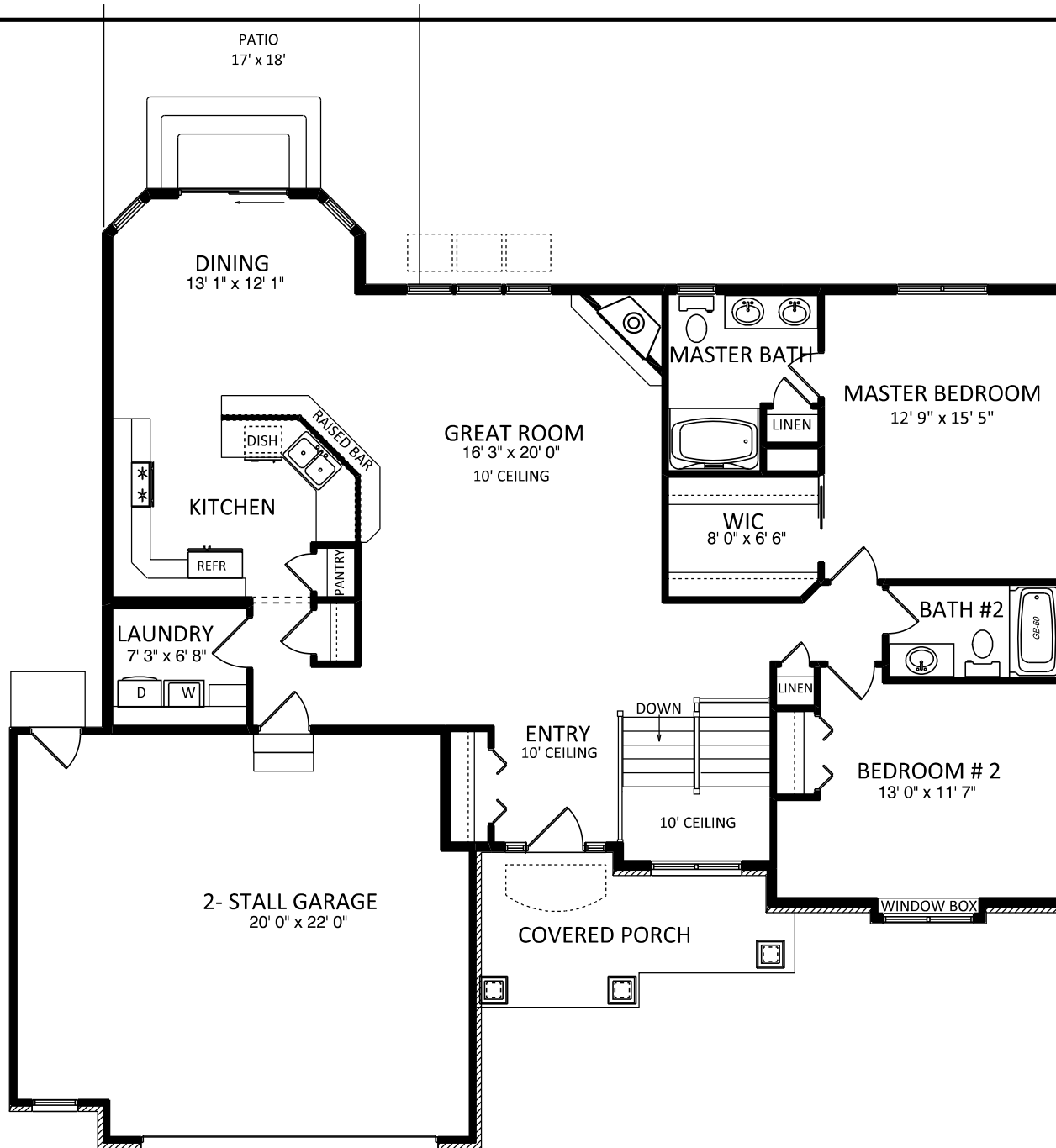

construction
company, inc.

a better way to build

1849 W. Lincoln Ave.
Goshen, IN 46526
574-533-3100

THIS DRAWING AND ALL INFORMATION CONTAINED HEREIN IS THE PROPERTY OF TEAM CONSTRUCTION CO., INC. AND IS NOT TO BE REPRODUCED WITHOUT THE EXPRESSED WRITTEN PERMISSION OF TEAM CONSTRUCTION CO., INC. TEAM CONSTRUCTION CO., INC. ASSUMES NO RESPONSIBILITY FOR UNAUTHORIZED USE.

NOTES

1. 2 x 6 EXT WALLS 24" O.C.
2. 3-1/4" CASING
3. PELLA PROLINE WINDOWS
4. 11-7/8" FLOOR JOISTS

DETAILS

FR-WB-02 10" WINDOW BOX

FIRST FLOOR LIVING AREA - 1,592 sq ft

BASEMENT FINISHED AREA - 344 sq ft

GARAGE AREA - 530 sq ft

COVERED PORCH AREA - 95 sq ft

JOB NAME

PLETCHER

JOB LOCATION

HERITAGE FARMS lot#14
2028 Country Circle S
Nappanee 46550

MODEL BASE

ASHTON

SCALE

DATE

September 27, 2014

DRAWING

FIRST FLOOR PLAN



THIS DRAWING AND ALL INFORMATION CONTAINED HEREIN IS THE PROPERTY OF TEAM CONSTRUCTION CO., INC. AND IS NOT TO BE REPRODUCED WITHOUT THE EXPRESS WRITTEN PERMISSION OF TEAM CONSTRUCTION CO., INC. TEAM CONSTRUCTION CO., INC. ASSUMES NO RESPONSIBILITY FOR UNAUTHORIZED USE.

PLAN NOTES:

1. 108" POURED WALLS
2. TYPICAL: 8" BRICK LEDGES
12" BL @ OVERHEAD DOORS

DETAILS

- CO-FW-03-9 9' WALLS w/ INT & EXT TILE
- ST-FW-02 1.5" FIRING FOR STAIRS
- CO-EW-9 EGRESS WINDOW WELL
- CO-WDW-9 WOOD DAYLIGHT WELL

JOB NAME

PLETCHER

JOB LOCATION

HERITAGE FARMS lot #14
 2028 Country Circle S
 Nappanee 46550

MODEL BASE

ASHTON

SCALE

DATE

September 27, 2014

DRAWING

BASEMENT PLAN