

REAR ELEVATION
 1/2 SCALE

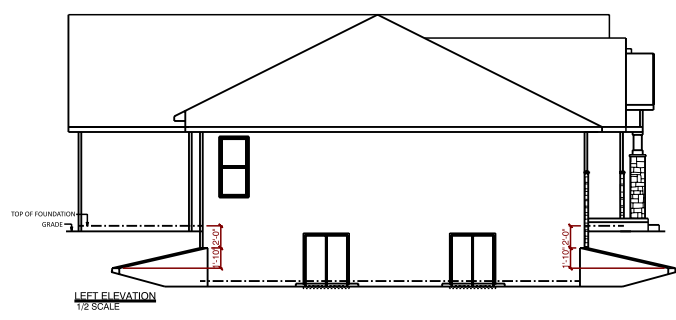

LEFT ELEVATION
 1/2 SCALE

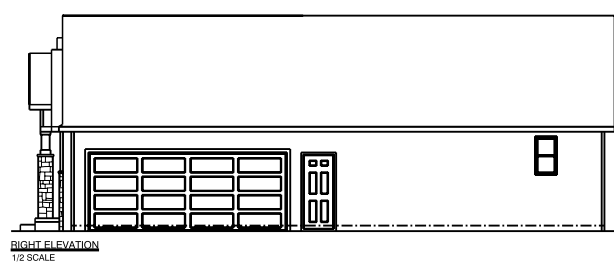

RIGHT ELEVATION
 1/2 SCALE

JOB NAME	LANDIS Alexis & Scott
TEAM JOB #	2315
PLAN NAME	BRIDGEPORT
DATE	11/27/2023
SCALE	
DRAWING	ELEVATIONS

SQUARE FOOTAGE

1st Floor	1923 sq. ft.
Garage	586 sq. ft.
Covered Porch	215 sq. ft.

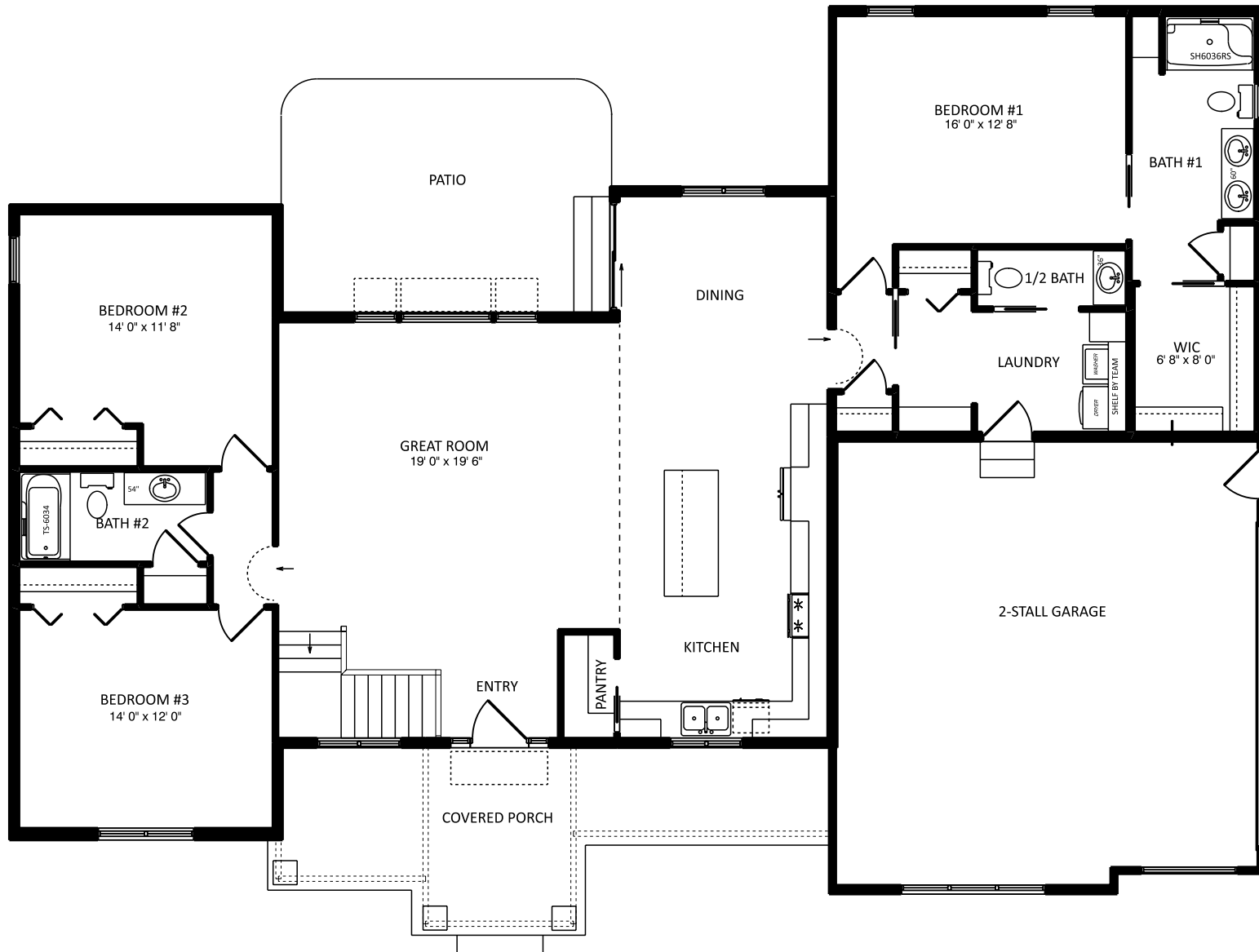

JOB NAME	LANDIS Alexis & Scott
TEAM JOB #	2315
PLAN NAME	BRIDGEPORT
DATE	11/27/2023
SCALE	
DRAWING	1st FLOOR

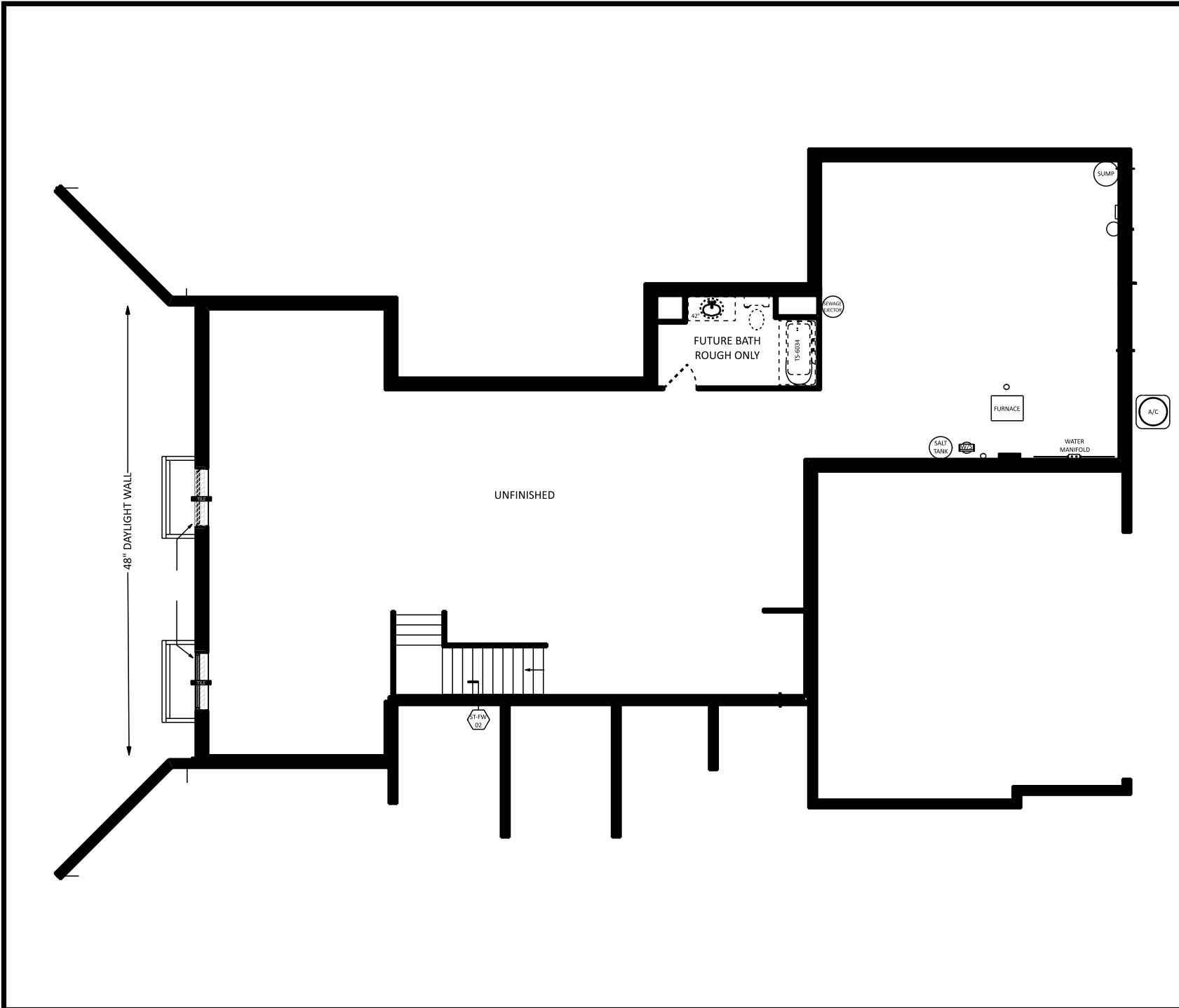

JOB NAME	LANDIS Alexis & Scott
TEAM JOB #	2315
PLAN NAME	BRIDGEPORT
DATE	11/27/2023
SCALE	
DRAWING	BASEMENT

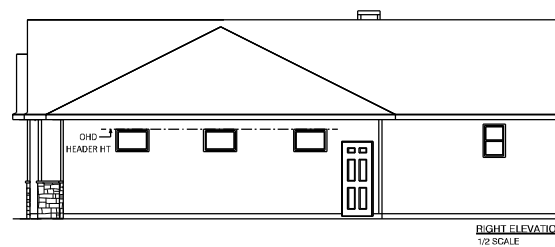
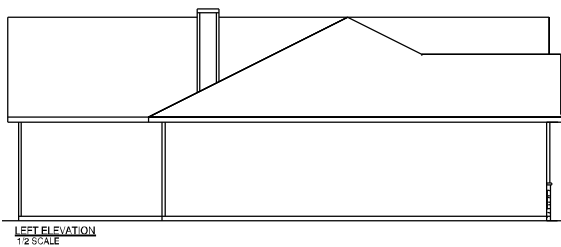
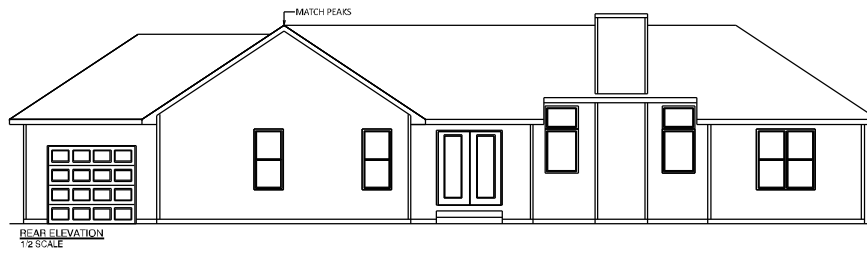

a better way to build

1849 W. Lincoln Ave.
Goshen, IN 46526
574-533-3100

THIS DRAWING AND ALL INFORMATION CONTAINED HEREIN IS THE PROPERTY OF TEAM CONSTRUCTION CO., INC. AND IS NOT TO BE REPRODUCED WITHOUT THE EXPRESSED WRITTEN PERMISSION OF TEAM CONSTRUCTION CO., INC. TEAM CONSTRUCTION CO., INC. ASSUMES NO RESPONSIBILITY FOR UNAUTHORIZED USE.

JOB NAME	GRANT Kim & Debbie
JOB LOCATION	69031 Turnwood Ct. New Paris 46553 Jackson Terrace Lot #9
MODEL BASE	BRIDGEPORT
DATE	5/17/2019
SCALE	NO SCALE
DRAWING	ELEVATIONS

SQUARE FOOTAGE	
1st Floor	1742 sq. ft.
Garage	903 sq. ft.
Covered Porch	132 sq. ft.
Covered Patio	64 sq. ft.

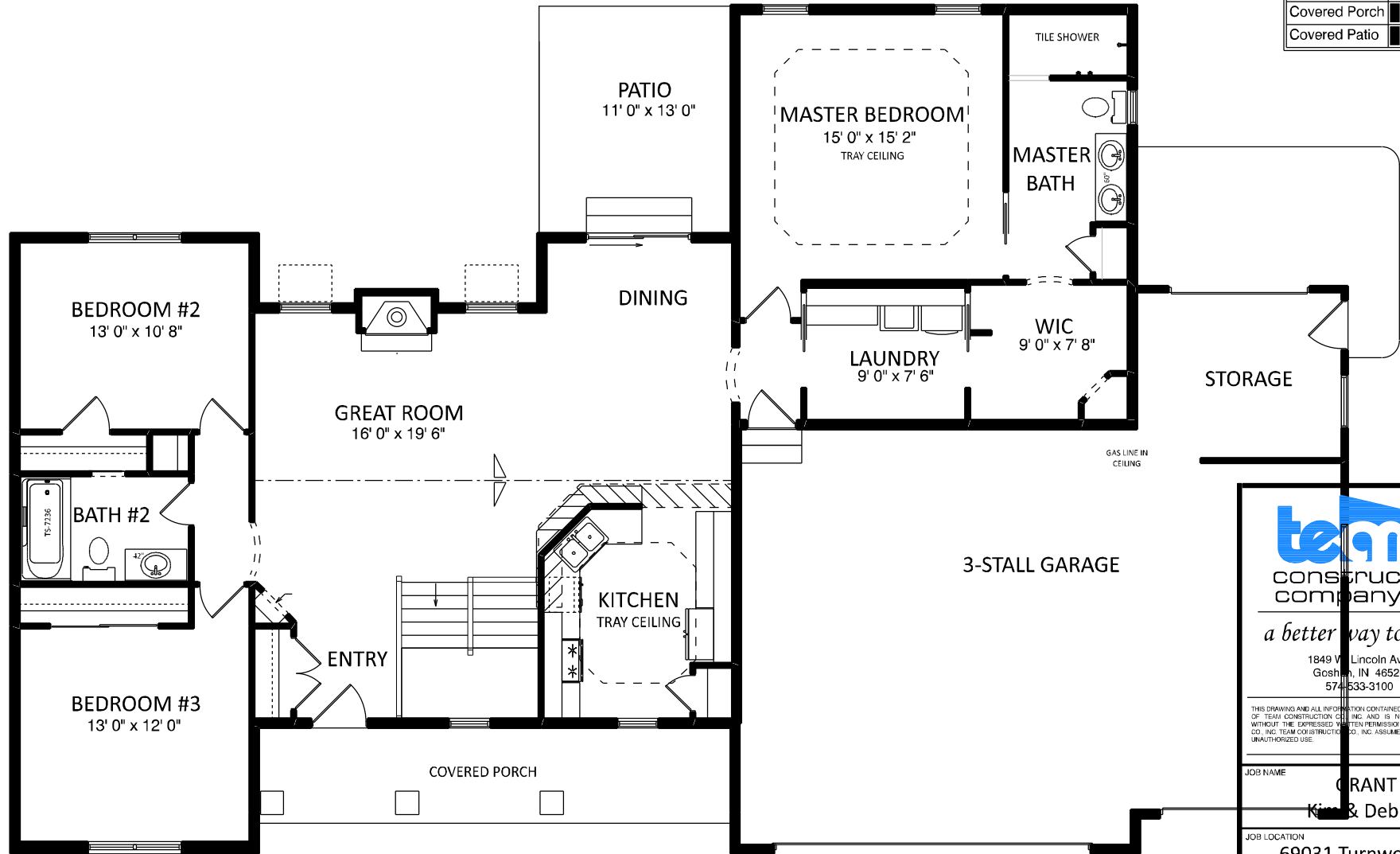

a better way to build

1849 W. Lincoln Ave.
Goshwin, IN 46526
574-533-3100

THIS DRAWING AND ALL INFORMATION CONTAINED HEREIN IS THE PROPERTY OF TEAM CONSTRUCTION COMPANY, INC. AND IS NOT TO BE REPRODUCED WITHOUT THE EXPRESSED WRITTEN PERMISSION OF TEAM CONSTRUCTION CO., INC. TEAM CONSTRUCTION CO., INC. ASSUMES NO RESPONSIBILITY FOR UNAUTHORIZED USE.

JOB NAME	GRANT Kim & Debbie
JOB LOCATION	69031 Turnwood Ct. New Paris 46553 Jackson Terrace Lot #9
MODEL BASE	BRIDGEPORT
DATE	5/17/2019
SCALE	NO SCALE
DRAWING	1st FLOOR

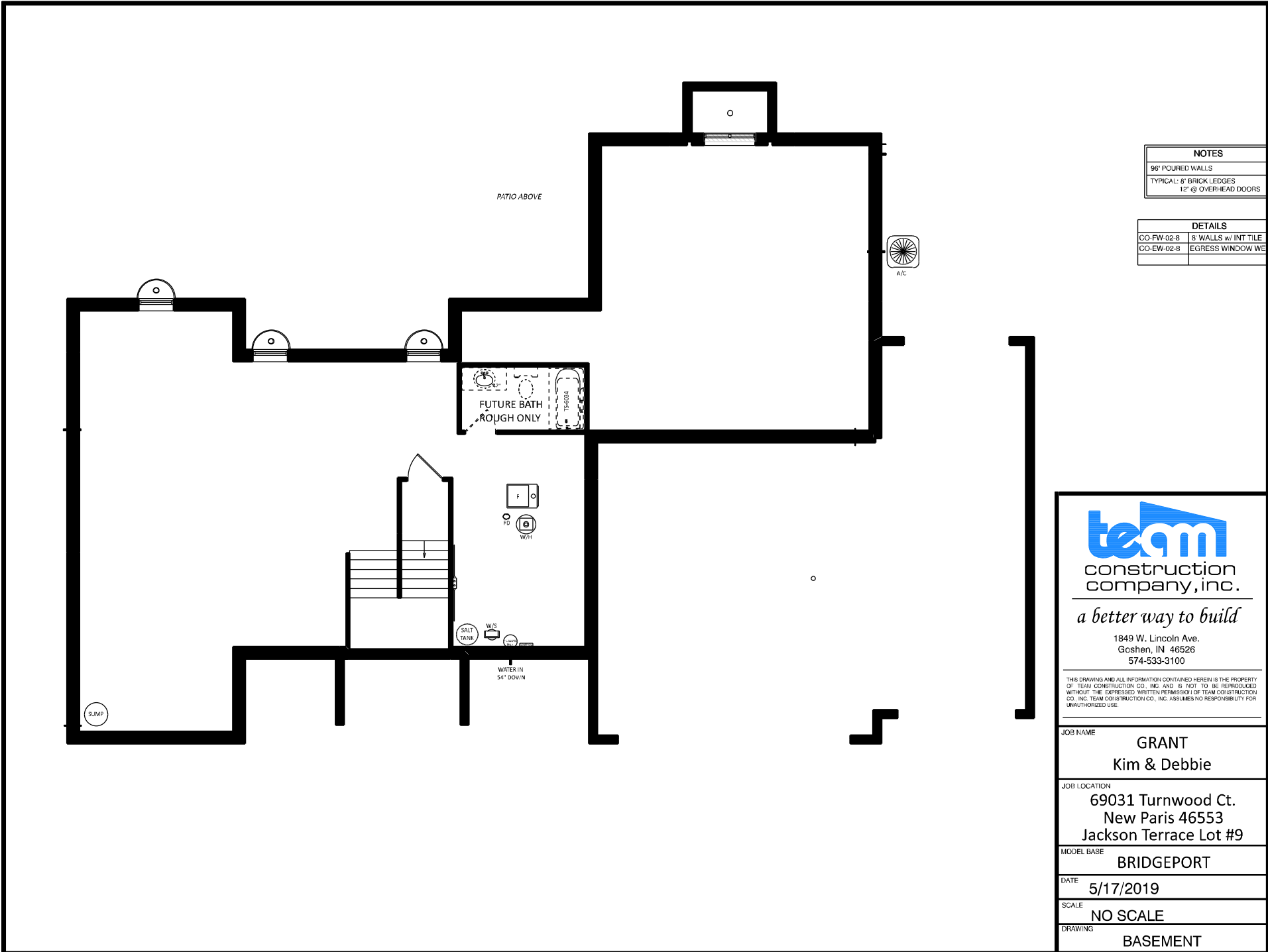

NOTES	
96" POURED WALLS	
TYPICAL: 8" BRICK LEDGES	
12" @ OVERHEAD DOORS	

DETAILS	
CO-FW-02-B	8" WALLS w/ INT TILE
CO-EW-02-B	EGRESS WINDOW WE



a better way to build

1849 W. Lincoln Ave.
Goshen, IN 46526
574-533-3100

THIS DRAWING AND ALL INFORMATION CONTAINED HEREIN IS THE PROPERTY OF TEAM CONSTRUCTION CO. INC. AND IS NOT TO BE REPRODUCED WITHOUT THE EXPRESSED WRITTEN PERMISSION OF TEAM CONSTRUCTION CO. INC. TEAM CONSTRUCTION CO., INC. ASSUMES NO RESPONSIBILITY FOR UNAUTHORIZED USE.

JOB NAME	GRANT Kim & Debbie
JOB LOCATION	69031 Turnwood Ct. New Paris 46553 Jackson Terrace Lot #9
MODEL BASE	BRIDGEPORT
DATE	5/17/2019
SCALE	NO SCALE
DRAWING	BASEMENT



NOTES
 TYPICAL OVERHANGS
 EAVES: 16"
 GABLES: 12"
 WINDOW WRAP: 6" P/T
 (unless noted otherwise)

A → PO-C6 PORCH POSTS

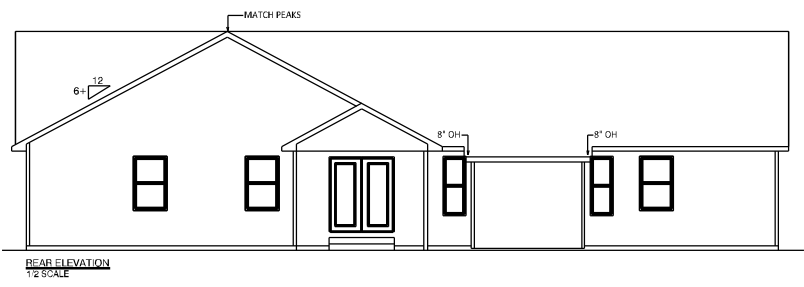

REAR ELEVATION
1/2 SCALE

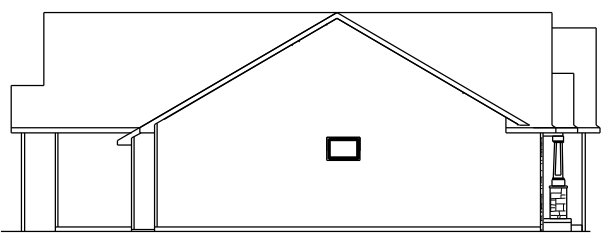

LEFT ELEVATION
1/2 SCALE

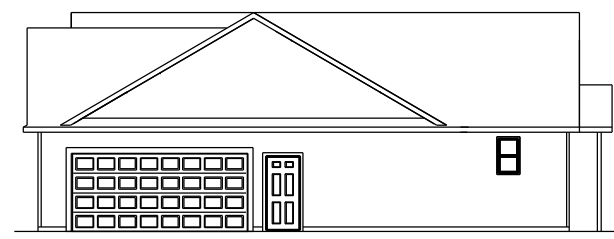

RIGHT ELEVATION
1/2 SCALE



team
 construction
 company, inc.

a better way to build

1849 W. Lincoln Ave.
 Goshen, IN 46526
 514-533-3100

THIS DRAWING AND ALL INFORMATION CONTAINED HEREIN IS THE PROPERTY OF TEAM CONSTRUCTION CO. INC. AND IS NOT TO BE REPRODUCED WITHOUT THE EXPRESSED WRITTEN PERMISSION OF TEAM CONSTRUCTION CO. INC. TEAM CONSTRUCTION CO., INC. ASSUMES NO RESPONSIBILITY FOR UNAUTHORIZED USE.

JOB NAME	HULLINGER Scott & Barbara
JOB LOCATION	10754 Adams Rd. Granger 46530
MODEL BASE	BRIDGEPORT/THOMPSON
DATE	2/6/2017
SCALE	NO SCALE
DRAWING	ELEVATIONS

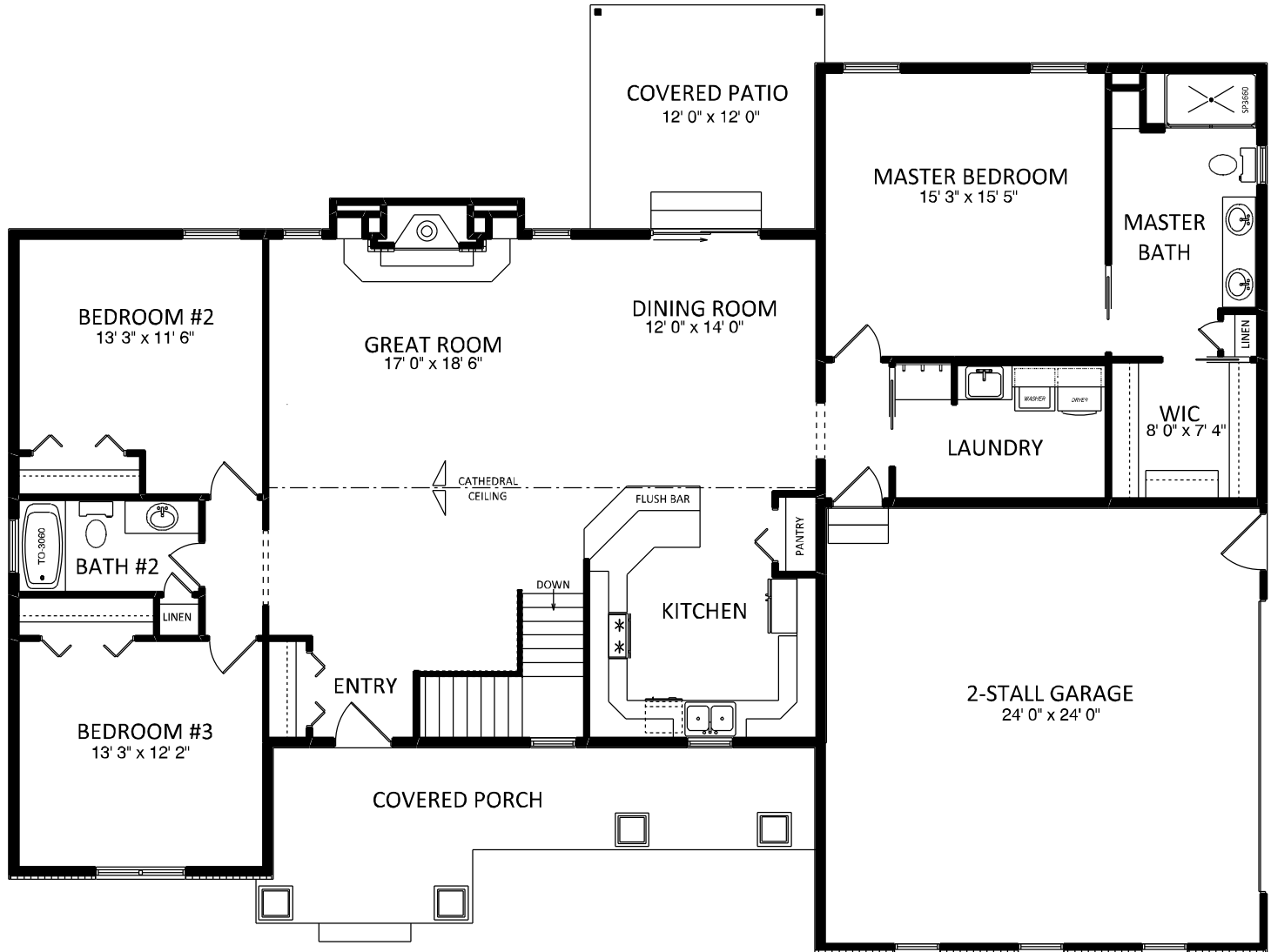

NOTES
2x6 EXT WALLS 16" O/C
11-7/8" I-JOISTS
PELLA PROLINE WINDOWS
3-1/4" CASING
ALL CEILINGS 8'
(unless otherwise noted)

FIRST FLOOR LIVING AREA -	1,910 sq ft
BASEMENT FINISHED AREA -	0 sq ft
GARAGE AREA -	575 sq ft
COVERED PORCH AREA -	188 sq ft
COVERED PATIO AREA -	108 sq ft



a better way to build

1849 W. Lincoln Ave.
Goshen, IN 46526
574-533-3100

THIS DRAWING AND ALL INFORMATION CONTAINED HEREIN IS THE PROPERTY OF TEAM CONSTRUCTION CO., INC. AND IS NOT TO BE REPRODUCED WITHOUT THE EXPRESSED WRITTEN PERMISSION OF TEAM CONSTRUCTION CO., INC. TEAM CONSTRUCTION CO., INC. ASSUMES NO RESPONSIBILITY FOR UNAUTHORIZED USE.

JOB NAME	HULLINGER Scott & Barbara
JOB LOCATION	10754 Adams Rd. Granger 46530
MODEL BASE	BRIDGEPORT/THOMPSON
DATE	2/6/2017
SCALE	NO SCALE
DRAWING	1st FLOOR

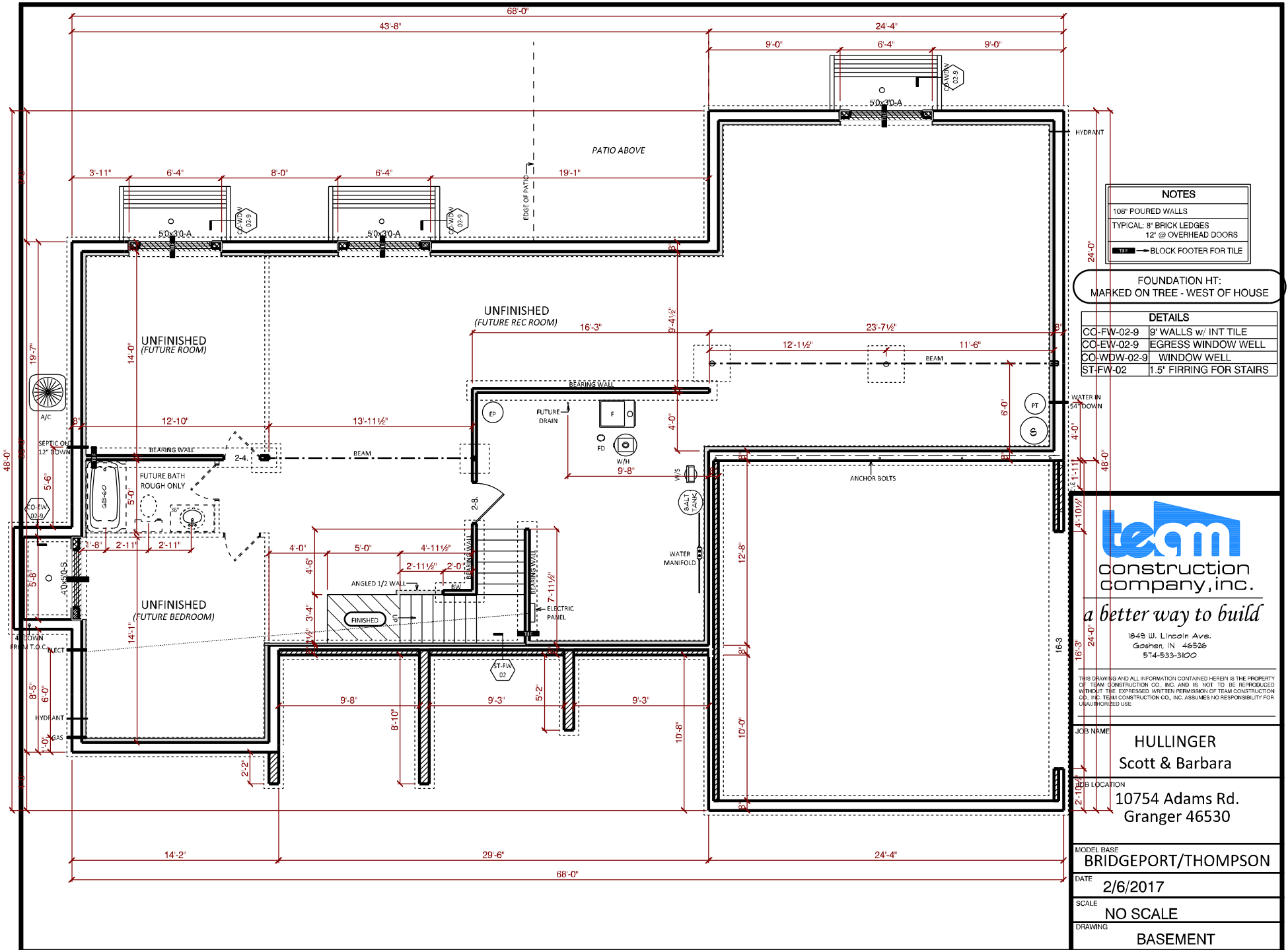

NOTES
 108" POURED WALLS
 TYPICAL: 8" BRICK LEDGES
 12" @ OVERHEAD DOORS
 [Symbol] → BLOCK FOOTER FOR TILE

FOUNDATION HT:
 MARKED ON TREE - WEST OF HOUSE

DETAILS

CC-FW-02-9	9" WALLS w/ INT TILE
CC-EW-02-9	EGRESS WINDOW WELL
CC-WDW-02-9	WINDOW WELL
ST-FW-02	1.5" FIRRING FOR STAIRS



a better way to build
 1849 W. Lincoln Ave.
 Goshen, IN 46536
 514-533-3100

THIS DRAWING AND ALL INFORMATION CONTAINED HEREIN IS THE PROPERTY OF TEAM CONSTRUCTION CO. INC. AND IS NOT TO BE REPRODUCED WITHOUT THE EXPRESSED WRITTEN PERMISSION OF TEAM CONSTRUCTION CO. INC. TEAM CONSTRUCTION CO., INC. ASSUMES NO RESPONSIBILITY FOR UNAUTHORIZED USE.

JOB NAME
 HULLINGER
 Scott & Barbara

JOB LOCATION
 10754 Adams Rd.
 Granger 46530

MODEL BASE
 BRIDGEPORT/THOMPSON

DATE
 2/6/2017

SCALE
 NO SCALE

DRAWING
 BASEMENT

team
 construction
 company, inc.

a better way to build

1849 W. Lincoln Ave.
 Goshen, IN 46526
 574-533-3100

THIS DRAWING AND ALL INFORMATION CONTAINED HEREIN IS THE PROPERTY OF TEAM CONSTRUCTION CO., INC. AND IS NOT TO BE REPRODUCED WITHOUT THE EXPRESSED WRITTEN PERMISSION OF TEAM CONSTRUCTION CO., INC. TEAM CONSTRUCTION CO., INC. ASSUMES NO RESPONSIBILITY FOR UNAUTHORIZED USE.

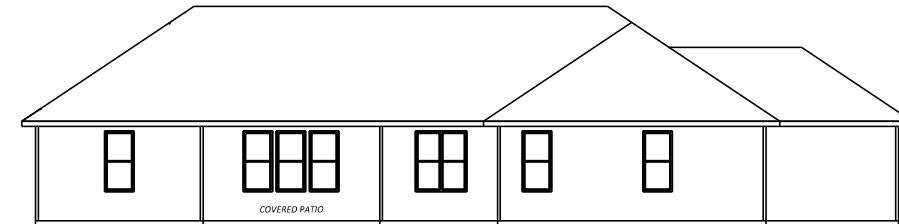

REAR ELEVATION
 1/2 SCALE

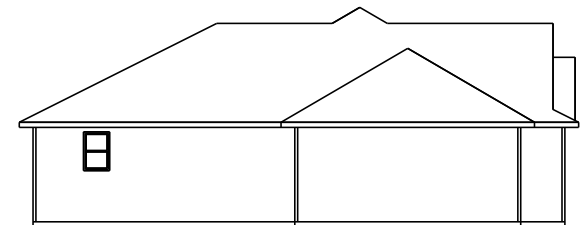

LEFT ELEVATION
 1/2 SCALE

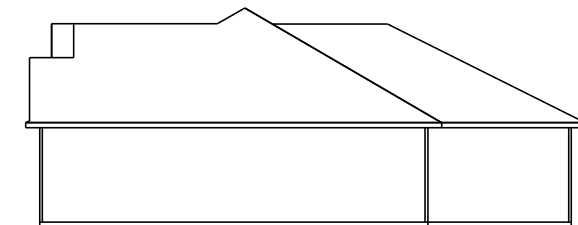

RIGHT ELEVATION
 1/2 SCALE

PLAN NOTES:

TYPICAL OVERHANGS
 EAVES: 16"
 GABLES: 12"

JOB NAME:

OHARA, Bill & Sarah

JOB LOCATION:

REGAL PLACE lot #75
 25556 Harold Court
 Edwardsburg, MI 49112

MODEL BASE:

BRIDGEPORT

SCALE:

1/4" = 1'-0"

DATE:

August 25, 2014

DRAWING:

ELEVATIONS



construction
company, inc.

a better way to build

1849 W. Lincoln Ave.
Goshen, IN 46526
574-533-3100

THIS DRAWING AND ALL INFORMATION CONTAINED HEREIN IS THE PROPERTY OF TEAM CONSTRUCTION CO., INC. AND IS NOT TO BE REPRODUCED OR TRANSMITTED IN ANY FORM OR BY ANY MEANS, ELECTRONIC OR MECHANICAL, INCLUDING PHOTOCOPYING, RECORDING, OR BY ANY INFORMATION STORAGE AND RETRIEVAL SYSTEM, WITHOUT THE WRITTEN PERMISSION OF TEAM CONSTRUCTION CO., INC. TEAM CONSTRUCTION CO., INC. ASSUMES NO RESPONSIBILITY FOR UNAUTHORIZED USE.

PLAN NOTES:

1. 2 x 6 EXT WALLS 24" O.C.
2. 3-1/4" CASING
3. PELLA ENCOMPASS WINDOWS
4. 11-7/8" FLOOR JOISTS

DETAILS

TD-WC-01 1/2 WALL w/ CAP

FIRST FLOOR LIVING AREA - 1,800 sq ft

GARAGE AREA - 816 sq ft

COVERED PORCH AREA - 135 sq ft

COVERED PATIO AREA - 64 sq ft

JOB NAME
OHARA, Bill & Sarah

LOCATION
REGAL PLACE lot #75
25556 Harold Court
Edwardsburg, MI 49112

MODEL BASE
BRIDGEPORT

SCALE

August 25, 2014

1st FLOOR PLAN

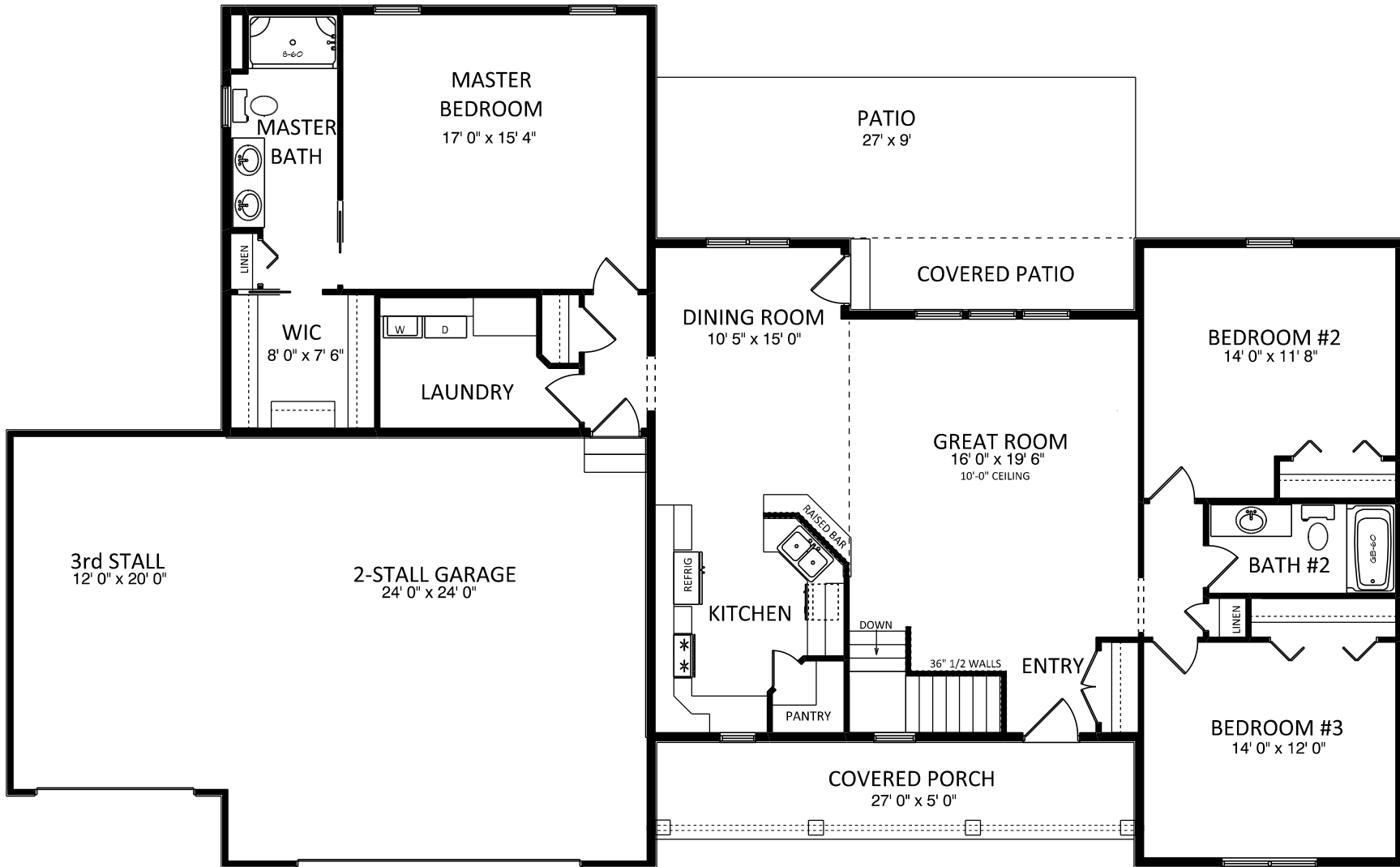



construction
company, inc.

a better way to build

1849 W. Lincoln Ave.
Goshen, IN 46526
574-533-3100

THIS DRAWING AND ALL INFORMATION CONTAINED HEREIN IS THE PROPERTY OF TEAM CONSTRUCTION CO., INC. AND IS NOT TO BE REPRODUCED WITHOUT THE EXPRESS WRITTEN PERMISSION OF TEAM CONSTRUCTION CO., INC. TEAM CONSTRUCTION CO., INC. RESERVES ALL RIGHTS FOR THIS DRAWING.

PLAN NOTES:

1. 96" POURED WALLS
2. TYPICAL: 8" BRICK LEDGES
12" BL @ OVERHEAD DOORS
3. PASSIVE RADON MITIGATION SYSTEM

DETAILS

CO-FW-02-8 8" WALLS w/ INT TILE
ST-FW-02 1.5" FIRING FOR STAIRS

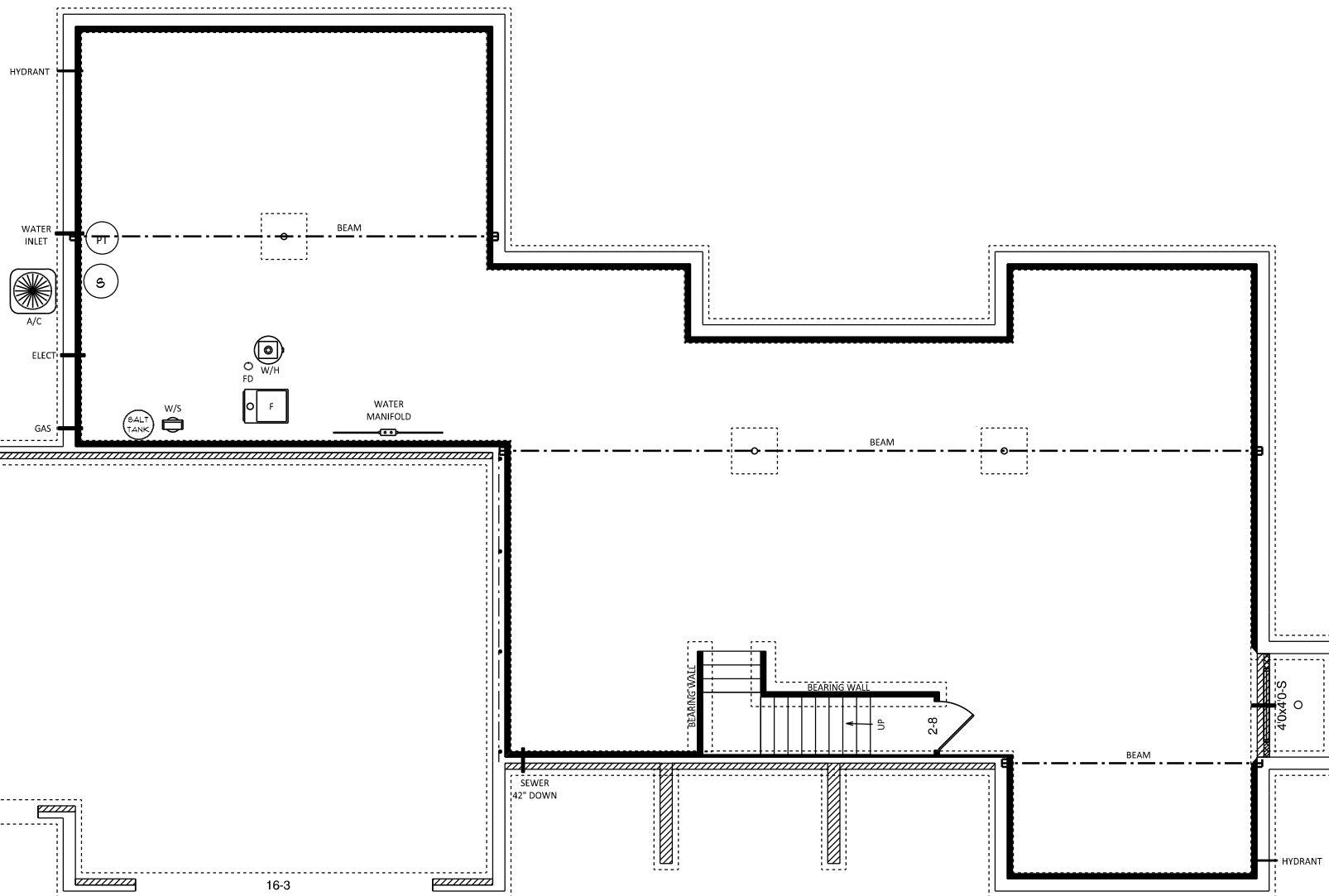

JOB NAME

OHARA, Bill & Sarah

JOB LOCATION

REGAL PLACE lot #75
25556 Harold Court
Edwardsburg, MI 49112

MODEL BASE

BRIDGEPORT

SCALE

August 25, 2014

BASEMENT PLAN

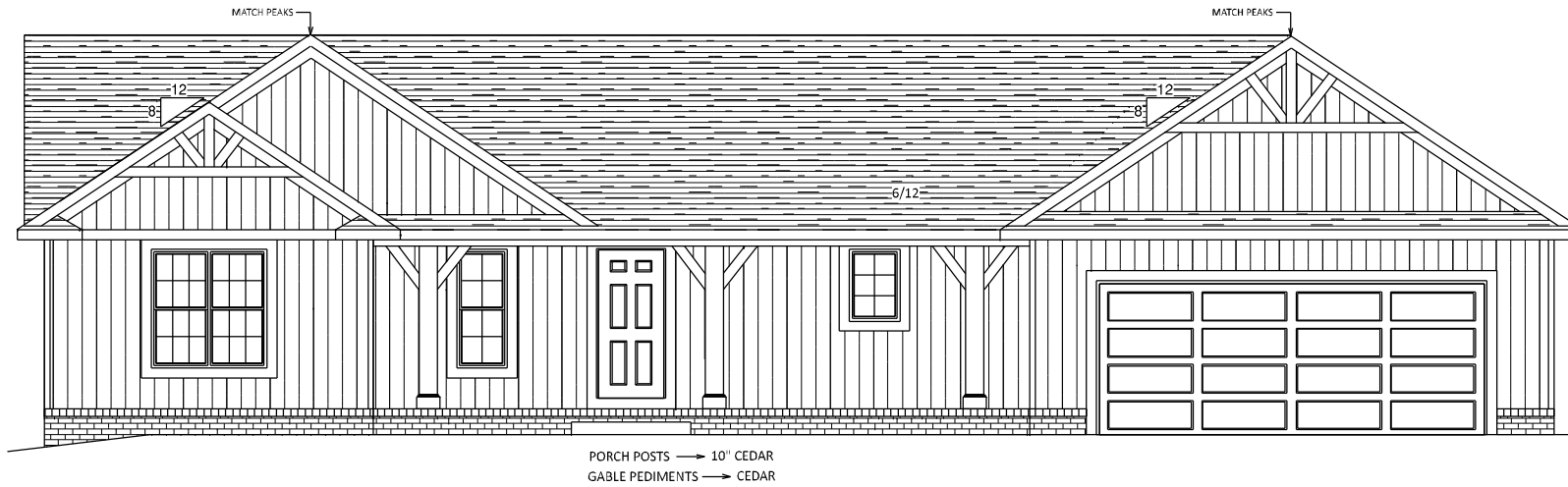

JOB NAME
PAUL
 Michael & Tanya

JOB LOCATION

MODEL BASE
BRIDGEPORT

DATE
7/1/2020

SCALE
NO SCALE

DRAWING
ELEVATIONS

SQUARE FOOTAGE

1st Floor	1892 sq. ft.
Garage	576 sq. ft.
Covered Porch	144 sq. ft.
Covered Patio	70 sq. ft.

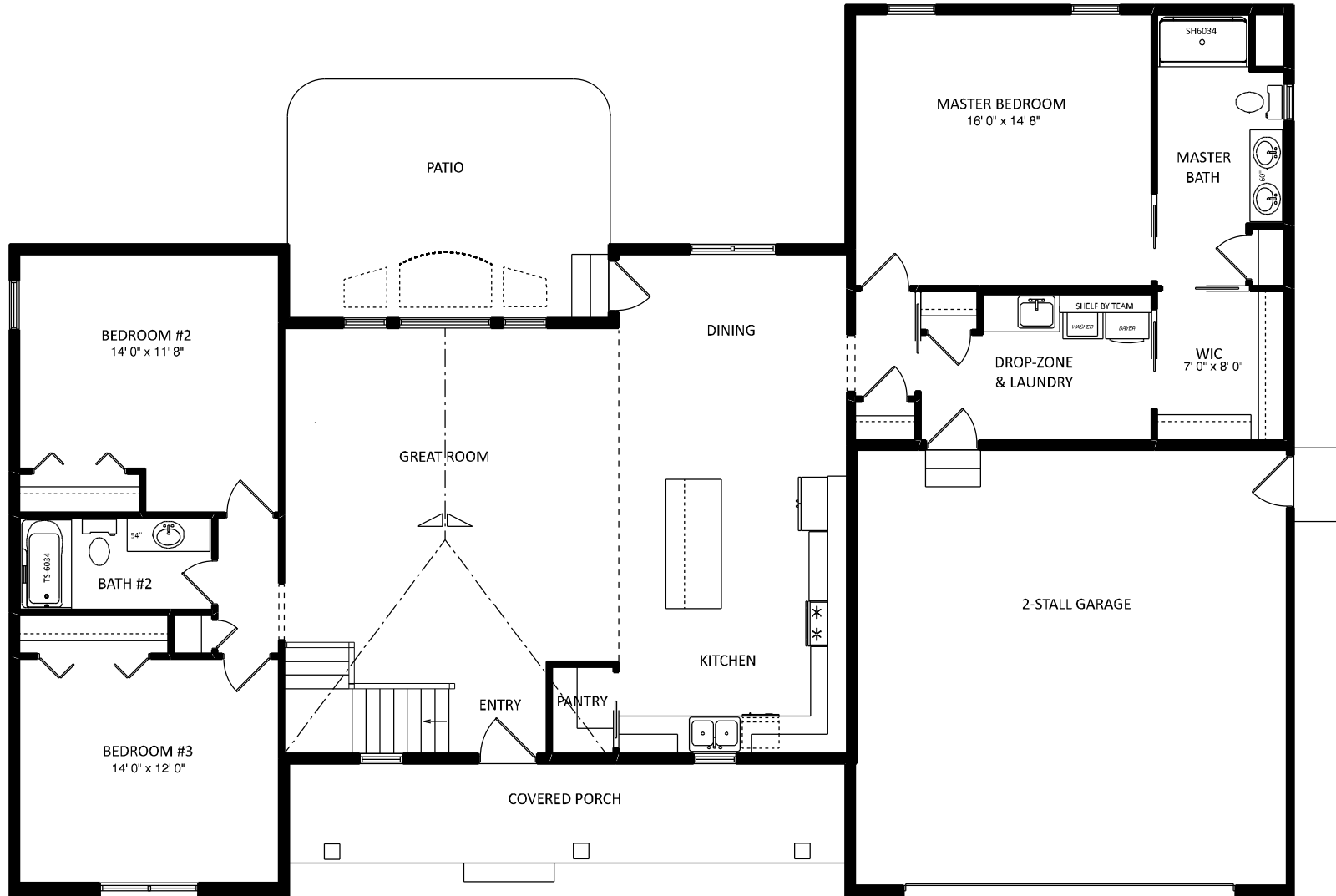

JOB NAME
**PAUL
 Michael & Tanya**

JOB LOCATION

MODEL BASE
BRIDGEPORT

DATE
7/1/2020

SCALE
NO SCALE

DRAWING
1st FLOOR

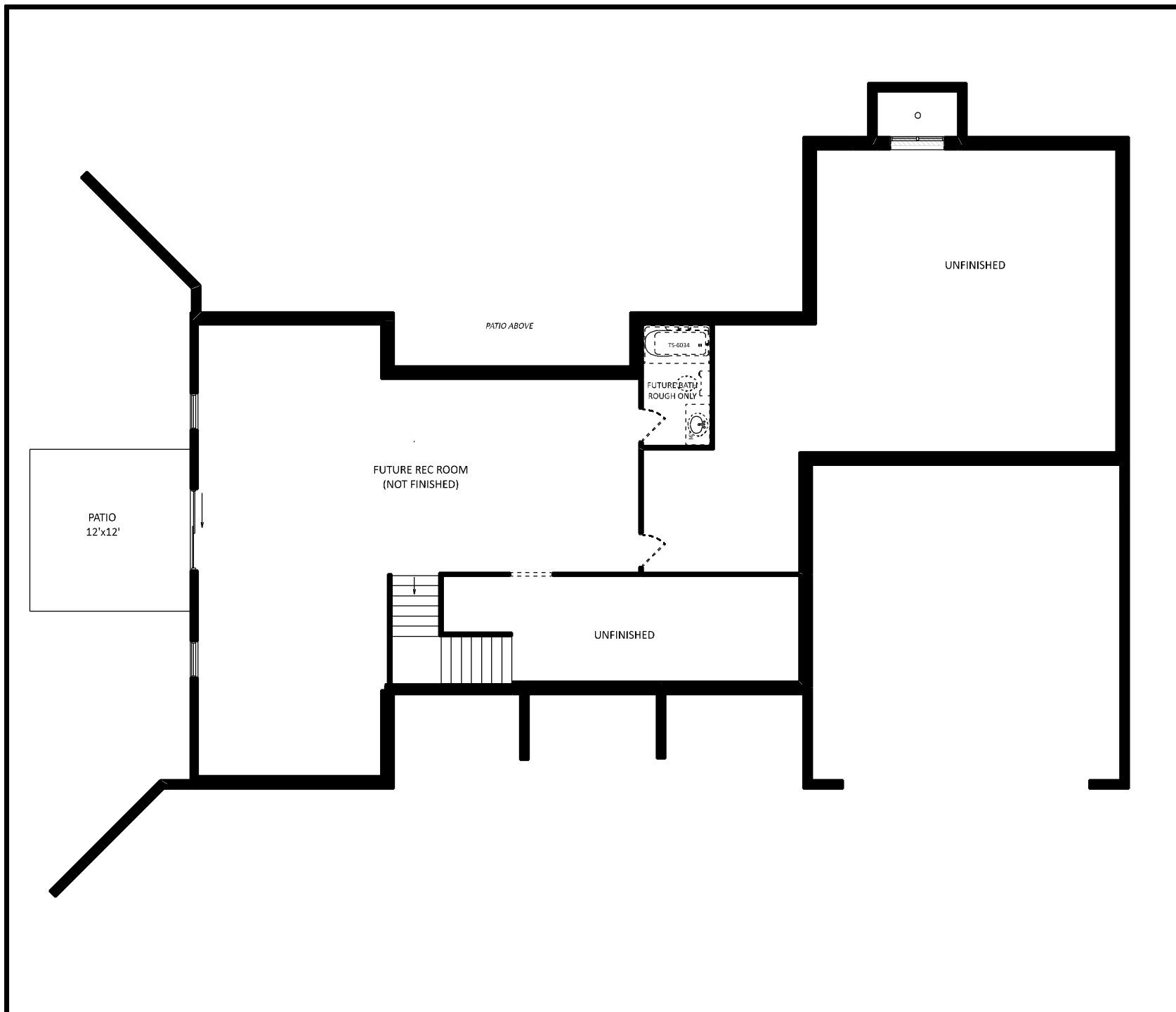

JOB NAME	PAUL Michael & Tanya
JOB LOCATION	
MODEL BASE	BRIDGEPORT
DATE	7/1/2020
SCALE	NO SCALE
DRAWING	BASEMENT



team
 construction
 company, inc.
a better way to build
 1849 W. Lincoln Ave.
 Goshen, IN 46526
 574-533-3100

RESERVING ALL RIGHTS OF INVENTION AND PROPRIETY OF TEAM CONSTRUCTION CO. THIS SET IS NOT TO BE REPRODUCED WITHOUT THE WRITTEN PERMISSION OF TEAM CONSTRUCTION CO. ALL TEAM CONSTRUCTION CO. INC. ASSUMES NO RESPONSIBILITY FOR UNAUTHORIZED USE.

DETAILS:

TYPICAL OVERHANGS
 EAVES: 16"
 GABLES: 12"

- A → 6" P/T WRAP
- B → PO-C5 PORCH POSTS
- C → 30" DESIGNER ROUND w/ WRAP & KEYSTONES
- D → 22" ROUND w/ STONE WRAP & KEYSTONES

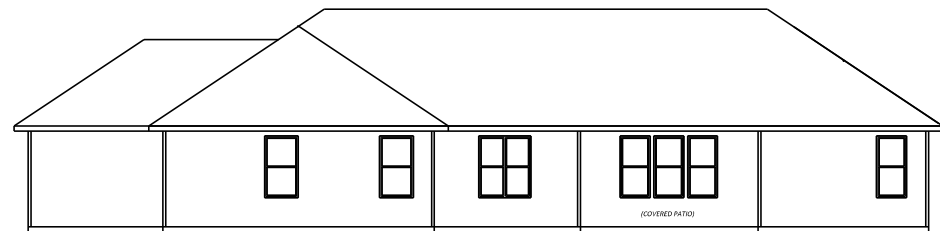

REAR ELEVATION
 1/2 SCALE

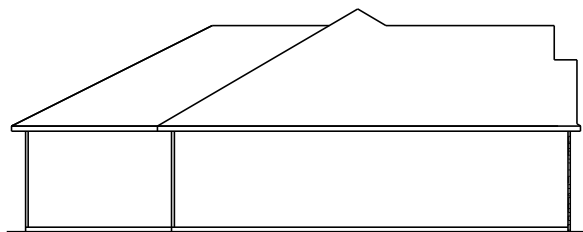

LEFT ELEVATION
 1/2 SCALE

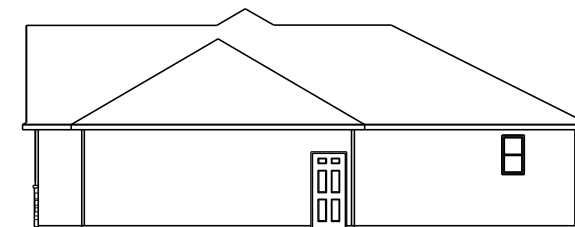

RIGHT ELEVATION
 1/2 SCALE

JOB NAME:
 SCHMUCKER, Dennis & Penny

JOB LOCATION:
 YELLOW CREEK TRAILS lot #22
 59742 PARK SIDE DR.

MODEL NAME: BRIDGEPORT

SCALE:
 December 12, 2014

DRAWING:
 ELEVATIONS



team
construction
company, inc.

a better way to build

1849 W. Lincoln Ave.
Goshen, IN 46526
574-533-3100

THIS DRAWING AND ALL INFORMATION CONTAINED HEREIN IS THE PROPERTY OF TEAM CONSTRUCTION CO., INC. AND IS TO BE RETURNED TO TEAM CONSTRUCTION CO., INC. IMMEDIATELY UPON COMPLETION OF THE PROJECT. TEAM CONSTRUCTION CO., INC. ASSUMES NO RESPONSIBILITY FOR REPRODUCTION.

NOTES

1. 2 x 6 EXT WALLS 24" O.C.
2. 3-1/4" CASING
3. PELLA ENCOMPASS WINDOWS
4. 11-7/8" FLOOR JOISTS

FIRST FLOOR LIVING AREA - 1,856 sq ft

BASEMENT FINISHED AREA - 0 sq ft

GARAGE AREA - 856 sq ft

COVERED PORCH AREA - 126 sq ft

DETAILS

TD-WC-01 HALF WALL w/ CAP

JOB NAME

SCHMUCKER, Dennis & Penny

JOB LOCATION

YELLOW CREEK TRAILS lot #22
59742 PARK SIDE DR.

MODEL BASE

BRIDGEPORT

SCALE

DATE December 12, 2014

DRAWING

FIRST FLOOR PLAN

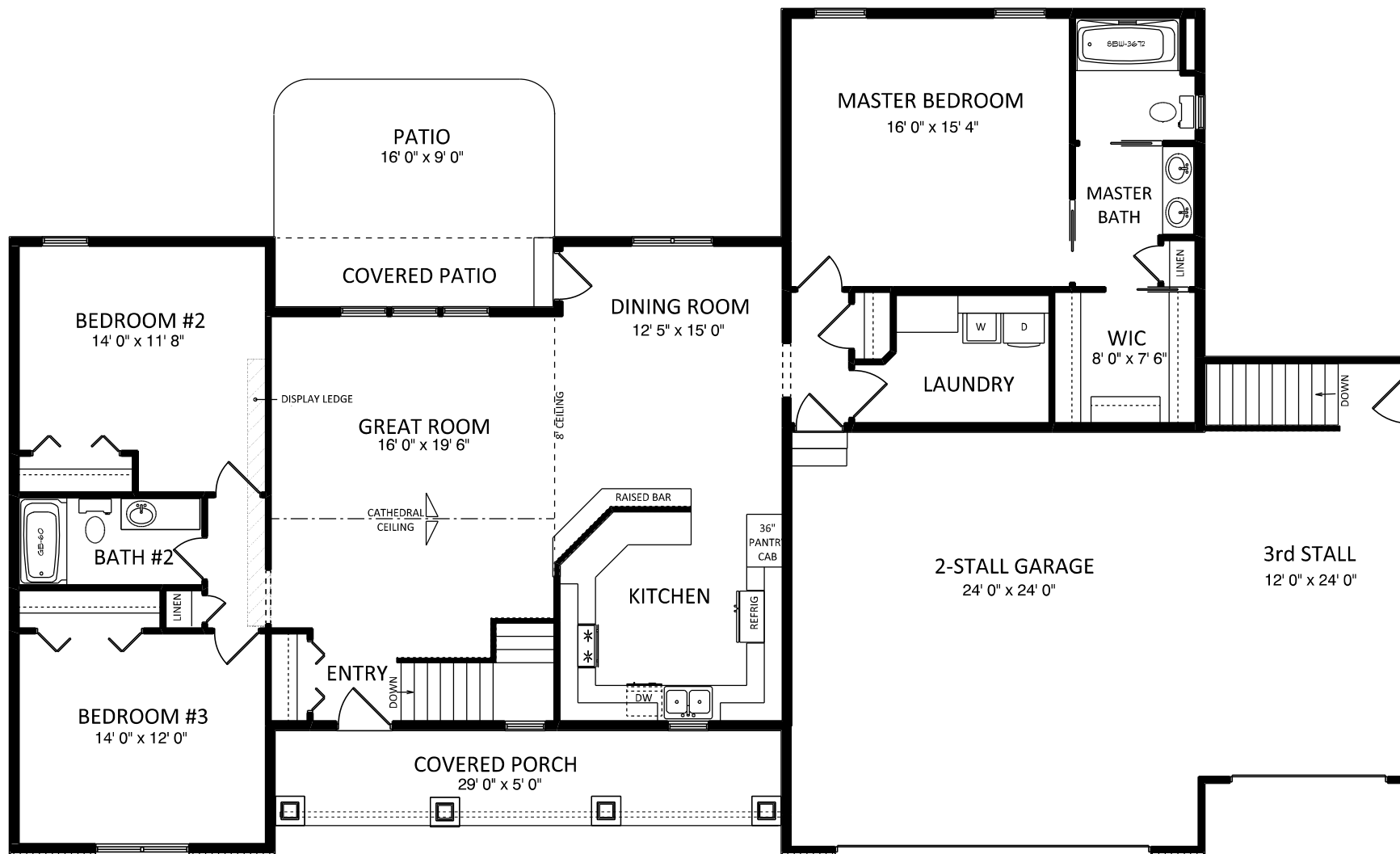

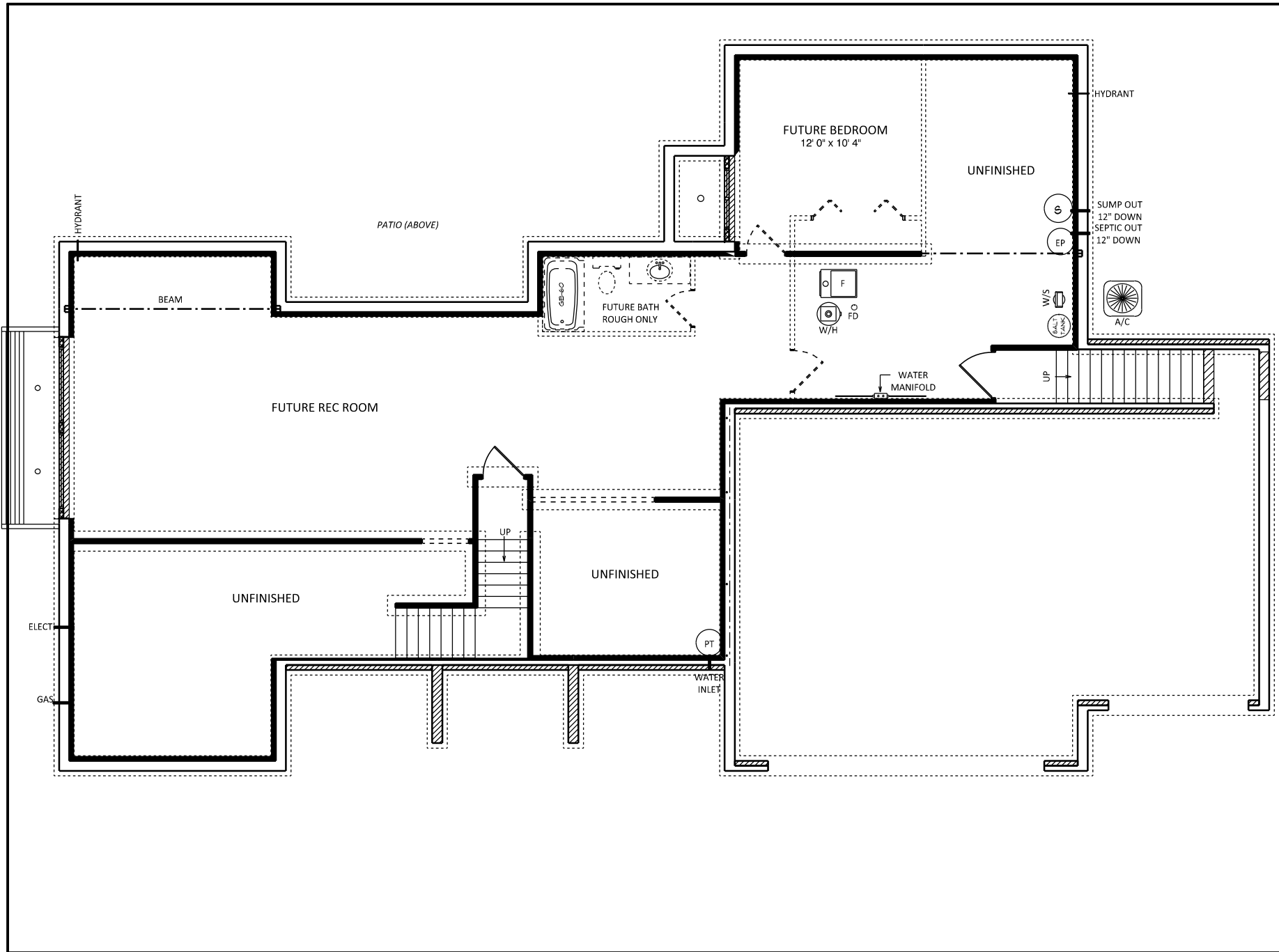

THIS DRAWING AND ALL INFORMATION CONTAINED HEREIN IS THE PROPERTY OF TEAM CONSTRUCTION COMPANY, INC. AND IS TO BE REPRODUCED WITHOUT THE WRITTEN PERMISSION OF TEAM CONSTRUCTION COMPANY, INC. ASSUMED RESPONSIBILITY FOR UNRECORDED WORK.

- PLAN NOTES:
- 108" POURED WALLS
 - TYPICAL: 8" BRICK LEDGES
12" BL @ OVERHEAD DOORS

- DETAILS:
- CO-FW-03-9 9" WALLS w/ INT & EXT TILE
 - ST-FW-02 1.5" FIRING FOR STAIRWAY
 - CO-EW-9 EGRESS WINDOW WELL
 - CO-WDW-9 WOOD DAYLIGHT WELL

DRW NAME	SCHMUCKER, Dennis & Penny
JOB LOCATION	YELLOW CREEK TRAILS lot #22 59742 PARK SIDE DR.
MODEL BASE	BRIDGEPORT
SCALE	
DATE	December 12, 2014
DRAWING	BASEMENT

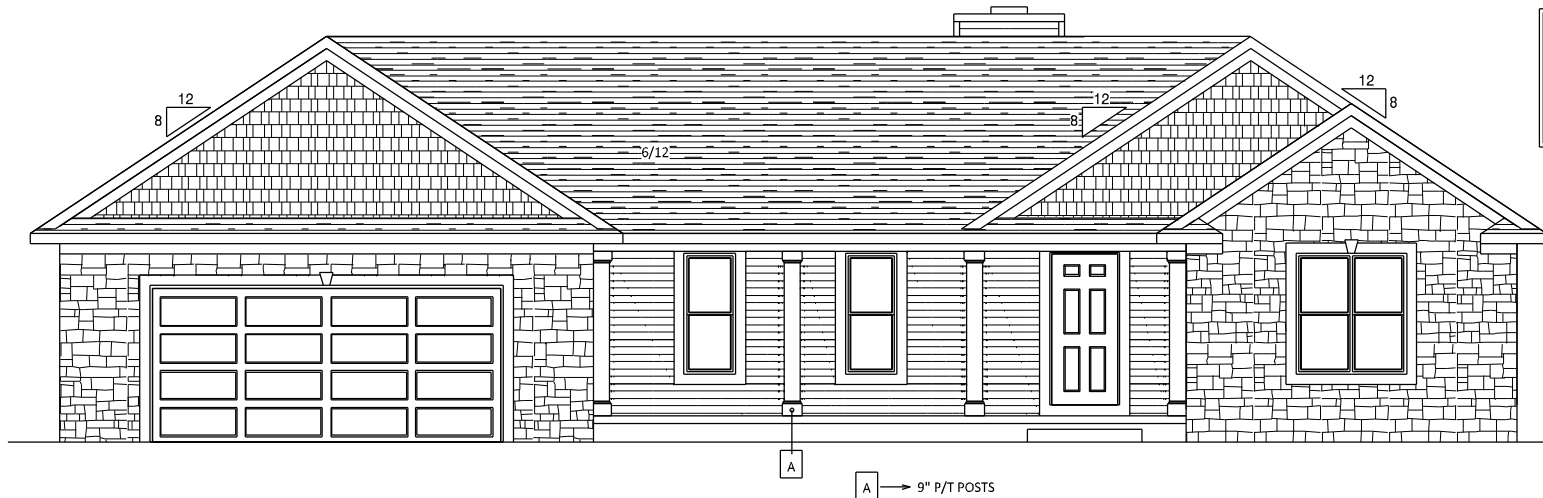

NOTES	
TYPICAL OVERHANGS	
EAVES:	16"
GABLES:	12"
WINDOW WRAP: 6" P/T (unless noted otherwise)	

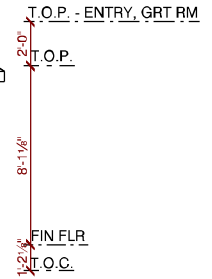

A → 9" P/T POSTS



REAR ELEVATION
1/2 SCALE

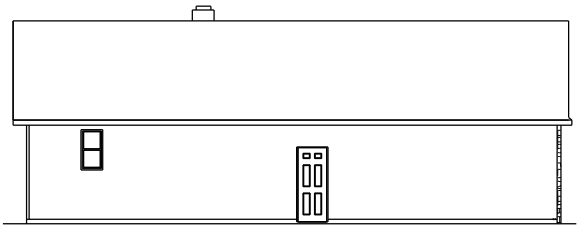

LEFT ELEVATION
1/2 SCALE

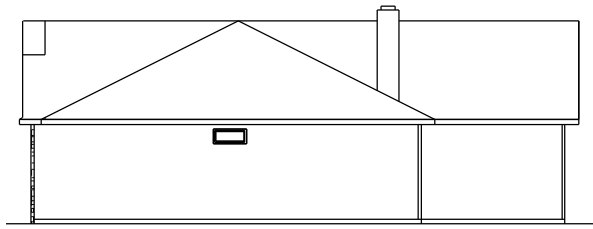

RIGHT ELEVATION
1/2 SCALE



a better way to build

1849 W. Lincoln Ave.
Goshen, IN 46526
514-533-3100

THIS DRAWING AND ALL INFORMATION CONTAINED HEREIN IS THE PROPERTY OF TEAM CONSTRUCTION CO. INC. AND IS NOT TO BE REPRODUCED WITHOUT THE EXPRESSED WRITTEN PERMISSION OF TEAM CONSTRUCTION CO. INC. TEAM CONSTRUCTION CO., INC. ASSUMES NO RESPONSIBILITY FOR UNAUTHORIZED USE.

JOB NAME	SHAFER-PERRY JonMark
JOB LOCATION	69457 Woodridge Ct New Paris 46553 JACKSON TERRACE lot #44
MODEL BASE	BRIDGEPORT
DATE	3/31/2017
SCALE	NO SCALE
DRAWING	ELEVATIONS

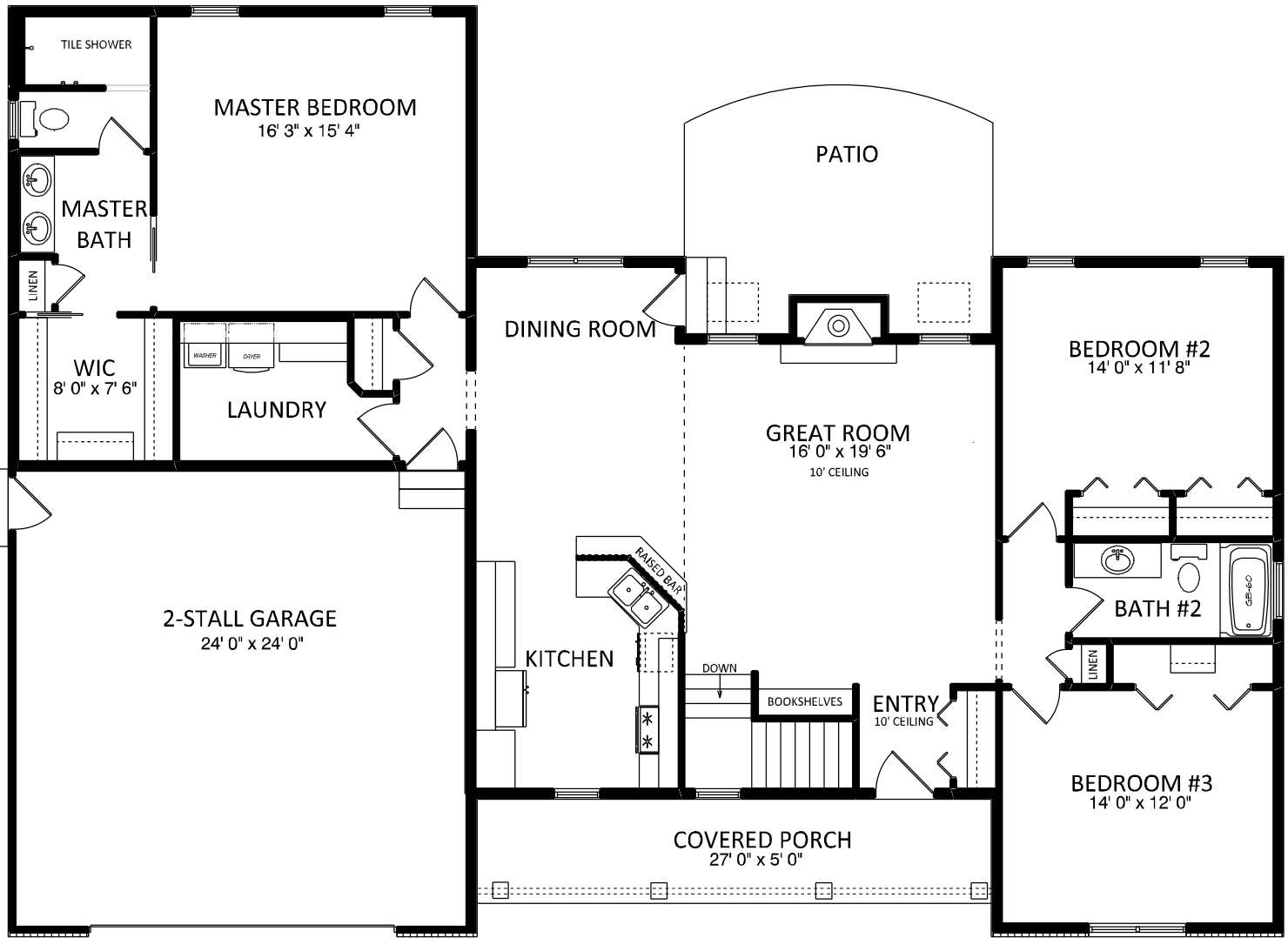

NOTES	
2x6 EXT WALLS	24" O/C
11-7/8" I-JOISTS	
SILVERLINE	3900 WINDOWS
3-1/4" CASING	
ALL CEILINGS	8'
(unless otherwise noted)	

1st Floor	1800 sq. ft.
Garage	577 sq. ft.
Covered Porch	134 sq. ft.

team
construction
company, inc.

a better way to build

1848 W. Lincoln Ave.
Goshen, IN 46536
574-533-3100

THIS DRAWING AND ALL INFORMATION CONTAINED HEREIN IS THE PROPERTY OF TEAM CONSTRUCTION CO., INC. AND IS NOT TO BE REPRODUCED WITHOUT THE EXPRESSED WRITTEN PERMISSION OF TEAM CONSTRUCTION CO., INC. TEAM CONSTRUCTION CO., INC. ASSUMES NO RESPONSIBILITY FOR UNAUTHORIZED USE.

JOB NAME	SHAFER-PERRY JonMark
JOB LOCATION	69457 Woodridge Ct New Paris 46553 JACKSON TERRACE lot #44
MODEL BASE	BRIDGEPORT
DATE	3/31/2017
SCALE	NO SCALE
DRAWING	1st FLOOR

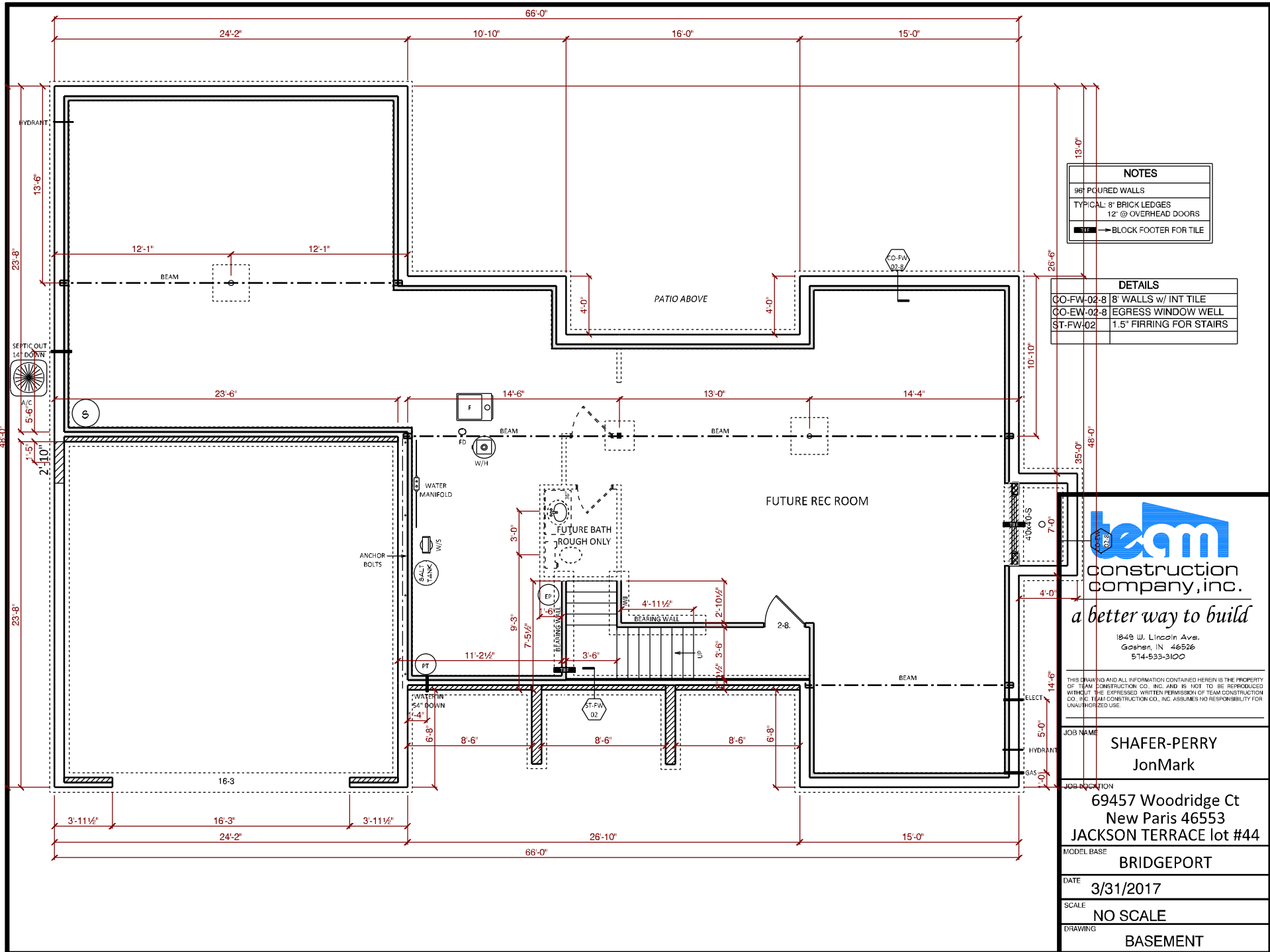

NOTES	
96"	POURED WALLS
TYPICAL:	8" BRICK LEDGES
	12" @ OVERHEAD DOORS
	BLOCK FOOTER FOR TILE

DETAILS	
CO-FW-02-8	8" WALLS w/ INT TILE
CO-EW-02-8	EGRESS WINDOW WELL
ST-FW-02	1.5" FIRING FOR STAIRS



team
construction
company, inc.

a better way to build

1849 W. Lincoln Ave.
Goshen, IN 46536
514-533-3100

THIS DRAWING AND ALL INFORMATION CONTAINED HEREIN IS THE PROPERTY OF TEAM CONSTRUCTION CO. INC. AND IS NOT TO BE REPRODUCED WITHOUT THE EXPRESSED WRITTEN PERMISSION OF TEAM CONSTRUCTION CO. INC. TEAM CONSTRUCTION CO. INC. ASSUMES NO RESPONSIBILITY FOR UNAUTHORIZED USE.

JOB NAME
**SHAFER-PERRY
JonMark**

JOB LOCATION
**69457 Woodridge Ct
New Paris 46553
JACKSON TERRACE lot #44**

MODEL BASE
BRIDGEPORT

DATE
3/31/2017

SCALE
NO SCALE

DRAWING
BASEMENT

NOTES
 TYPICAL OVERHANGS
 EAVES: 16"
 GABLES: 12"
 WINDOW WRAP: 6" P/T
 (unless noted otherwise)



- A → PO-C6 PORCH POSTS
- B → MID-AMERICA 30" DESIGNER ROUND w/ KEYS

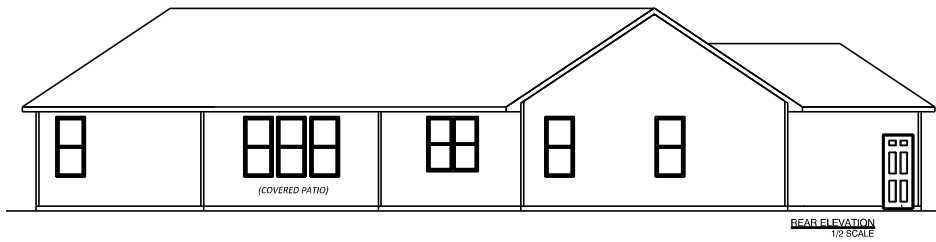

REAR ELEVATION
1/2 SCALE

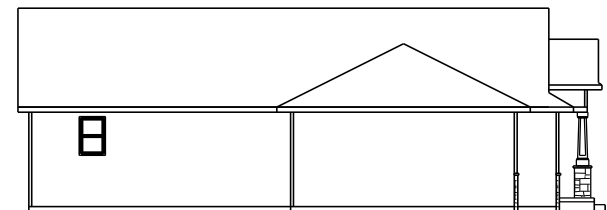

LEFT ELEVATION
1/2 SCALE

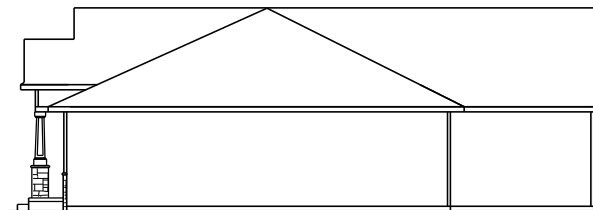

RIGHT ELEVATION
1/2 SCALE

team
 construction
 company, inc.

a better way to build

1849 W. Lincoln Ave.
 Goshen, IN 46536
 574-533-3100

THIS DRAWING AND ALL INFORMATION CONTAINED HEREIN IS THE PROPERTY OF TEAM CONSTRUCTION CO., INC. AND IS NOT TO BE REPRODUCED WITHOUT THE EXPRESSED WRITTEN PERMISSION OF TEAM CONSTRUCTION CO., INC. TEAM CONSTRUCTION CO., INC. ASSUMES NO RESPONSIBILITY FOR UNAUTHORIZED USE.

JOB NAME	STEINER Nathan & Brittany
JOB LOCATION	69068 Turnwood Ct. New Paris 46553 JACKSON TERRACE lot #12
MODEL BASE	BRIDGEPORT
DATE	10/10/2016
SCALE	NO SCALE
DRAWING	ELEVATIONS

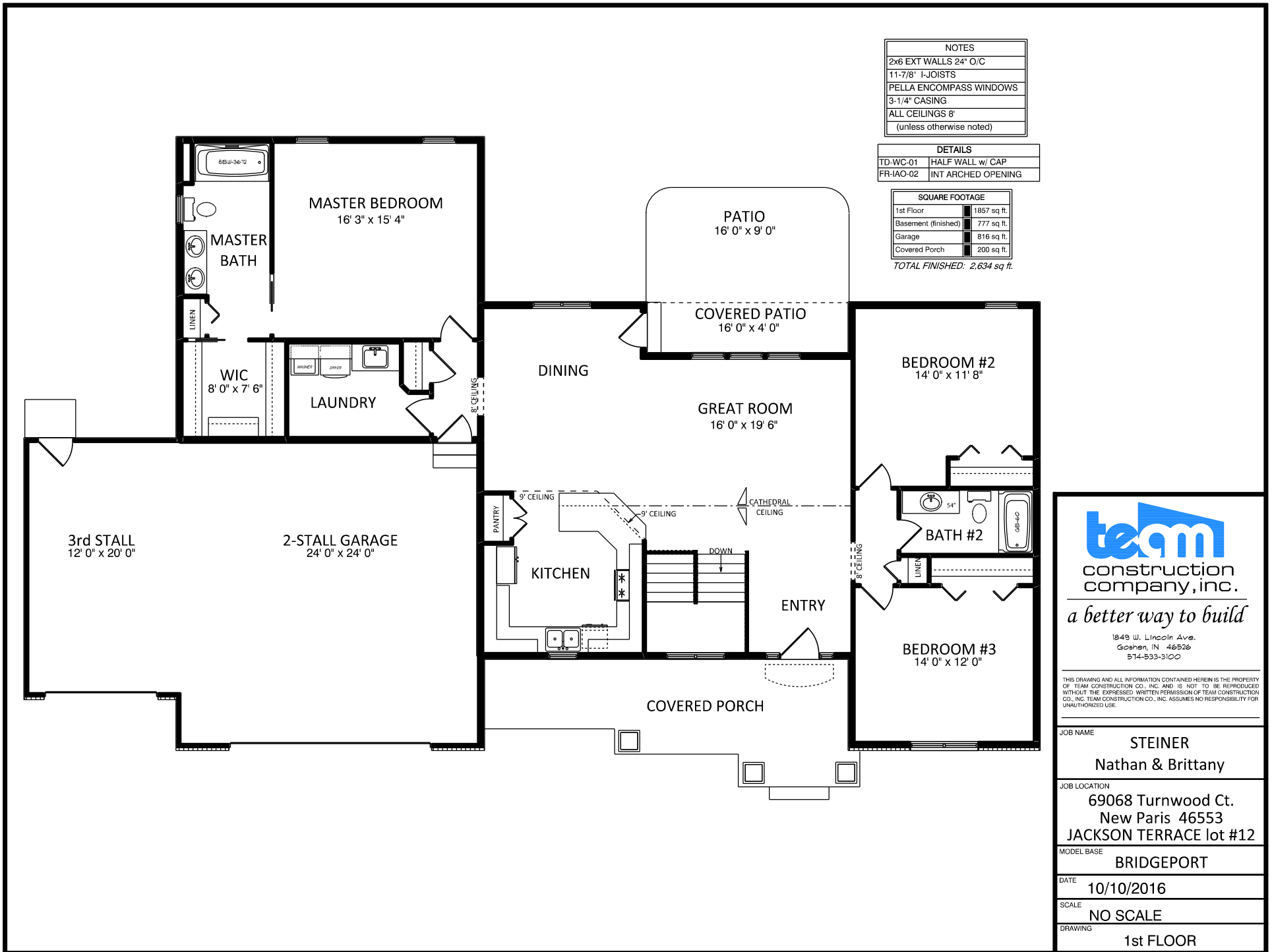

NOTES	
2x6 EXT WALLS	24" O/C
11-7/8" I-JOISTS	
PELLA ENCOMPASS WINDOWS	
3-1/4" CASING	
ALL CEILINGS	8'
(unless otherwise noted)	

DETAILS	
TD-WC-01	HALF WALL w/ CAP
FR-IAO-02	INT ARCHED OPENING

SQUARE FOOTAGE	
1st Floor	1857 sq. ft.
Basement (finished)	777 sq. ft.
Garage	816 sq. ft.
Covered Porch	200 sq. ft.
TOTAL FINISHED: 2,634 sq. ft.	



a better way to build

1249 W. Lincoln Ave.
Goshen, IN 46536
574-533-3100

THIS DRAWING AND ALL INFORMATION CONTAINED HEREIN IS THE PROPERTY OF TEAM CONSTRUCTION CO., INC. AND IS NOT TO BE REPRODUCED WITHOUT THE EXPRESSED WRITTEN PERMISSION OF TEAM CONSTRUCTION CO., INC. TEAM CONSTRUCTION CO., INC. ASSUMES NO RESPONSIBILITY FOR UNAUTHORIZED USE.

JOB NAME	STEINER Nathan & Brittany
JOB LOCATION	69068 Turnwood Ct. New Paris 46553 JACKSON TERRACE lot #12
MODEL BASE	BRIDGEPORT
DATE	10/10/2016
SCALE	NO SCALE
DRAWING	1st FLOOR

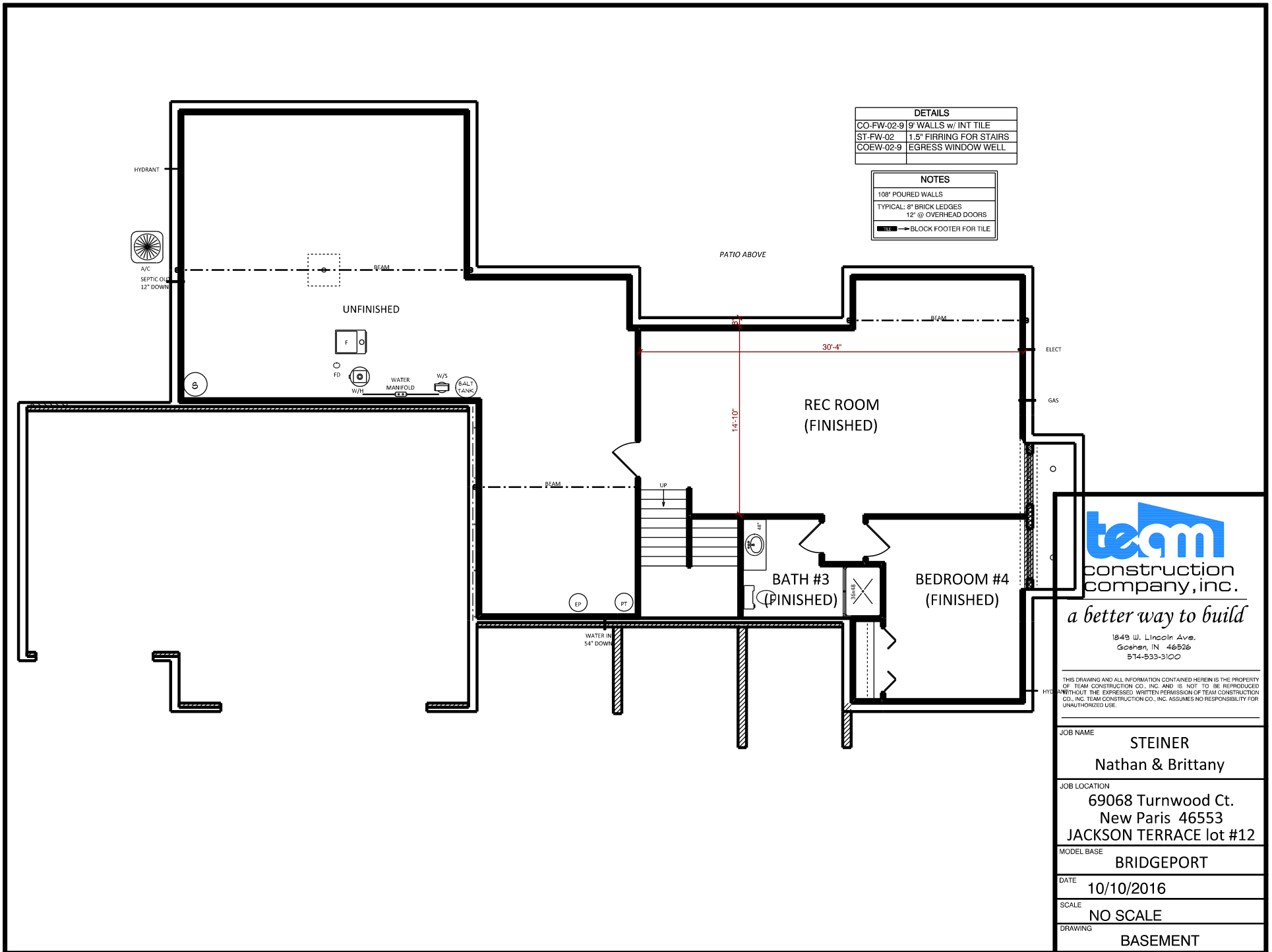

DETAILS	
CO-FW-02-9	9" WALLS w/ INT TILE
ST-FW-02	1.5" FIRRING FOR STAIRS
COEW-02-9	EGRESS WINDOW WELL

NOTES	
108" POURED WALLS	
TYPICAL: 8" BRICK LEDGES	
12" @ OVERHEAD DOORS	
	BLOCK FOOTER FOR TILE



a better way to build

1249 W. Lincoln Ave.
Goshen, IN 46536
574-533-3100

THIS DRAWING AND ALL INFORMATION CONTAINED HEREIN IS THE PROPERTY OF TEAM CONSTRUCTION CO., INC. AND IS NOT TO BE REPRODUCED OR TRANSMITTED IN ANY FORM OR BY ANY MEANS, WITHOUT THE EXPRESSED WRITTEN PERMISSION OF TEAM CONSTRUCTION CO., INC. TEAM CONSTRUCTION CO., INC. ASSUMES NO RESPONSIBILITY FOR UNAUTHORIZED USE.

JOB NAME	STEINER Nathan & Brittany
JOB LOCATION	69068 Turnwood Ct. New Paris 46553 JACKSON TERRACE lot #12
MODEL BASE	BRIDGEPORT
DATE	10/10/2016
SCALE	NO SCALE
DRAWING	BASEMENT



T.O.P. - ENTRY, GRT RM
 2'-0"
 T.O.P.
 8'-1 1/2"
 FIN FLR
 T.O.C.

- A → MID-AMERICA 30" DESIGNER ROUND w/ KEYS
- B → MID-AMERICA 28" DESIGNER ROUND w/ STONE WRAP
- C → STONE WRAP AND KEYSTONE



REAR ELEVATION
 1/2 SCALE

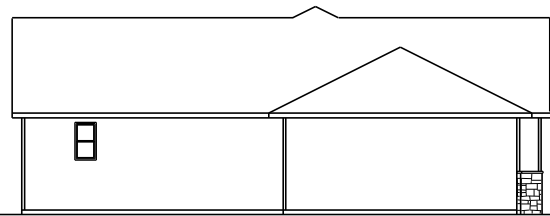

LEFT ELEVATION
 1/2 SCALE

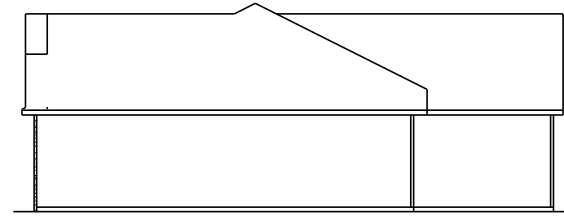

RIGHT ELEVATION
 1/2 SCALE

team
 construction
 company, inc.
a better way to build
 1849 W. Lincoln Ave.
 Goshen, IN 46526
 574-533-3100

THIS DRAWING AND ALL INFORMATION CONTAINED HEREIN IS THE PROPERTY OF TEAM CONSTRUCTION CO., INC. AND IS NOT TO BE REPRODUCED, COPIED, OR TRANSMITTED IN ANY FORM OR BY ANY MEANS, ELECTRONIC OR MECHANICAL, WITHOUT THE EXPRESS WRITTEN PERMISSION OF TEAM CONSTRUCTION CO., INC. TEAM CONSTRUCTION CO., INC. ASSUMES NO RESPONSIBILITY FOR UNAUTHORIZED USE.

PLAN NOTES:
 TYPICAL OVERHANGS
 EAVES: 16"
 GABLES: 12"

JOB NAME
SZABO

JOB LOCATION
**29765 CR 118
 Elkhart 46517**

MODEL BASE
BRIDGEPORT

SCALE

DATE
June 22, 2015

DRAWING
ELEVATIONS



construction
company, inc.

a better way to build

1849 W. Lincoln Ave.
Goshen, IN 46526
574-533-3100

THIS DRAWING AND ALL INFORMATION CONTAINED HEREIN IS THE PROPERTY OF TEAM CONSTRUCTION CO., INC. AND IS NOT TO BE REPRODUCED WITHOUT THE EXPRESSED WRITTEN PERMISSION OF TEAM CONSTRUCTION CO., INC. TEAM CONSTRUCTION CO., INC. ASSUMES NO RESPONSIBILITY FOR UNAUTHORIZED USE.

PLAN NOTES:

1. 2 x 6 EXT WALLS 16" O.C.
2. 3-1/4" CASING
3. PELLA ENCOMPASS WINDOWS
4. 11-7/8" FLOOR JOISTS

DETAILS

TD-WC-01 HALF WALL w/ CAP

1st FLOOR LIVING AREA - 1,865 sq ft

BASEMENT FINISHED AREA - 0 sq ft

GARAGE AREA - 732 sq ft

COVERED PORCH AREA - 133 sq ft

JOB NAME

SZABO

JOB LOCATION

29765 CR 118
Elkhart 46517

MODEL BASE

BRIDGEPORT

SCALE

DATE

October 16, 2015

DRAWING

FIRST FLOOR PLAN

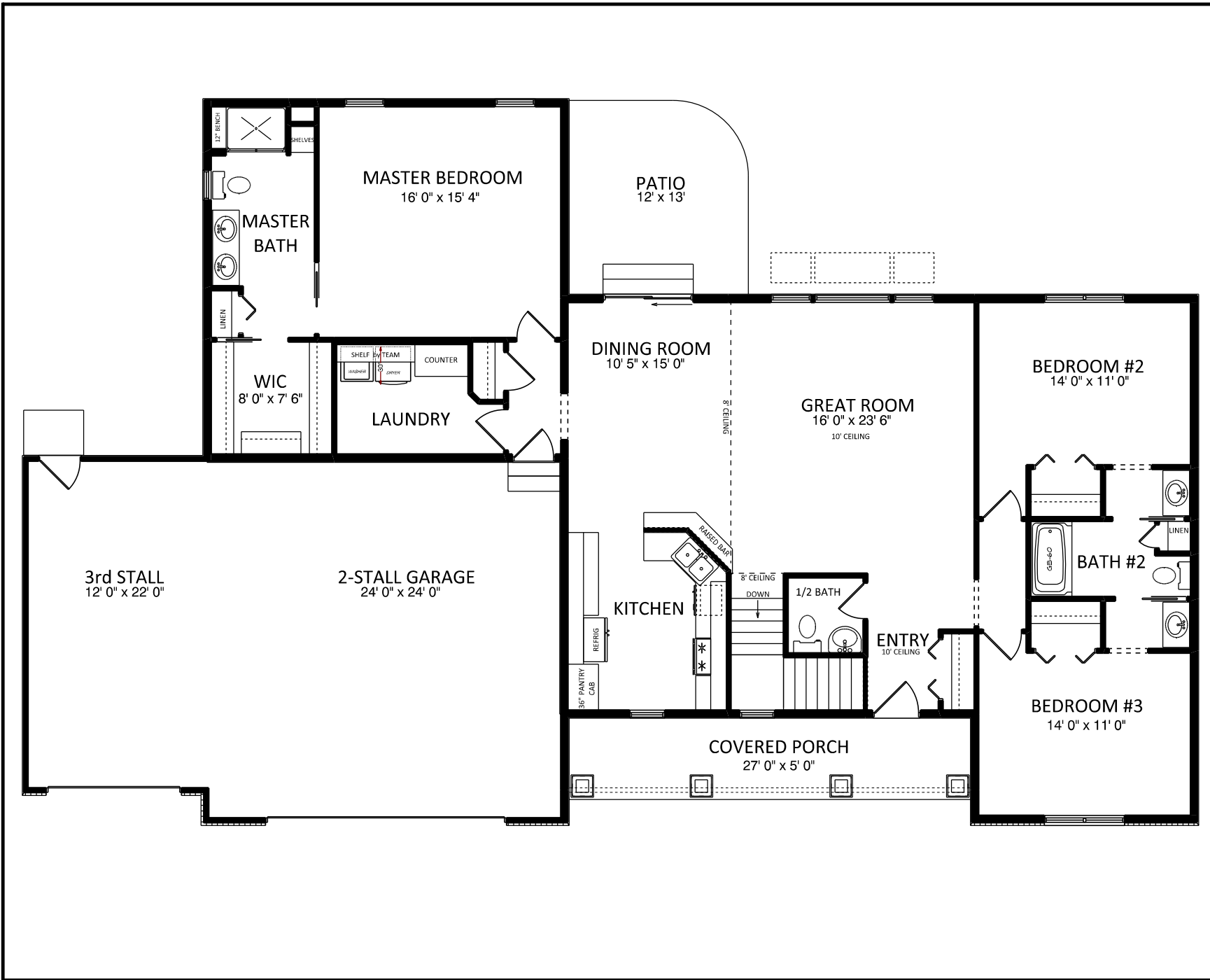

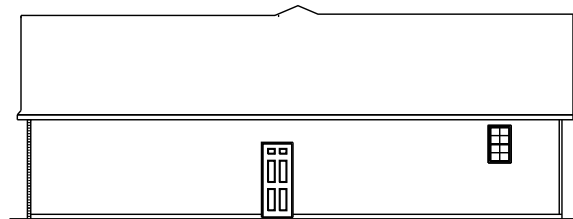
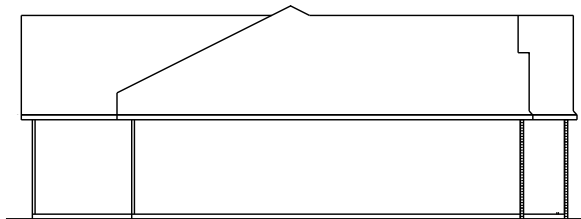
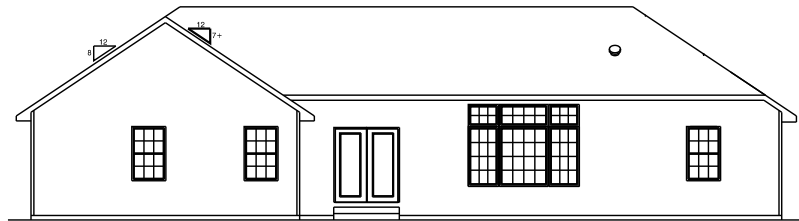
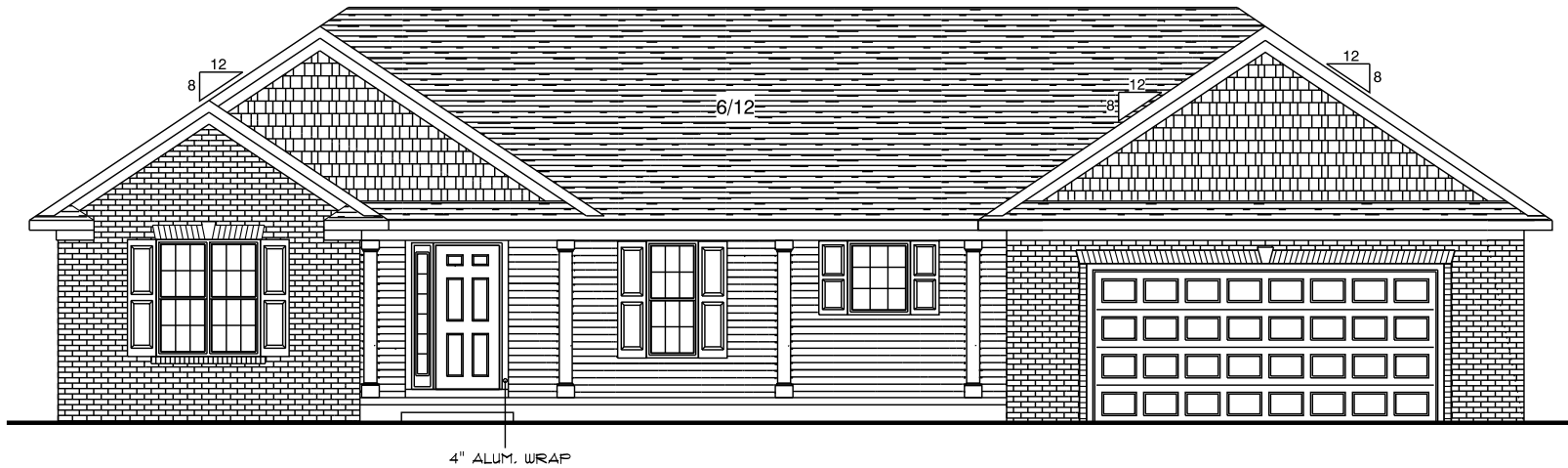

construction
company, inc.

a better way to build

1849 W. Lincoln Ave.
Goshen, IN 46526
574-533-3100

THIS DRAWING AND ALL INFORMATION CONTAINED HEREIN IS THE PROPERTY OF TEAM CONSTRUCTION CO., INC. AND IS NOT TO BE REPRODUCED WITHOUT THE EXPRESSED WRITTEN PERMISSION OF TEAM CONSTRUCTION CO., INC. TEAM CONSTRUCTION CO., INC. ASSUMES NO RESPONSIBILITY FOR UNAUTHORIZED USE.

PLAN NOTES:

TYPICAL OVERHANGS:
EAVES - 16"
GABLES - 12"

JOB NAME

THOMPSON, KEN & JANE

JOB LOCATION

WESTLEAF MANOR lot # 38

JOB ADDRESS

MODEL BASE

BRIDGEPORT

SCALE

1/4" = 1'0"

DATE

January 20, 2013

DRAWING

ELEVATIONS



construction
company, inc.

a better way to build

1849 W. Lincoln Ave.
Goshen, IN 46526
574-533-3100

THIS DRAWING AND ALL INFORMATION CONTAINED HEREIN IS THE PROPERTY OF TEAM CONSTRUCTION CO., INC. AND IS NOT TO BE REPRODUCED WITHOUT THE EXPRESSED WRITTEN PERMISSION OF TEAM CONSTRUCTION CO., INC. TEAM CONSTRUCTION CO., INC. ASSUMES NO RESPONSIBILITY FOR UNAUTHORIZED USE.

PLAN NOTES:

1. 2 x 6 EXT WALLS 24" O.C.
 2. 2 1/4" CASING
 3. 11 7/8" FLOOR JOISTS
 4. PELLA PROLINE WINDOWS
- *DH3759's & DH3771 - match all grille patterns*

FIRST FLOOR LIVING AREA - 1,910 sq ft

BASEMENT FINISHED AREA - 0 sq ft

GARAGE AREA - 571 sq ft

COVERED PORCH AREA - 150 sq ft

JOB NAME

THOMPSON, KEN & JANE

JOB LOCATION

WESTLEAF MANOR lot # 38

JOB ADDRESS

MODEL BASE

BRIDGEPORT

SCALE

1/4" = 1'0"

DATE

January 20, 2013

DRAWING

FIRST FLOOR PLAN

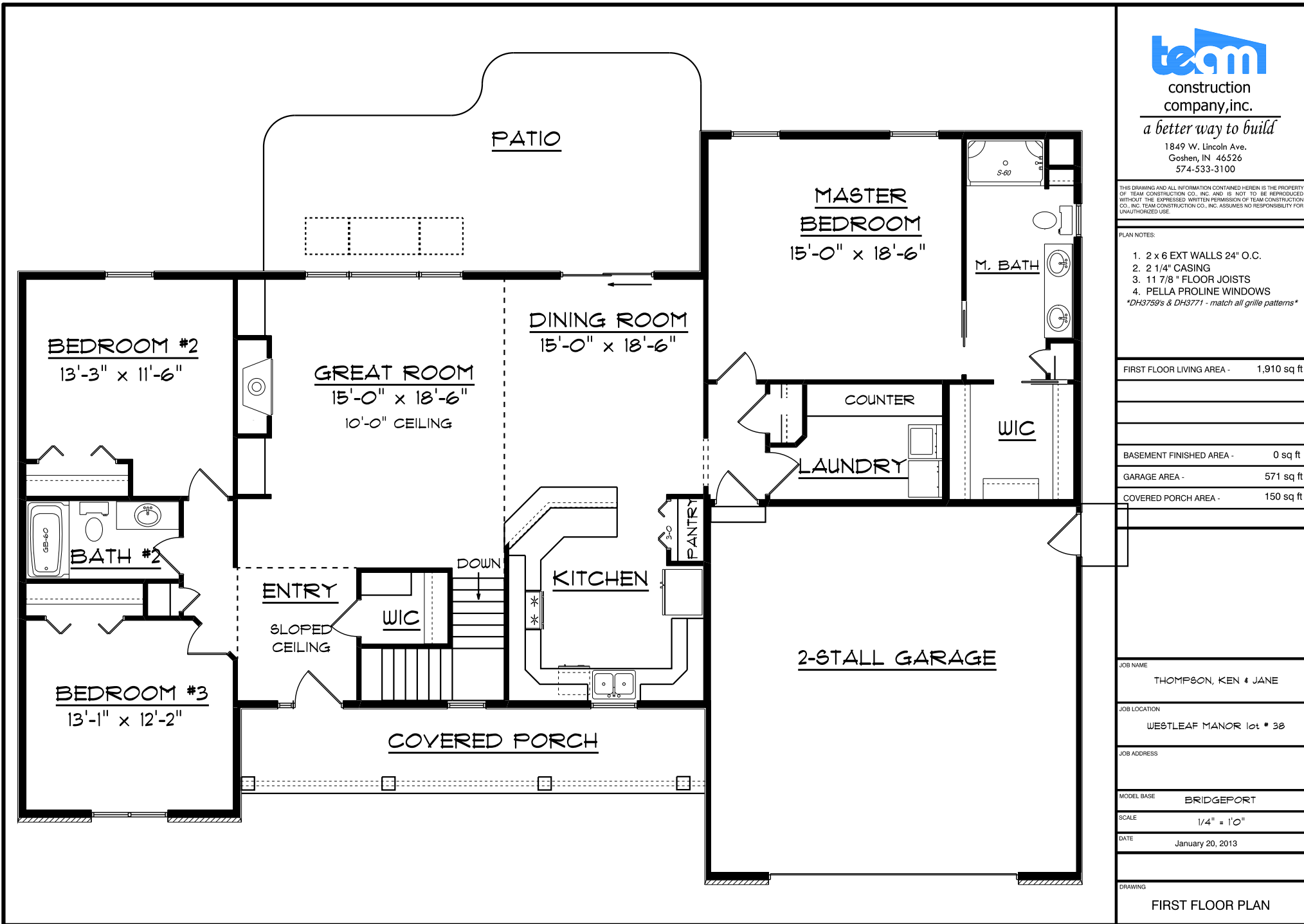



construction
company, inc.

a better way to build

1849 W. Lincoln Ave.
Goshen, IN 46526
574-533-3100

THIS DRAWING AND ALL INFORMATION CONTAINED HEREIN IS THE PROPERTY OF TEAM CONSTRUCTION CO., INC. AND IS NOT TO BE REPRODUCED WITHOUT THE EXPRESSED WRITTEN PERMISSION OF TEAM CONSTRUCTION CO., INC. TEAM CONSTRUCTION CO., INC. ASSUMES NO RESPONSIBILITY FOR UNAUTHORIZED USE.

PLAN NOTES:

1. 96" POURED WALLS

DETAILS

1. CO-FW-01-8 8' FOUNDATION
2. CO-EW-01-8 EGRESS WELL
3. ST-FW-02 2x4' FIRING

JOB NAME

THOMPSON, KEN & JANE

JOB LOCATION

WESTLEAF MANOR lot # 38

JOB ADDRESS

MODEL BASE

BRIDGEPORT

SCALE

1/4" = 1'-0"

DATE

January 20, 2013

DRAWING

BASEMENT PLAN

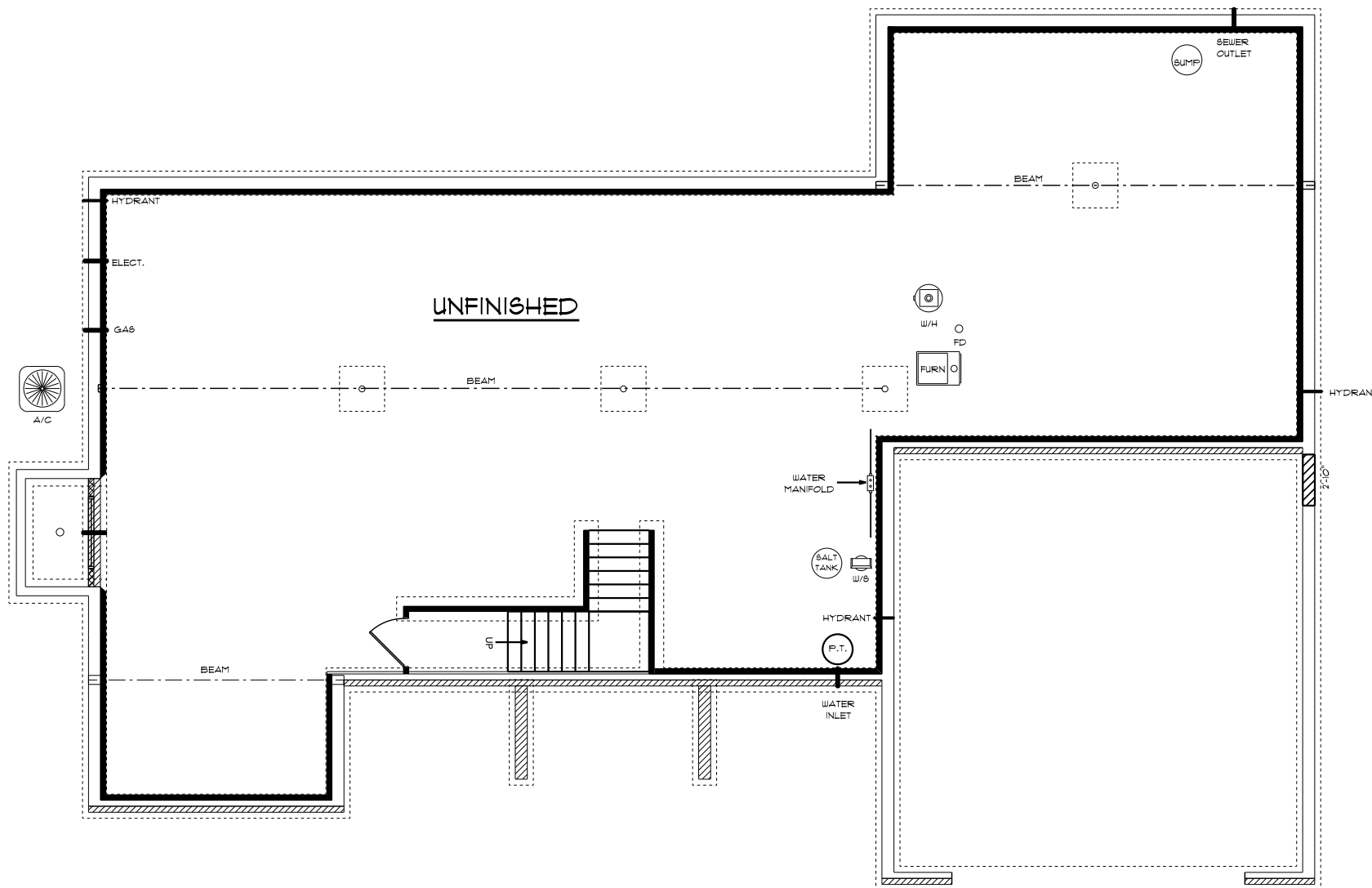

THIS DRAWING AND ALL INFORMATION CONTAINED HEREIN IS THE PROPERTY OF TEAM CONSTRUCTION CO., INC. AND IS NOT TO BE REPRODUCED WITHOUT THE EXPRESSED WRITTEN PERMISSION OF TEAM CONSTRUCTION CO., INC. TEAM CONSTRUCTION CO., INC. ASSUMES NO RESPONSIBILITY FOR UNAUTHORIZED USE.

NOTES

DETAILS
 STONE COLUMN TAPERED

JOB NAME
JOHN AND JANET WILKERSON

JOB LOCATION
WESTLEAF MANOR LOT NO. 45

JOB ADDRESS
58236 WESTLEAF MANOR BLVD. ELKHART, IN

MODEL BASE
BRIDGEPORT

SCALE
1" = 10'-0"

DATE
April 10, 2012

DRAWING
ELEVATIONS



TYPICAL OVERHANGS:
 EAVES - 16"
 GABLES - 12"

KEYSTONES SHAKE SIDING STONE VENEER TAPERED STONE COLUMNS STONE WINDOW SURROUND

FRONT ELEVATION

A	MID-AMERICA 22" ROUND VENT w/4" PRIME TRIM WRAP AND KEYSTONES
B	6" ALUMINUM WRAP

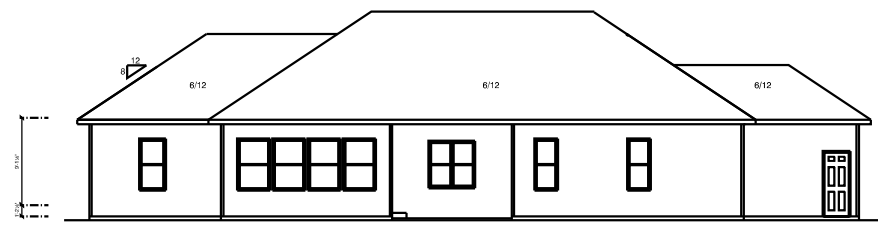

REAR ELEVATION

1/2 SCALE

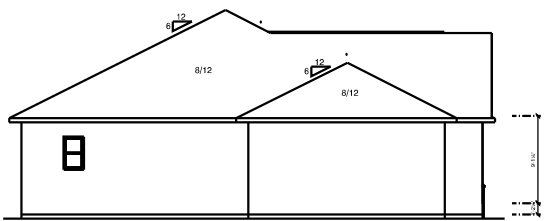

LEFT ELEVATION

1/2 SCALE

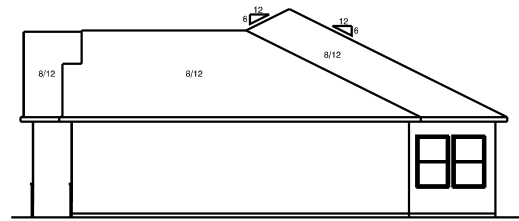

RIGHT ELEVATION

1/2 SCALE

THIS DRAWING AND ALL INFORMATION CONTAINED HEREIN IS THE PROPERTY OF TEAM CONSTRUCTION CO., INC. AND IS NOT TO BE REPRODUCED WITHOUT THE EXPRESSED WRITTEN PERMISSION OF TEAM CONSTRUCTION CO., INC. TEAM CONSTRUCTION CO., INC. ASSUMES NO RESPONSIBILITY FOR UNAUTHORIZED USE.

NOTES

1. PELLA PROLINE DOUBLE HUNG WINDOWS
2. 2x6 EXTERIOR WALLS
3. 3 1/4" CASING
4. 9'-0" CEILINGS

DETAILS

- INTERIOR ARCHWAY - 01
- HALF WALL CAP DETAIL - 01
- STAIR DETAIL 2x4 FIRRING
- LAUNDRY SHELF
- INTERIOR ARCHED OPENING

FIRST FLOOR LIVING AREA - 2,070 sq ft

TOTAL LIVING AREA - 2,070 sq ft

BASEMENT FINISHED AREA - 645 sq ft

GARAGE AREA - 821 sq ft

COVERED PORCH AREA - 179 sq ft

COVERED PATIO AREA - 109 sq ft

JOB NAME

JOHN AND JANET
 WILKERSON

JOB LOCATION

WESTLEAF MANOR
 LOT NO. 45

JOB ADDRESS

58236 WESTLEAF MANOR BLVD.
 ELKHART, IN

MODEL BASE

BRIDGEPORT

SCALE

1" = 10'-0"

DATE

April 10, 2012

DRAWING

FLOOR PLAN

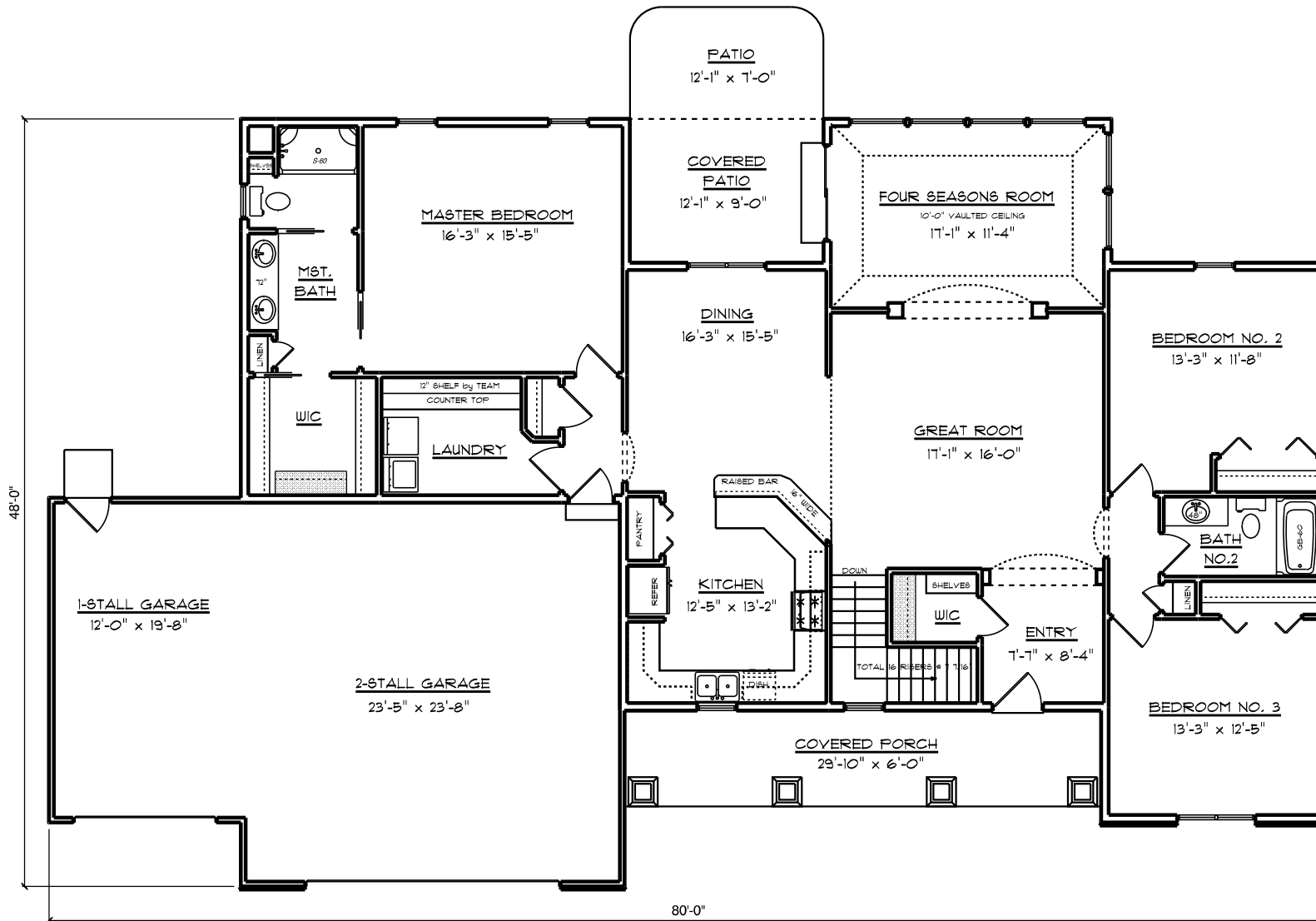

THIS DRAWING AND ALL INFORMATION CONTAINED HEREIN IS THE PROPERTY OF TEAM CONSTRUCTION CO., INC. AND IS NOT TO BE REPRODUCED WITHOUT THE EXPRESSED WRITTEN PERMISSION OF TEAM CONSTRUCTION CO., INC. TEAM CONSTRUCTION CO., INC. ASSUMES NO RESPONSIBILITY FOR UNAUTHORIZED USE.

NOTES

1. VIVINTECH WINDOWS.
2. 9'-0" CEILINGS
3. 3 1/4" CASING

DETAILS

- STAIR DETAIL 2x4 FIRRING
 CO-FW-01-9 FOUNDATION WALL

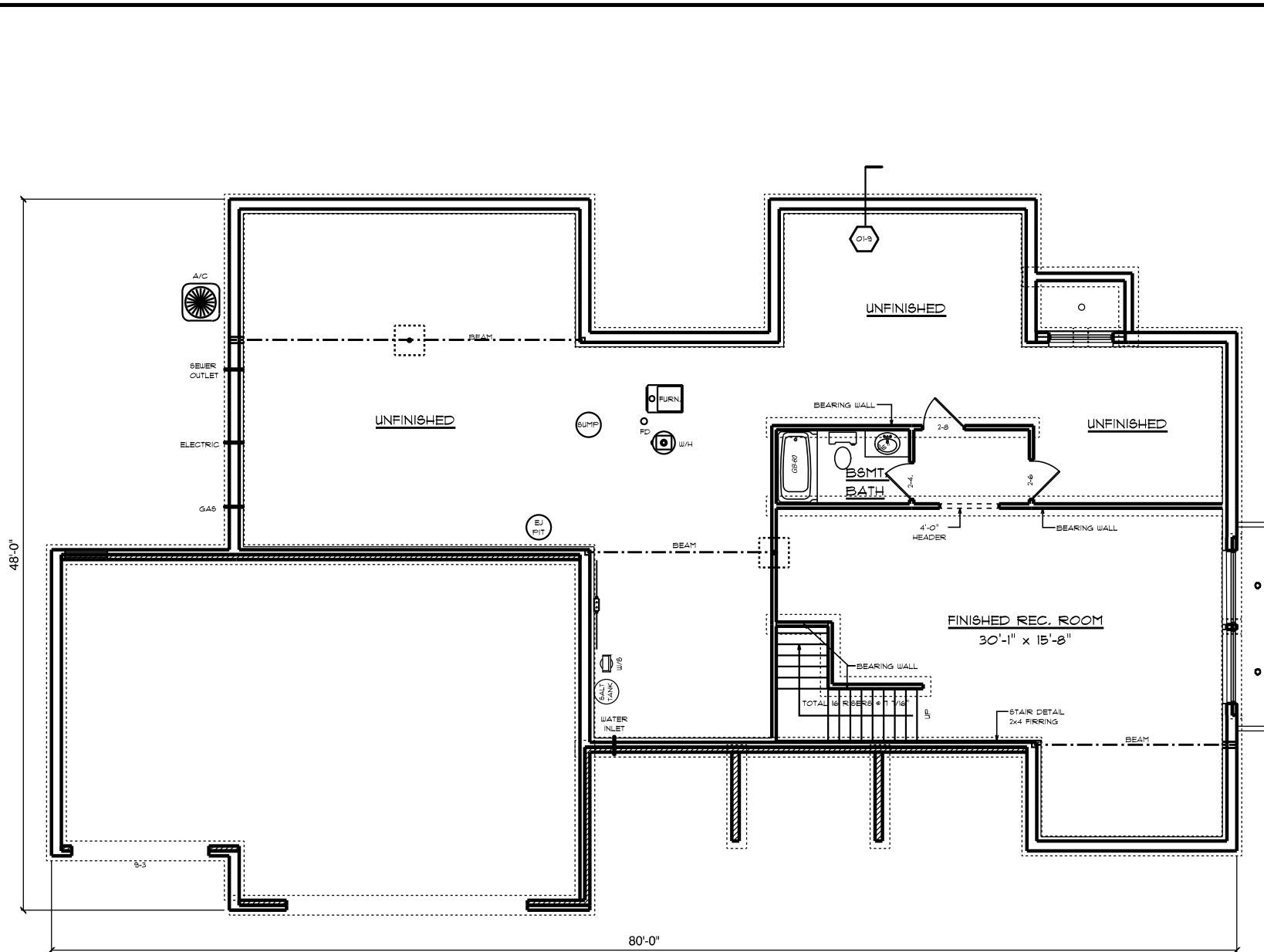

JOB NAME	JOHN AND JANET WILKERSON
JOB LOCATION	WESTLEAF MANOR LOT NO. 45
JOB ADDRESS	58236 WESTLEAF MANOR BLVD. ELKHART, IN
MODEL BASE	BRIDGEPORT
SCALE	1" = 10'-0"
DATE	April 10, 2012
DRAWING	BASEMENT PLAN

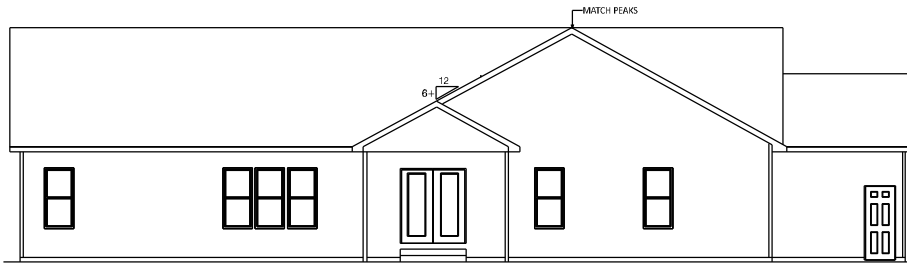

REAR ELEVATION
1/2 SCALE

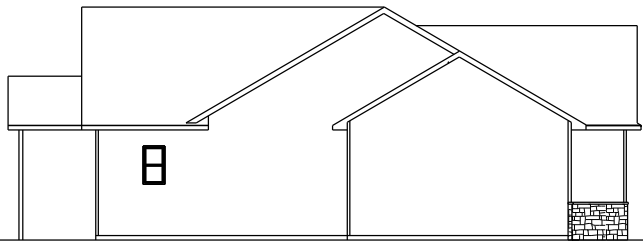

LEFT ELEVATION
1/2 SCALE

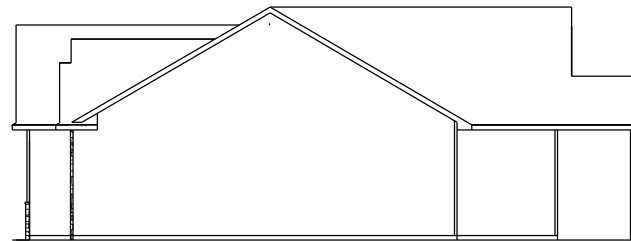

RIGHT ELEVATION
1/2 SCALE

team
construction
company, inc.

a better way to build

1849 W. Lincoln Ave.
Goshen, IN 46526
574-533-3100

THIS DRAWING AND ALL INFORMATION CONTAINED HEREIN IS THE PROPERTY OF TEAM CONSTRUCTION CO., INC. AND IS NOT TO BE REPRODUCED WITHOUT THE EXPRESSED WRITTEN PERMISSION OF TEAM CONSTRUCTION CO., INC. TEAM CONSTRUCTION CO., INC. ASSUMES NO RESPONSIBILITY FOR UNAUTHORIZED USE.

JOB NAME	WILKERSON Janet & John
JOB LOCATION	50737 Villa Dr. Granger 46530 Sandy Creek Lot #39
MODEL BASE	BRIDGEPORT
DATE	5/17/2019
SCALE	NO SCALE
DRAWING	ELEVATIONS

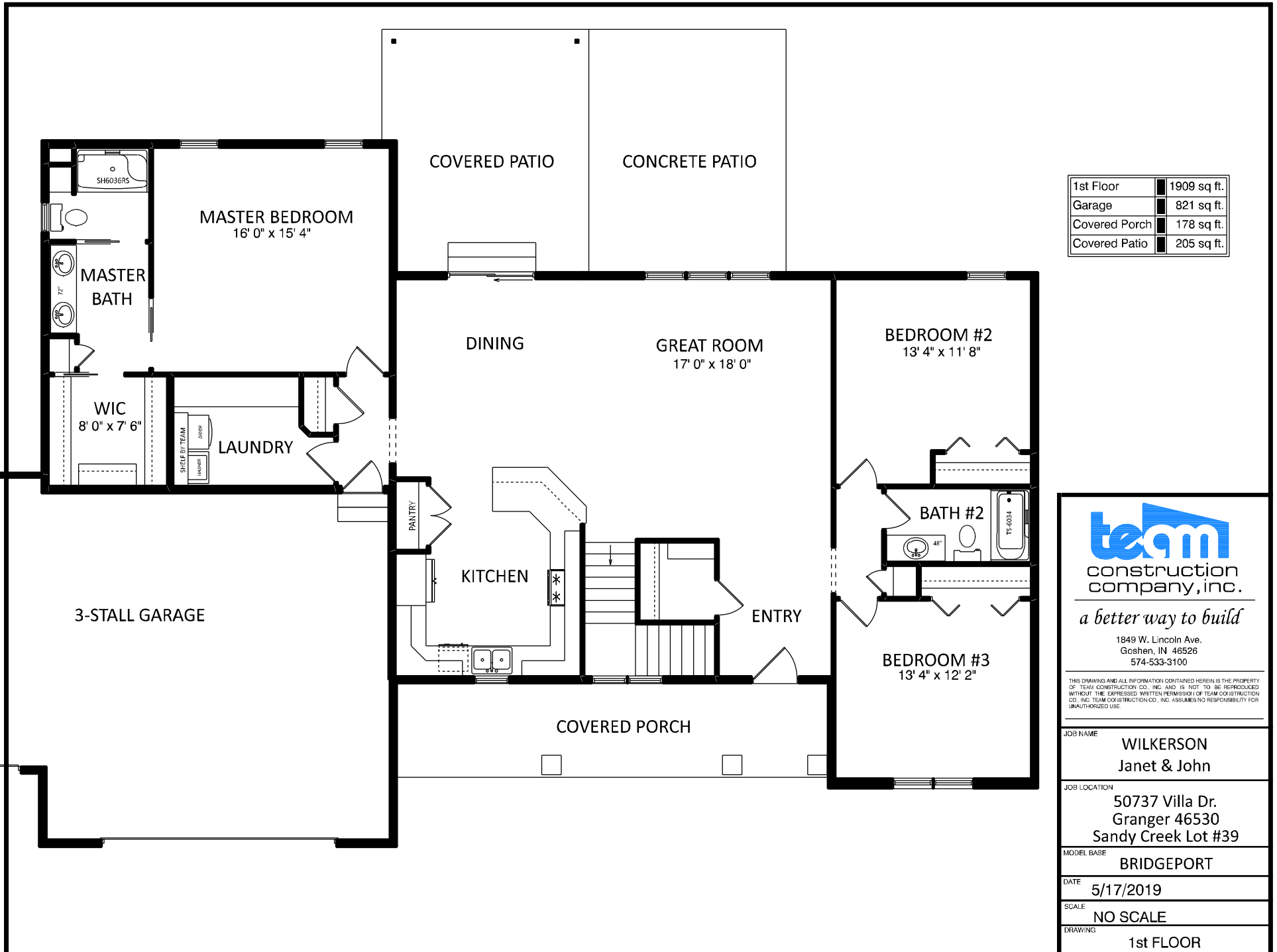

1st Floor	1909 sq. ft.
Garage	821 sq. ft.
Covered Porch	178 sq. ft.
Covered Patio	205 sq. ft.



a better way to build

1849 W. Lincoln Ave.
Goshen, IN 46526
574-533-3100

THIS DRAWING AND ALL INFORMATION CONTAINED HEREIN IS THE PROPERTY OF TEAM CONSTRUCTION CO., INC. AND IS NOT TO BE REPRODUCED WITHOUT THE EXPRESSED WRITTEN PERMISSION OF TEAM CONSTRUCTION CO., INC. TEAM CONSTRUCTION CO., INC. ASSUMES NO RESPONSIBILITY FOR UNAUTHORIZED USE.

JOB NAME	WILKERSON Janet & John
JOB LOCATION	50737 Villa Dr. Granger 46530 Sandy Creek Lot #39
MODEL BASE	BRIDGEPORT
DATE	5/17/2019
SCALE	NO SCALE
DRAWING	1st FLOOR

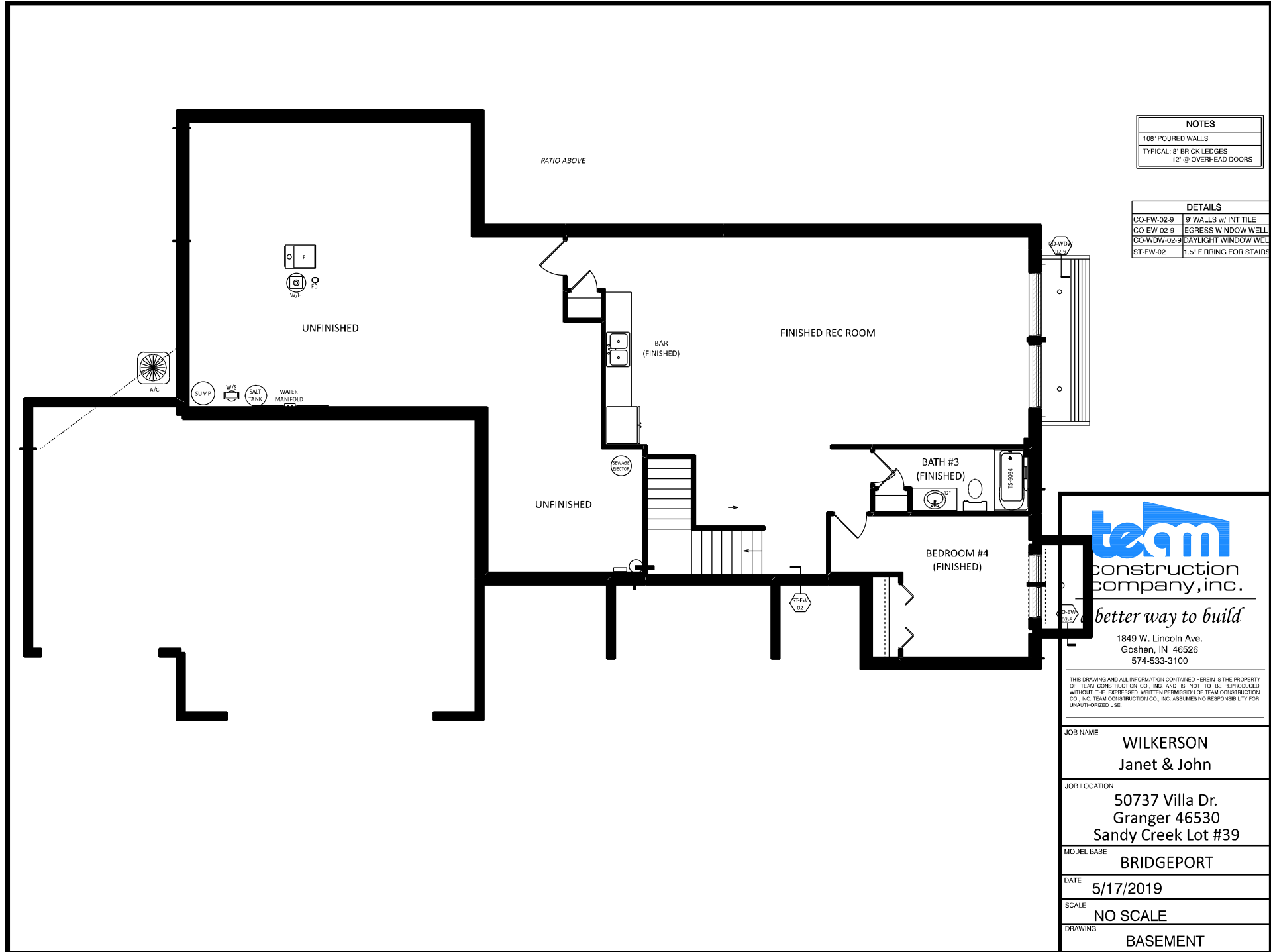

NOTES	
108" POURED WALLS	
TYPICAL: 8" BRICK LEDGES	
12" @ OVERHEAD DOORS	

DETAILS	
CO-FW-02-9	9" WALLS w/ INT TILE
CO-EW-02-9	EGRESS WINDOW WELL
CO-WDW-02-9	DAYLIGHT WINDOW WELL
ST-FW-02	1.5" FIRING FOR STAIRS

team
construction
company, inc.

a better way to build

1849 W. Lincoln Ave.
Goshen, IN 46526
574-533-3100

THIS DRAWING AND ALL INFORMATION CONTAINED HEREIN IS THE PROPERTY OF TEAM CONSTRUCTION CO., INC. AND IS NOT TO BE REPRODUCED WITHOUT THE EXPRESSED WRITTEN PERMISSION OF TEAM CONSTRUCTION CO., INC. TEAM CONSTRUCTION CO., INC. ASSUMES NO RESPONSIBILITY FOR UNAUTHORIZED USE.

JOB NAME	WILKERSON Janet & John
JOB LOCATION	50737 Villa Dr. Granger 46530 Sandy Creek Lot #39
MODEL BASE	BRIDGEPORT
DATE	5/17/2019
SCALE	NO SCALE
DRAWING	BASEMENT