

JOB NAME	SHARP Collette & Mark
TEAM JOB #	2317
PLAN NAME	BROOKSHIRE
DATE	11/27/2023
SCALE	
DRAWING	ELEVATIONS

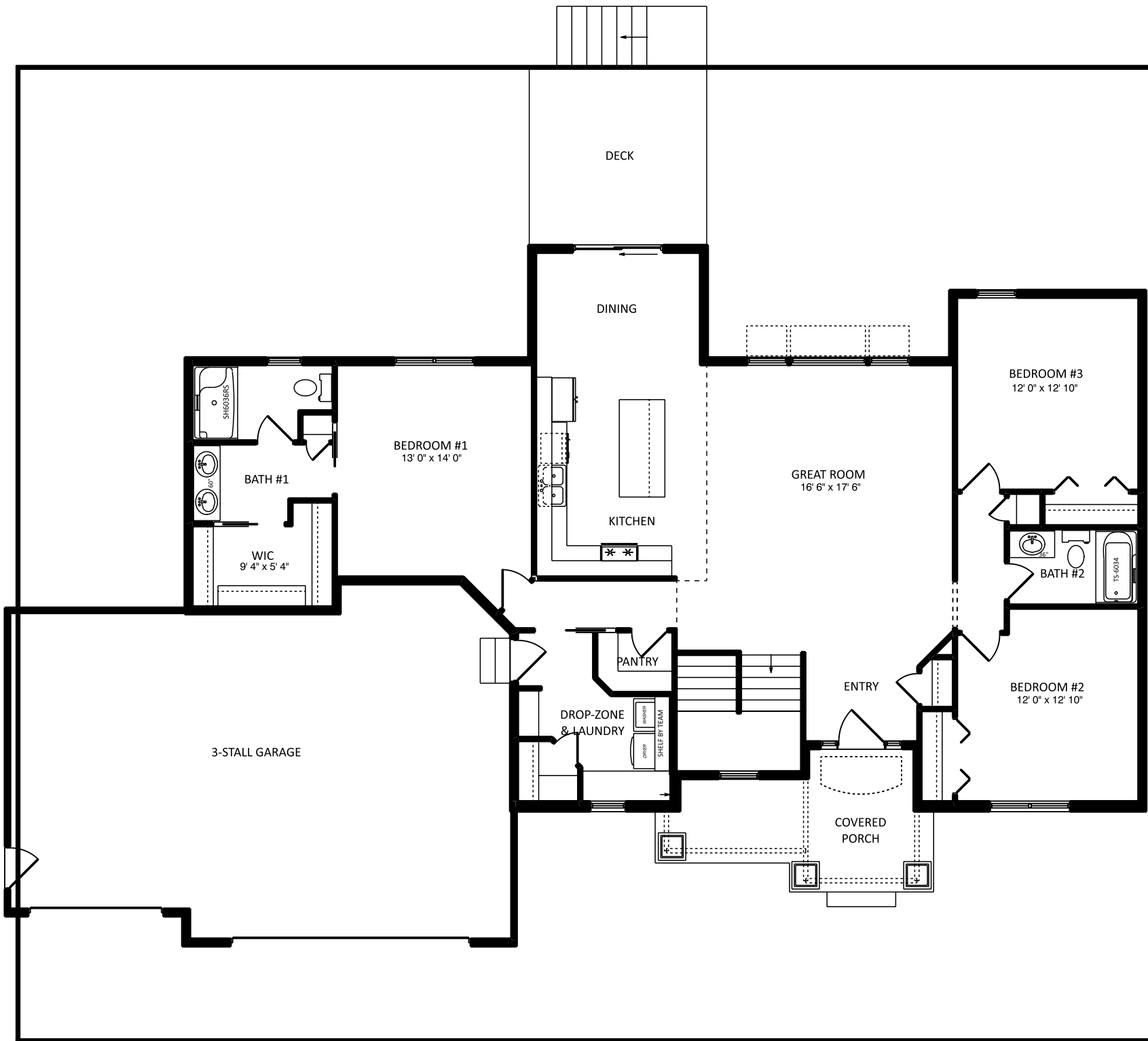

1849 W. Lincoln Ave.
Goshen, IN 46526
574-533-3100

THIS DRAWING AND ALL INFORMATION CONTAINED HEREIN IS THE PROPERTY OF TEAM CONSTRUCTION CO., INC. AND IS NOT TO BE REPRODUCED WITHOUT THE EXPRESS WRITTEN PERMISSION OF TEAM CONSTRUCTION CO., INC. TEAM CONSTRUCTION CO., INC. ASSUMES NO RESPONSIBILITY FOR MULTIPLE USE.

SQUARE FOOTAGE

1st Floor	1721 sq. ft.
Basement (finished)	800 sq. ft.
Garage	743 sq. ft.
Covered Porch	112 sq. ft.

JOB NAME	SHARP Collette & Mark
TEAM JOB #	2317
PLAN NAME	BROOKSHIRE
DATE	11/27/2023
SCALE	
DRAWING	1st FLOOR

THIS DRAWING AND ALL INFORMATION CONTAINED HEREIN IS THE PROPERTY OF TEAM CONSTRUCTION CO., INC. AND IS NOT TO BE REPRODUCED WITHOUT THE EXPRESS WRITTEN PERMISSION OF TEAM CONSTRUCTION CO., INC. TEAM CONSTRUCTION CO., INC. ASSUMES NO RESPONSIBILITY FOR MULTIPLE USE.

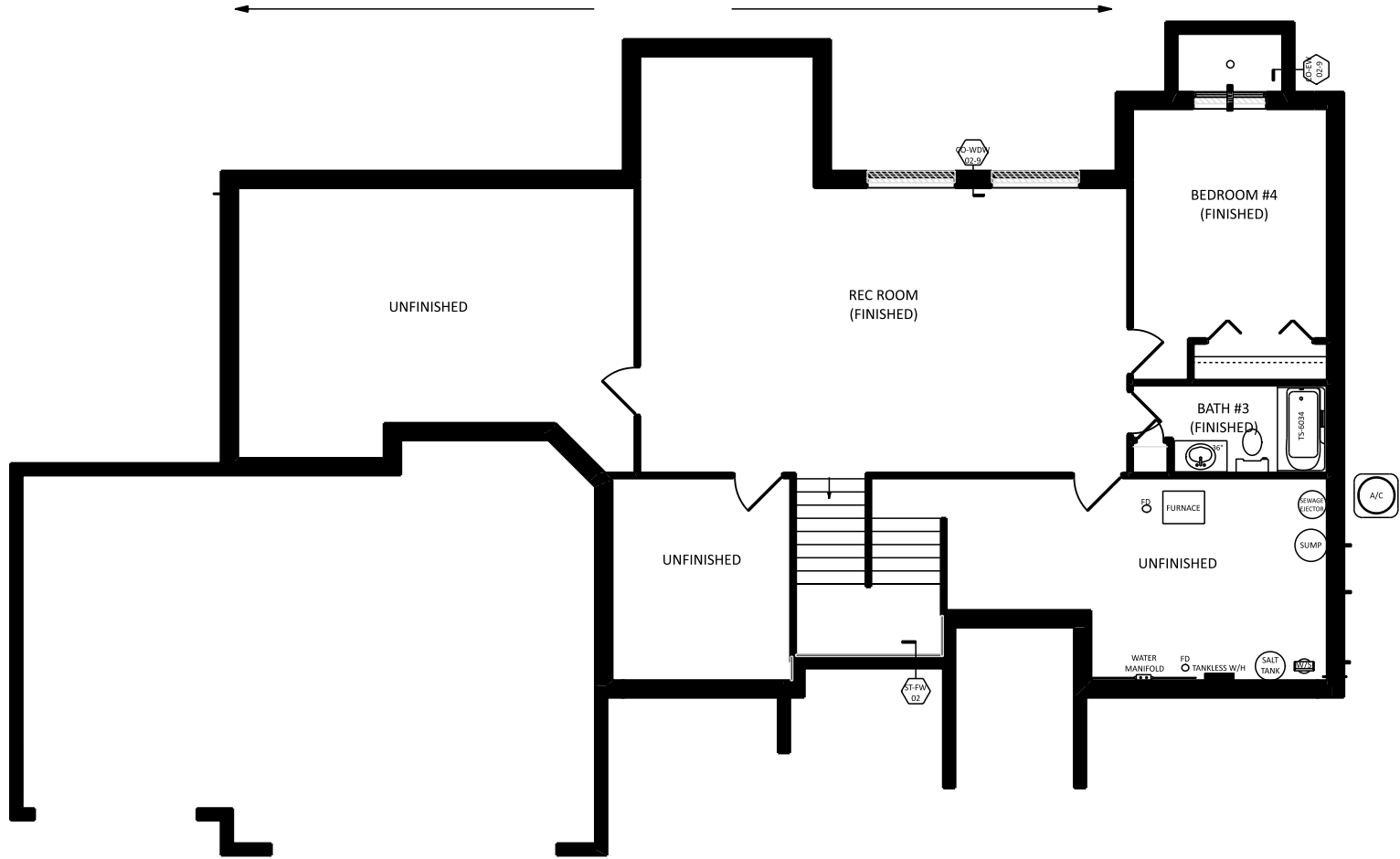

JOB NAME	SHARP Collette & Mark
TEAM JOB #	2317
PLAN NAME	BROOKSHIRE
DATE	11/27/2023
SCALE	
DRAWING	BASEMENT

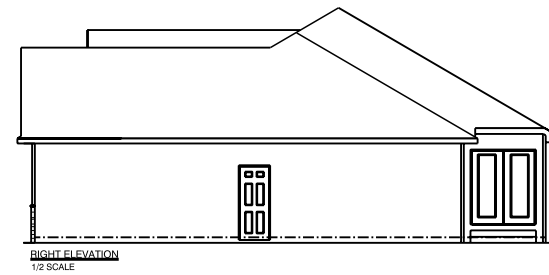
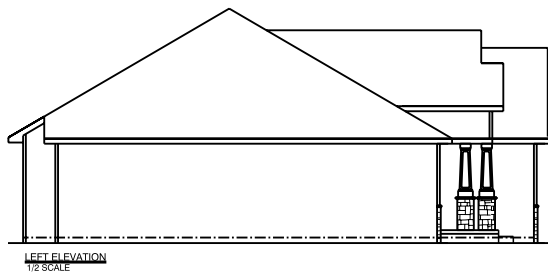

JOB NAME	RORIE Karen & Jack
TEAM JOB #	2235
PLAN NAME	BROOKSHIRE
DATE	5/30/2023
SCALE	
DRAWING	ELEVATIONS

SQUARE FOOTAGE

1st Floor	1721 sq ft.
Garage	496 sq ft.
Covered Porch	112 sq ft.



JOB NAME	RORIE Karen & Jack
TEAM JOB #	2235
PLAN NAME	BROOKSHIRE
DATE	5/30/2023
SCALE	
DRAWING	1st FLOOR

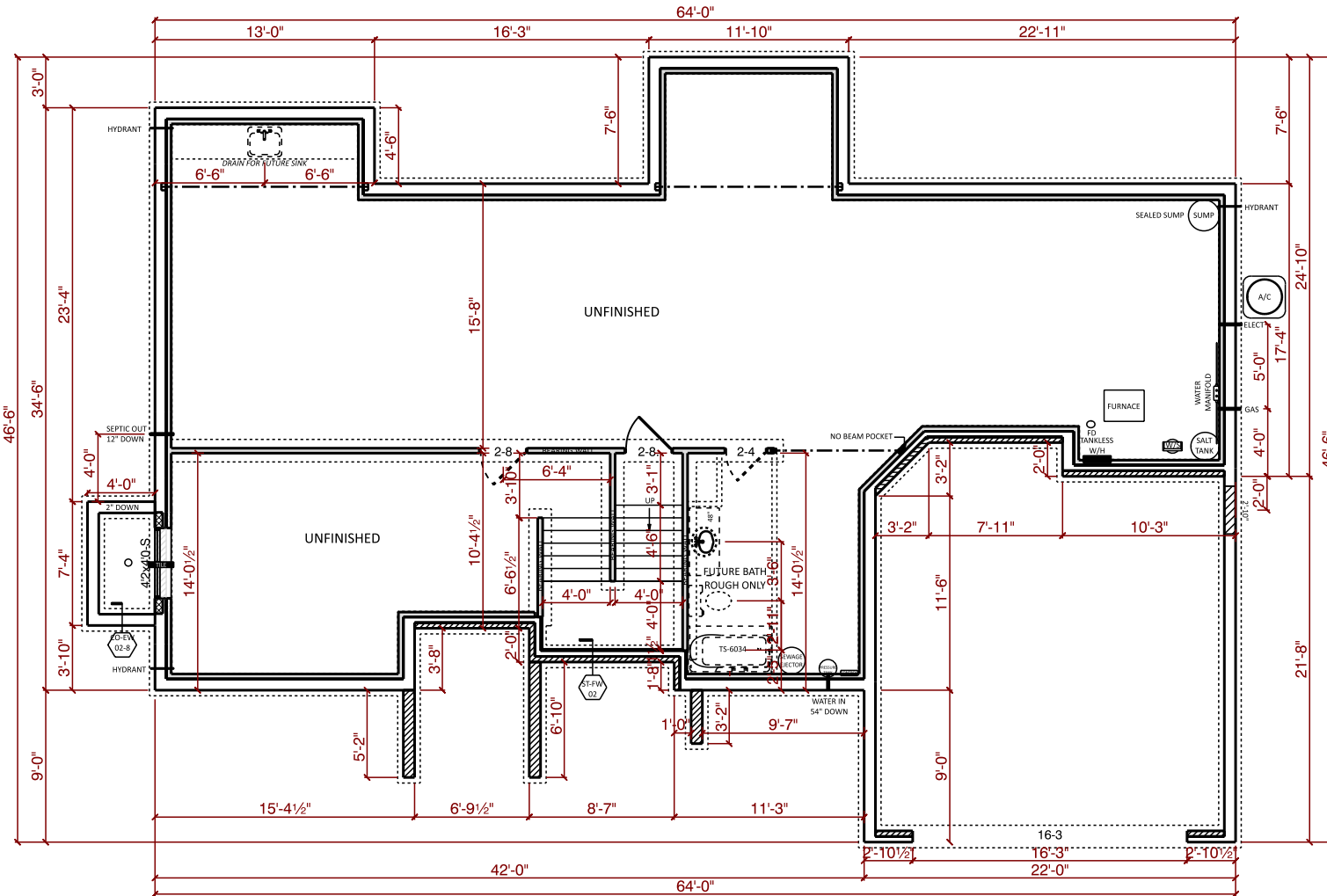

JOB NAME	RORIE Karen & Jack
TEAM JOB #	2235
PLAN NAME	BROOKSHIRE
DATE	5/30/2023
SCALE	
DRAWING	BASEMENT

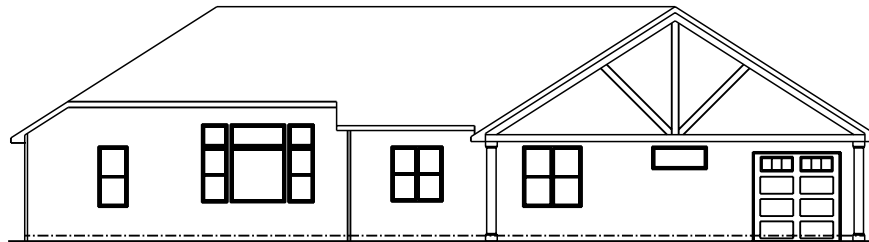

REAR ELEVATION
 1/2 SCALE

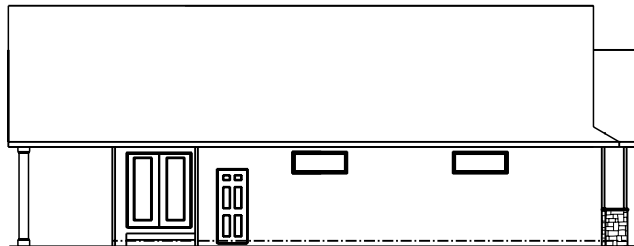

LEFT ELEVATION
 1/2 SCALE

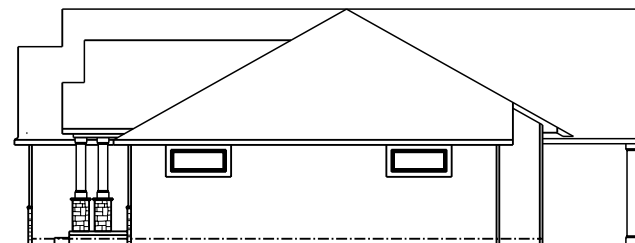

RIGHT ELEVATION
 1/2 SCALE

JOB NAME	FREY Neal
TEAM JOB #	2227
PLAN NAME	BROOKSHIRE
DATE	2/9/2023
SCALE	
DRAWING	ELEVATIONS

SQUARE FOOTAGE

1st Floor	1771 sq. ft.
Garage	945 sq. ft.
Covered Porch	111 sq. ft.
Covered Patio	549 sq. ft.

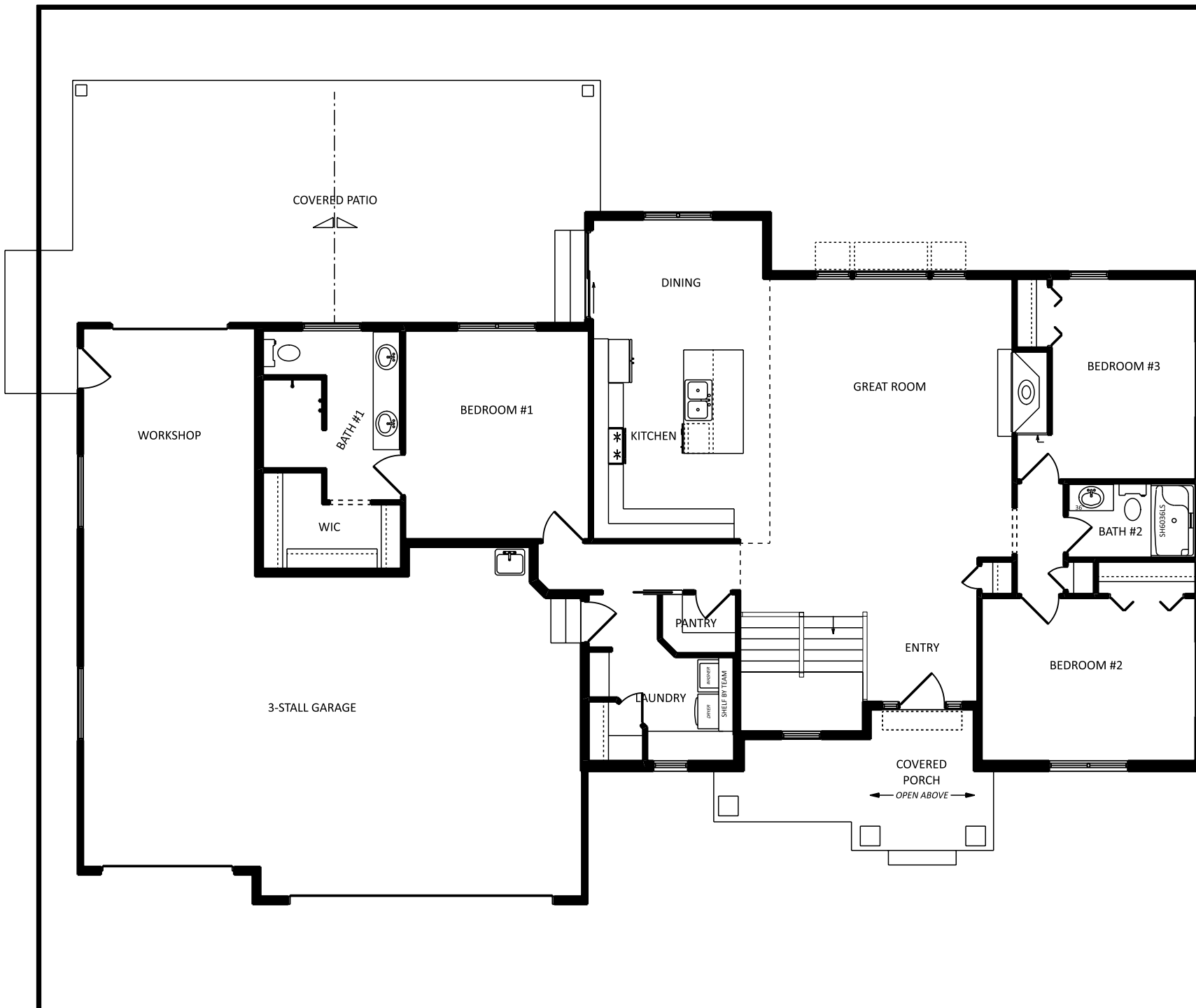

JOB NAME	FREY Neal
TEAM JOB #	2227
PLAN NAME	BROOKSHIRE
DATE	2/9/2023
SCALE	
DRAWING	1st FLOOR

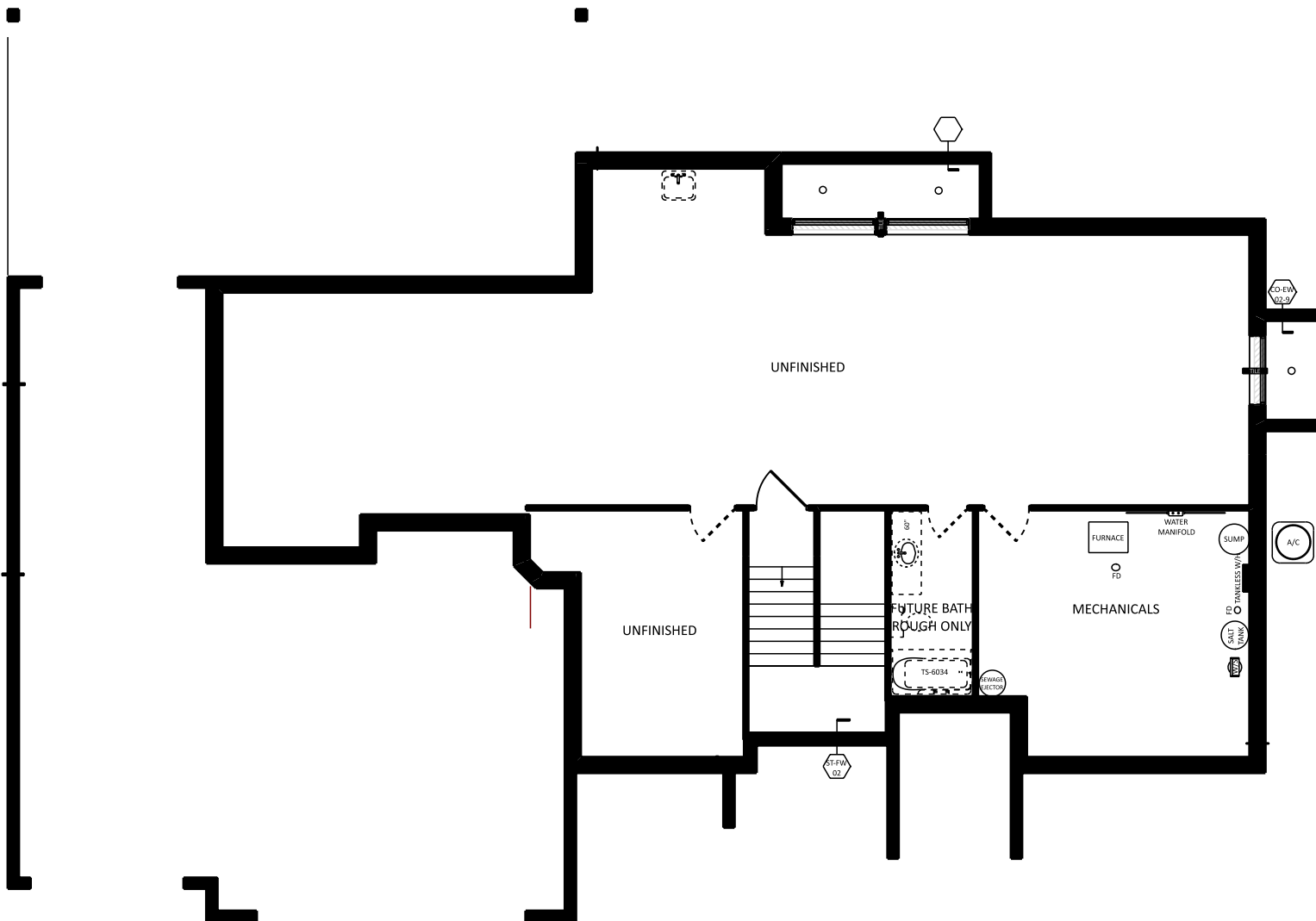

JOB NAME	FREY Neal
TEAM JOB #	2227
PLAN NAME	BROOKSHIRE
DATE	2/9/2023
SCALE	
DRAWING	BASEMENT



REAR ELEVATION
 1/2 SCALE

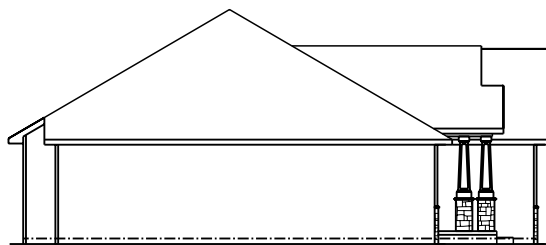

LEFT ELEVATION
 1/2 SCALE

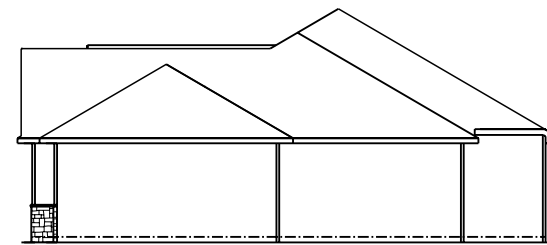

RIGHT ELEVATION
 1/2 SCALE

JOB NAME	LOT 32 WOODFIELD TRACE
TEAM JOB #	2233
PLAN NAME	BROOKSHIRE
DATE	12/20/2022
SCALE	
DRAWING	ELEVATIONS

SQUARE FOOTAGE

1st Floor	1721 sq. ft.
Basement (finished)	563 sq. ft.
Garage	746 sq. ft.
Covered Porch	112 sq. ft.

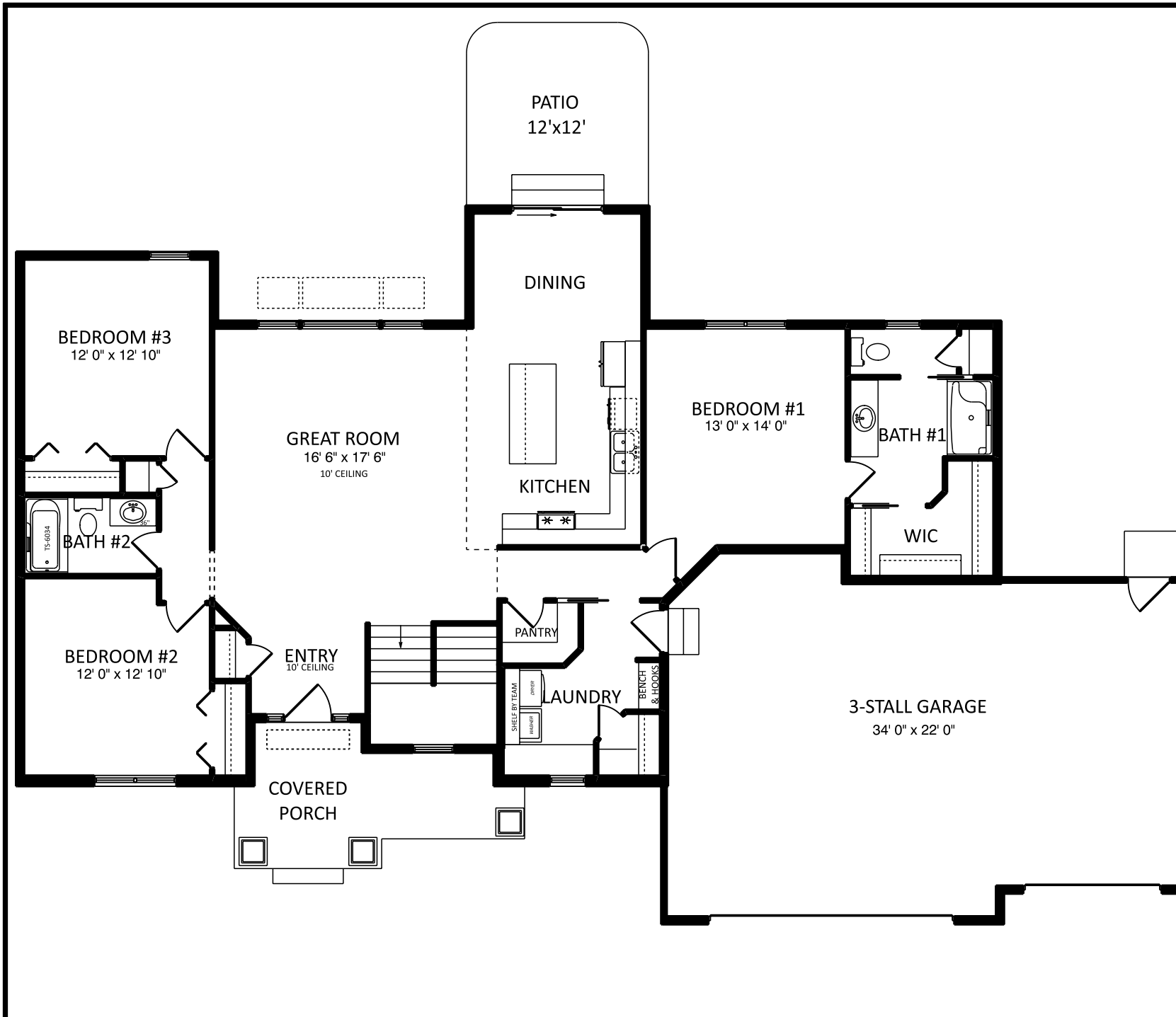

JOB NAME	LOT 32 WOODFIELD TRACE
TEAM JOB #	2233
PLAN NAME	BROOKSHIRE
DATE	12/20/2022
SCALE	
DRAWING	1st FLOOR

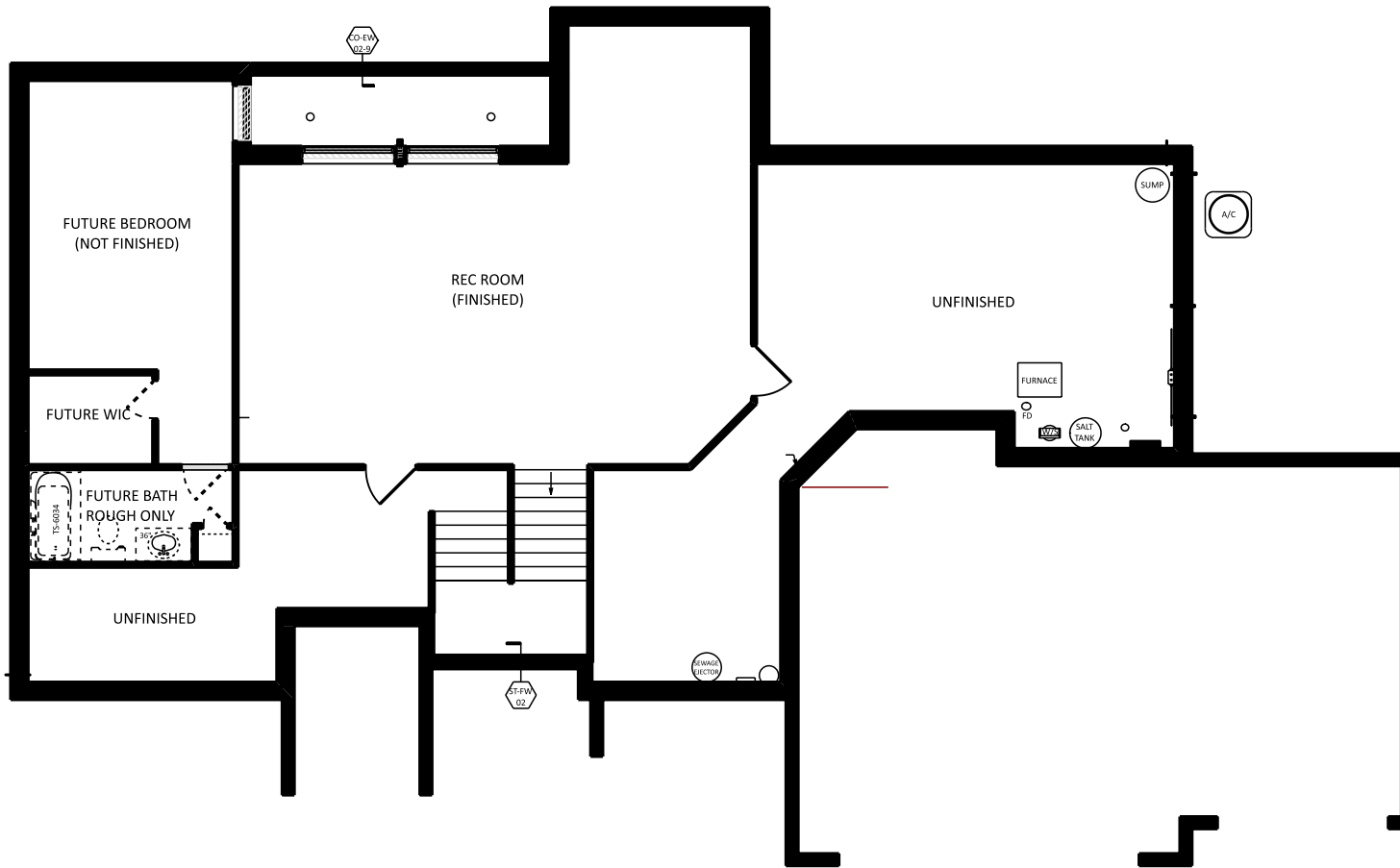

JOB NAME	LOT 32 WOODFIELD TRACE
TEAM JOB #	2233
PLAN NAME	BROOKSHIRE
DATE	12/20/2022
SCALE	
DRAWING	BASEMENT

THIS DRAWING AND ALL INFORMATION CONTAINED HEREIN IS THE PROPERTY OF TEAM CONSTRUCTION CO., INC. AND IS NOT TO BE REPRODUCED WITHOUT THE EXPRESS WRITTEN PERMISSION OF TEAM CONSTRUCTION CO., INC. TEAM CONSTRUCTION CO., INC. ASSUMES NO RESPONSIBILITY FOR UNAUTHORIZED USE.

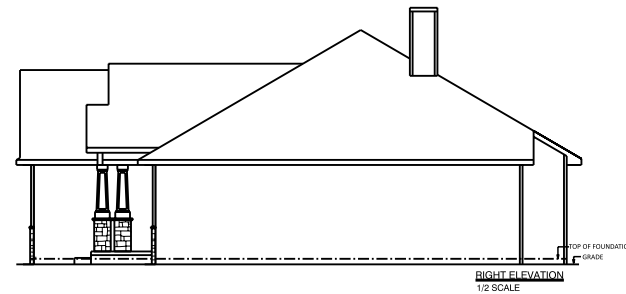
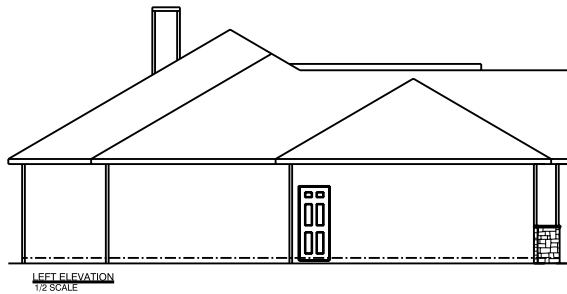

JOB NAME	SEDLOCK Kristine & Mike
TEAM JOB #	2116
PLAN NAME	BROOKSHIRE
DATE	5/3/2021
SCALE	NO SCALE
DRAWING	ELEVATIONS

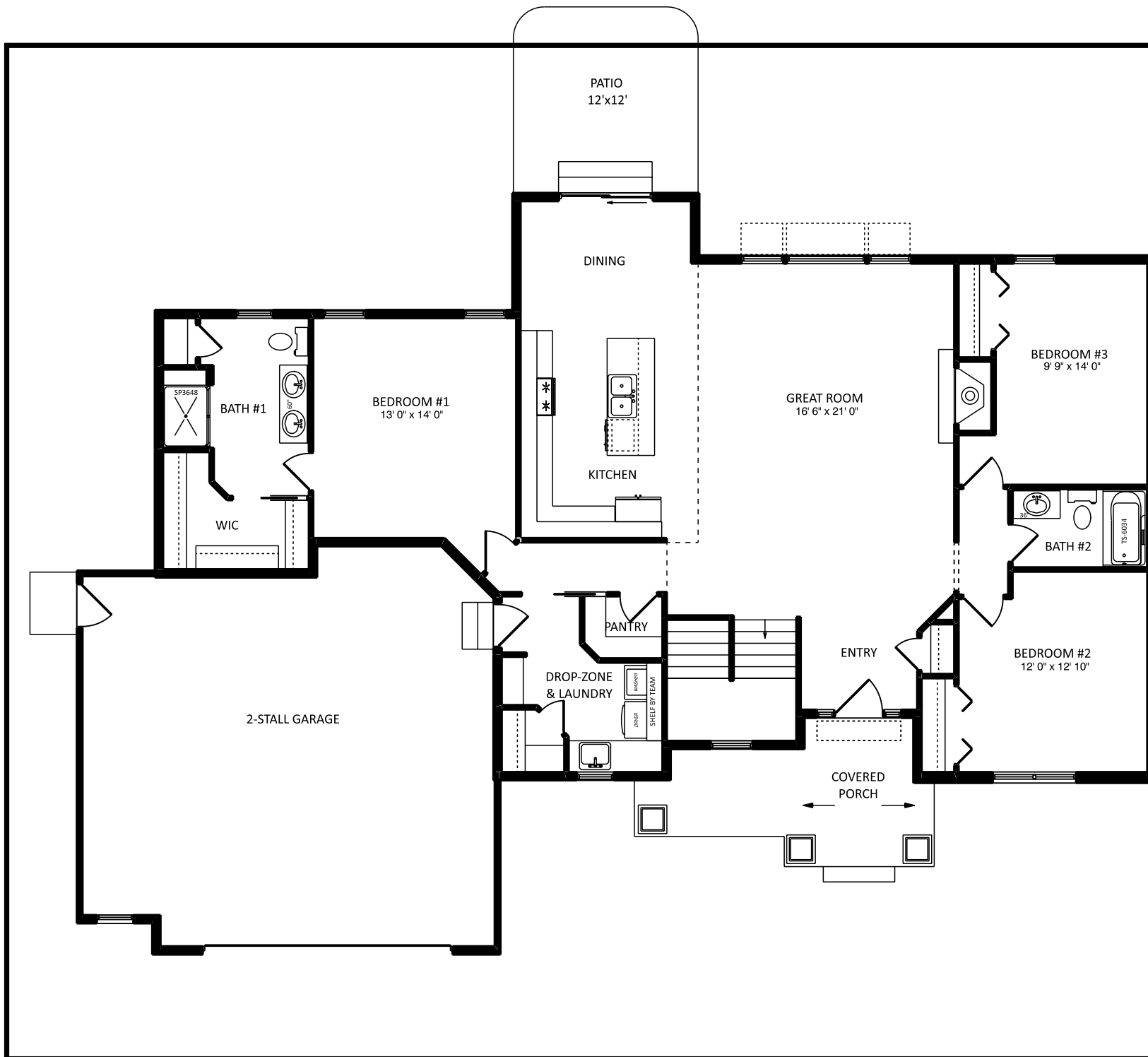

1849 W. Lincoln Ave.
Goshen, IN 46526
574-533-3100

THIS DRAWING AND ALL INFORMATION CONTAINED HEREIN IS THE PROPERTY OF TEAM CONSTRUCTION CO., INC. AND IS NOT TO BE REPRODUCED WITHOUT THE EXPRESS WRITTEN PERMISSION OF TEAM CONSTRUCTION CO., INC. TEAM CONSTRUCTION CO., INC. ASSUMES NO RESPONSIBILITY FOR MULTIPLE USE.

SQUARE FOOTAGE

1st Floor	1766 sq. ft.
Garage	653 sq. ft.
Covered Porch	116 sq. ft.

JOB NAME	SEDLOCK Kristine & Mike
TEAM JOB #	2116
PLAN NAME	BROOKSHIRE
DATE	5/3/2021
SCALE	NO SCALE
DRAWING	1st FLOOR

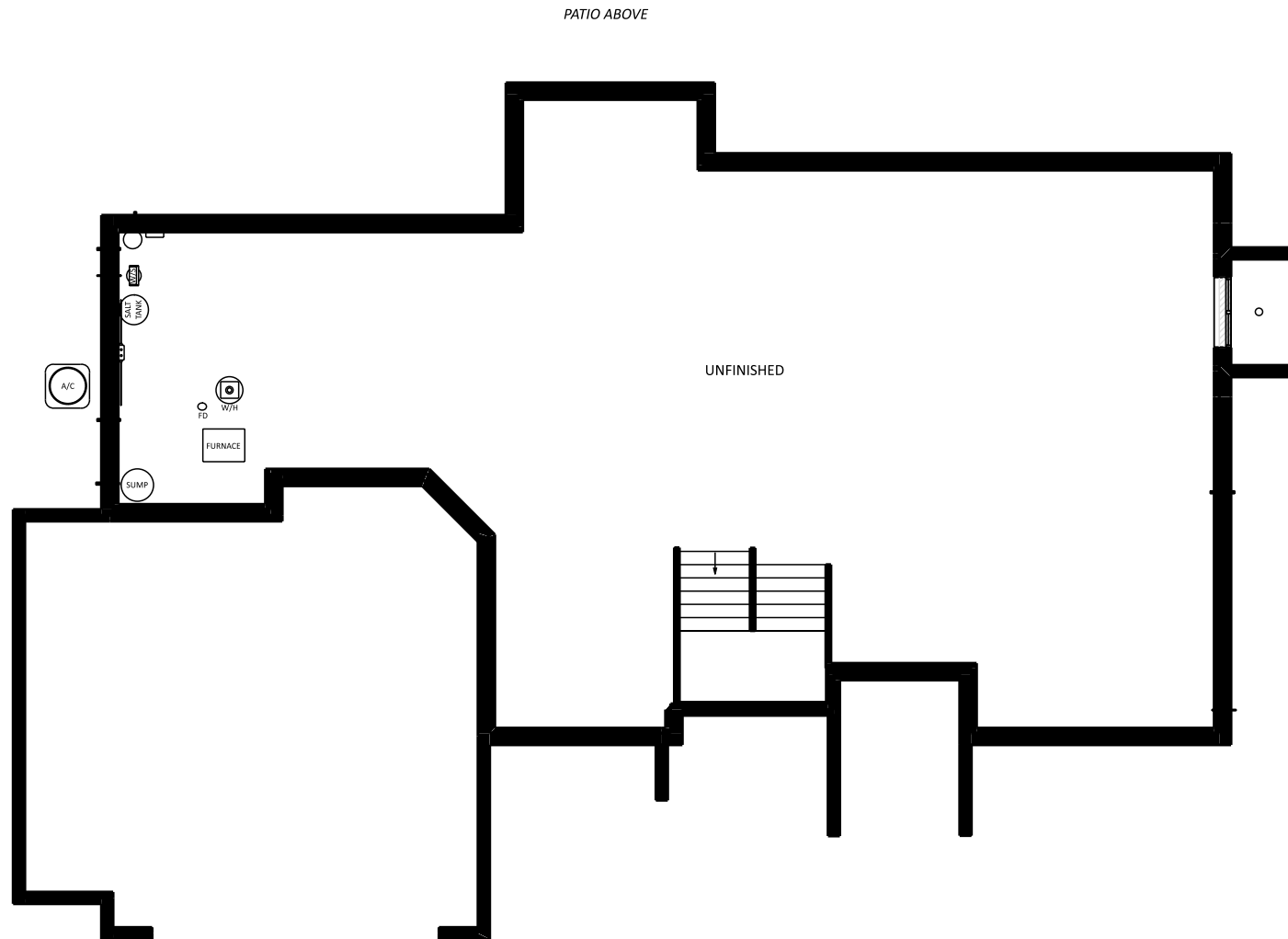

JOB NAME	SEDLOCK Kristine & Mike
TEAM JOB #	2116
PLAN NAME	BROOKSHIRE
DATE	5/3/2021
SCALE	NO SCALE
DRAWING	BASEMENT

THIS DRAWING AND ALL INFORMATION CONTAINED HEREIN IS THE PROPERTY OF TEAM CONSTRUCTION CO., INC. AND IS NOT TO BE REPRODUCED WITHOUT THE EXPRESS WRITTEN PERMISSION OF TEAM CONSTRUCTION CO., INC. TEAM CONSTRUCTION CO., INC. ASSUMES NO RESPONSIBILITY FOR MULTICOPIED USE.

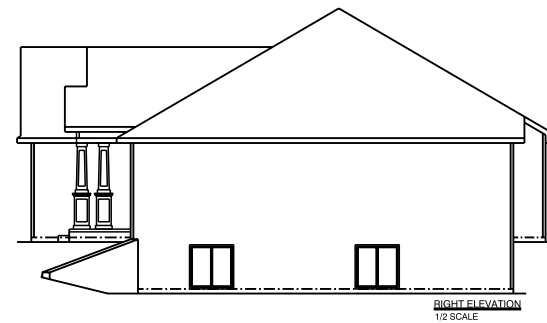
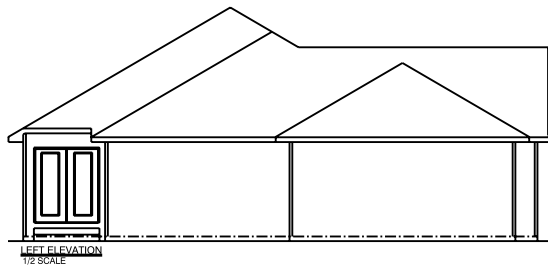
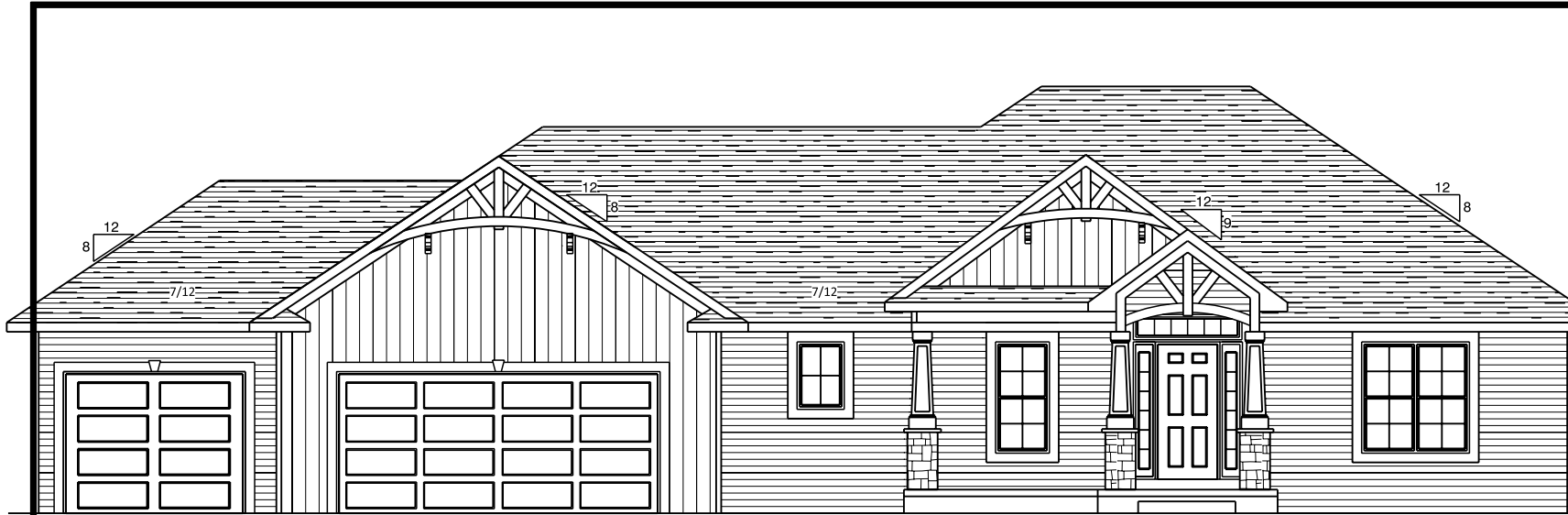

JOB NAME	JOHNSON Leaera & Jeremy
TEAM JOB #	2040
PLAN NAME	BROOKSHIRE
DATE	12/28/2020
SCALE	NO SCALE
DRAWING	ELEVATIONS

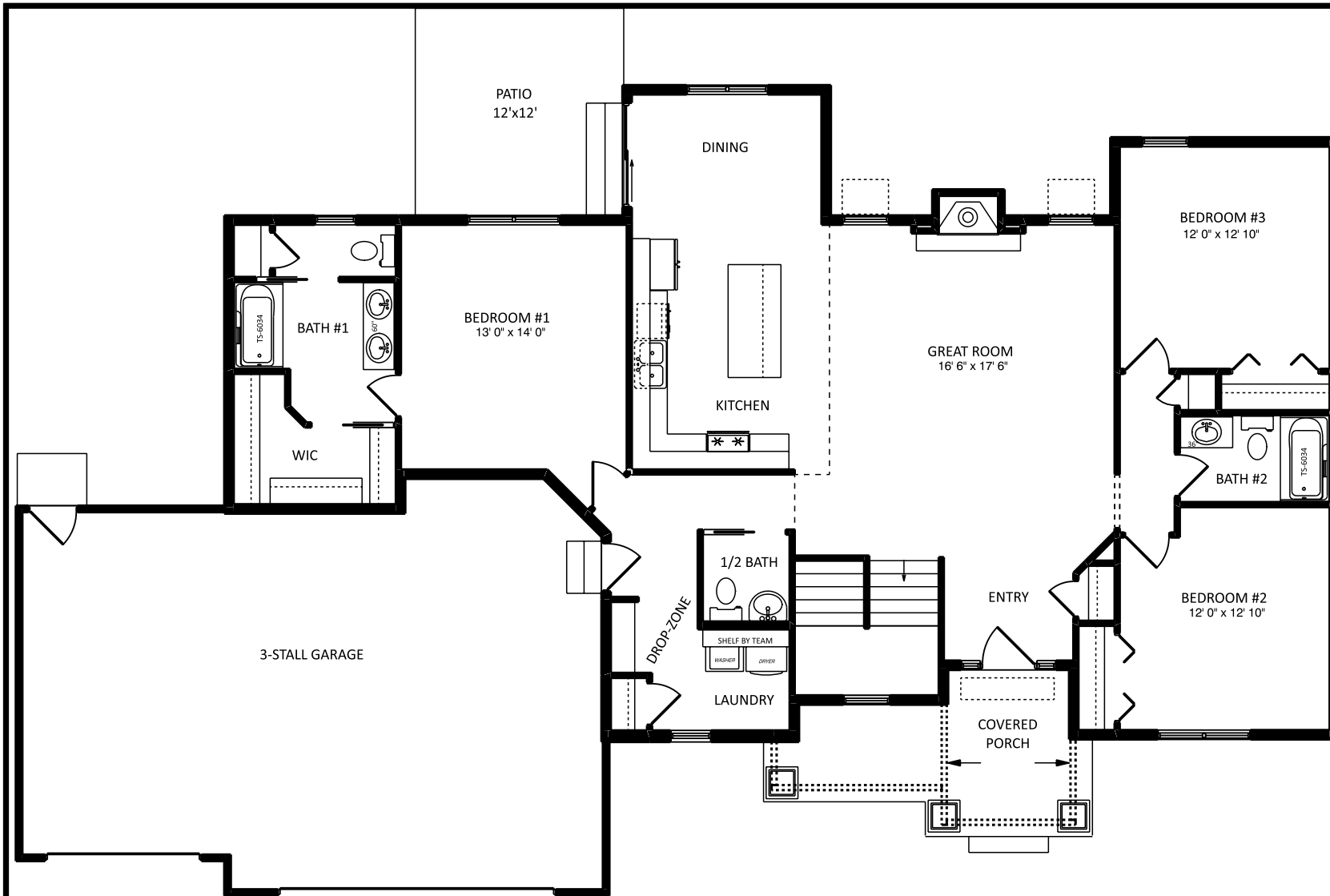

1849 W. Lincoln Ave.
Goshen, IN 46526
574-533-3100

THIS DRAWING AND ALL INFORMATION CONTAINED HEREIN IS THE PROPERTY OF TEAM CONSTRUCTION CO., INC. AND IS NOT TO BE REPRODUCED WITHOUT THE EXPRESS WRITTEN PERMISSION OF TEAM CONSTRUCTION CO., INC. TEAM CONSTRUCTION CO., INC. ASSUMES NO RESPONSIBILITY FOR MULTIPLE USE.

SQUARE FOOTAGE

1st Floor	1721 sq. ft.
Garage	747 sq. ft.
Covered Porch	109 sq. ft.

JOB NAME	JOHNSON Leaera & Jeremy
TEAM JOB #	2040
PLAN NAME	BROOKSHIRE
DATE	12/28/2020
SCALE	NO SCALE
DRAWING	1st FLOOR

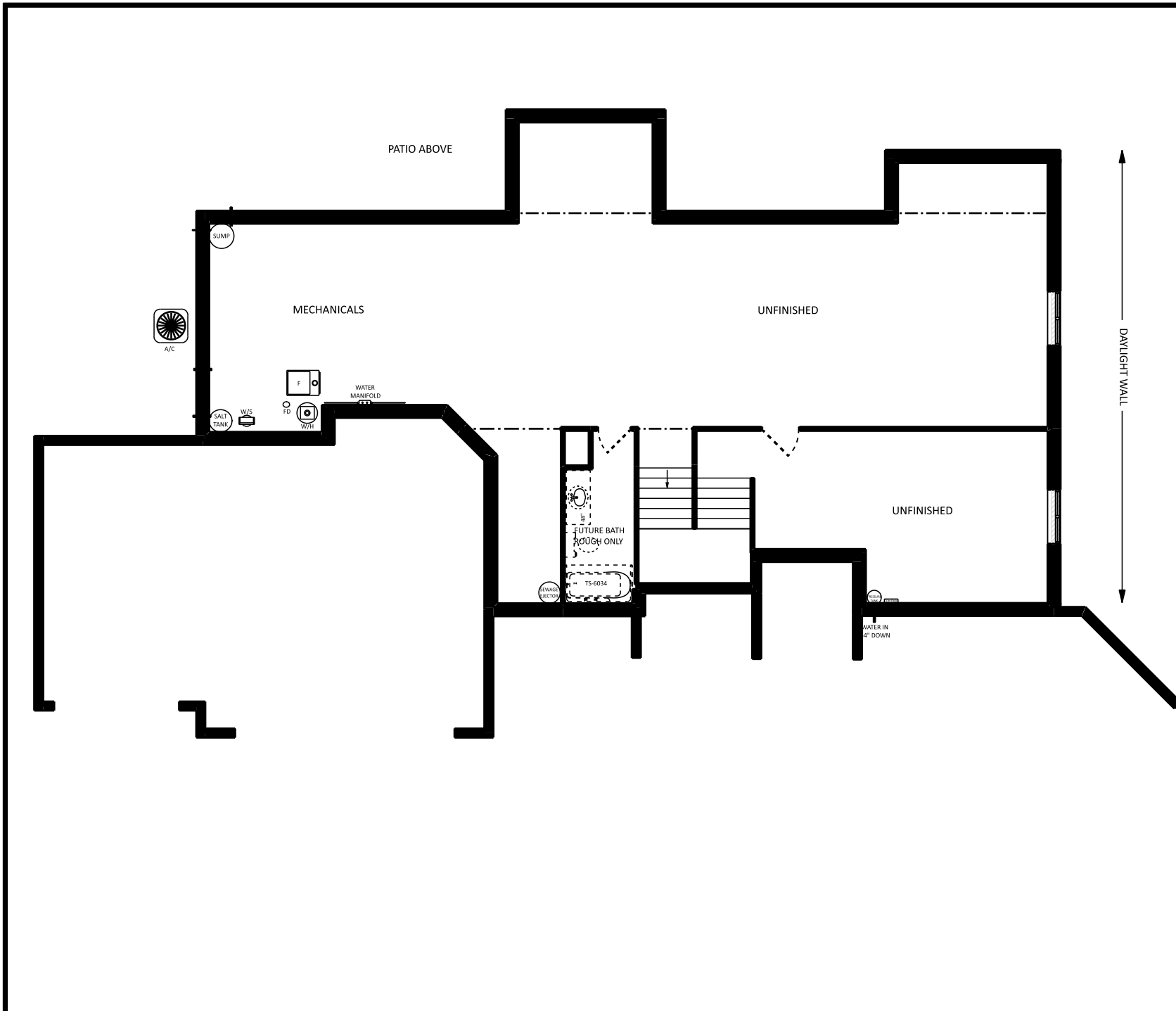

JOB NAME	JOHNSON Leera & Jeremy
TEAM JOB #	2040
PLAN NAME	BROOKSHIRE
DATE	12/28/2020
SCALE	NO SCALE
DRAWING	BASEMENT



REAR ELEVATION
 1/2 SCALE

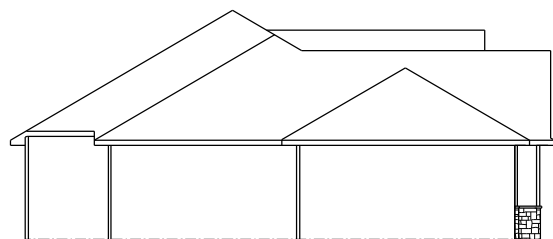

LEFT ELEVATION
 1/2 SCALE

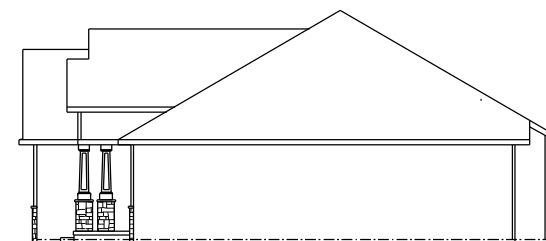

RIGHT ELEVATION
 1/2 SCALE

JOB NAME

LOT 13 ER

JOB LOCATION

56432 Ponderosa Path
 Middlebury 46540
 Evergreen Ridge Lot #13

PLAN NAME

BROOKSHIRE

DATE

8/5/2020

SCALE

NO SCALE

DRAWING

ELEVATIONS

SQUARE FOOTAGE

1st Floor	1721 sq. ft.
Basement (finished)	536 sq. ft.
Garage	747 sq. ft.
Covered Porch	112 sq. ft.

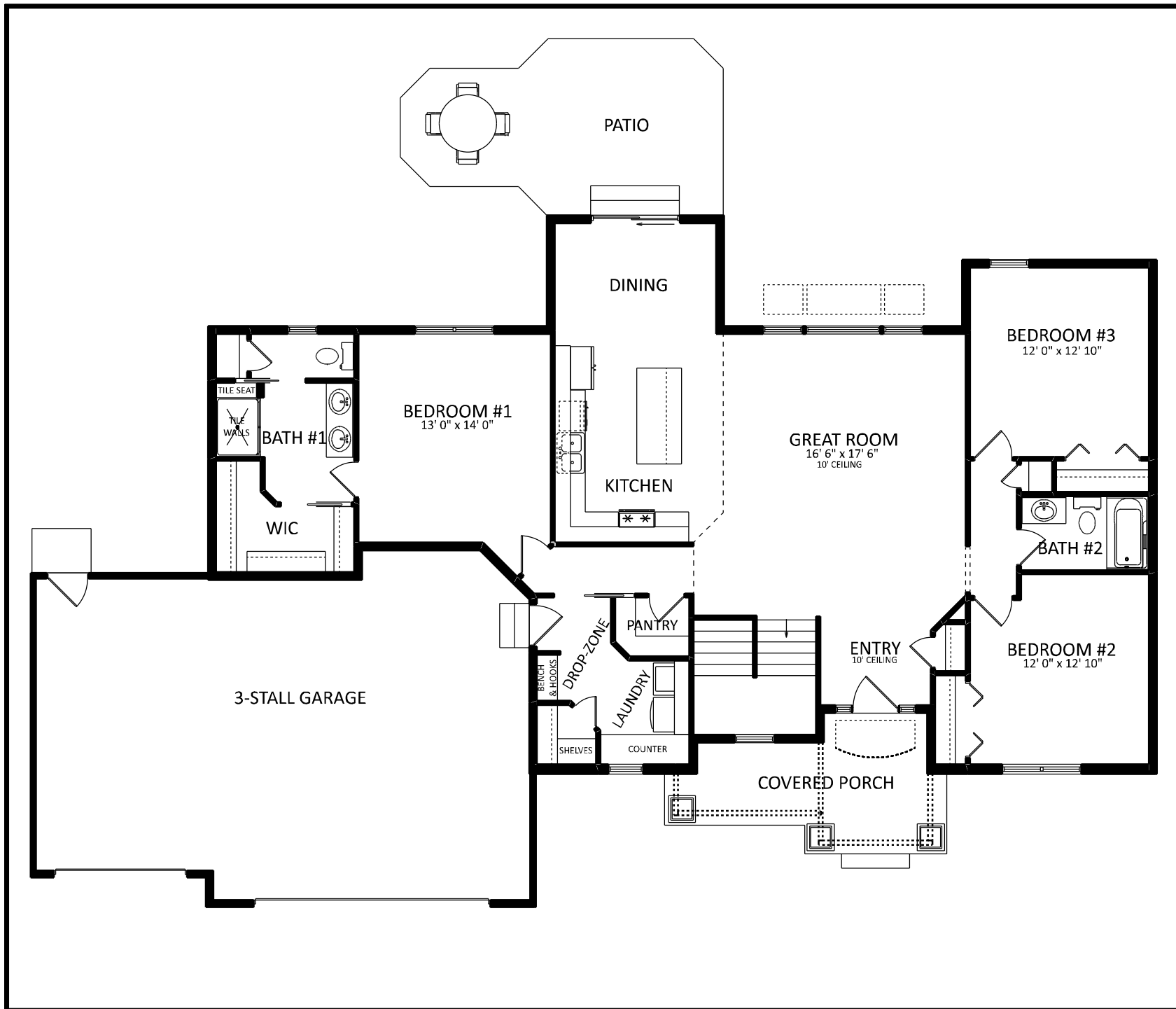

JOB NAME	LOT 13 ER
JOB LOCATION	56432 Ponderosa Path Middlebury 46540 Evergreen Ridge Lot #13
PLAN NAME	BROOKSHIRE
DATE	8/5/2020
SCALE	NO SCALE
DRAWING	1st FLOOR

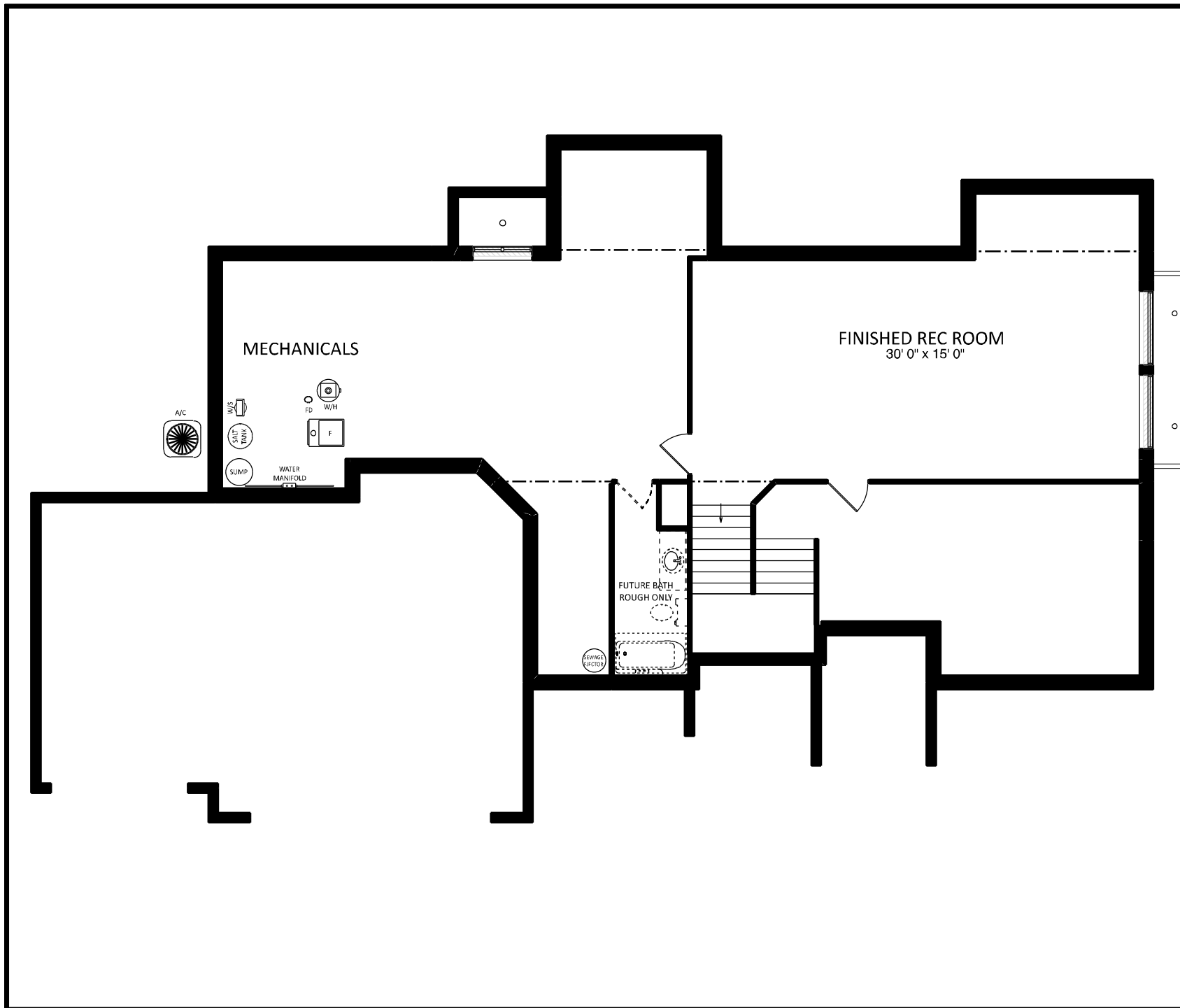

JOB NAME
 LOT 13 ER

JOB LOCATION
 56432 Ponderosa Path
 Middlebury 46540
 Evergreen Ridge Lot #13

PLAN NAME
 BROOKSHIRE

DATE
 8/5/2020

SCALE
 NO SCALE

DRAWING
 BASEMENT



NOTES
 TYPICAL OVERHANGS
 EAVES: 16"
 GABLES: 12"
 WINDOW WRAP: 6" P/T
 (unless noted otherwise)

T.O.P. ENTRY GR T.F.M.
 T.O.P.
 9'-11 1/2"
 FIN F.R.
 T.O.C.

- A → PORCH POST DETAIL (TIM)
- B → 4" CORBEL BRACKET
- C → FLOWER BOX - INSTALLED/SUPPLIED BY OWNER

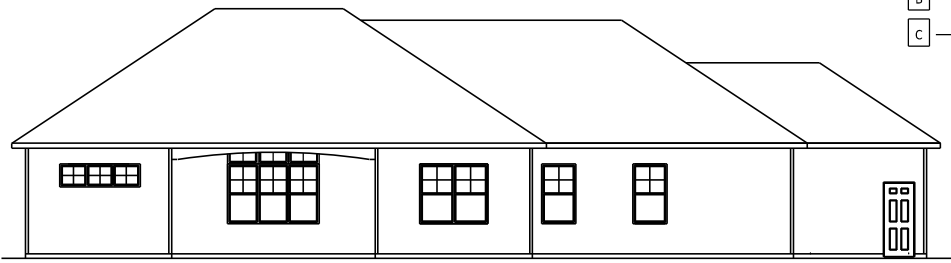

REAR ELEVATION
 1/2 SCALE

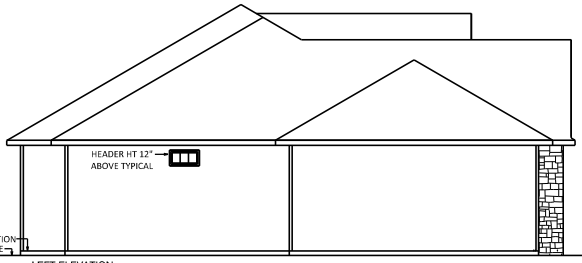

LEFT ELEVATION
 1/2 SCALE

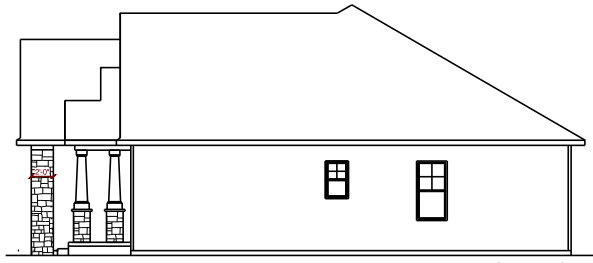

RIGHT ELEVATION
 1/2 SCALE



a better way to build

1249 W. Lincoln Ave.
 Goshen, IN 46536
 574-533-3100

THIS DRAWING AND ALL INFORMATION CONTAINED HEREIN IS THE PROPERTY OF TEAM CONSTRUCTION CO., INC. AND IS NOT TO BE REPRODUCED WITHOUT THE EXPRESSED WRITTEN PERMISSION OF TEAM CONSTRUCTION CO., INC. TEAM CONSTRUCTION CO., INC. ASSUMES NO RESPONSIBILITY FOR UNAUTHORIZED USE.

JOB NAME	COQUILLARD Tim and Becky
JOB LOCATION	50921 Stonecutter Dr. Granger 46530 Stoney Brook lot #32
MODEL BASE	BROOKSHIRE
DATE	1/19/2018
SCALE	NO SCALE
DRAWING	ELEVATIONS

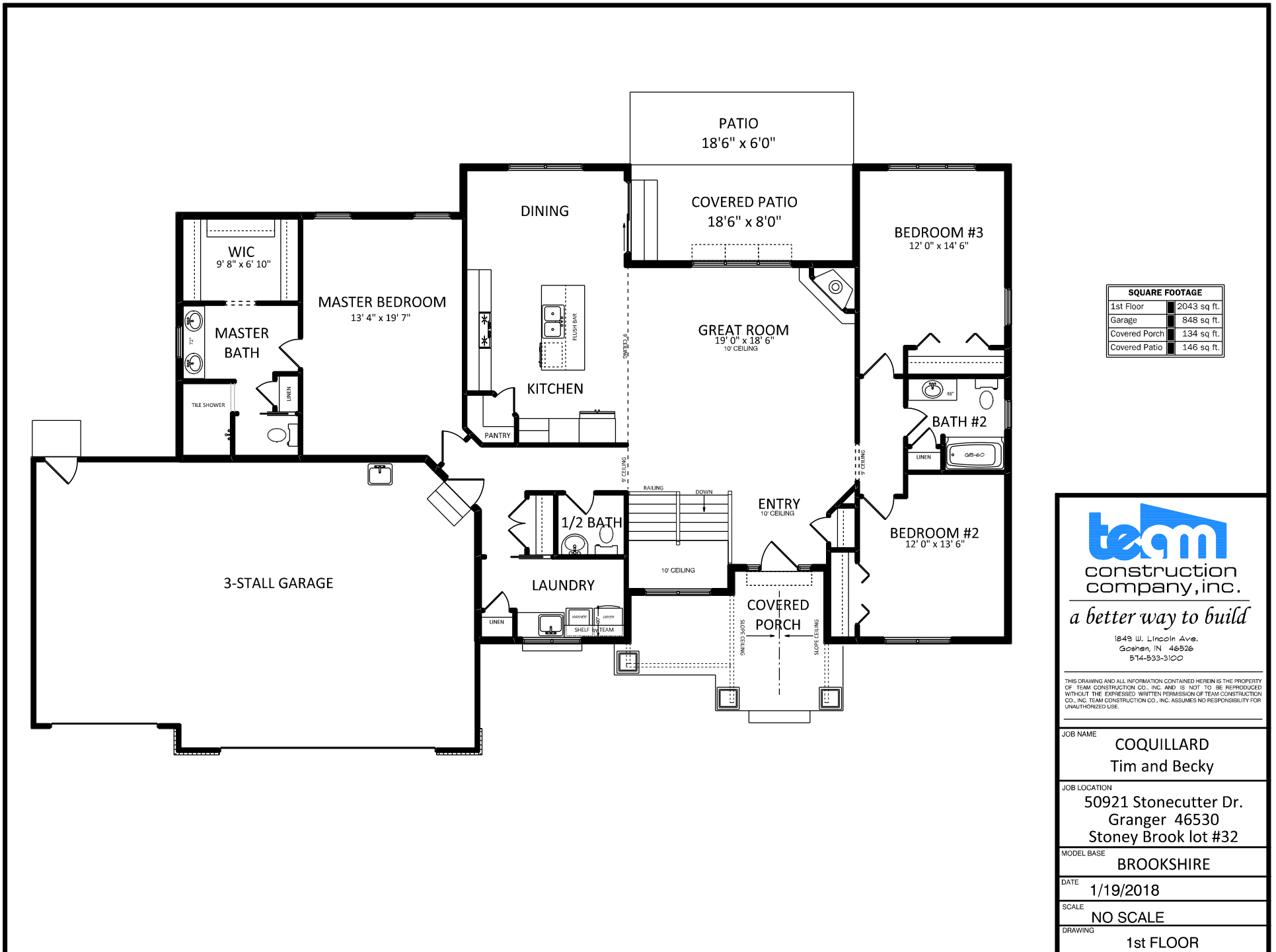

SQUARE FOOTAGE	
1st Floor	2043 sq. ft.
Garage	848 sq. ft.
Covered Porch	134 sq. ft.
Covered Patio	146 sq. ft.

team
 construction
 company, inc.

a better way to build

1249 W. Lincoln Ave.
 Goshen, IN 46536
 574-533-3100

THIS DRAWING AND ALL INFORMATION CONTAINED HEREIN IS THE PROPERTY OF TEAM CONSTRUCTION CO., INC. AND IS NOT TO BE REPRODUCED WITHOUT THE EXPRESSED WRITTEN PERMISSION OF TEAM CONSTRUCTION CO., INC. TEAM CONSTRUCTION CO., INC. ASSUMES NO RESPONSIBILITY FOR UNAUTHORIZED USE.

JOB NAME	COQUILLARD Tim and Becky
JOB LOCATION	50921 Stonecutter Dr. Granger 46530 Stoney Brook lot #32
MODEL BASE	BROOKSHIRE
DATE	1/19/2018
SCALE	NO SCALE
DRAWING	1st FLOOR

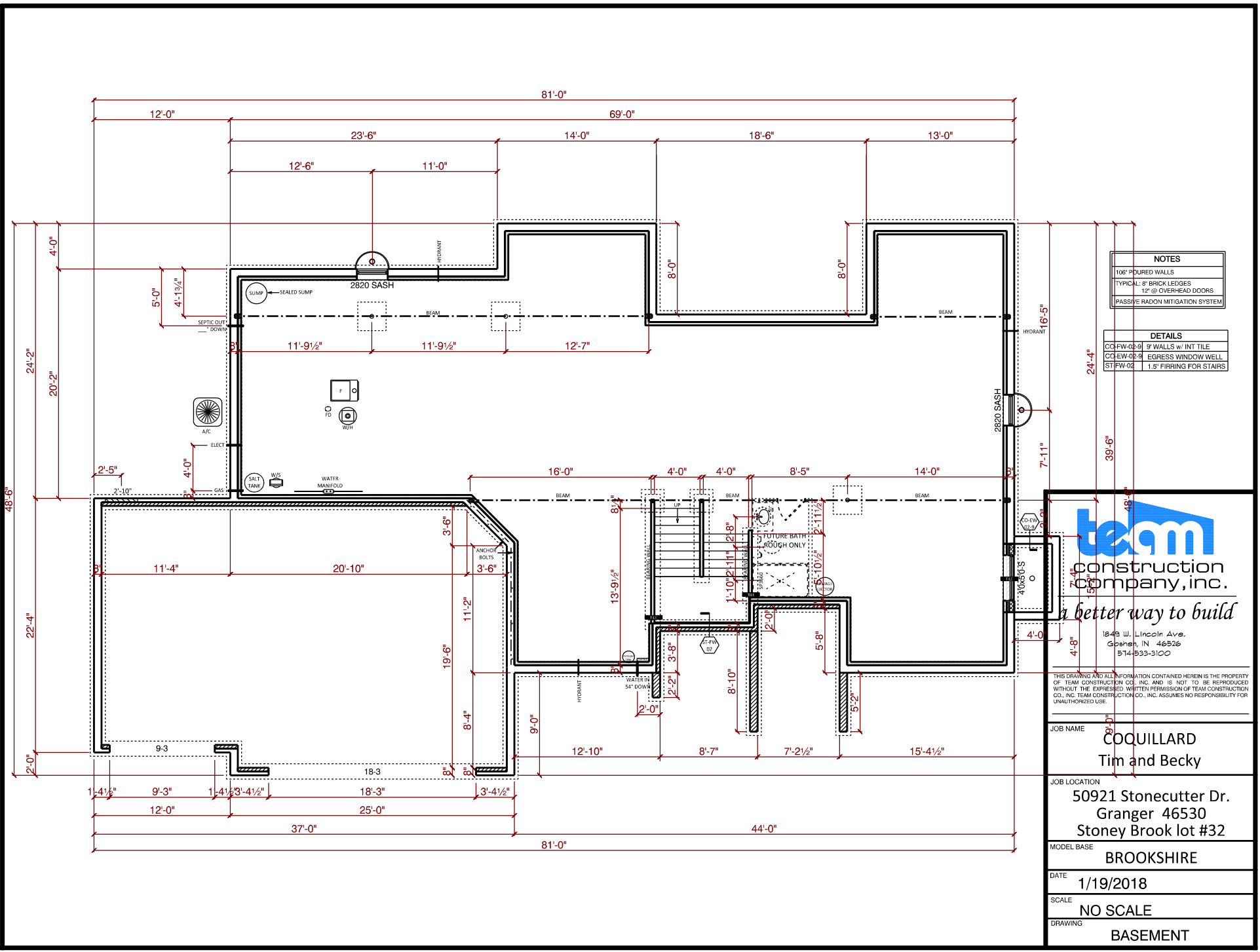

NOTES	
106'	POURED WALLS
TYPICAL:	8" BRICK LEDGES
	12" @ OVERHEAD DOORS
	PASSIVE RADON MITIGATION SYSTEM

DETAILS	
CC-FW-02-9	9" WALLS w/ INT TILE
CC-EW-02-9	EGRESS WINDOW WELL
ST-FW-02	1.5" FIRRING FOR STAIRS

team
construction
company, inc.

a better way to build

1249 W. Lincoln Ave.
Goshen, IN 46536
574-533-3100

THIS DRAWING AND ALL INFORMATION CONTAINED HEREIN IS THE PROPERTY OF TEAM CONSTRUCTION CO., INC. AND IS NOT TO BE REPRODUCED WITHOUT THE EXPRESSED WRITTEN PERMISSION OF TEAM CONSTRUCTION CO., INC. TEAM CONSTRUCTION CO., INC. ASSUMES NO RESPONSIBILITY FOR UNAUTHORIZED USE.

JOB NAME	COQUILLARD Tim and Becky
JOB LOCATION	50921 Stonecutter Dr. Granger 46530 Stoney Brook lot #32
MODEL BASE	BROOKSHIRE
DATE	1/19/2018
SCALE	NO SCALE
DRAWING	BASEMENT

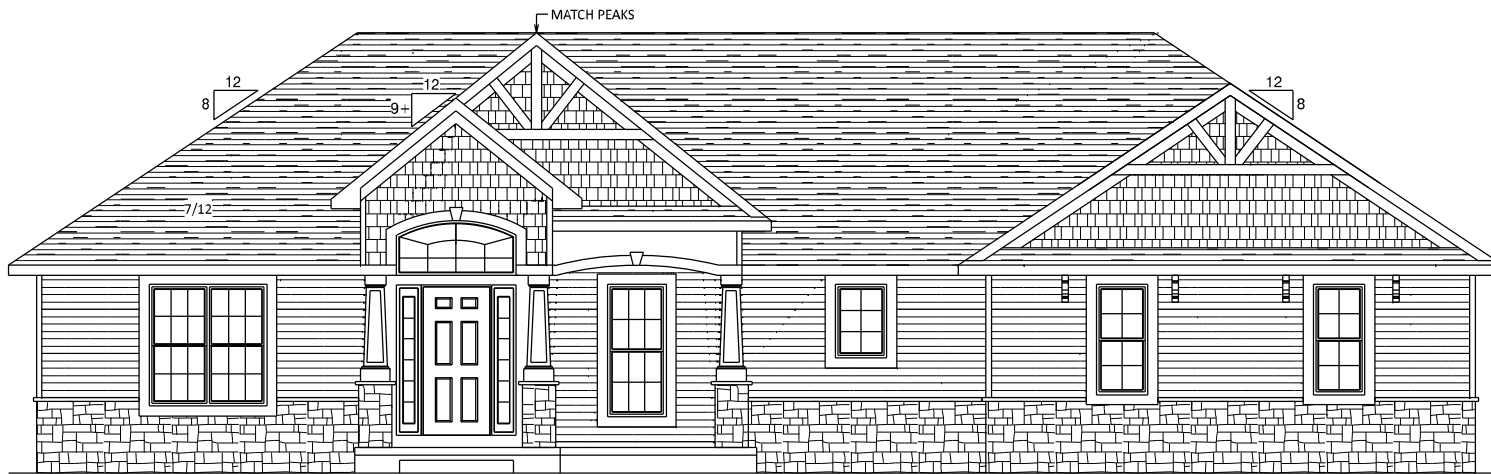

PORCH POSTS → PO-C6
 CORBELS → BR 302

team
 construction
 company, inc.
a better way to build

1849 W. Lincoln Ave.
 Goshen, IN 46526
 574-533-3100

THIS DRAWING AND ALL INFORMATION CONTAINED HEREIN IS THE PROPERTY OF TEAM CONSTRUCTION CO., INC. AND IS NOT TO BE REPRODUCED OR COPYED WITHOUT THE EXPRESS WRITTEN PERMISSION OF TEAM CONSTRUCTION CO., INC. TEAM CONSTRUCTION CO., INC. ASSUMES NO RESPONSIBILITY FOR MULTIPLE COPIES.

JOB NAME
 GRANT
 Linda & Kevin

JOB LOCATION

MODEL BASE
 BROOKSHIRE

DATE
 7/6/2020

SCALE
 NO SCALE

DRAWING
 ELEVATIONS

THIS DRAWING AND ALL INFORMATION CONTAINED HEREIN IS THE PROPERTY OF TEAM CONSTRUCTION CO., INC. AND IS NOT TO BE REPRODUCED OR TRANSMITTED IN ANY FORM OR BY ANY MEANS, ELECTRONIC OR MECHANICAL, WITHOUT THE EXPRESS WRITTEN PERMISSION OF TEAM CONSTRUCTION CO., INC. TEAM CONSTRUCTION CO., INC. ASSUMES NO RESPONSIBILITY FOR UNAUTHORIZED COPIES.

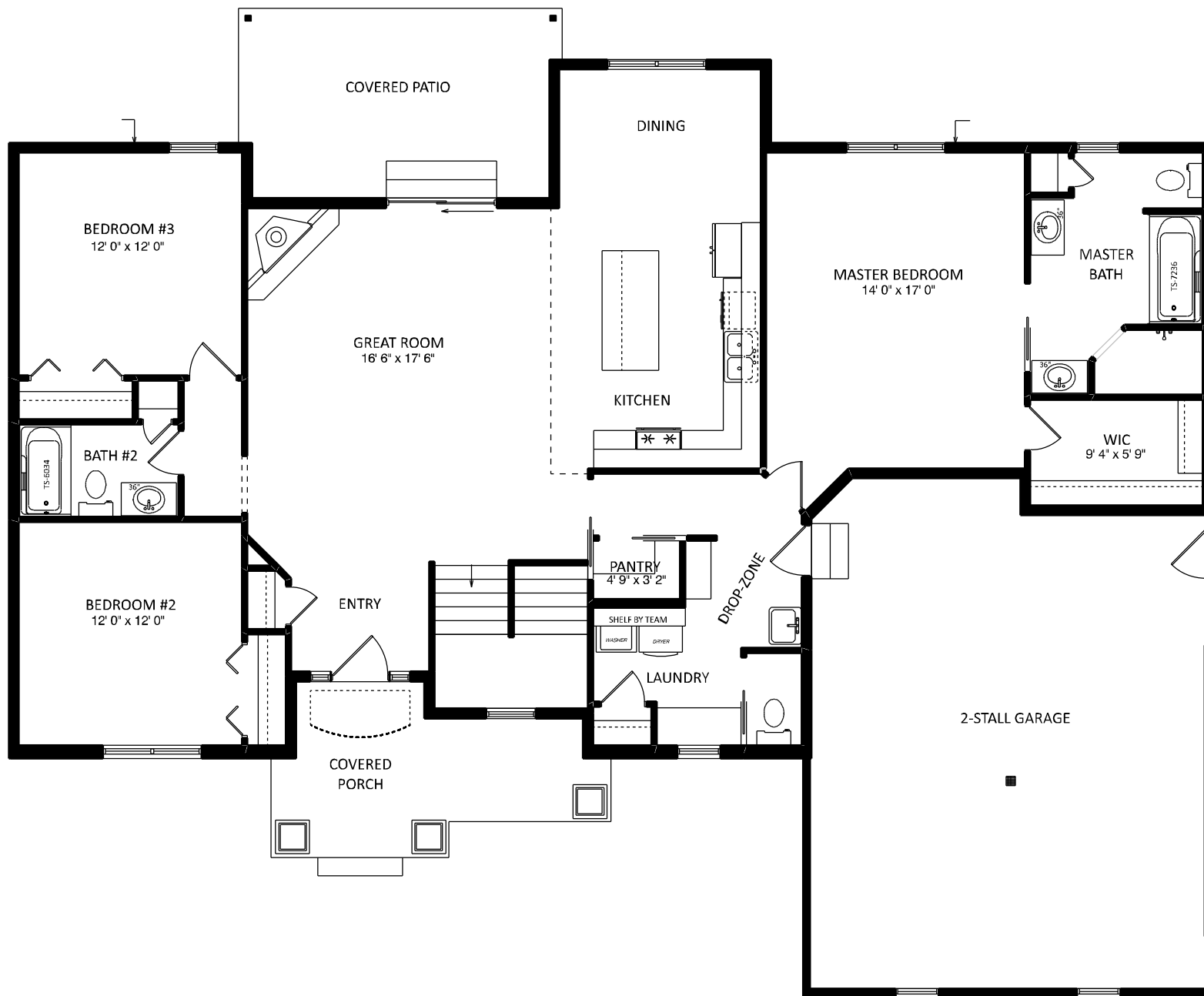

SQUARE FOOTAGE

1st Floor	1800 sq. ft.
Garage	588 sq. ft.
Covered Porch	110 sq. ft.
Covered Patio	163 sq. ft.

JOB NAME
GRANT
 Linda & Kevin

JOB LOCATION

MODEL BASE
BROOKSHIRE

DATE
 7/6/2020

SCALE
 NO SCALE

DRAWING
 1st FLOOR

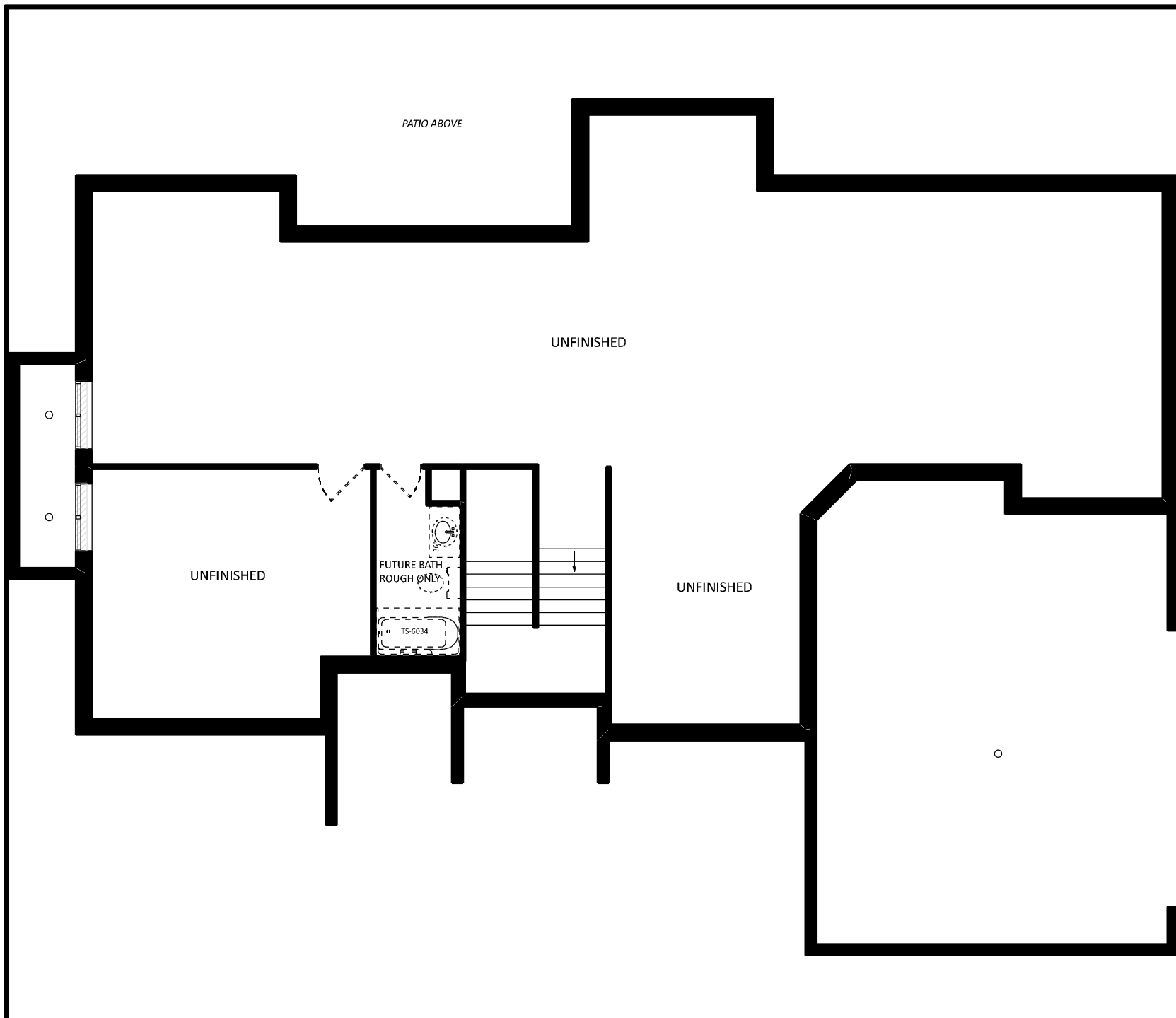

JOB NAME	GRANT Linda & Kevin
JOB LOCATION	
MODEL BASE	BROOKSHIRE
DATE	7/6/2020
SCALE	NO SCALE
DRAWING	BASEMENT



REAR ELEVATION
1/2 SCALE

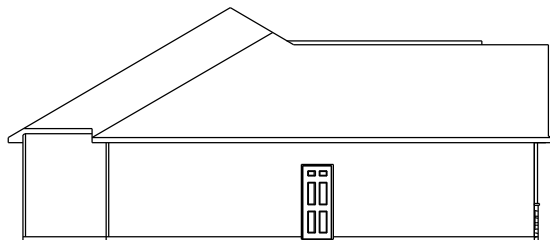

LEFT ELEVATION
1/2 SCALE

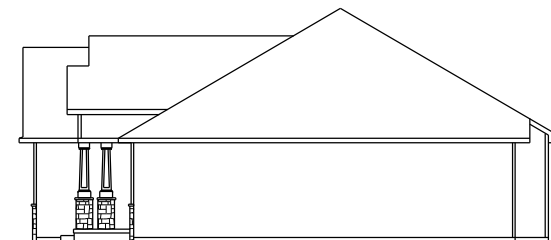

RIGHT ELEVATION
1/2 SCALE

team
construction
company, inc.

a better way to build

1849 W. Lincoln Ave.
Goshen, IN 46526
574-533-3100

THIS DRAWING AND ALL INFORMATION CONTAINED HEREIN IS THE PROPERTY OF TEAM CONSTRUCTION CO. INC. AND IS NOT TO BE REPRODUCED WITHOUT THE EXPRESSED WRITTEN PERMISSION OF TEAM CONSTRUCTION CO. INC. TEAM CONSTRUCTION CO., INC. ASSUMES NO RESPONSIBILITY FOR UNAUTHORIZED USE.

JOB NAME	JEMISON Kattrell & Sandra
JOB LOCATION	22438 Via Del Corso Elkhart Kennedy Manor Lot #62
MODEL BASE	BROOKSHIRE
DATE	8/19/2019
SCALE	NO SCALE
DRAWING	ELEVATIONS

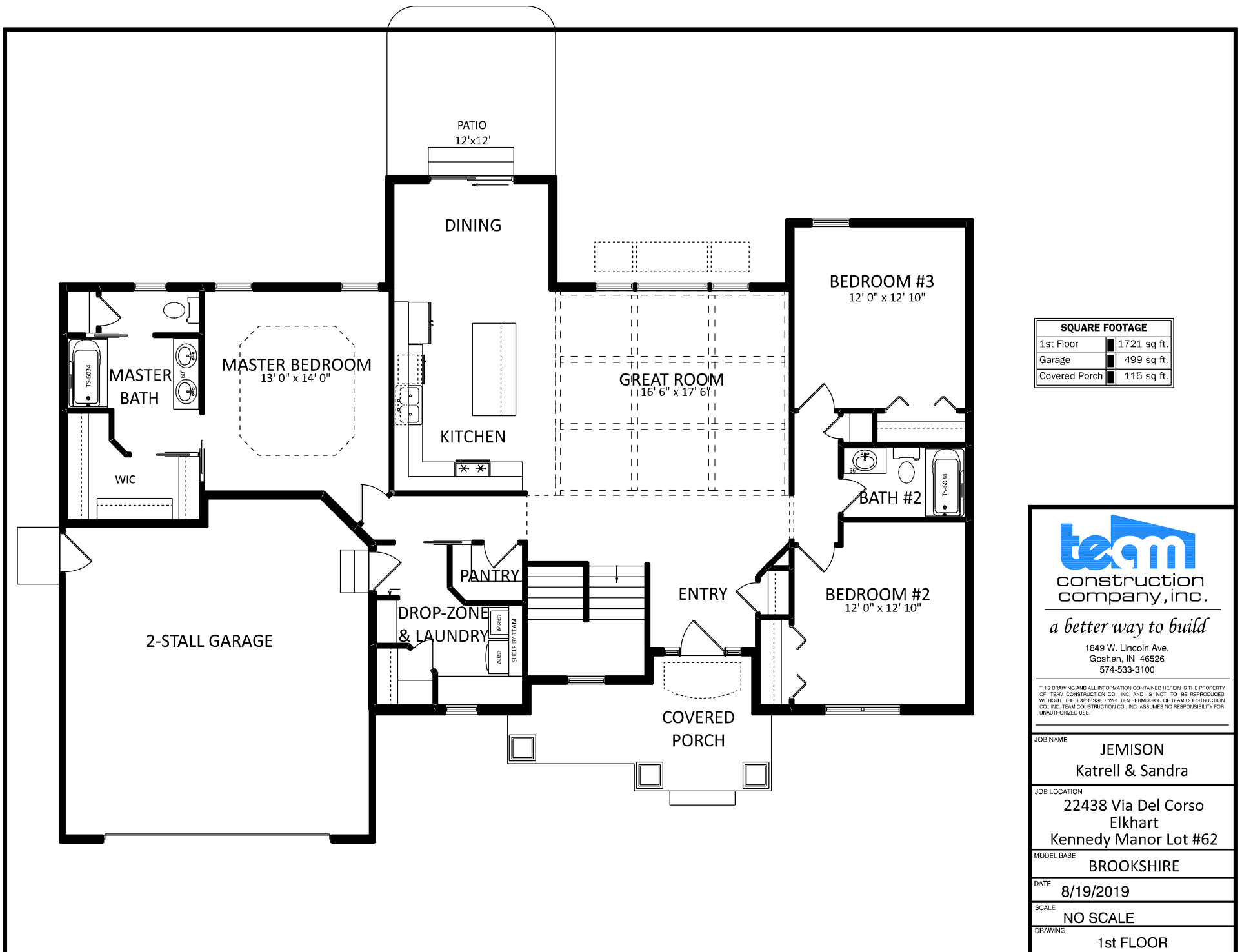

SQUARE FOOTAGE	
1st Floor	1721 sq. ft.
Garage	499 sq. ft.
Covered Porch	115 sq. ft.



construction company, inc.

a better way to build

1849 W. Lincoln Ave.
Goshen, IN 46526
574-533-3100

THIS DRAWING AND ALL INFORMATION CONTAINED HEREIN IS THE PROPERTY OF TEAM CONSTRUCTION CO., INC. AND IS NOT TO BE REPRODUCED WITHOUT THE EXPRESSED WRITTEN PERMISSION OF TEAM CONSTRUCTION CO., INC. TEAM CONSTRUCTION CO., INC. ASSUMES NO RESPONSIBILITY FOR UNAUTHORIZED USE.

JOB NAME	JEMISON Katrell & Sandra
JOB LOCATION	22438 Via Del Corso Elkhart Kennedy Manor Lot #62
MODEL BASE	BROOKSHIRE
DATE	8/19/2019
SCALE	NO SCALE
DRAWING	1st FLOOR

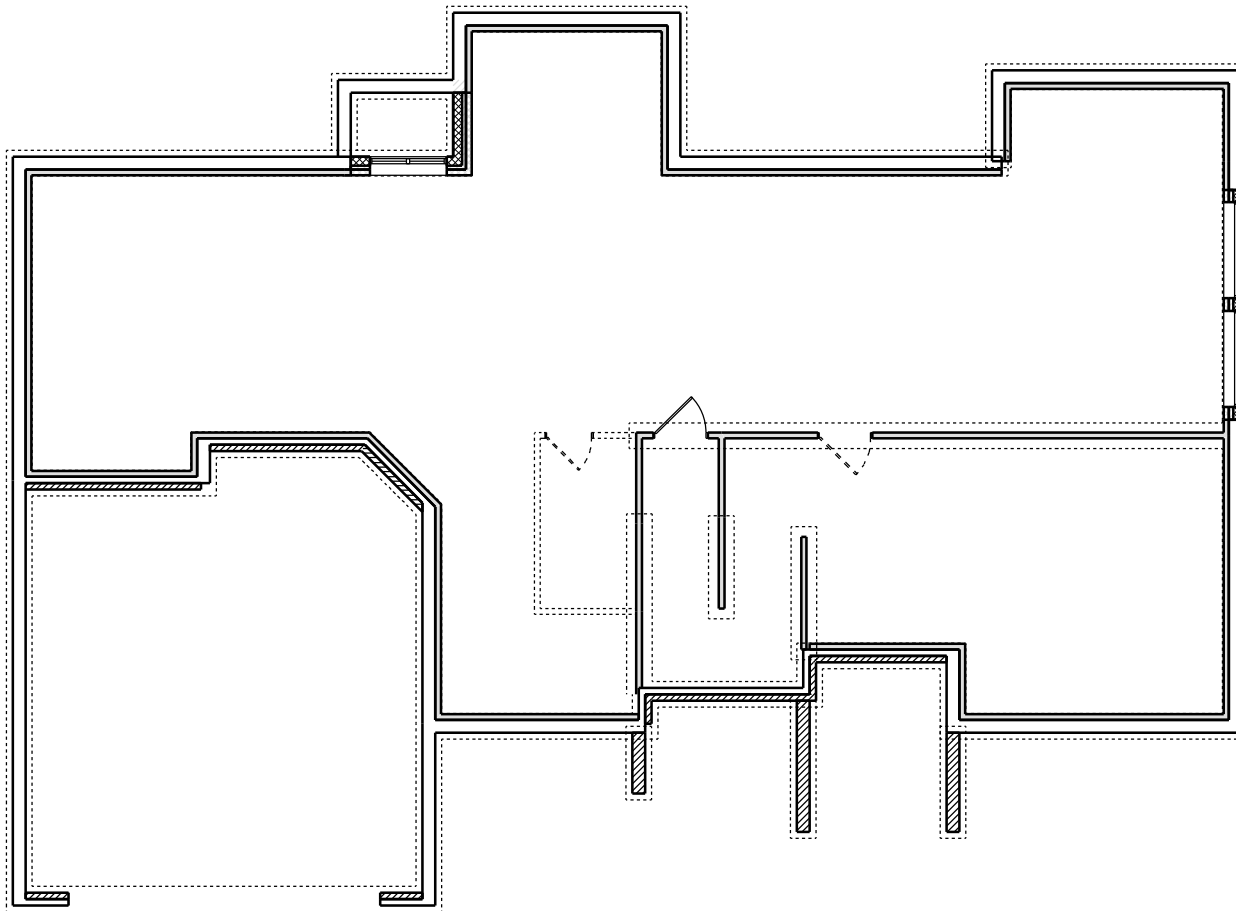

a better way to build

1849 W. Lincoln Ave.
Goshen, IN 46526
574-533-3100

THIS DRAWING AND ALL INFORMATION CONTAINED HEREIN IS THE PROPERTY OF TEAM CONSTRUCTION CO., INC. AND IS NOT TO BE REPRODUCED WITHOUT THE EXPRESSED WRITTEN PERMISSION OF TEAM CONSTRUCTION CO., INC. TEAM CONSTRUCTION CO., INC. ASSUMES NO RESPONSIBILITY FOR UNAUTHORIZED USE.

JOB NAME	JEMISON Katrell & Sandra
JOB LOCATION	22438 Via Del Corso Elkhart Kennedy Manor Lot #62
MODEL BASE	BROOKSHIRE
DATE	8/19/2019
SCALE	NO SCALE
DRAWING	BASEMENT



GRADE DOWN 16"



REAR ELEVATION
1/2 SCALE

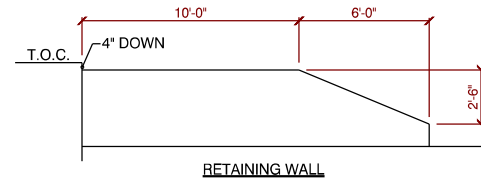

RETAINING WALL

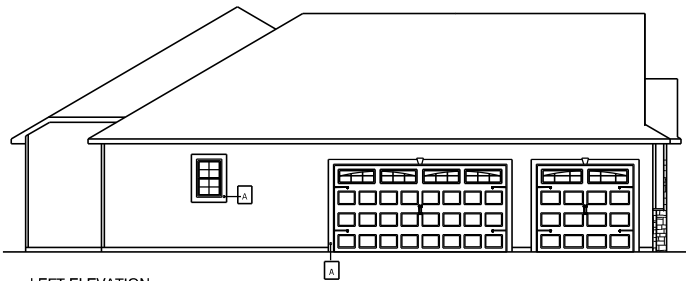

LEFT ELEVATION
1/2 SCALE

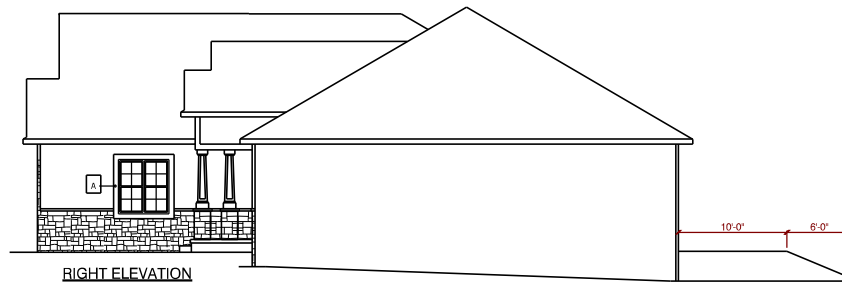

RIGHT ELEVATION
1/2 SCALE



construction
company, inc.

a better way to build

1849 W. Lincoln Ave.
Goshen, IN 46526
574-533-3100

THIS DRAWING AND ALL INFORMATION CONTAINED HEREIN IS THE PROPERTY OF TEAM CONSTRUCTION CO., INC. AND IS NOT TO BE REPRODUCED WITHOUT THE EXPRESSED WRITTEN PERMISSION OF TEAM CONSTRUCTION CO., INC. TEAM CONSTRUCTION CO., INC. ASSUMES NO RESPONSIBILITY FOR UNAUTHORIZED USE.

PLAN NOTES:

[A]	→ 6" P/T WRAP	TYPICAL OVERHANGS
[B]	→ STONE LEDGE	EAVES: 16"
[C]	→ NU-WOOD BVLV 2232	GABLES: 12"
[D]	→ NU-WOOD LV 1624	

JOB NAME	MILLER (Ritchie & Leah)
JOB LOCATION	69924 CR21 New Paris
MODEL BASE	BROOKSHIRE
SCALE	
DATE	June 23, 2015
DRAWING	ELEVATIONS

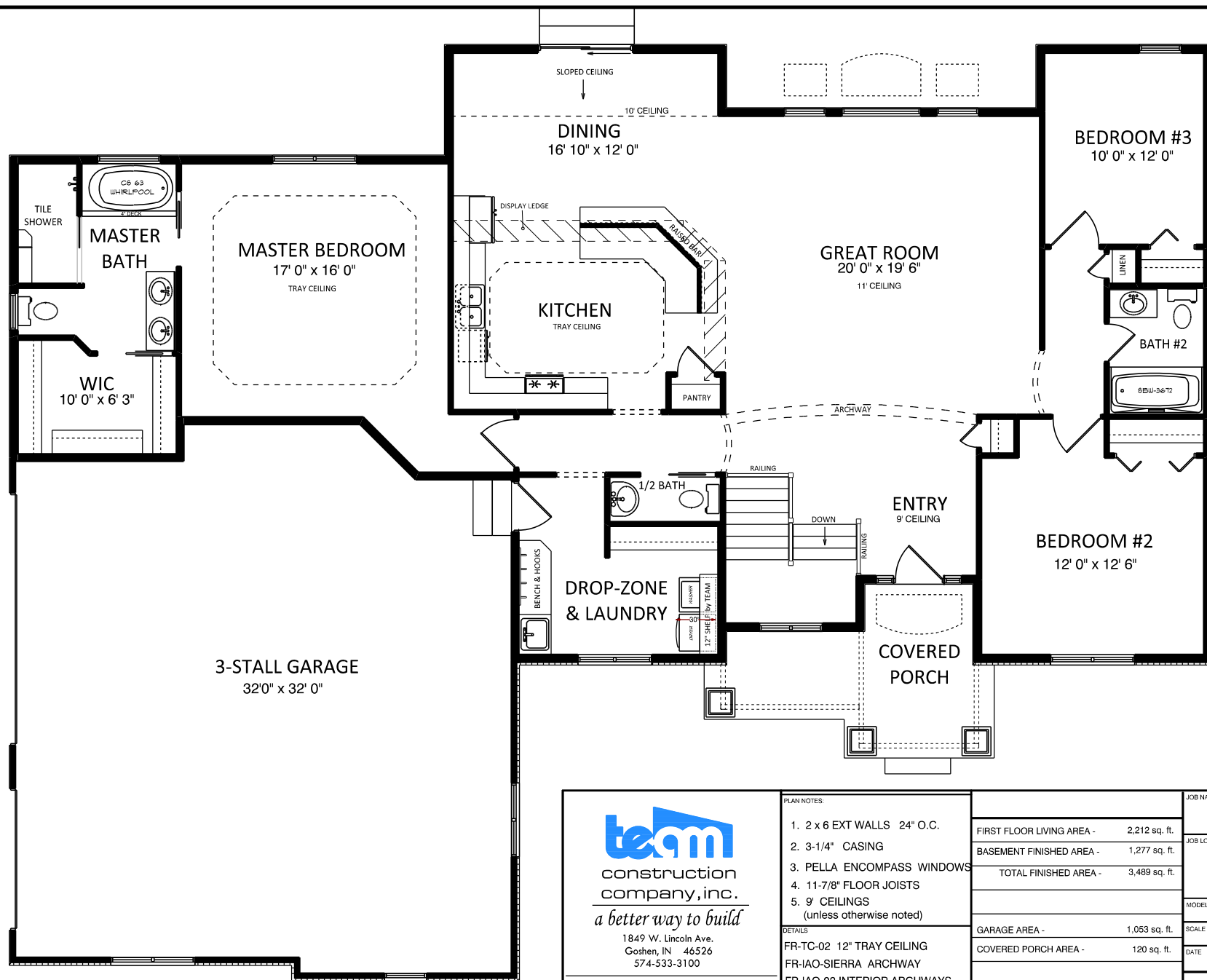

team
 construction
 company, inc.
a better way to build
 1849 W. Lincoln Ave.
 Goshen, IN 46526
 574-533-3100

THIS DRAWING AND ALL INFORMATION CONTAINED HEREIN IS THE PROPERTY OF TEAM CONSTRUCTION CO., INC. AND IS NOT TO BE REPRODUCED WITHOUT THE EXPRESSED WRITTEN PERMISSION OF TEAM CONSTRUCTION CO., INC. TEAM CONSTRUCTION CO., INC. ASSUMES NO RESPONSIBILITY FOR UNAUTHORIZED USE.

- PLAN NOTES:**
- 2 x 6 EXT WALLS 24" O.C.
 - 3-1/4" CASING
 - PELLA ENCOMPASS WINDOWS
 - 11-7/8" FLOOR JOISTS
 - 9' CEILINGS (unless otherwise noted)
- DETAILS:**
- FR-TC-02 12" TRAY CEILING
 - FR-IAO-SIERRA ARCHWAY
 - FR-IAO-02 INTERIOR ARCHWAYS
 - FIG SHOWER

FIRST FLOOR LIVING AREA -	2,212 sq. ft.
BASEMENT FINISHED AREA -	1,277 sq. ft.
TOTAL FINISHED AREA -	3,489 sq. ft.
GARAGE AREA -	1,053 sq. ft.
COVERED PORCH AREA -	120 sq. ft.

JOB NAME	MILLER (Ritchie & Leah)
JOB LOCATION	69924 CR21 New Paris
MODEL BASE	BROOKSHIRE
SCALE	
DATE	September 11, 2015
DRAWING	FIRST FLOOR PLAN

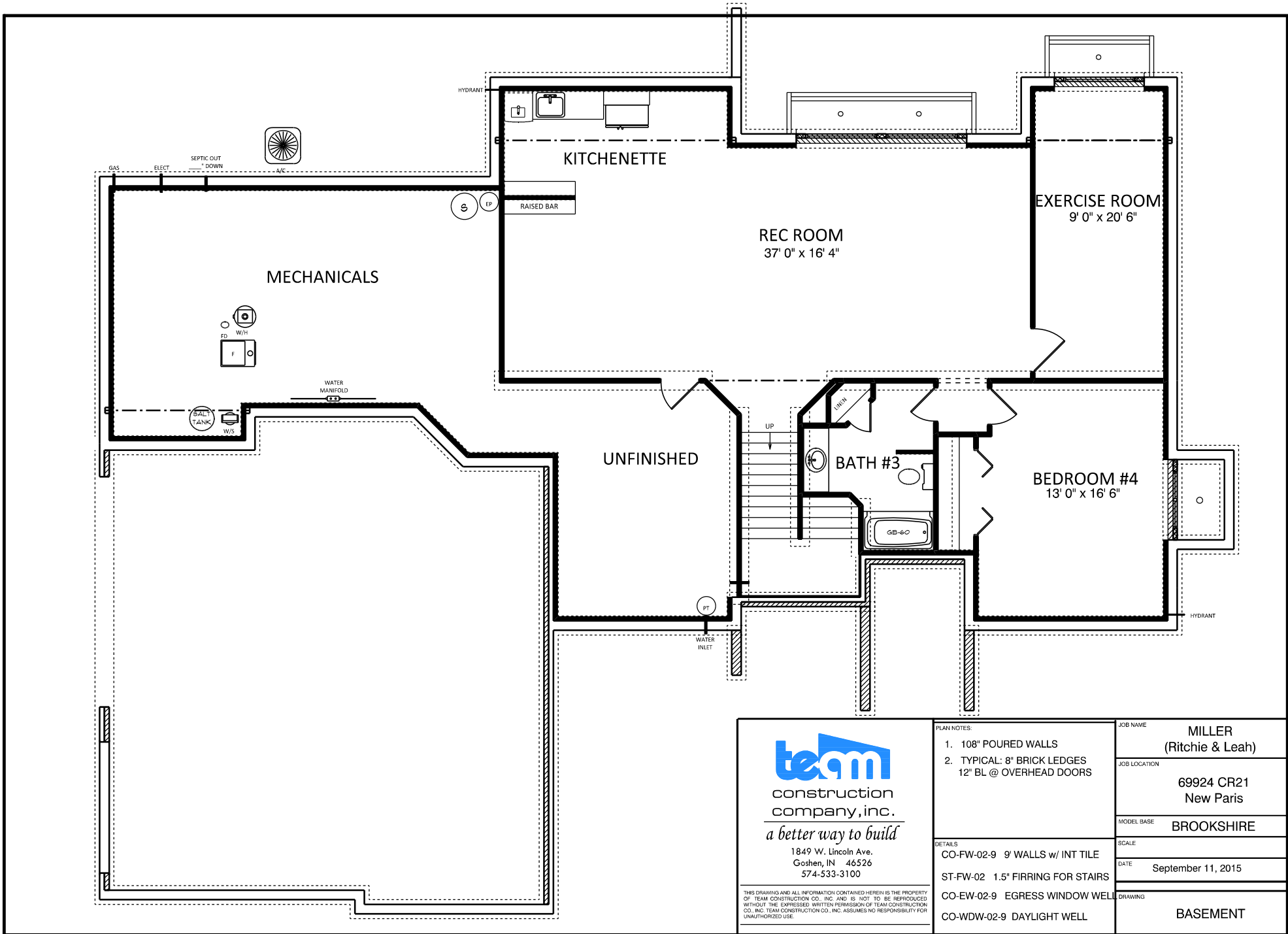

team
 construction
 company, inc.
a better way to build
 1849 W. Lincoln Ave.
 Goshen, IN 46526
 574-533-3100

THIS DRAWING AND ALL INFORMATION CONTAINED HEREIN IS THE PROPERTY OF TEAM CONSTRUCTION CO., INC. AND IS NOT TO BE REPRODUCED WITHOUT THE EXPRESSED WRITTEN PERMISSION OF TEAM CONSTRUCTION CO., INC. TEAM CONSTRUCTION CO., INC. ASSUMES NO RESPONSIBILITY FOR UNAUTHORIZED USE.

PLAN NOTES: 1. 108" POURED WALLS 2. TYPICAL: 8" BRICK LEDGES 12" BL @ OVERHEAD DOORS	
DETAILS CO-FW-02-9 9' WALLS w/ INT TILE ST-FW-02 1.5" FIRRING FOR STAIRS CO-EW-02-9 EGRESS WINDOW WELL CO-WDW-02-9 DAYLIGHT WELL	

JOB NAME	MILLER (Ritchie & Leah)
JOB LOCATION	69924 CR21 New Paris
MODEL BASE	BROOKSHIRE
SCALE	
DATE	September 11, 2015
DRAWING	BASEMENT



REAR ELEVATION
 1/2 SCALE

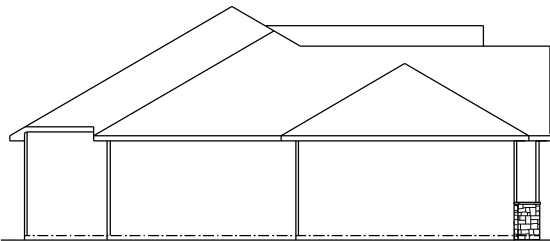

LEFT ELEVATION
 1/2 SCALE

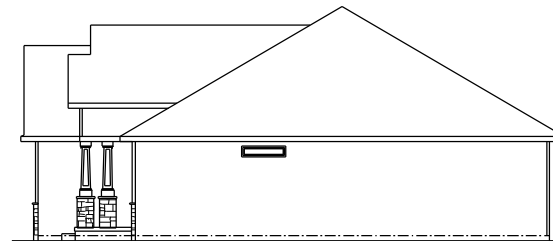

RIGHT ELEVATION
 1/2 SCALE

JOB NAME

OWENS
 Mark & Stephanie

JOB LOCATION

56198 River Shore Ln.
 Elkhart 46516
 River Shore Woods 6

MODEL BASE

BROOKSHIRE

DATE

12/30/2019

SCALE

NO SCALE

DRAWING

ELEVATIONS

THIS DRAWING AND ALL INFORMATION CONTAINED HEREIN IS THE PROPERTY OF TEAM CONSTRUCTION CO., INC. AND IS NOT TO BE REPRODUCED OR TRANSMITTED IN ANY FORM OR BY ANY MEANS, ELECTRONIC OR MECHANICAL, INCLUDING PHOTOCOPYING, RECORDING, OR BY ANY INFORMATION STORAGE AND RETRIEVAL SYSTEM. WITHOUT PERMISSION IN WRITING FROM TEAM CONSTRUCTION CO., INC. TEAM CONSTRUCTION CO., INC. ASSUMES NO LIABILITY FOR ANY ERRORS OR OMISSIONS.

SQUARE FOOTAGE

1st Floor	1760 sq. ft.
Garage	740 sq. ft.
Covered Porch	110 sq. ft.

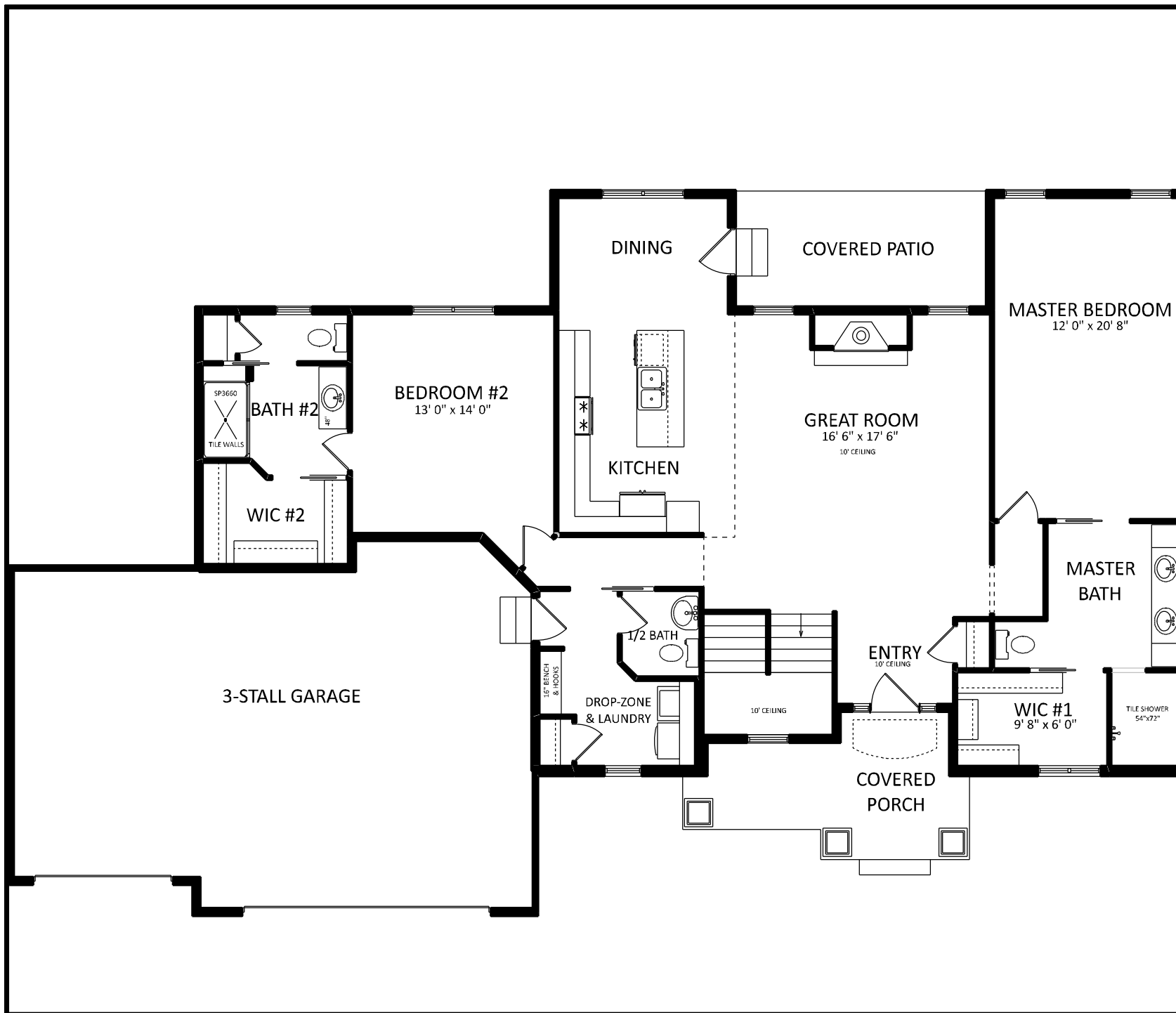

JOB NAME	OWENS Mark & Stephanie
JOB LOCATION	56198 River Shore Ln. Elkhart 46516 River Shore Woods 6
MODEL BASE	BROOKSHIRE
DATE	12/30/2019
SCALE	NO SCALE
DRAWING	1st FLOOR

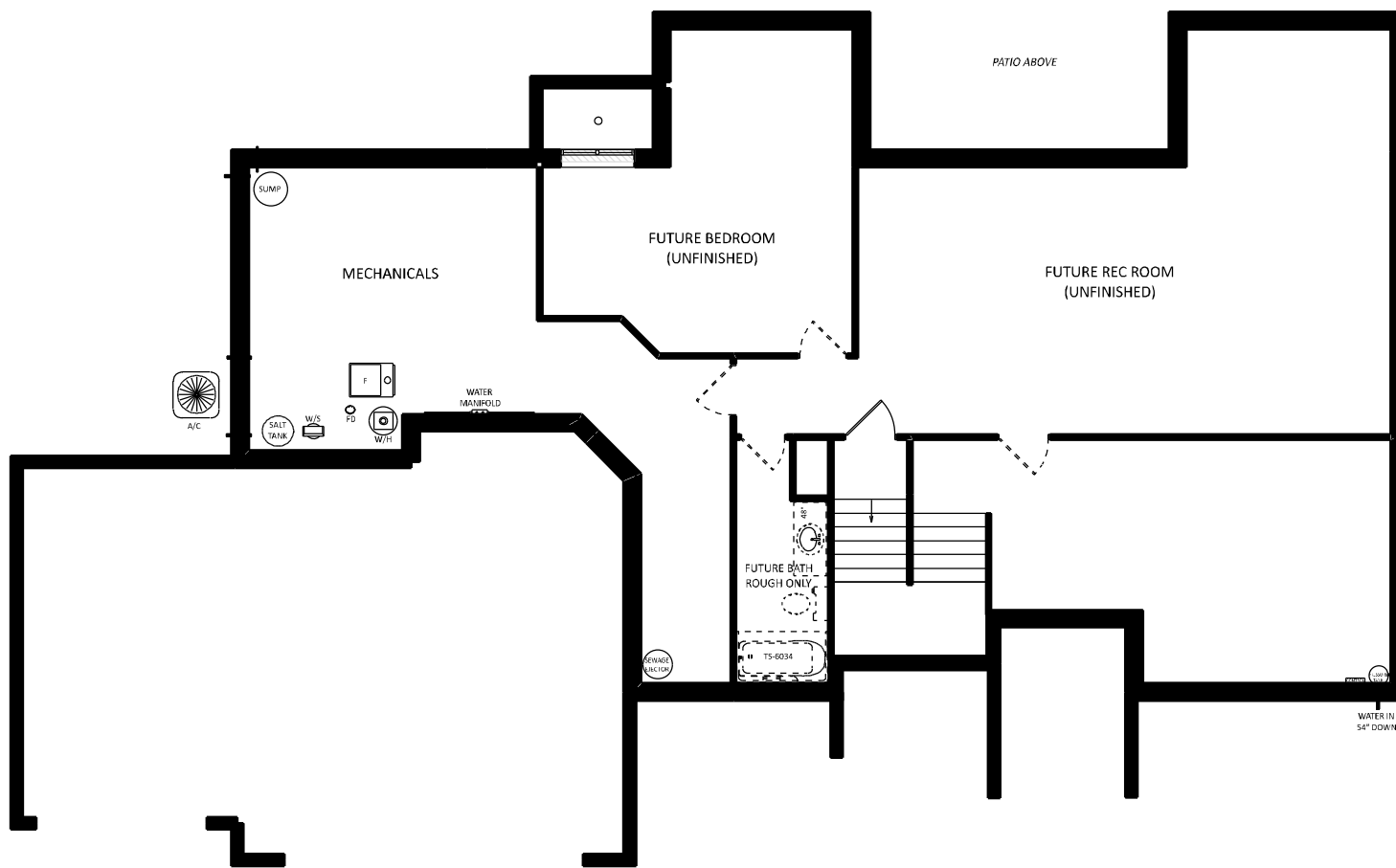

JOB NAME	OWENS Mark & Stephanie
JOB LOCATION	56198 River Shore Ln. Elkhart 46516 River Shore Woods 6
MODEL BASE	BROOKSHIRE
DATE	12/30/2019
SCALE	NO SCALE
DRAWING	BASEMENT

The Brookside

at Westleaf Manor lot #56

1,721 sf Ranch
 3 Bedrooms, 2 Baths



- Open kitchen & great room area
- Perfectly set up in the basement for a bathroom & bedroom
- Awesome great room with our favorite window\transom unit
- A very handy drop-zone area with the coolest closet this side of the Mississippi

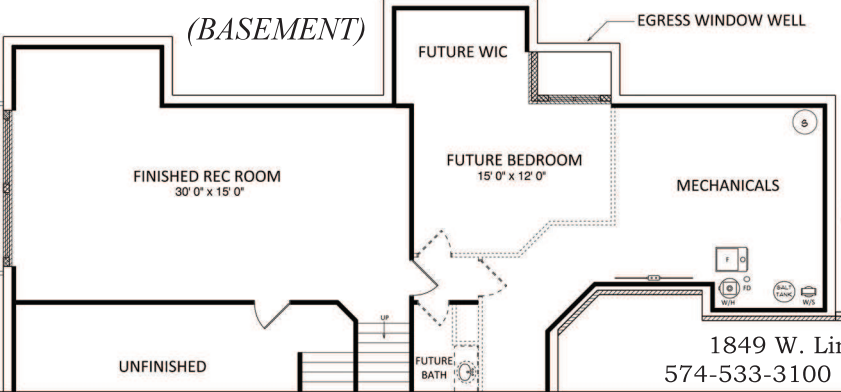
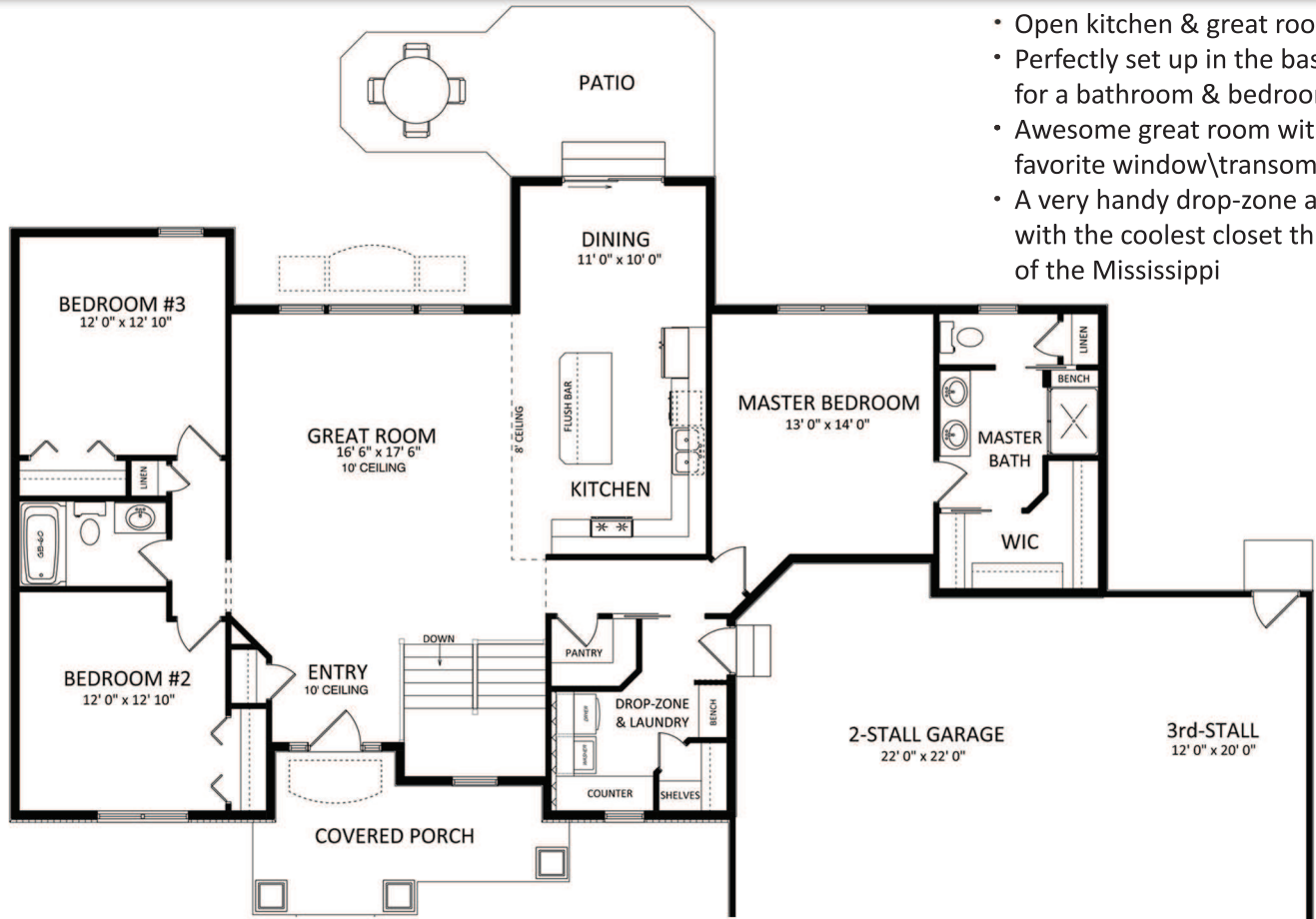



construction
company, inc.

a better way to build

1849 W. Lincoln Ave.
Goshen, IN 46526
574-533-3100

THIS DRAWING AND ALL INFORMATION CONTAINED HEREIN IS THE PROPERTY OF TEAM CONSTRUCTION CO., INC. AND IS NOT TO BE REPRODUCED WITHOUT THE EXPRESSED WRITTEN PERMISSION OF TEAM CONSTRUCTION CO., INC. TEAM CONSTRUCTION CO., INC. ASSUMES NO RESPONSIBILITY FOR UNAUTHORIZED USE.

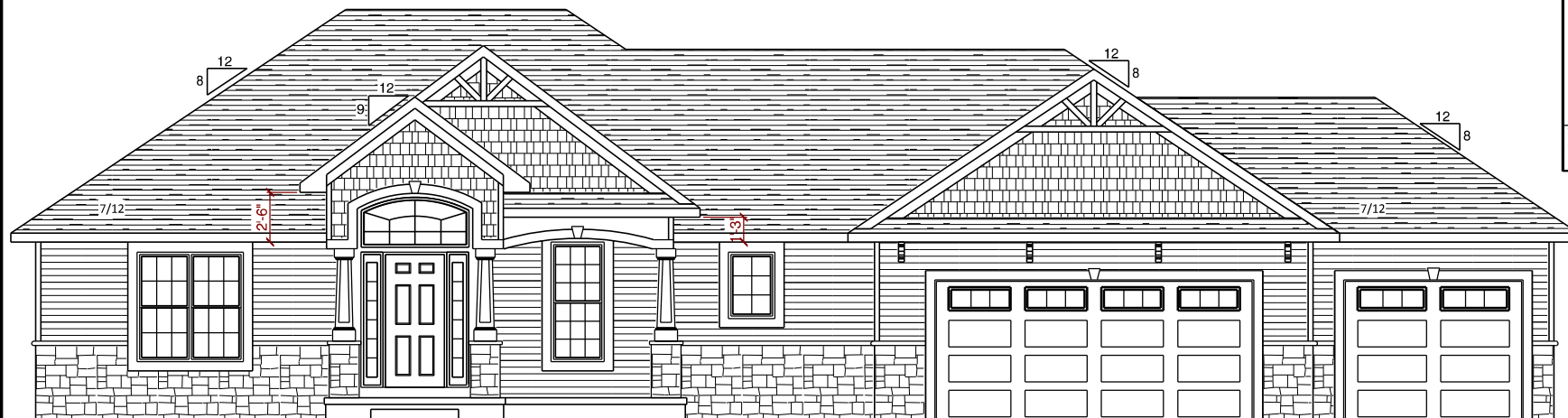

T.O.P. - ENTRY, GRT RM

T.O.P.

2'-0"
8'-1 1/8"

FIN FLR

1'-2 1/2"
T.O.C.



REAR ELEVATION
1/2 SCALE

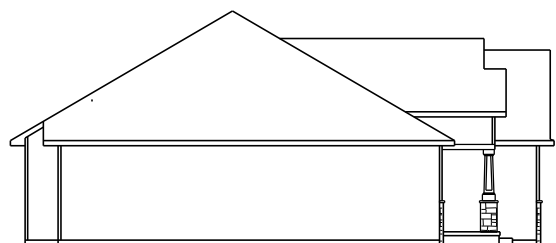

LEFT ELEVATION
1/2 SCALE

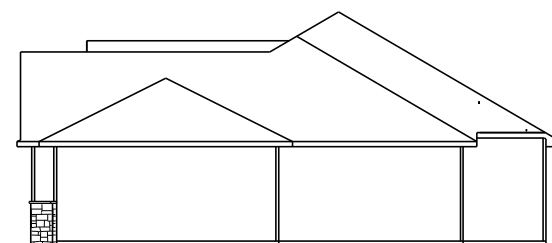

RIGHT ELEVATION
1/2 SCALE

PLAN NOTES:

TYPICAL OVERHANGS
EAVES: 16"
GABLES: 12"

JOB NAME

WESTLEAF MANOR lot #56

JOB LOCATION

58326 Westleaf Manor Blvd.

MODEL BASE

BROOKSHIRE

SCALE

DATE

February 10, 2015

DRAWING

ELEVATIONS



PORCH POSTS → PO-C6
 GABLE VENT → MID-AMERICA 30" ROUND w/ TRIM AND KEYSTONES

JOB NAME	GERVER Heather & Mike
TEAM JOB #	
PLAN NAME	BROOKSHIRE
DATE	10/14/2020
SCALE	NO SCALE
DRAWING	ELEVATIONS

SQUARE FOOTAGE

1st Floor	1811 sq. ft.
Garage	858 sq. ft.
Covered Porch	116 sq. ft.

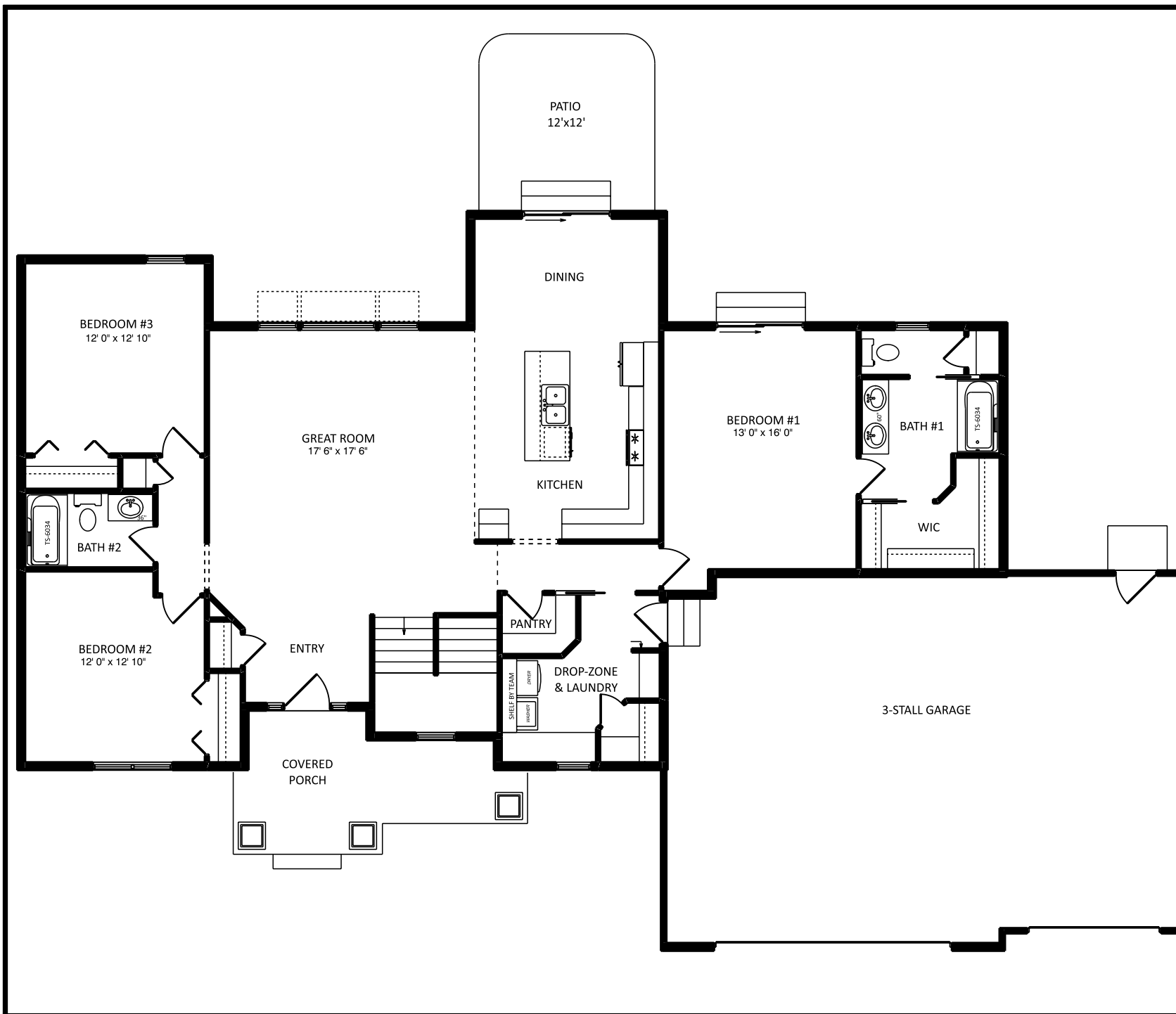

JOB NAME	GERVER Heather & Mike
TEAM JOB #	
PLAN NAME	BROOKSHIRE
DATE	10/14/2020
SCALE	NO SCALE
DRAWING	1st FLOOR

THIS DRAWING AND ALL INFORMATION CONTAINED HEREIN IS THE PROPERTY OF TEAM CONSTRUCTION CO., INC. AND IS NOT TO BE REPRODUCED WITHOUT THE EXPRESS WRITTEN PERMISSION OF TEAM CONSTRUCTION CO., INC. TEAM CONSTRUCTION CO., INC. ASSUMES NO RESPONSIBILITY FOR UNAUTHORIZED USE.

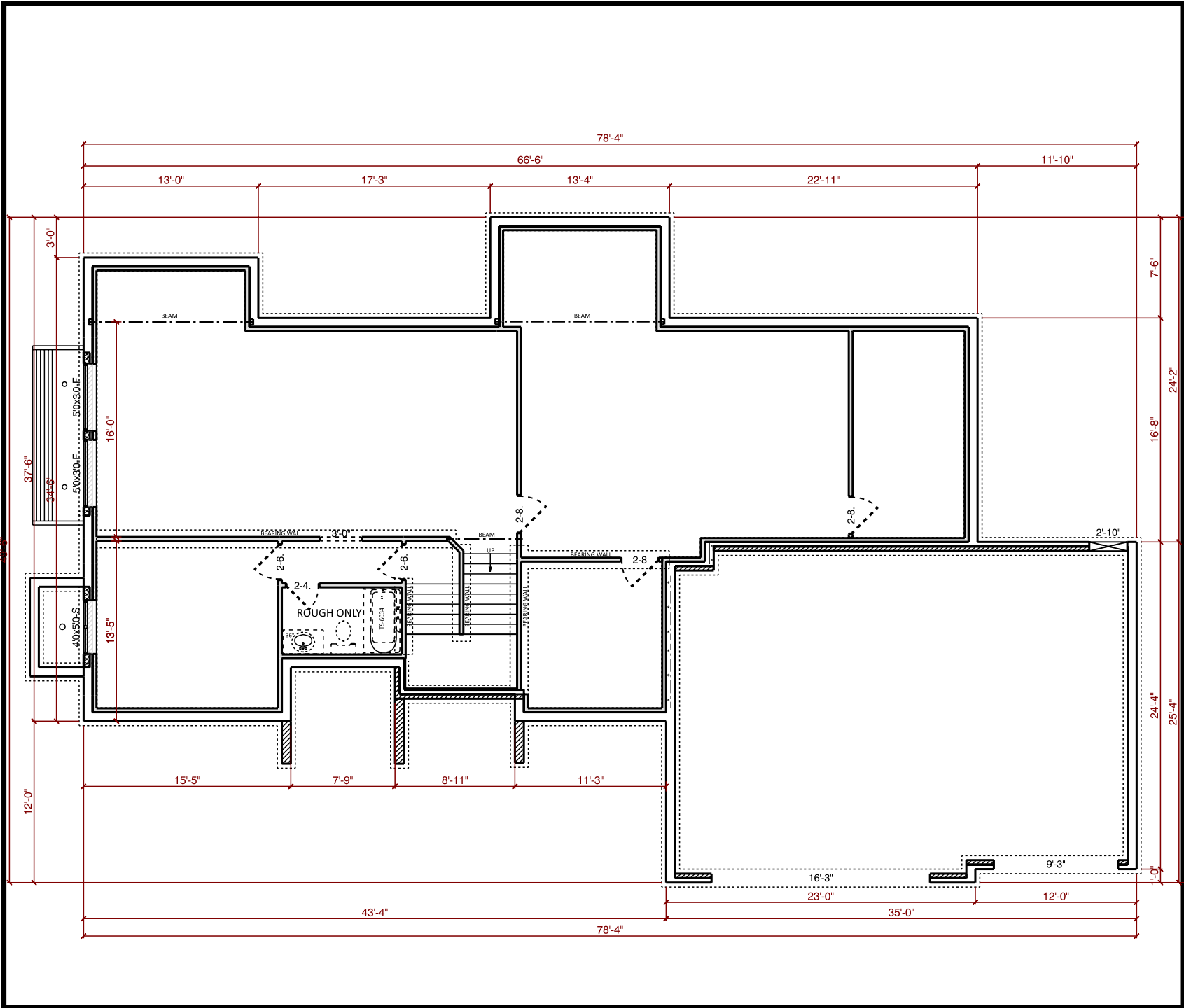

JOB NAME	GERVER Heather & Mike
TEAM JOB #	
PLAN NAME	BROOKSHIRE
DATE	10/14/2020
SCALE	NO SCALE
DRAWING	BASEMENT