

REAR ELEVATION
1/2 SCALE

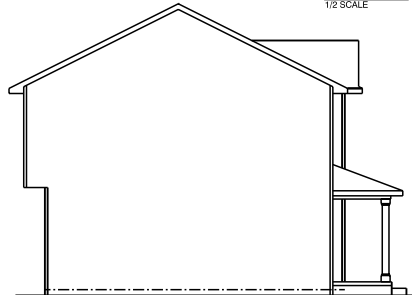

LEFT ELEVATION
1/2 SCALE

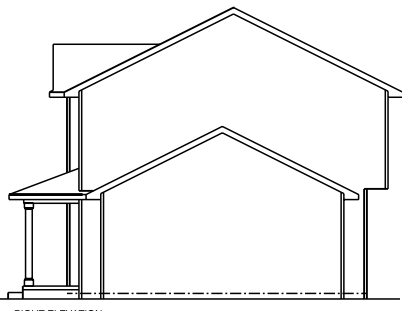

RIGHT ELEVATION
1/2 SCALE

team
construction
company, inc.
a better way to build

1849 W. Lincoln Ave.
Goshen, IN 46526
574-533-3100

THIS DRAWING AND ALL INFORMATION CONTAINED HEREIN IS THE PROPERTY OF TEAM CONSTRUCTION CO., INC. AND IS NOT TO BE REPRODUCED WITHOUT THE EXPRESS WRITTEN PERMISSION OF TEAM CONSTRUCTION CO., INC. TEAM CONSTRUCTION CO., INC. ASSUMES NO RESPONSIBILITY FOR MULTIPLE USE.

| | |
|------------|-------------------------------------|
| JOB NAME | Lot 13 Whispering Valley Model Home |
| TEAM JOB # | 2326 |
| PLAN NAME | FOXBORO |
| DATE | 10/26/2023 |
| SCALE | |
| DRAWING | ELEVATIONS |

SQUARE FOOTAGE

| | |
|---------------|------------|
| 1st Floor | 911 sq ft. |
| 2nd Floor | 926 sq ft. |
| Garage | 484 sq ft. |
| Covered Porch | 187 sq ft. |

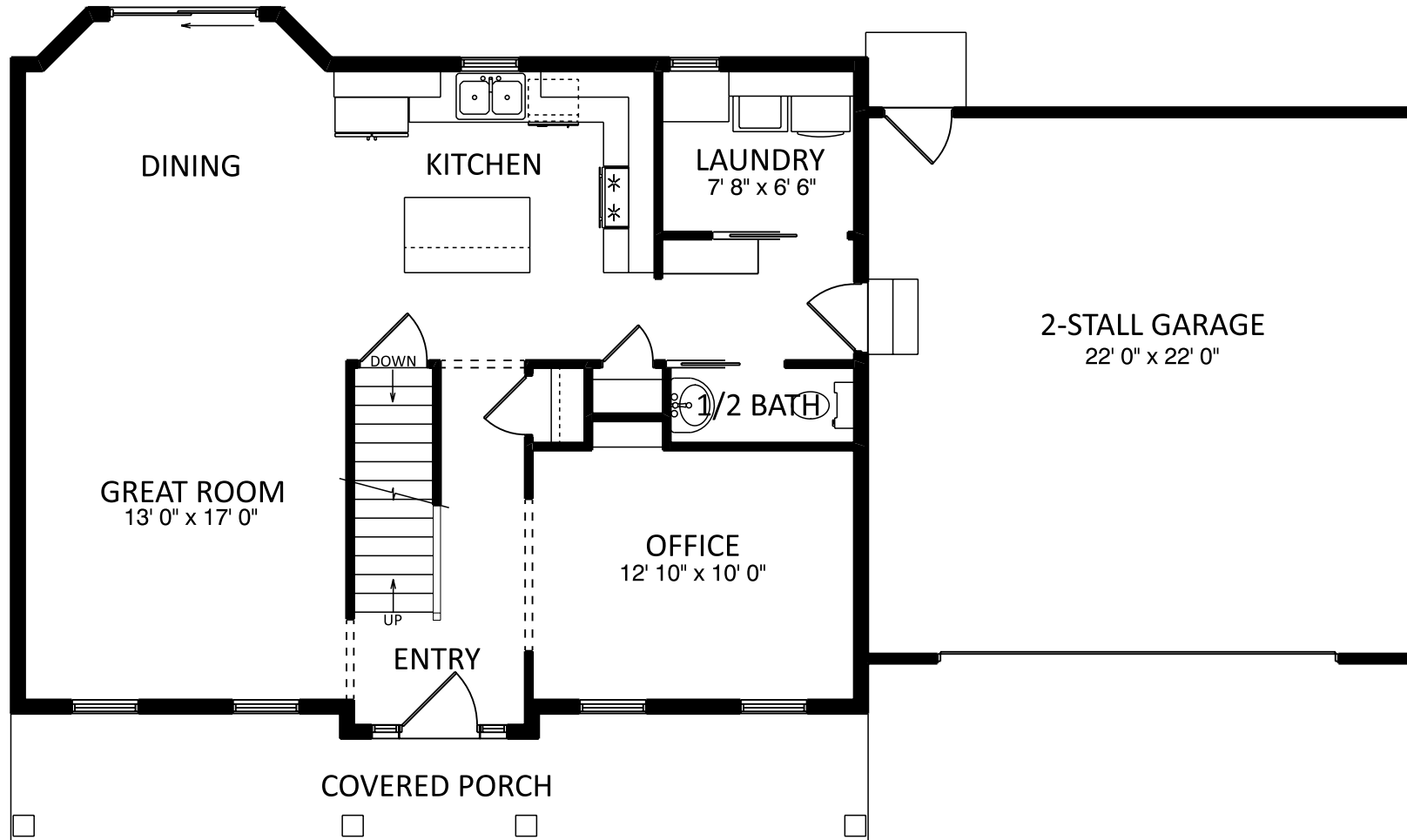

| | |
|------------|-------------------------------------|
| JOB NAME | Lot 13 Whispering Valley Model Home |
| TEAM JOB # | 2326 |
| PLAN NAME | FOXBORO |
| DATE | 10/26/2023 |
| SCALE | |
| DRAWING | 1st FLOOR |

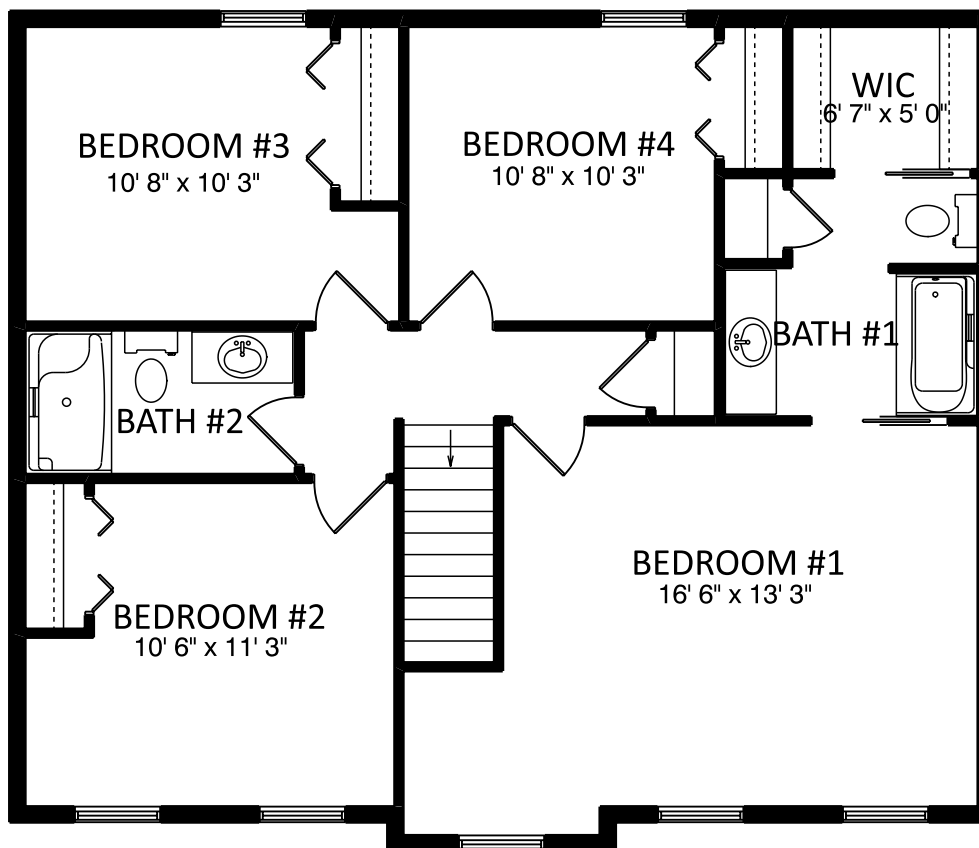

| | |
|------------|-------------------------------------|
| JOB NAME | Lot 13 Whispering Valley Model Home |
| TEAM JOB # | 2326 |
| PLAN NAME | FOXBORO |
| DATE | 10/26/2023 |
| SCALE | |
| DRAWING | 2nd FLOOR |

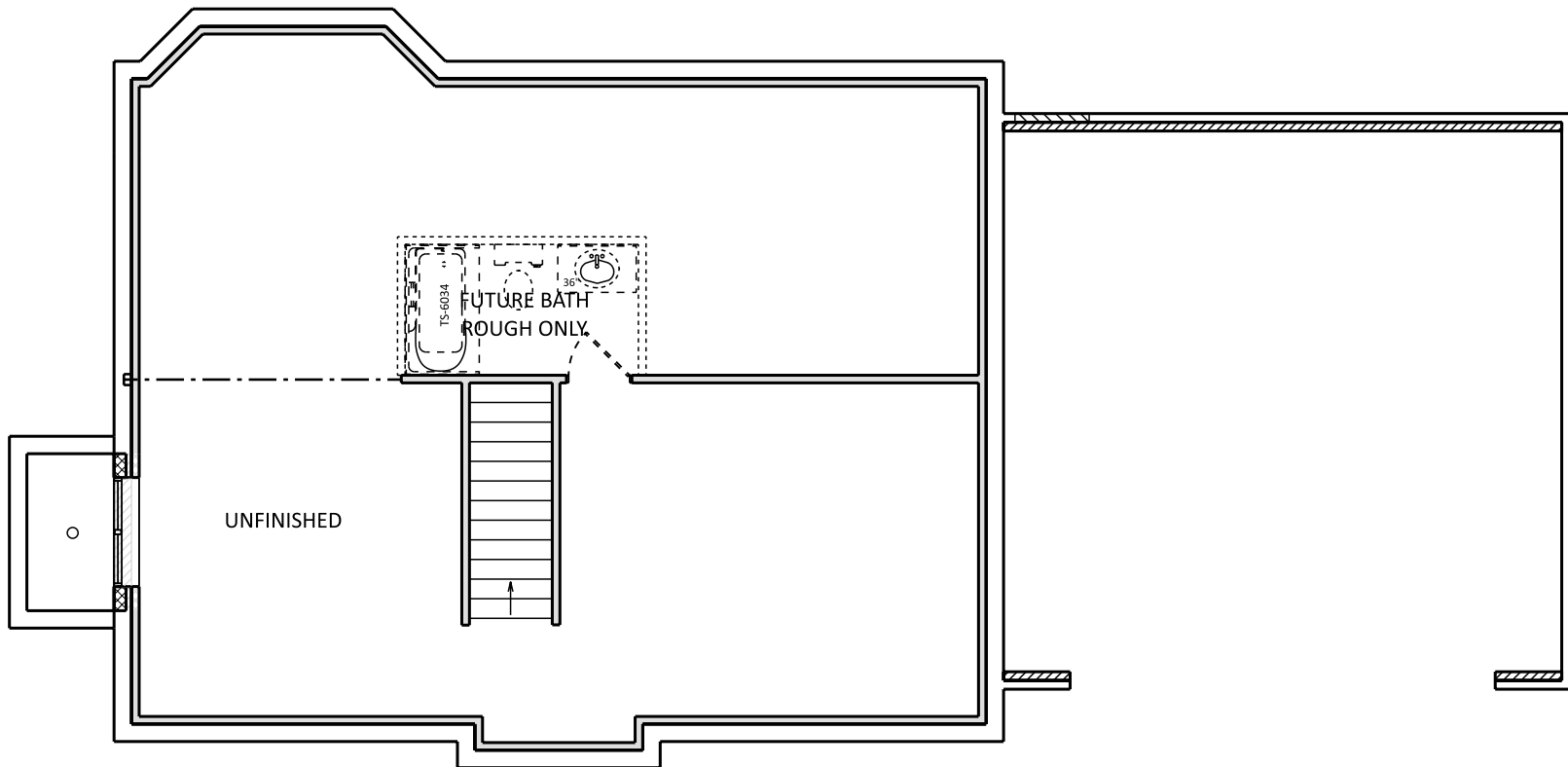

| | |
|------------|-------------------------------------|
| JOB NAME | Lot 13 Whispering Valley Model Home |
| TEAM JOB # | 2326 |
| PLAN NAME | FOXBORO |
| DATE | 10/26/2023 |
| SCALE | |
| DRAWING | BASEMENT |

THIS DRAWING AND ALL INFORMATION CONTAINED HEREIN IS THE PROPERTY OF TEAM CONSTRUCTION CO., INC. AND IS NOT TO BE REPRODUCED OR TRANSMITTED IN ANY FORM OR BY ANY MEANS WITHOUT THE EXPRESS WRITTEN PERMISSION OF TEAM CONSTRUCTION CO., INC. TEAM CONSTRUCTION CO., INC. ASSUMES NO RESPONSIBILITY FOR MULTICOPIED USE.



WINDOW HEADERS (2) → MID-AMERICA 6" STANDARD FLAT PANEL HEADER w/ KEY
 PORCH POSTS → 7" KLEER

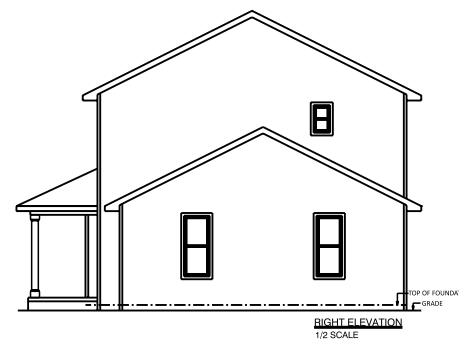
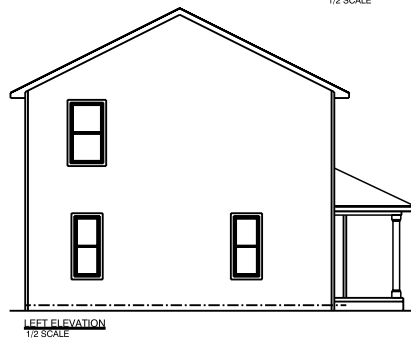
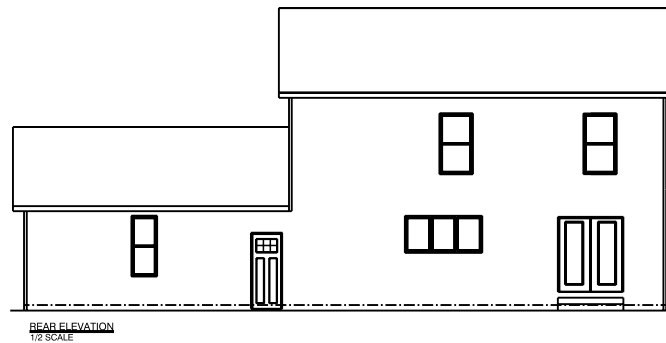

| | |
|------------|---------------------------|
| JOB NAME | CLOUSE Katherine & Kat |
| TEAM JOB # | 2143 |
| PLAN NAME | FOXBORO |
| DATE | 5/18/2022 |
| SCALE | |
| DRAWING | ELEVATIONS |

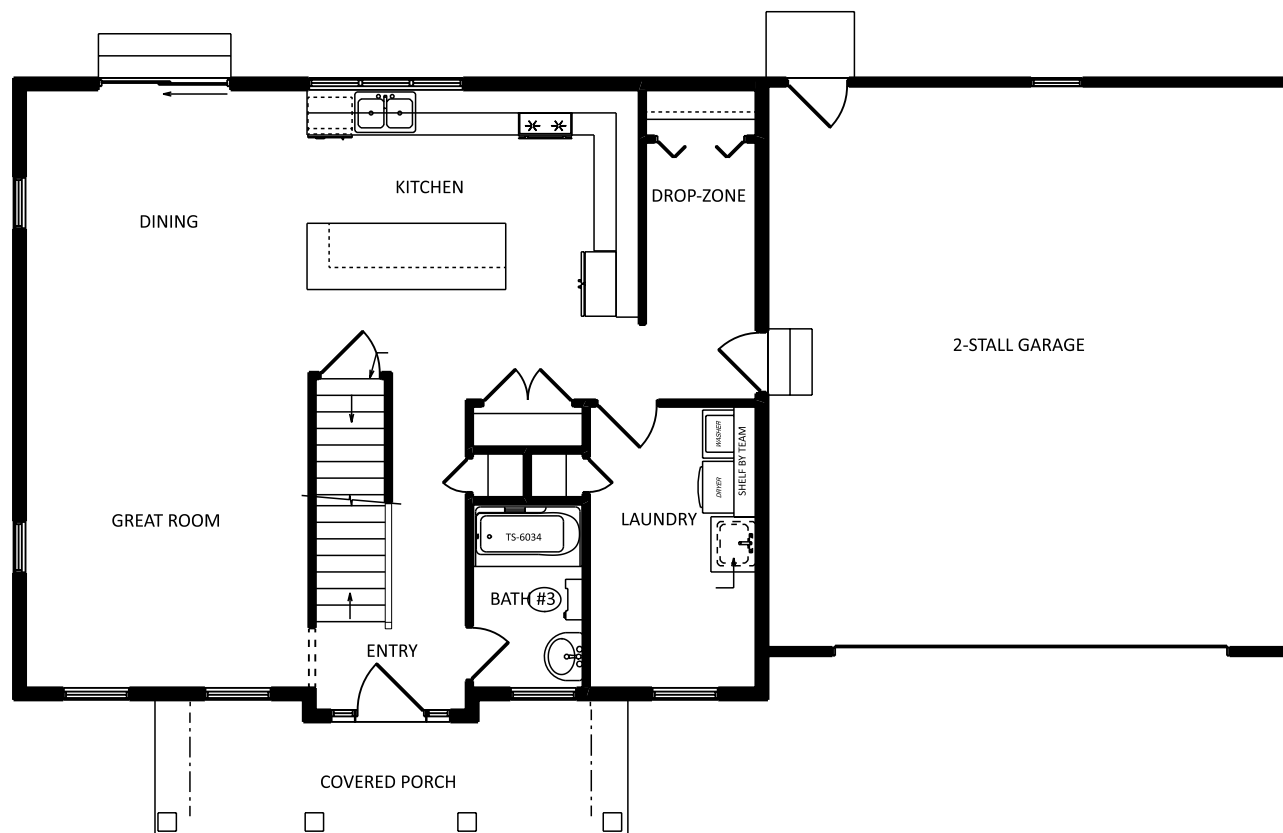

SQUARE FOOTAGE

| | |
|---------------|------------|
| 1st Floor | 960 sq ft. |
| Garage | 624 sq ft. |
| Covered Porch | 116 sq ft. |
| 2nd Floor | 925 sq ft. |

JOB NAME

CLOUSE
 Katherine & Kat

TEAM JOB #

2143

PLAN NAME

FOXBORO

DATE

5/18/2022

SCALE

DRAWING

1st FLOOR

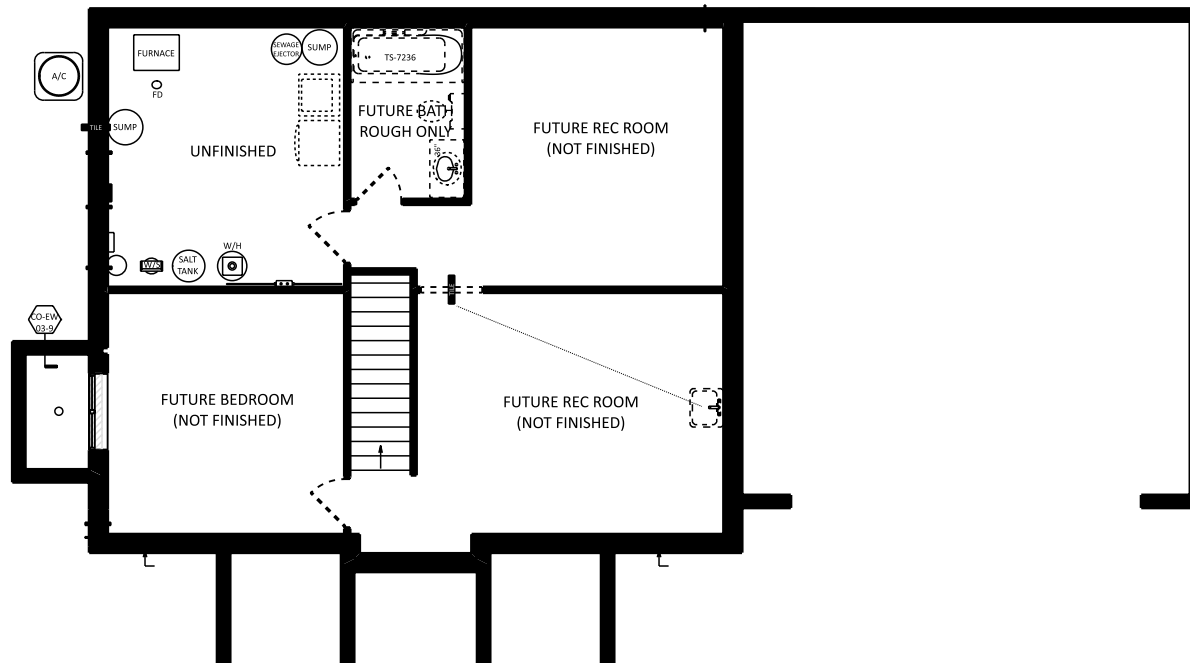

| | |
|------------|---------------------------|
| JOB NAME | CLOUSE Katherine & Kat |
| TEAM JOB # | 2143 |
| PLAN NAME | FOXBORO |
| DATE | 5/18/2022 |
| SCALE | |
| DRAWING | BASEMENT |

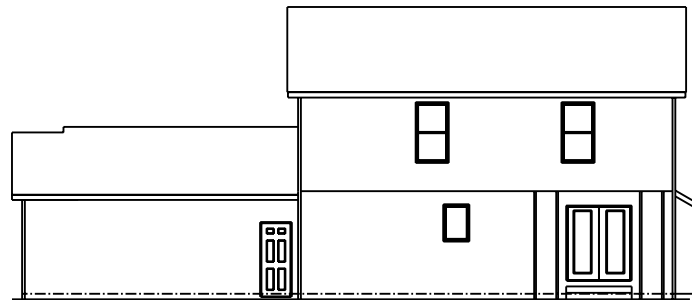

REAR ELEVATION
1/2 SCALE

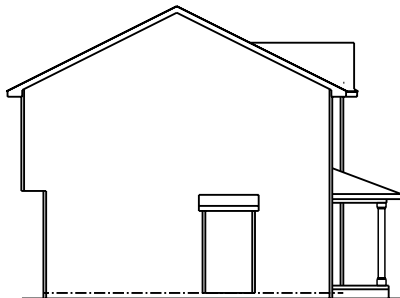

LEFT ELEVATION
1/2 SCALE

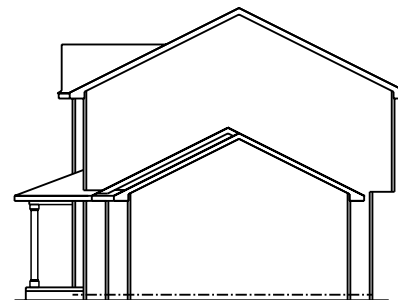

RIGHT ELEVATION
1/2 SCALE

team
construction
company, inc.
a better way to build

1849 W. Lincoln Ave.
Goshen, IN 46526
574-533-3100

THIS DRAWING AND ALL INFORMATION CONTAINED HEREIN IS THE PROPERTY OF TEAM CONSTRUCTION CO., INC. AND IS NOT TO BE REPRODUCED OR TRANSMITTED IN ANY FORM OR BY ANY MEANS, WITHOUT THE EXPRESS WRITTEN PERMISSION OF TEAM CONSTRUCTION CO., INC. TEAM CONSTRUCTION CO., INC. ASSUMES NO RESPONSIBILITY FOR MULTIPLE USE.

JOB NAME

BROWN
Amy

TEAM JOB #

2135

PLAN NAME

FOXBORO

DATE

11/10/2021

SCALE

NO SCALE

DRAWING

ELEVATIONS

SQUARE FOOTAGE

| | |
|---------------------|------------|
| 1st Floor | 911 sq ft. |
| Garage | 540 sq ft. |
| Covered Porch | 162 sq ft. |
| 2nd Floor | 926 sq ft. |
| Basement (finished) | 512 sq ft. |

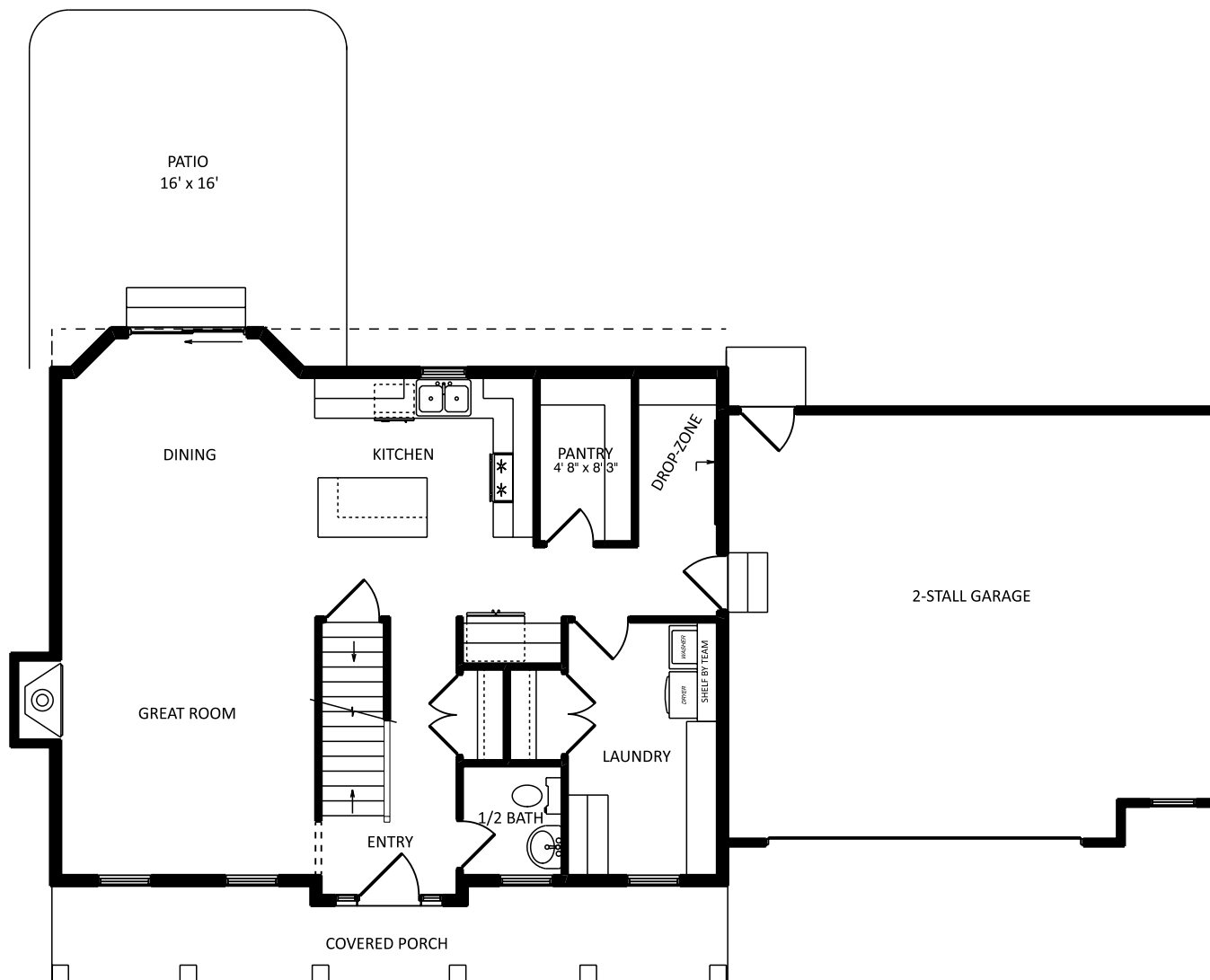

| | |
|------------|--------------|
| JOB NAME | BROWN Amy |
| TEAM JOB # | 2135 |
| PLAN NAME | FOXBORO |
| DATE | 11/10/2021 |
| SCALE | NO SCALE |
| DRAWING | 1st FLOOR |

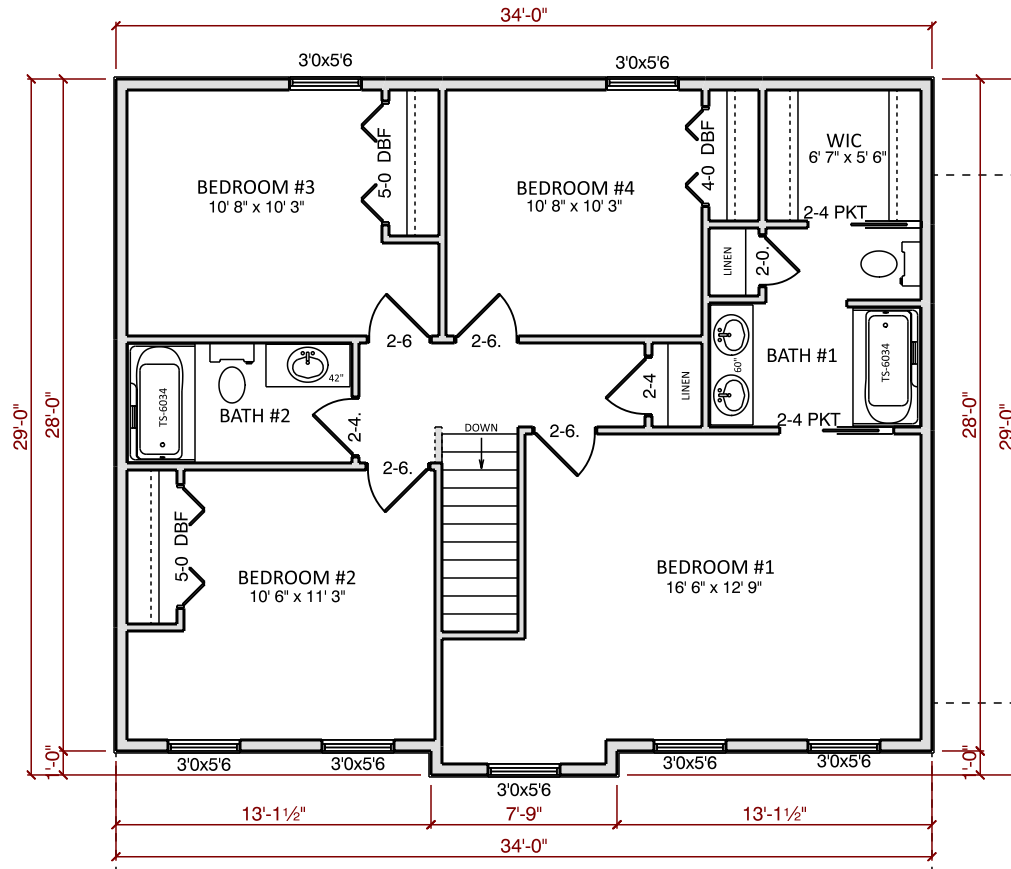

| | |
|------------|--------------|
| JOB NAME | BROWN Amy |
| TEAM JOB # | 2135 |
| PLAN NAME | FOXBORO |
| DATE | 11/10/2021 |
| SCALE | NO SCALE |
| DRAWING | 2nd FLOOR |

PATIO ABOVE

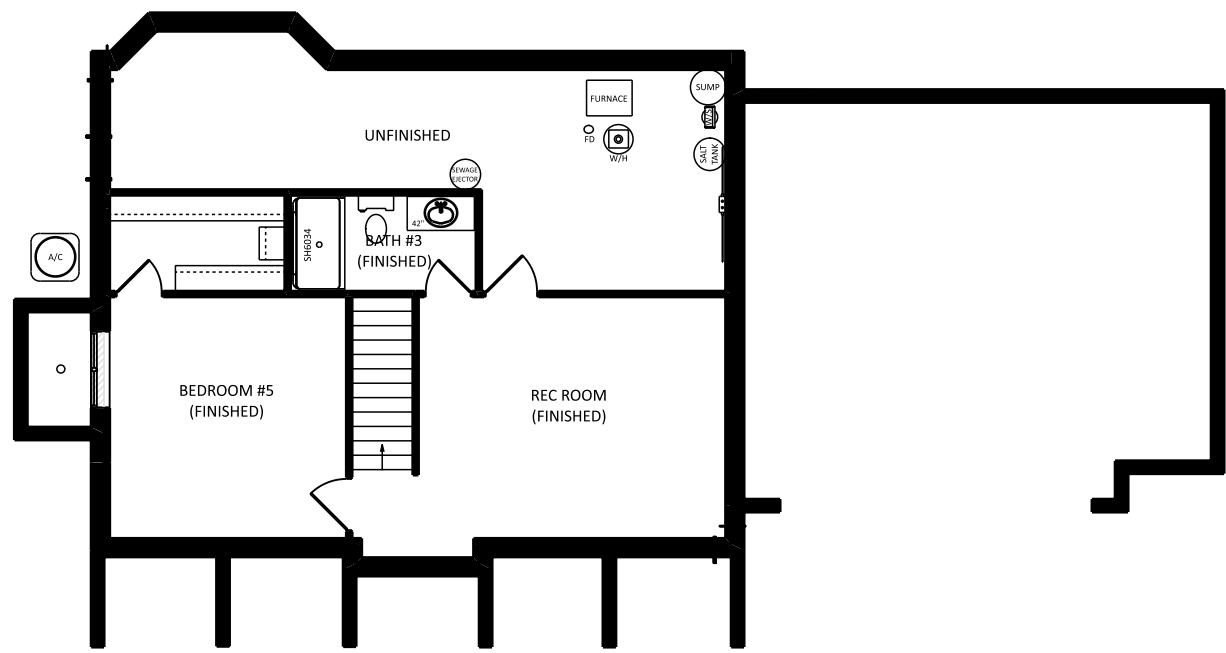

| | |
|------------|--------------|
| JOB NAME | BROWN Amy |
| TEAM JOB # | 2135 |
| PLAN NAME | FOXBORO |
| DATE | 11/10/2021 |
| SCALE | NO SCALE |
| DRAWING | BASEMENT |



FRONT ELEVATION

| | |
|---|--|
| A | 14" - 4 BOARD JOINED BOARD n' BATTEN SHUTTER |
| B | MID-AMERICA 3"Ø SINGLE HALF-ROUND SUNBURST |
| C | 6" ALUMINUM WRAP |
| D | 36" HIGH STONE WAINSCOT |

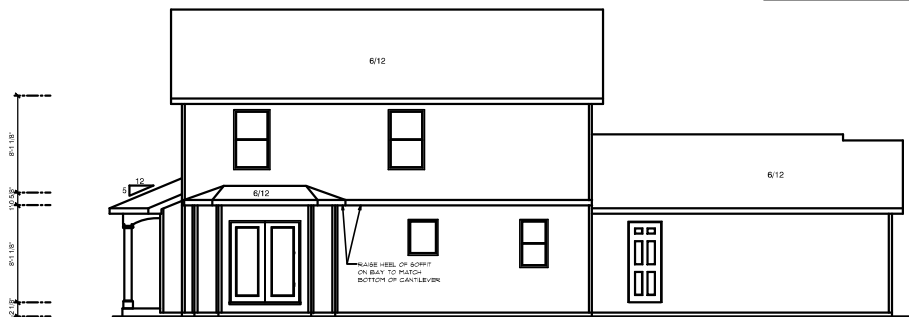

REAR ELEVATION
 1/2 SCALE

TYPICAL OVERHANGS:
 EAVES - 16"
 GABLES - 12"

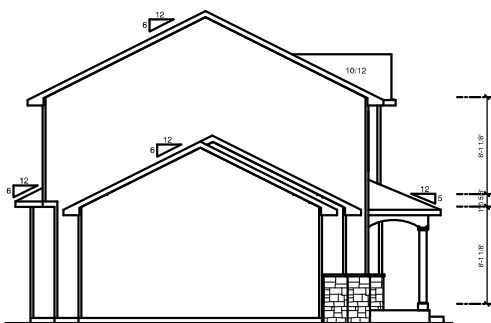

LEFT ELEVATION
 1/2 SCALE

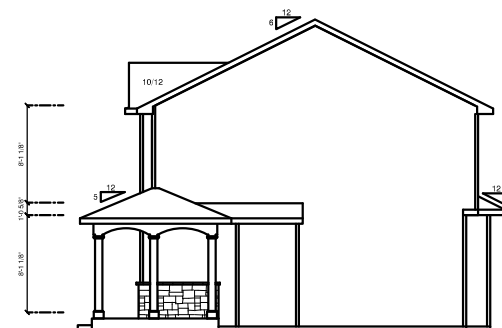

RIGHT ELEVATION
 1/2 SCALE

| | |
|--------------|--------------------------------------|
| JOB NAME | TODD & KRIS HOCHSTETLER |
| JOB LOCATION | WESTLEAF MANOR LOT NO. 55 |
| JOB ADDRESS | 298340 SOMMERWOOD CT. ELKHART, IN |
| MODEL BASE | SPRING CREEK MAJESTIC |
| SCALE | 1/8" = 1'-0" |
| DATE | January 03, 2012 |
| DRAWING | ELEVATIONS |

a better way to build

1849 W. Lincoln Ave.
 Goshen, IN 46527
 574-533-3100

THIS DRAWING AND ALL INFORMATION CONTAINED HEREIN IS THE PROPERTY OF TEAM CONSTRUCTION CO., INC. AND IS NOT TO BE REPRODUCED WITHOUT THE EXPRESSED WRITTEN PERMISSION OF TEAM CONSTRUCTION CO., INC. TEAM CONSTRUCTION CO., INC. ASSUMES NO RESPONSIBILITY FOR UNAUTHORIZED USE.

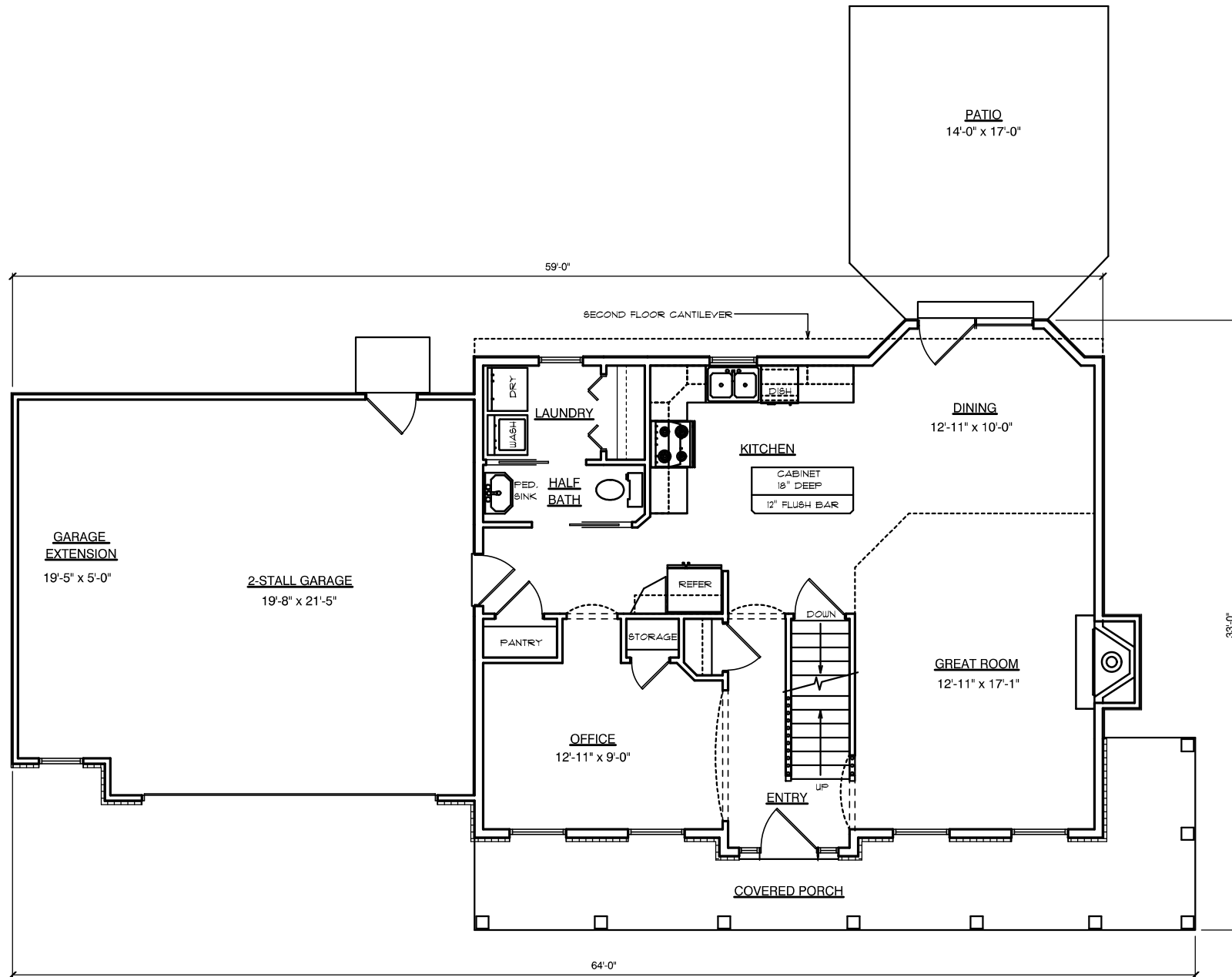

| | |
|----------------------------|-------------|
| FIRST FLOOR LIVING AREA - | 914 sq ft |
| SECOND FLOOR LIVING AREA - | 926 sq ft |
| TOTAL LIVING AREA - | 1,840 sq ft |
| BASEMENT FINISHED AREA - | 0 sq ft |
| GARAGE AREA - | 540 sq ft |
| COVERED PORCH AREA - | 216 sq ft |
| DECK AREA - | 0 sq ft |

JOB NAME
**TODD & KRIS
 HOCHSTETLER**

JOB LOCATION
**WESTLEAF MANOR
 LOT NO. 55**

JOB ADDRESS
**298340 SOMMERWOOD CT.
 ELKHART, IN**

MODEL BASE
 SPRING CREEK MAJESTIC

SCALE
 1/8" = 1'-0"

DATE
 January 03, 2012

DRAWING
FIRST FLOOR PLAN

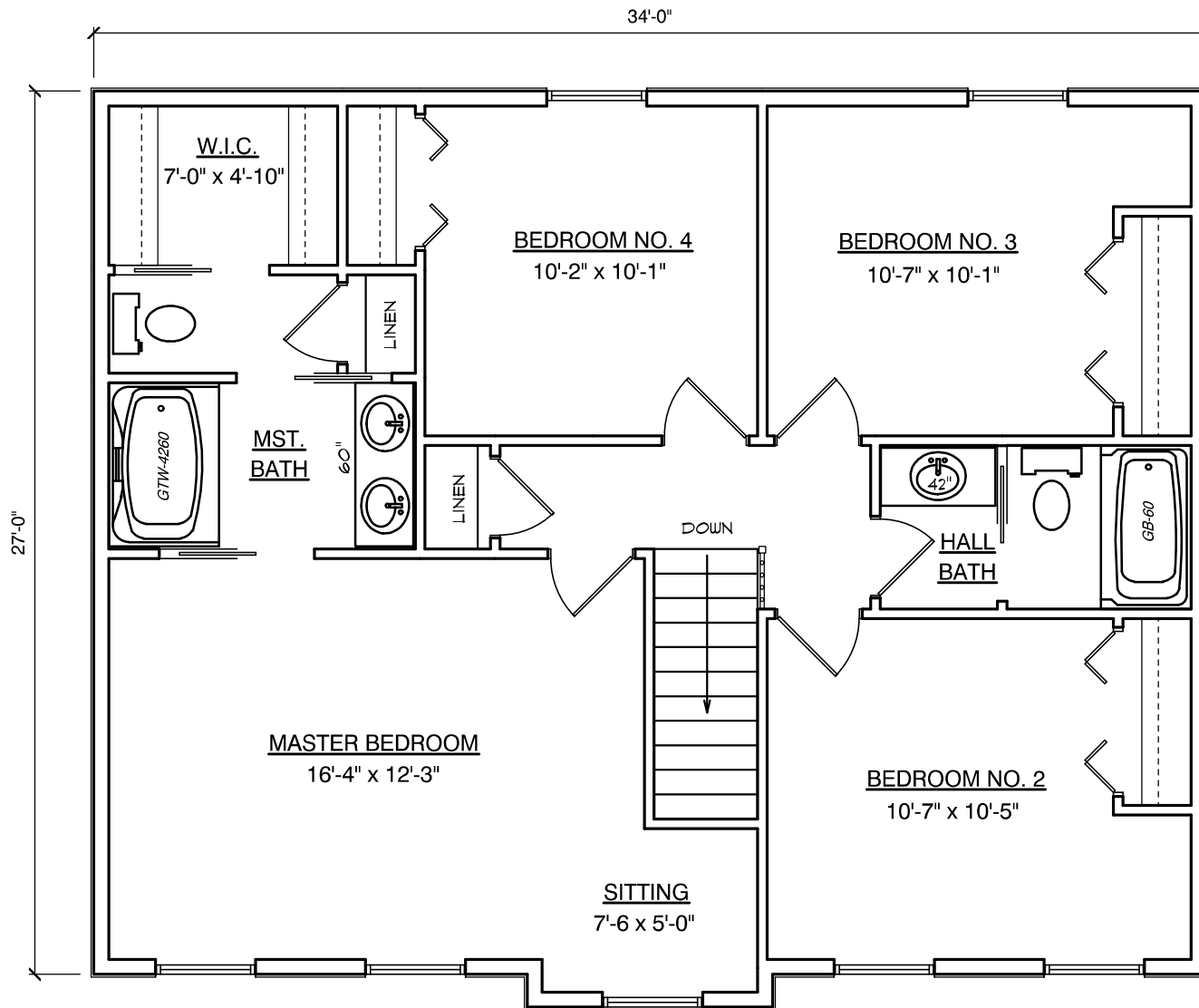

JOB NAME
**TODD & KRIS
 HOCHSTETLER**

JOB LOCATION
**WESTLEAF MANOR
 LOT NO. 55**

JOB ADDRESS
**298340 SOMMERWOOD CT.
 ELKHART, IN**

MODEL BASE
SPRING CREEK MAJESTIC

SCALE
3/16" = 1'-0"

DATE
January 03, 2012

DRAWING
SECOND FLOOR PLAN

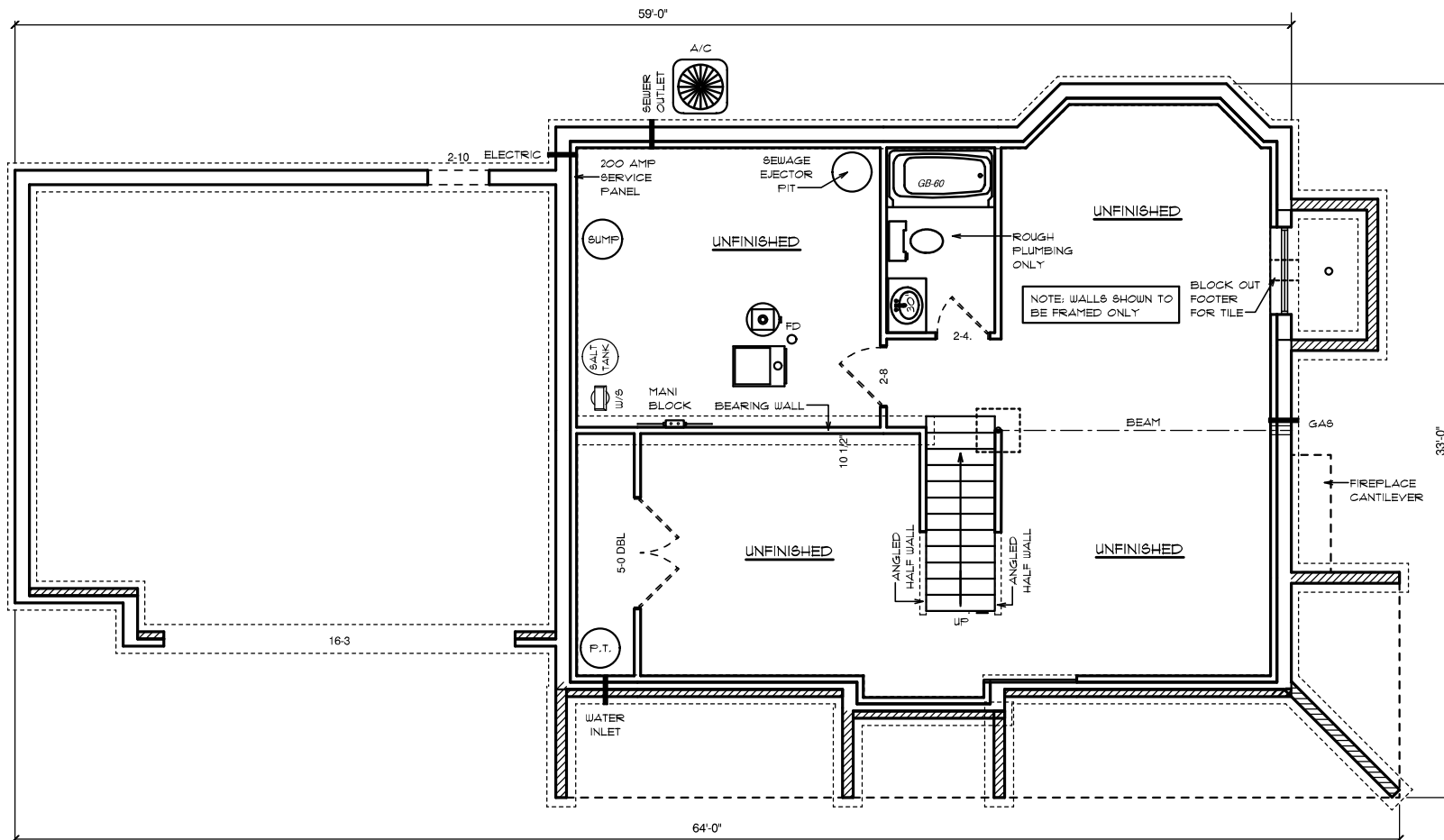

| | |
|--------------|-----------------------------------|
| JOB NAME | TODD & KRIS HOCHSTETLER |
| JOB LOCATION | WESTLEAF MANOR LOT NO. 55 |
| JOB ADDRESS | 298340 SOMMERWOOD CT. ELKHART, IN |
| MODEL BASE | SPRING CREEK MAJESTIC |
| SCALE | 1/8" = 1'-0" |
| DATE | January 03, 2012 |
| DRAWING | BASEMENT PLAN |



a better way to build

1849 W. Lincoln Ave.
Goshen, IN 46526
574-533-3100

THIS DRAWING AND ALL INFORMATION CONTAINED HEREIN IS THE PROPERTY OF TEAM CONSTRUCTION CO., INC. AND IS NOT TO BE REPRODUCED WITHOUT THE EXPRESSED WRITTEN PERMISSION OF TEAM CONSTRUCTION CO., INC. TEAM CONSTRUCTION CO., INC. ASSUMES NO RESPONSIBILITY FOR UNAUTHORIZED USE.

PLAN NOTES:

TYPICAL OVERHANGS
EAVES: 16"
GABLES: 12"

JOB NAME

JAMES, Shawn & Kim

JOB LOCATION

WESTLEAF MANOR lot #36

JOB ADDRESS

MODEL BASE

SPRINGCREEK MAJESTIC

SCALE

DATE

November 25, 2013

DRAWING

ELEVATIONS

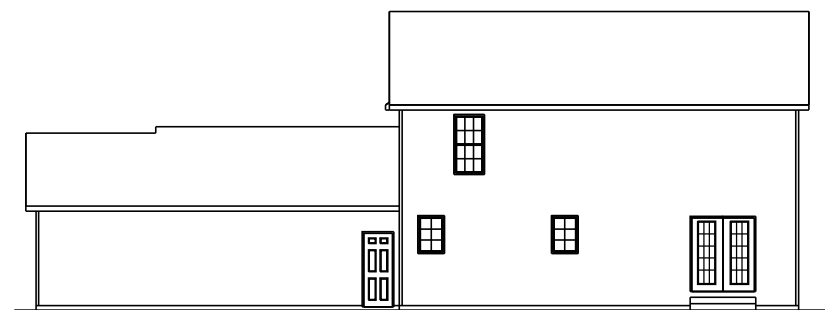

REAR ELEVATION
1/2 SCALE

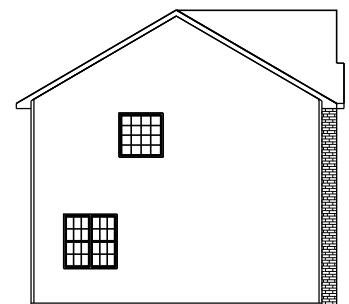

LEFT ELEVATION
1/2 SCALE

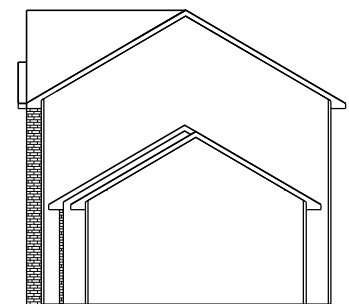

RIGHT ELEVATION
1/2 SCALE

THIS DRAWING AND ALL INFORMATION CONTAINED HEREIN IS THE PROPERTY OF TEAM CONSTRUCTION CO., INC. AND IS NOT TO BE REPRODUCED WITHOUT THE EXPRESSED WRITTEN PERMISSION OF TEAM CONSTRUCTION CO., INC. TEAM CONSTRUCTION CO., INC. ASSUMES NO RESPONSIBILITY FOR UNAUTHORIZED USE.

PLAN NOTES:

1. 2 x 6 EXT WALLS 24" O.C.
2. 2-1/4" CASING
3. PELLA PROLINE WINDOWS
4. 9-1/2" FLOOR JOISTS
5. 9' CEILINGS

DETAILS

- TD-WC-01 36" 1/2 WALL w/ CAP
 FR-IAO-03 INT. ARCH w/ COLUMNS
 FR-IAO-04 COLUMN DETAILS

| | |
|----------------------------|-------------|
| FIRST FLOOR LIVING AREA - | 956 sq ft |
| SECOND FLOOR LIVING AREA - | 919 sq ft |
| BASEMENT FINISHED AREA - | 48 sq ft |
| TOTAL - | 1,923 sq ft |

| | |
|----------------------|-----------|
| GARAGE AREA - | 702 sq ft |
| COVERED PORCH AREA - | 0 sq ft |

JOB NAME
 JAMES, Shawn & Kim

JOB LOCATION
 WESTLEAF MANOR lot #36

JOB ADDRESS

MODEL BASE SPRINGCREEK MAJESTIC

SCALE

DATE
 November 25, 2013

DRAWING
 FIRST FLOOR PLAN

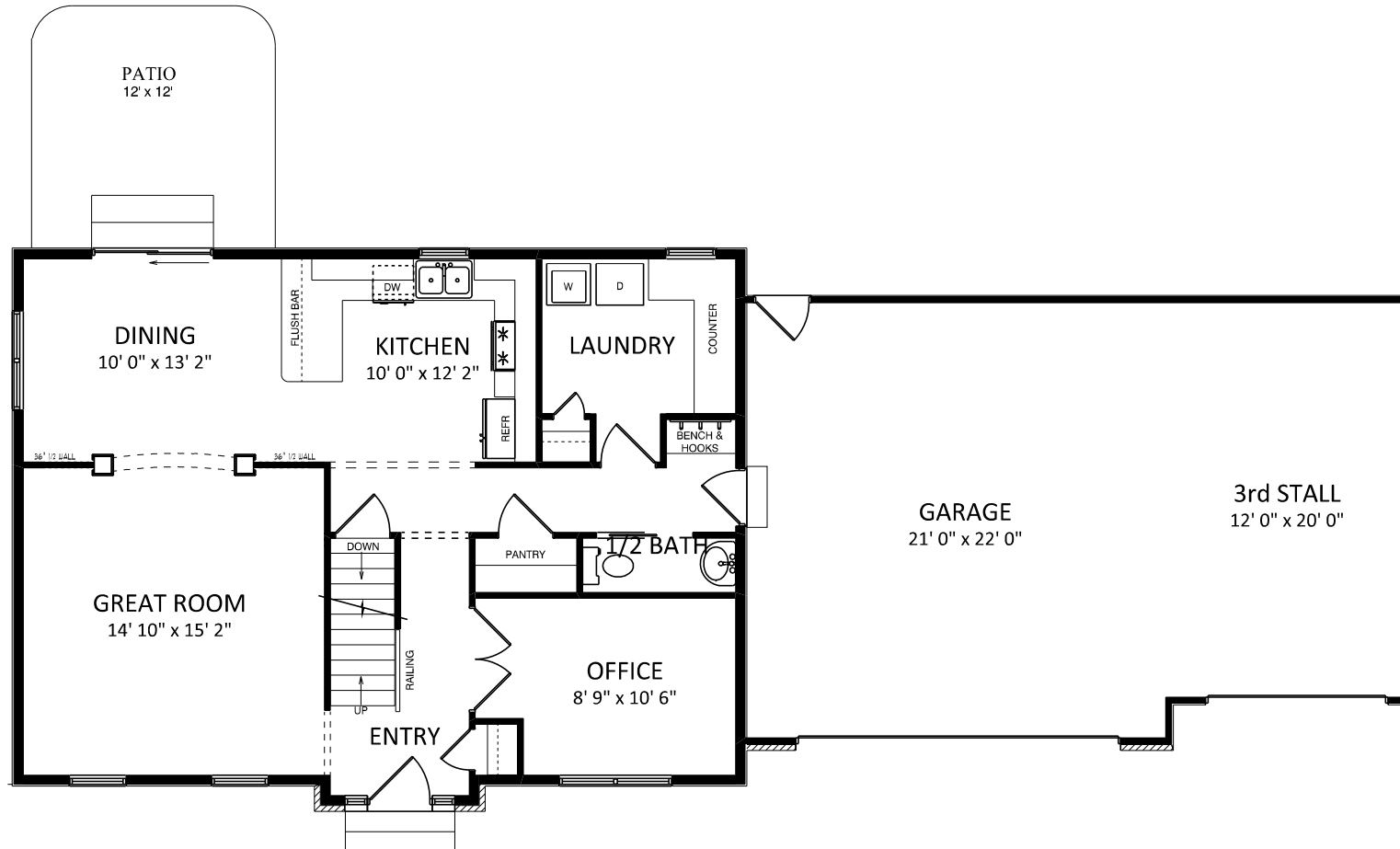

THIS DRAWING AND ALL INFORMATION CONTAINED HEREIN IS THE PROPERTY OF TEAM CONSTRUCTION CO., INC. AND IS NOT TO BE REPRODUCED WITHOUT THE EXPRESSED WRITTEN PERMISSION OF TEAM CONSTRUCTION CO., INC. TEAM CONSTRUCTION CO., INC. ASSUMES NO RESPONSIBILITY FOR UNAUTHORIZED USE.

PLAN NOTES:

1. 2 x 6 EXT WALLS 24" O.C.
2. 2-1/4" CASING
3. PELLA PROLINE WINDOWS
4. 9-1/2" FLOOR JOISTS
5. 8' CEILINGS

DETAILS

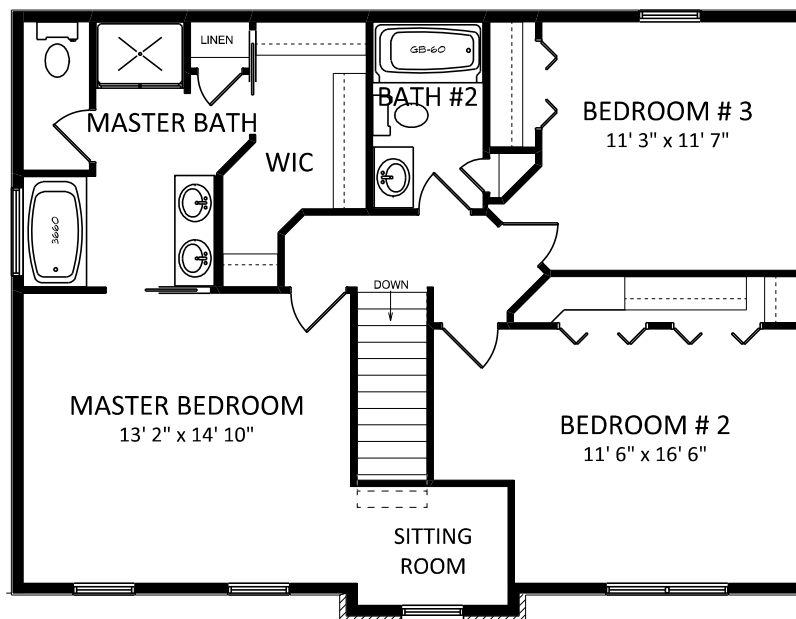

| | |
|--------------|------------------------|
| JOB NAME | JAMES, Shawn & Kim |
| JOB LOCATION | WESTLEAF MANOR lot #36 |
| JOB ADDRESS | |
| MODEL BASE | SPRINGCREEK MAJESTIC |
| SCALE | |
| DATE | November 25, 2013 |
| DRAWING | SECOND FLOOR PLAN |



a better way to build

1849 W. Lincoln Ave.
Goshen, IN 46526
574-533-3100

THIS DRAWING AND ALL INFORMATION CONTAINED HEREIN IS THE PROPERTY OF TEAM CONSTRUCTION CO., INC. AND IS NOT TO BE REPRODUCED WITHOUT THE EXPRESSED WRITTEN PERMISSION OF TEAM CONSTRUCTION CO., INC. TEAM CONSTRUCTION CO., INC. ASSUMES NO RESPONSIBILITY FOR UNAUTHORIZED USE.

PLAN NOTES:

1. 96" POURED WALLS
2. TYPICAL: 8" BRICK LEDGES
12" BL @ OVERHEAD DOORS

DETAILS:

- CO-FW-01-8 96" WALLS
- CO-WDW-01-8 WOOD DAYLIGHT WELL

REVISIONS:

JOB NAME
JAMES, Shawn & Kim

JOB LOCATION
WESTLEAF MANOR lot #36

JOB ADDRESS

MODEL BASE SPRINGCREEK MAJESTIC

SCALE

DATE November 25, 2013

DRAWING

BASEMENT PLAN

