

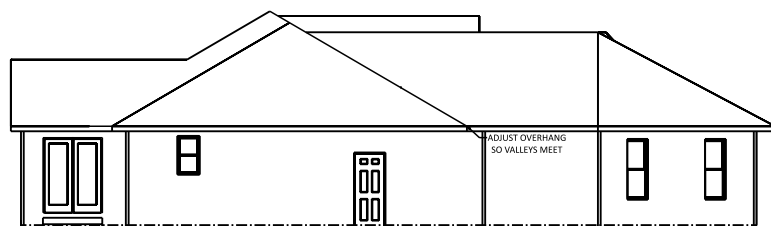

REAR ELEVATION
 1/2 SCALE

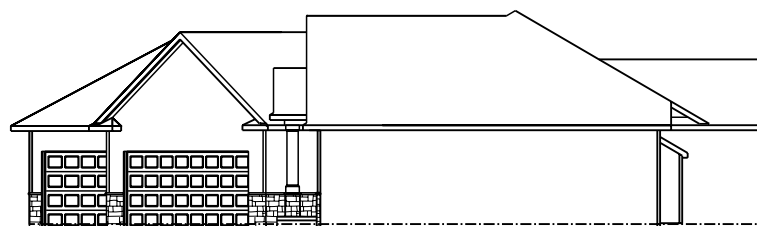

LEFT ELEVATION
 1/2 SCALE



RIGHT ELEVATION
 1/2 SCALE

JOB NAME
 POWELL

TEAM JOB #
 2208

PLAN NAME
 LEXINGTON

DATE
 7/15/2022

SCALE

DRAWING
 ELEVATIONS

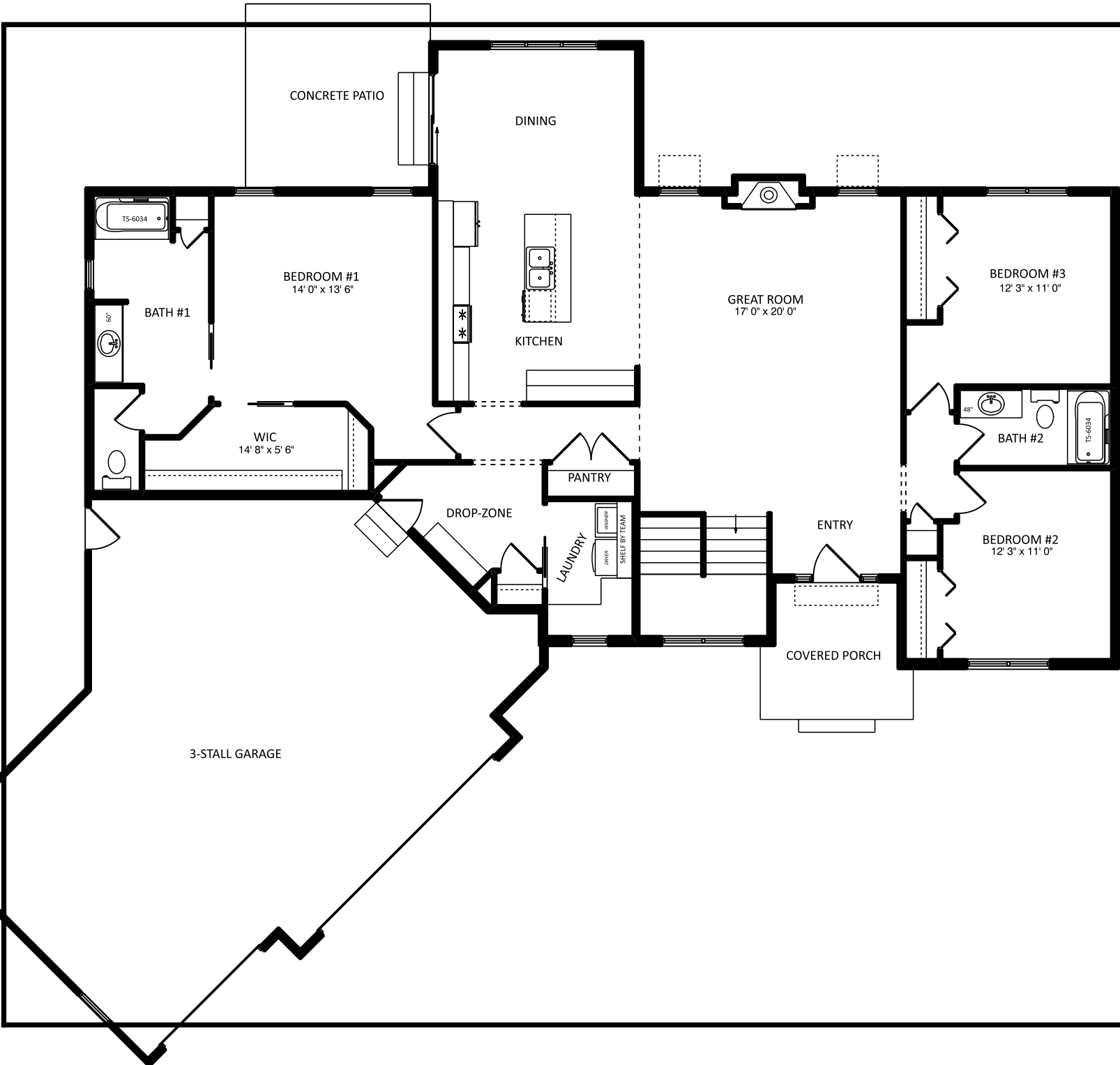

1849 W. Lincoln Ave.
Goshen, IN 46526
574-533-3100

THIS DRAWING AND ALL INFORMATION CONTAINED HEREIN IS THE PROPERTY OF TEAM CONSTRUCTION CO., INC. AND IS NOT TO BE REPRODUCED OR TRANSMITTED IN ANY FORM OR BY ANY MEANS, ELECTRONIC OR MECHANICAL, WITHOUT THE EXPRESS WRITTEN PERMISSION OF TEAM CONSTRUCTION CO., INC. TEAM CONSTRUCTION CO., INC. ASSUMES NO RESPONSIBILITY FOR UNAUTHORIZED USE.

SQUARE FOOTAGE

1st Floor	1870 sq ft.
Garage	842 sq ft.
Covered Porch	68 sq ft.
Basement (finished)	188 sq ft.

JOB NAME	POWELL
TEAM JOB #	2208
PLAN NAME	LEXINGTON
DATE	7/15/2022
SCALE	
DRAWING	1st FLOOR

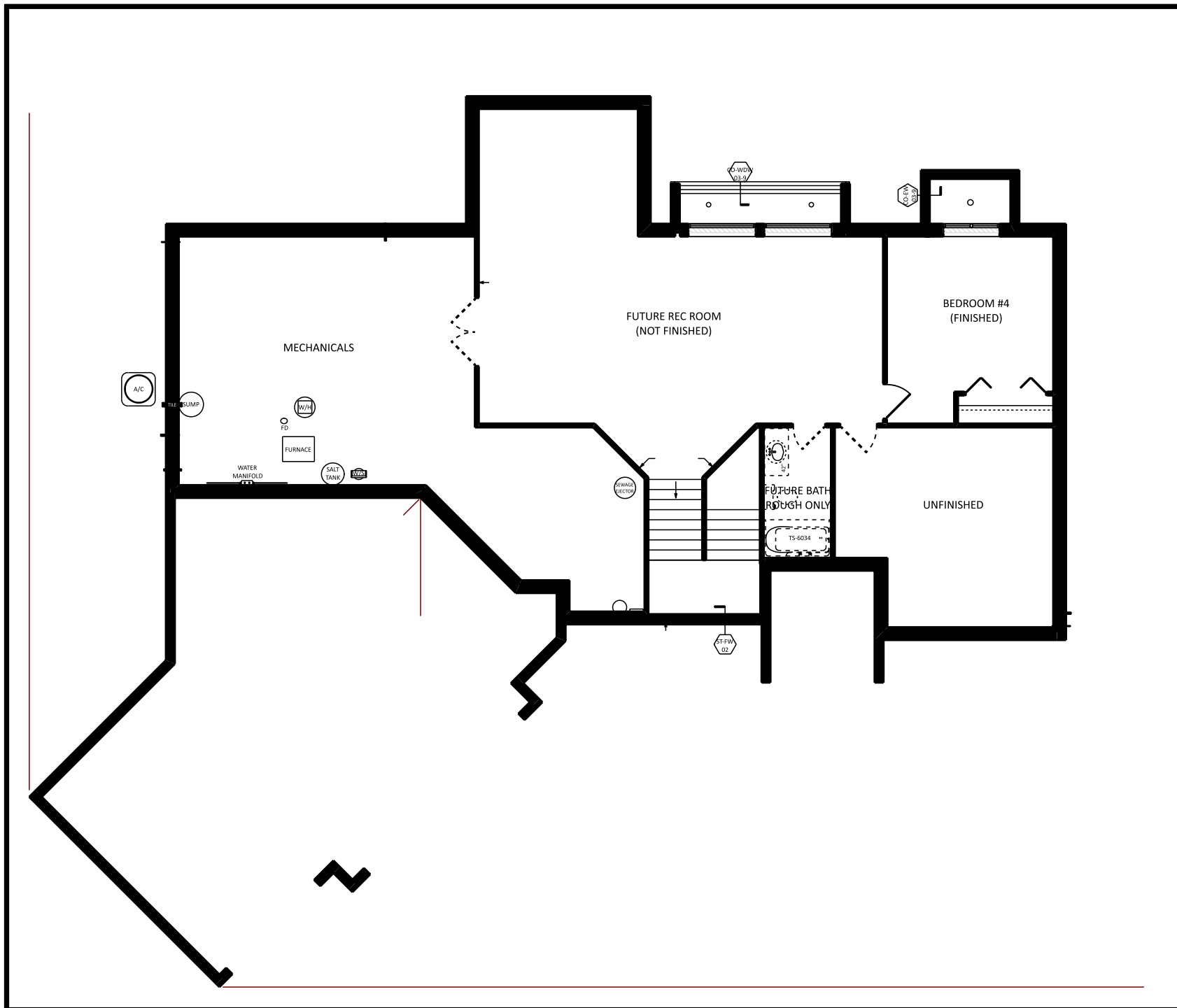

JOB NAME	POWELL
TEAM JOB #	2208
PLAN NAME	LEXINGTON
DATE	7/15/2022
SCALE	
DRAWING	BASEMENT



REAR ELEVATION
 1/2 SCALE

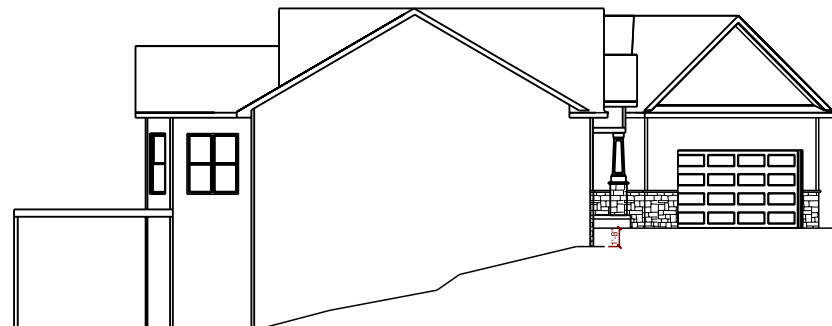

LEFT ELEVATION

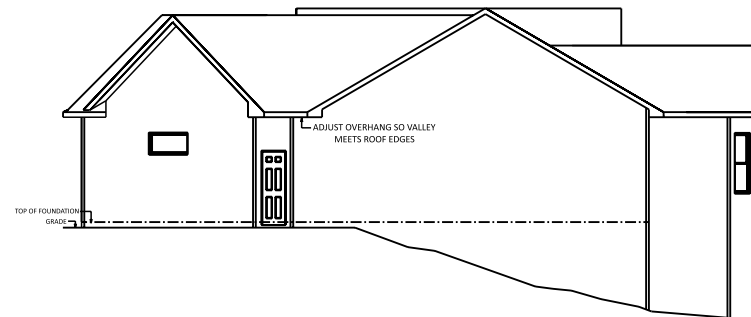

RIGHT ELEVATION

JOB NAME	KING David & Kay
TEAM JOB #	2204
PLAN NAME	LEXINGTON
DATE	6/20/2022
SCALE	
DRAWING	ELEVATIONS

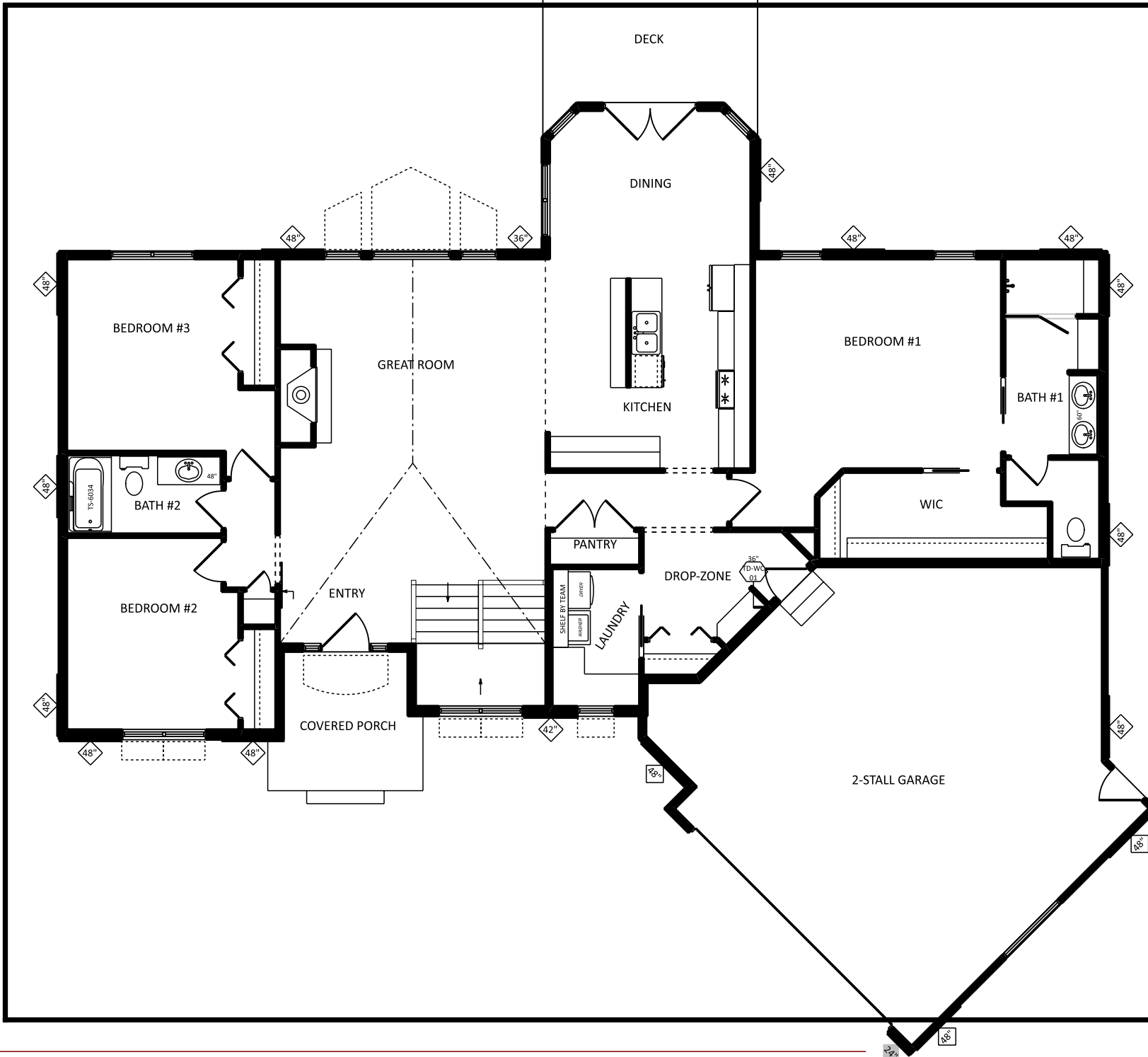

1849 W. Lincoln Ave.
Goshen, IN 46526
574-533-3100

THIS DRAWING AND ALL INFORMATION CONTAINED HEREIN IS THE PROPERTY OF TEAM CONSTRUCTION CO., INC. AND IS NOT TO BE REPRODUCED WITHOUT THE EXPRESS WRITTEN PERMISSION OF TEAM CONSTRUCTION CO., INC. TEAM CONSTRUCTION CO., INC. ASSUMES NO RESPONSIBILITY FOR MULTIPLE USE.

SQUARE FOOTAGE

1st Floor	1869 sq. ft.
Garage	646 sq. ft.
Covered Porch	68 sq. ft.

JOB NAME	KING David & Kay
TEAM JOB #	2204
PLAN NAME	LEXINGTON
DATE	6/20/2022
SCALE	
DRAWING	1st FLOOR

THIS DRAWING AND ALL INFORMATION CONTAINED HEREIN IS THE PROPERTY OF TEAM CONSTRUCTION CO., INC. AND IS NOT TO BE REPRODUCED WITHOUT THE EXPRESS WRITTEN PERMISSION OF TEAM CONSTRUCTION CO., INC. TEAM CONSTRUCTION CO., INC. ASSUMES NO RESPONSIBILITY FOR UNAUTHORIZED USE.

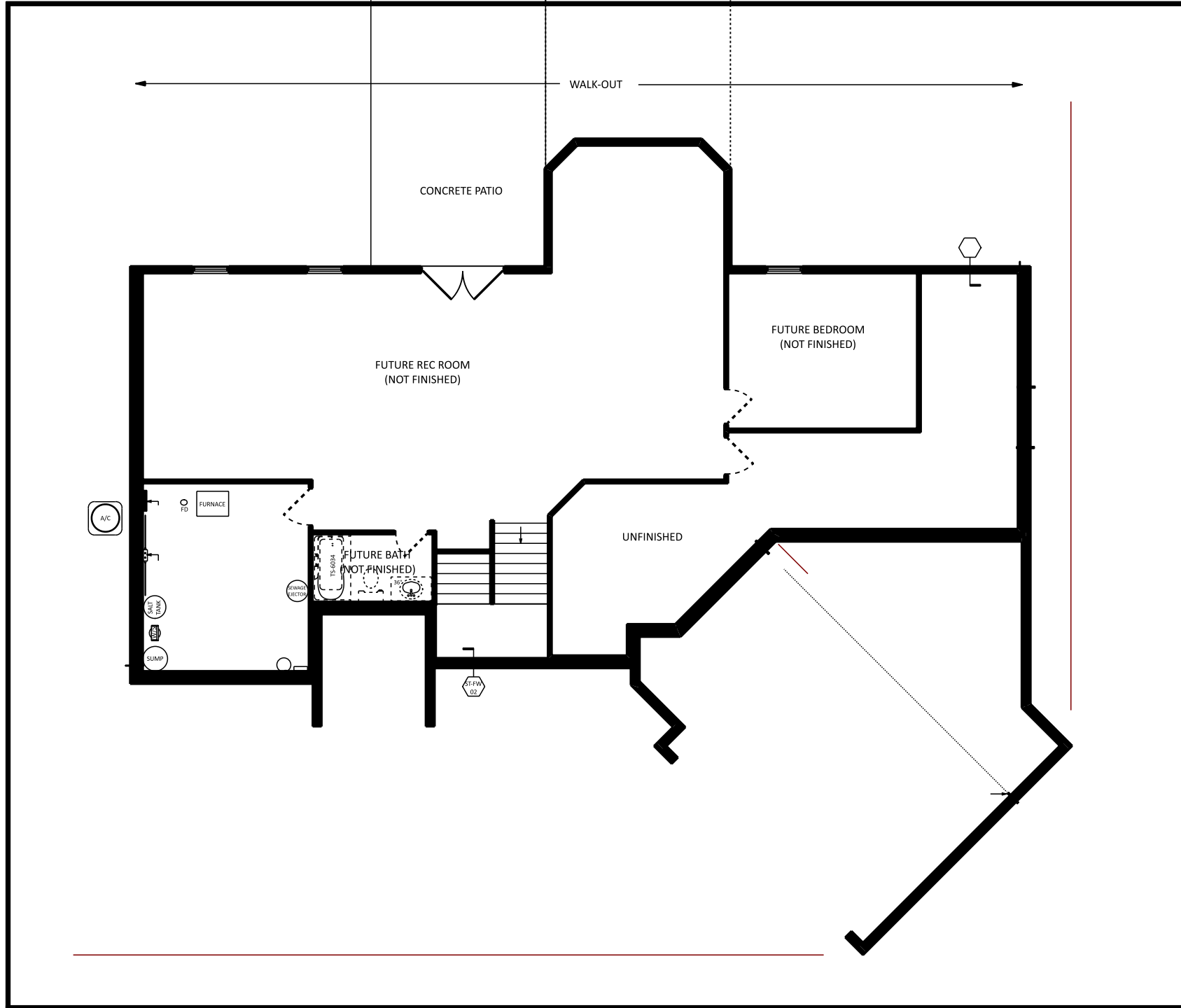

JOB NAME	KING David & Kay
TEAM JOB #	2204
PLAN NAME	LEXINGTON
DATE	6/20/2022
SCALE	
DRAWING	BASEMENT

THIS DRAWING AND ALL INFORMATION CONTAINED HEREIN IS THE PROPERTY OF TEAM CONSTRUCTION CO., INC. AND IS NOT TO BE REPRODUCED WITHOUT THE EXPRESS WRITTEN PERMISSION OF TEAM CONSTRUCTION CO., INC. TEAM CONSTRUCTION CO., INC. ASSUMES NO RESPONSIBILITY FOR UNAUTHORIZED USE.

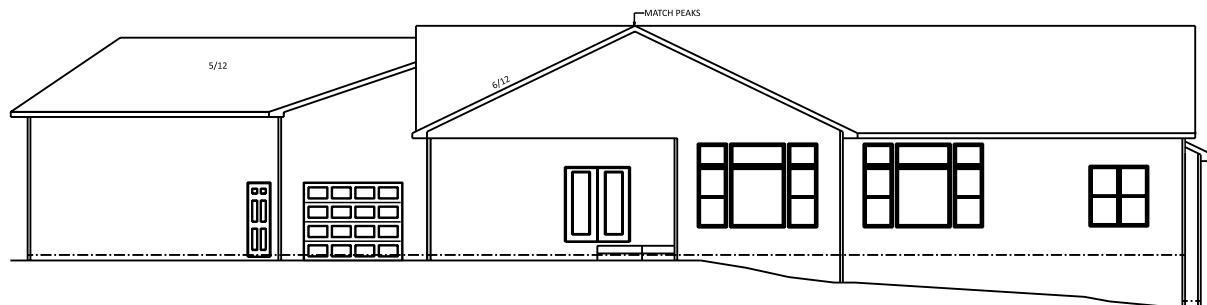

JOB NAME	REVELLA Kyle and Chelsea Abraham
TEAM JOB #	2128
PLAN NAME	LEXINGTON
DATE	5/11/2022
SCALE	
DRAWING	ELEVATIONS



1849 W. Lincoln Ave.
Goshen, IN 46526
574-533-3100

THIS DRAWING AND ALL INFORMATION CONTAINED HEREIN IS THE PROPERTY OF TEAM CONSTRUCTION CO., INC. AND IS NOT TO BE REPRODUCED WITHOUT THE EXPRESS WRITTEN PERMISSION OF TEAM CONSTRUCTION CO., INC. TEAM CONSTRUCTION CO., INC. ASSUMES NO RESPONSIBILITY FOR MULTIPLE USE.

SQUARE FOOTAGE

1st Floor	2074 sq. ft.
Garage	1359 sq. ft.
Covered Porch	56 sq. ft.
Covered Patio	212 sq. ft.

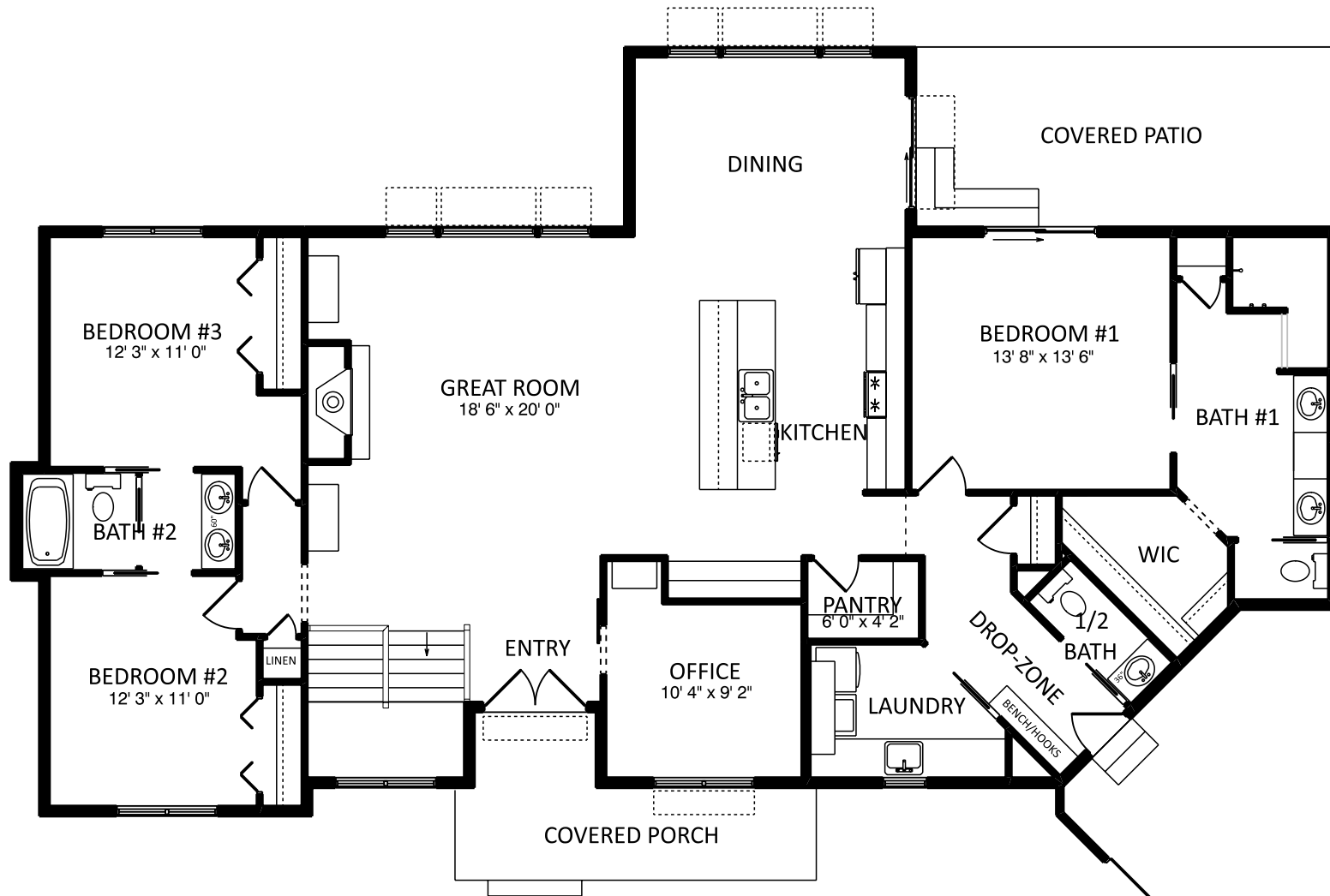

JOB NAME	REVELLA Kyle and Chelsea Abraham
TEAM JOB #	2128
PLAN NAME	LEXINGTON
DATE	5/11/2022
SCALE	
DRAWING	1st FLOOR

THIS DRAWING AND ALL INFORMATION CONTAINED HEREIN IS THE PROPERTY OF TEAM CONSTRUCTION CO., INC. AND IS NOT TO BE REPRODUCED WITHOUT THE EXPRESS WRITTEN PERMISSION OF TEAM CONSTRUCTION CO., INC. TEAM CONSTRUCTION CO., INC. ASSUMES NO RESPONSIBILITY FOR MULTIPLE USES.

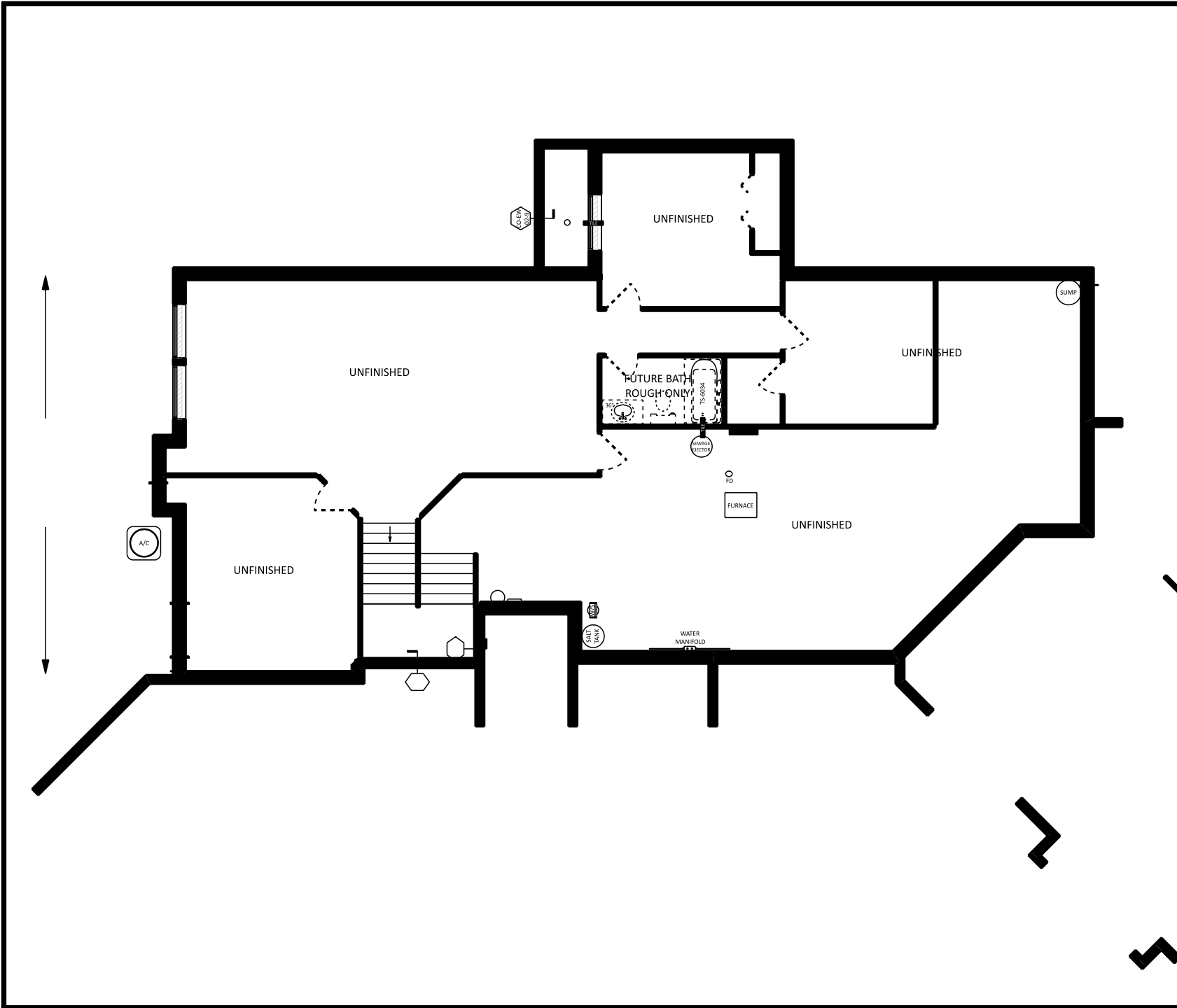

JOB NAME	REVELLA Kyle and Chelsea Abraham
TEAM JOB #	2128
PLAN NAME	LEXINGTON
DATE	5/11/2022
SCALE	
DRAWING	BASEMENT

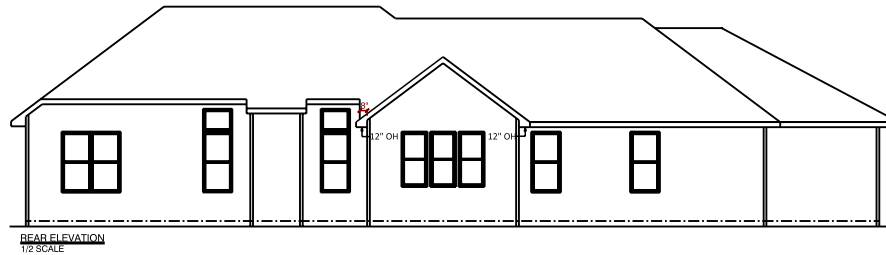

REAR ELEVATION
 1/2 SCALE

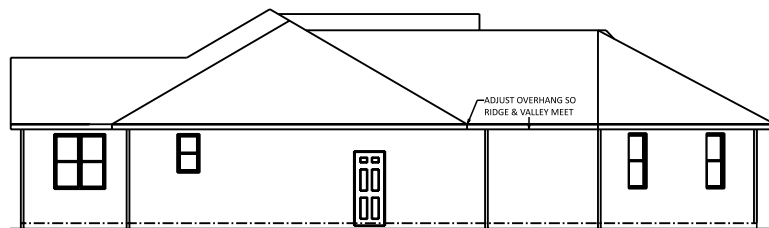

LEFT ELEVATION
 1/2 SCALE

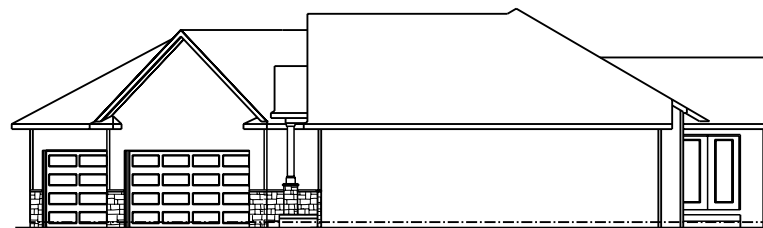

RIGHT ELEVATION
 1/2 SCALE

JOB NAME	REED Nicole & Ian
TEAM JOB #	2103
PLAN NAME	LEXINGTON
DATE	2/10/2021
SCALE	NO SCALE
DRAWING	ELEVATIONS

PATIO



1849 W. Lincoln Ave.
Goshen, IN 46526
574-533-3100

THIS DRAWING AND ALL INFORMATION CONTAINED HEREIN IS THE PROPERTY OF TEAM CONSTRUCTION CO., INC. AND IS NOT TO BE REPRODUCED WITHOUT THE EXPRESS WRITTEN PERMISSION OF TEAM CONSTRUCTION CO., INC. TEAM CONSTRUCTION CO., INC. ASSUMES NO RESPONSIBILITY FOR MULTIPLE USES.

SQUARE FOOTAGE

1st Floor	1870 sq. ft.
Garage	842 sq. ft.
Covered Porch	68 sq. ft.

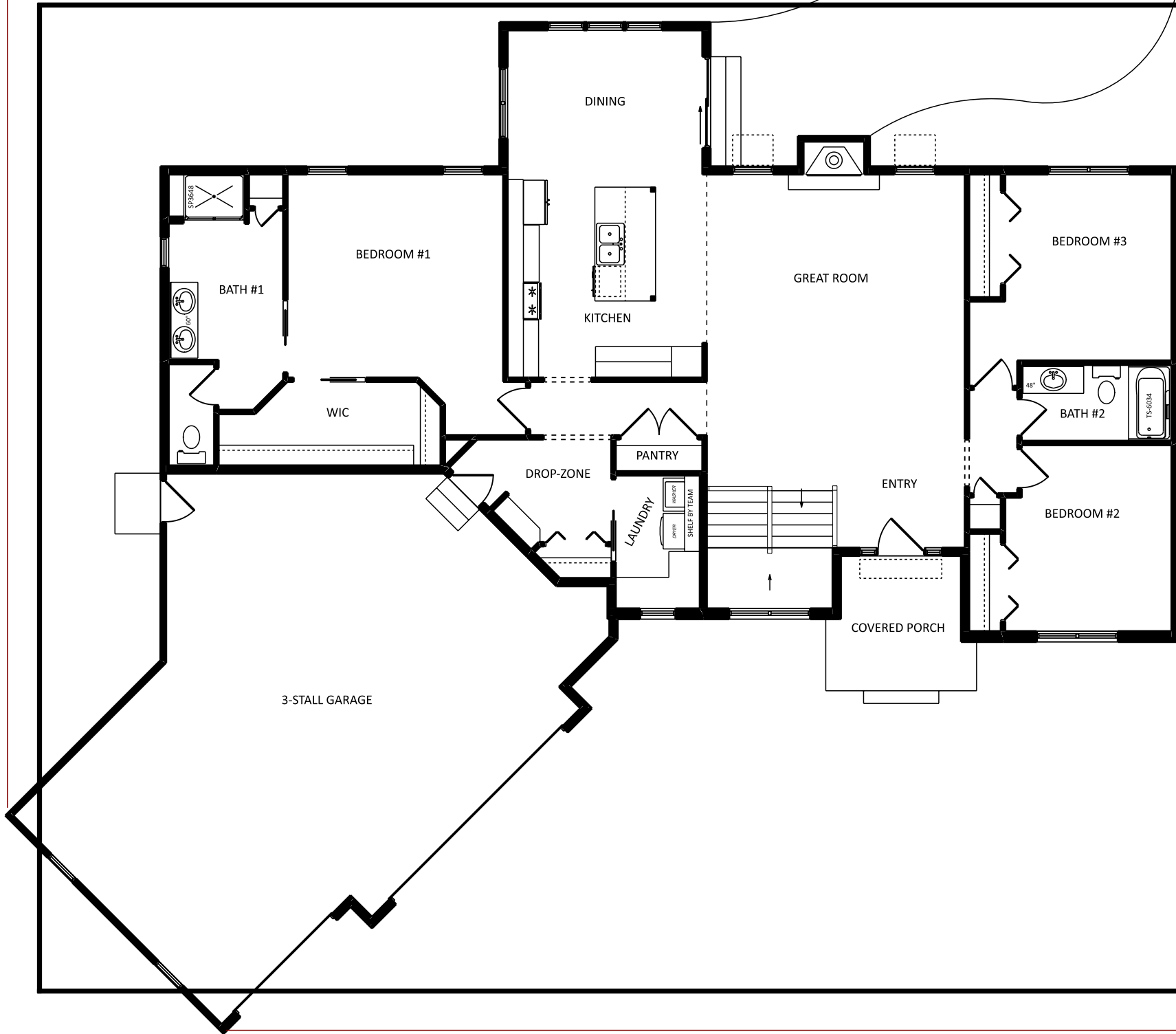

JOB NAME	REED Nicole & Ian
TEAM JOB #	2103
PLAN NAME	LEXINGTON
DATE	2/10/2021
SCALE	NO SCALE
DRAWING	1st FLOOR

THIS DRAWING AND ALL INFORMATION CONTAINED HEREIN IS THE PROPERTY OF TEAM CONSTRUCTION CO., INC. AND IS NOT TO BE REPRODUCED WITHOUT THE EXPRESS WRITTEN PERMISSION OF TEAM CONSTRUCTION CO., INC. TEAM CONSTRUCTION CO., INC. ASSUMES NO RESPONSIBILITY FOR MULTIPLE USE.

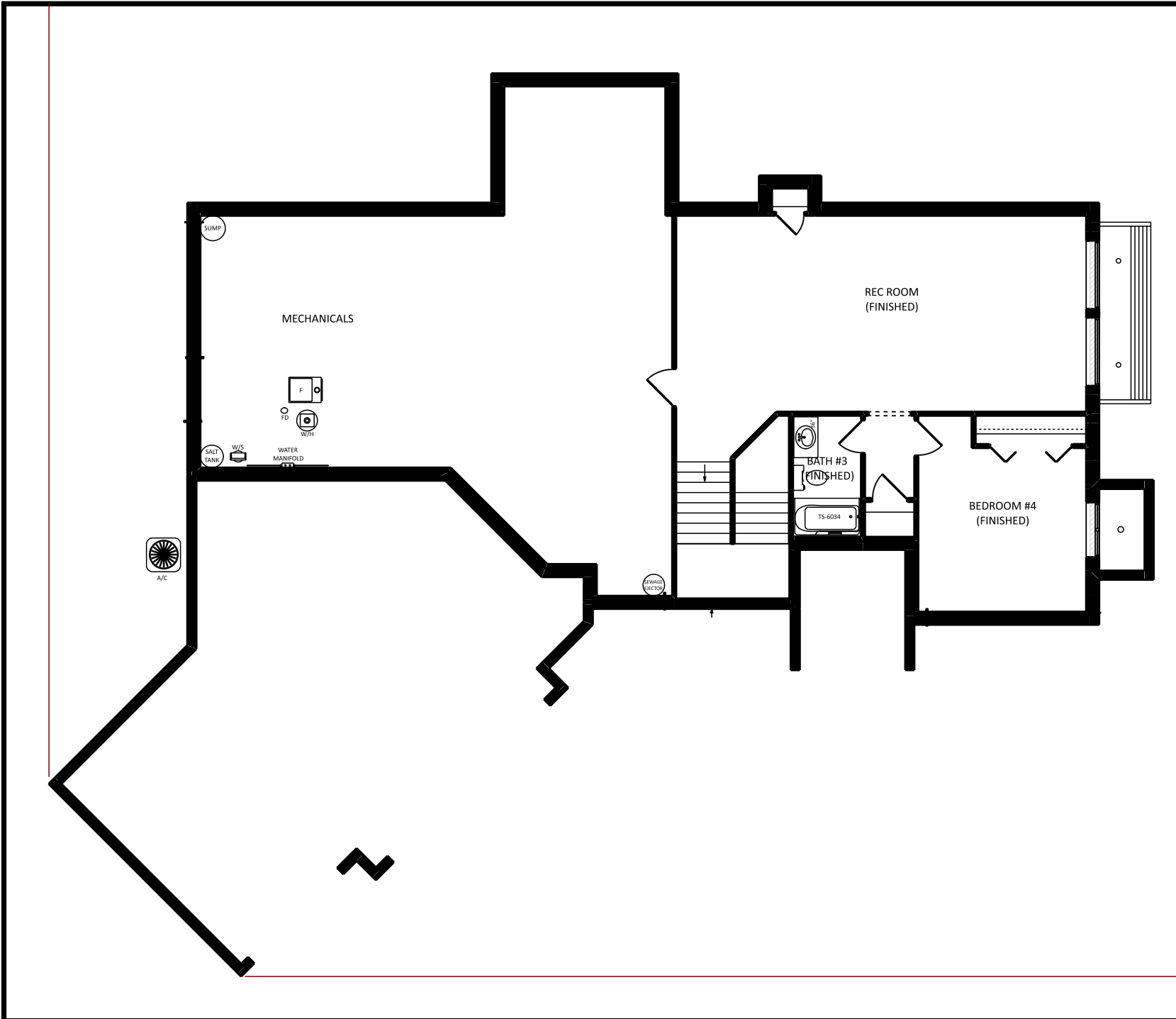

JOB NAME	REED Nicole & Ian
TEAM JOB #	2103
PLAN NAME	LEXINGTON
DATE	2/10/2021
SCALE	NO SCALE
DRAWING	BASEMENT

NOTES	
TYPICAL OVERHANGS	
EAVES:	16"
GABLES:	12"
WINDOW WRAP: 6" P/T (unless noted otherwise)	

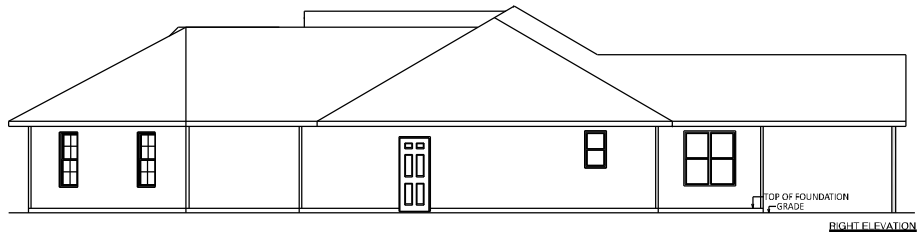
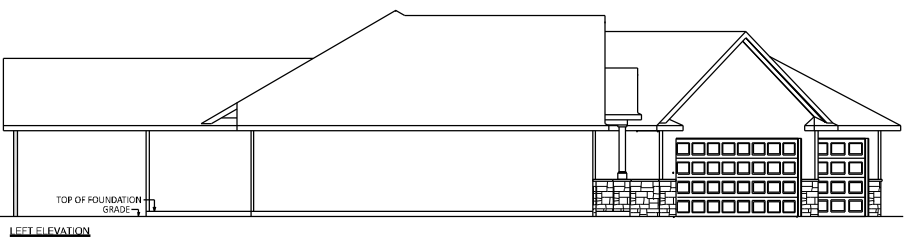

a better way to build

1849 W. Lincoln Ave.
Goshen, IN 46526
574-533-3100

THIS DRAWING AND ALL INFORMATION CONTAINED HEREIN IS THE PROPERTY OF TEAM CONSTRUCTION CO., INC. AND IS NOT TO BE REPRODUCED WITHOUT THE EXPRESSED WRITTEN PERMISSION OF TEAM CONSTRUCTION CO., INC. TEAM CONSTRUCTION CO., INC. ASSUMES NO RESPONSIBILITY FOR UNAUTHORIZED USE.

JOB NAME	CHUPP Craig & Maria
JOB LOCATION	69354 Woodridge Ct. New Paris 46553 JACKSON TERRACE lot #35
MODEL BASE	LEXINGTON
DATE	3/19/2018
SCALE	NO SCALE
DRAWING	ELEVATIONS

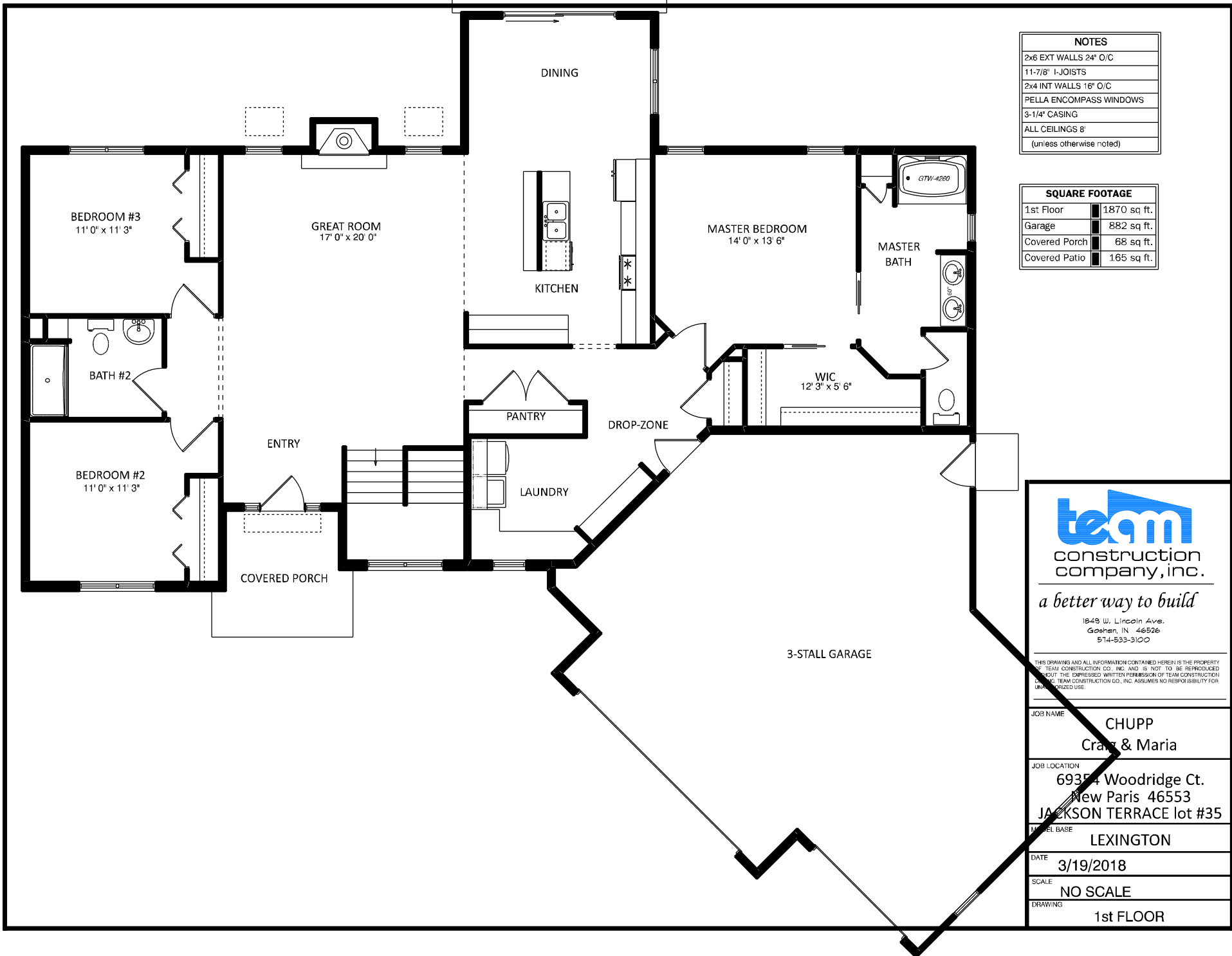

NOTES	
2x6 EXT WALLS	24" O/C
11-7/8" I-JOISTS	
2x4 INT WALLS	16" O/C
PELLA ENCOMPASS WINDOWS	
3-1/4" CASING	
ALL CEILINGS 8'	
(unless otherwise noted)	

SQUARE FOOTAGE	
1st Floor	1870 sq. ft.
Garage	882 sq. ft.
Covered Porch	68 sq. ft.
Covered Patio	165 sq. ft.



construction company, inc.

a better way to build

1849 W. Lincoln Ave.
Goshen, IN 46526
514-533-3100

THIS DRAWING AND ALL INFORMATION CONTAINED HEREIN IS THE PROPERTY OF TEAM CONSTRUCTION CO., INC. AND IS NOT TO BE REPRODUCED WITHOUT THE EXPRESSED WRITTEN PERMISSION OF TEAM CONSTRUCTION CO., INC. TEAM CONSTRUCTION CO., INC. ASSUMES NO RESPONSIBILITY FOR UNAUTHORIZED USE.

JOB NAME	CHUPP Craig & Maria
JOB LOCATION	69354 Woodridge Ct. New Paris 46553 JACKSON TERRACE lot #35
MODEL BASE	LEXINGTON
DATE	3/19/2018
SCALE	NO SCALE
DRAWING	1st FLOOR

PATIO ABOVE

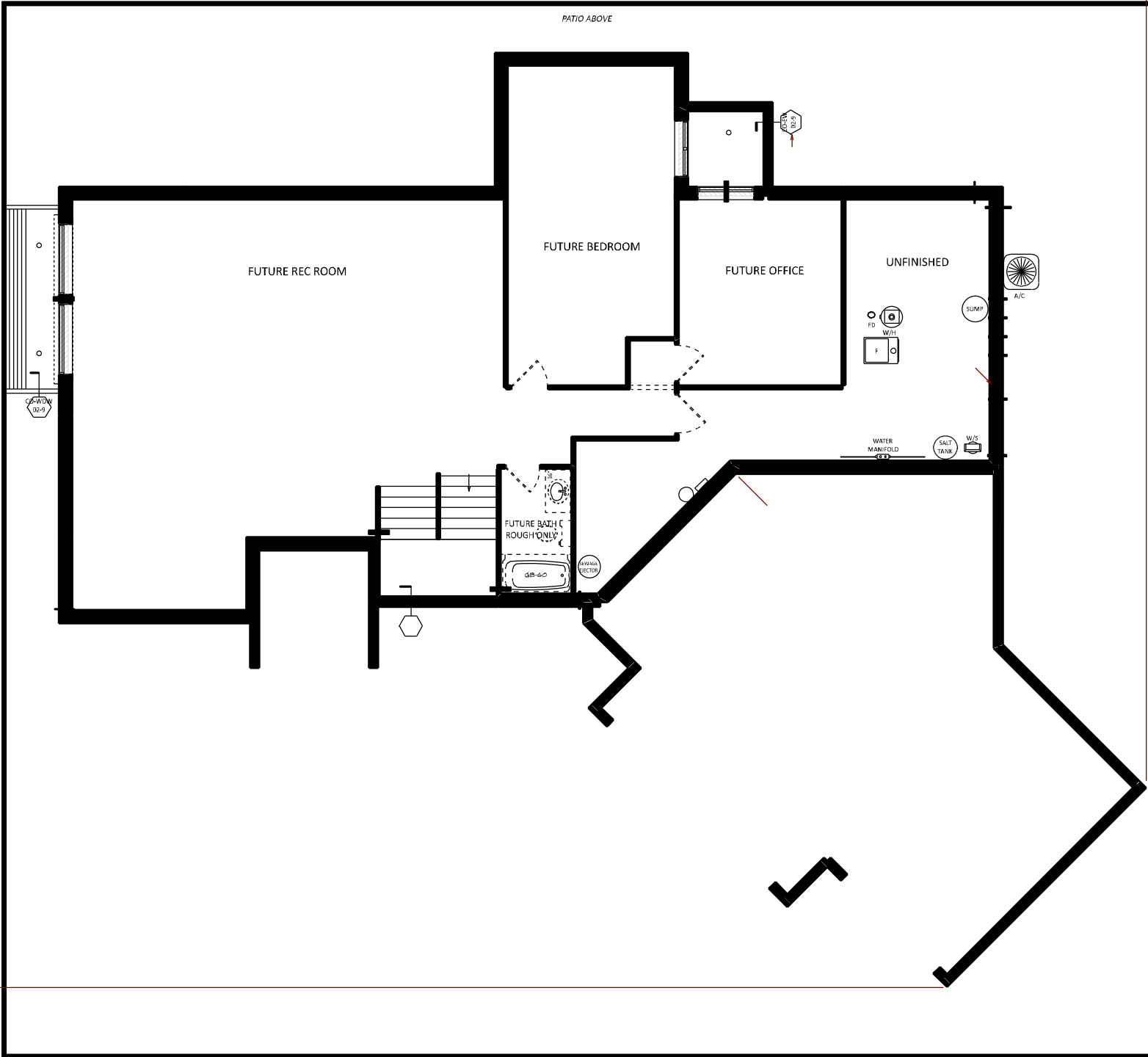

NOTES	
108" POURED WALLS	
TYPICAL: 8" BRICK LEDGES	
12" @ OVERHEAD DOORS	

DETAILS	
CO-BF-02-9-DF	9 WALLS w/ INT TILE & DROPPED FLOOR
ST-FW-02	1.5" FIRING FOR STAIRS
CO-EW-02-9	EGRESS WINDOW WELL
CO-WDW-02-9	DAYLIGHT WINDOW WELL



a better way to build

1849 W. Lincoln Ave.
Goshen, IN 46526
574-533-3100

THIS DRAWING AND ALL INFORMATION CONTAINED HEREIN IS THE PROPERTY OF TEAM CONSTRUCTION CO. INC. AND IS NOT TO BE REPRODUCED WITHOUT THE EXPRESSED WRITTEN PERMISSION OF TEAM CONSTRUCTION CO. INC. TEAM CONSTRUCTION CO., INC. ASSUMES NO RESPONSIBILITY FOR UNAUTHORIZED USE.

JOB NAME
**CHUPP
Craig & Maria**

JOB LOCATION
**69354 Woodridge Ct.
New Paris 46553
JACKSON TERRACE lot #35**

MODEL BASE
LEXINGTON

DATE
3/19/2018

SCALE
NO SCALE

DRAWING
BASEMENT



PORCH POSTS → PO-C6
 CORBELS → BR-9961

JOB NAME
 DUELL
 Kaila & Brad

JOB LOCATION

MODEL BASE
 LEXINGTON

DATE
 7/7/2020

SCALE
 NO SCALE

DRAWING
 ELEVATIONS

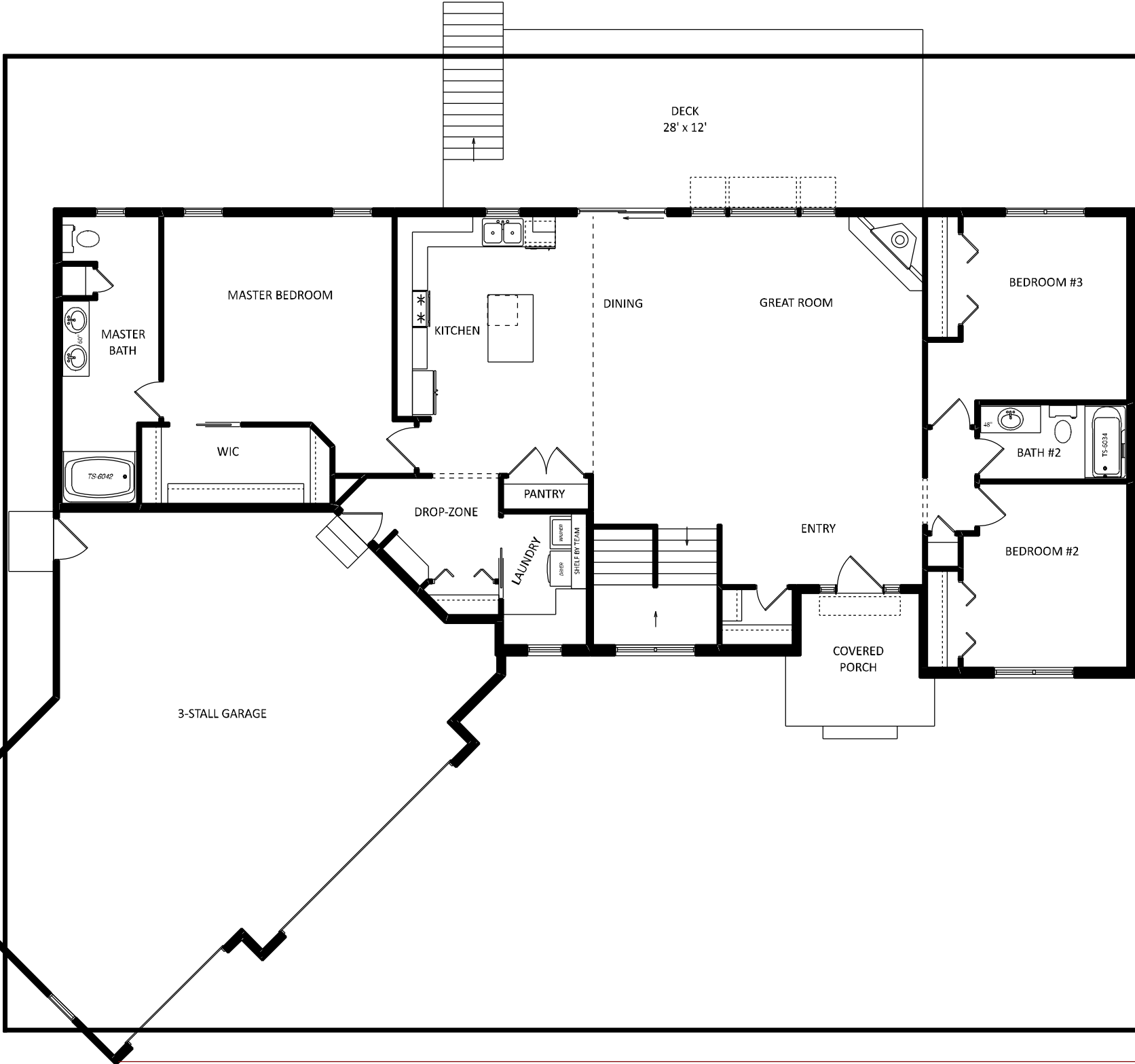

1849 W. Lincoln Ave.
Goshen, IN 46526
574-533-3100

THIS DRAWING AND ALL INFORMATION CONTAINED HEREIN IS THE PROPERTY OF TEAM CONSTRUCTION CO., INC. AND IS NOT TO BE REPRODUCED OR TRANSMITTED IN ANY FORM OR BY ANY MEANS, ELECTRONIC OR MECHANICAL, WITHOUT THE EXPRESS WRITTEN PERMISSION OF TEAM CONSTRUCTION CO., INC. TEAM CONSTRUCTION CO., INC. ASSUMES NO RESPONSIBILITY FOR UNAUTHORIZED COPIES.

SQUARE FOOTAGE

1st Floor	1888 sq ft.
Basement (finished)	700 sq ft.
Garage	842 sq ft.
Covered Porch	68 sq ft.
Deck	356 sq ft.

JOB NAME	DUELL Kaila & Brad
JOB LOCATION	
MODEL BASE	LEXINGTON
DATE	7/7/2020
SCALE	NO SCALE
DRAWING	1st FLOOR

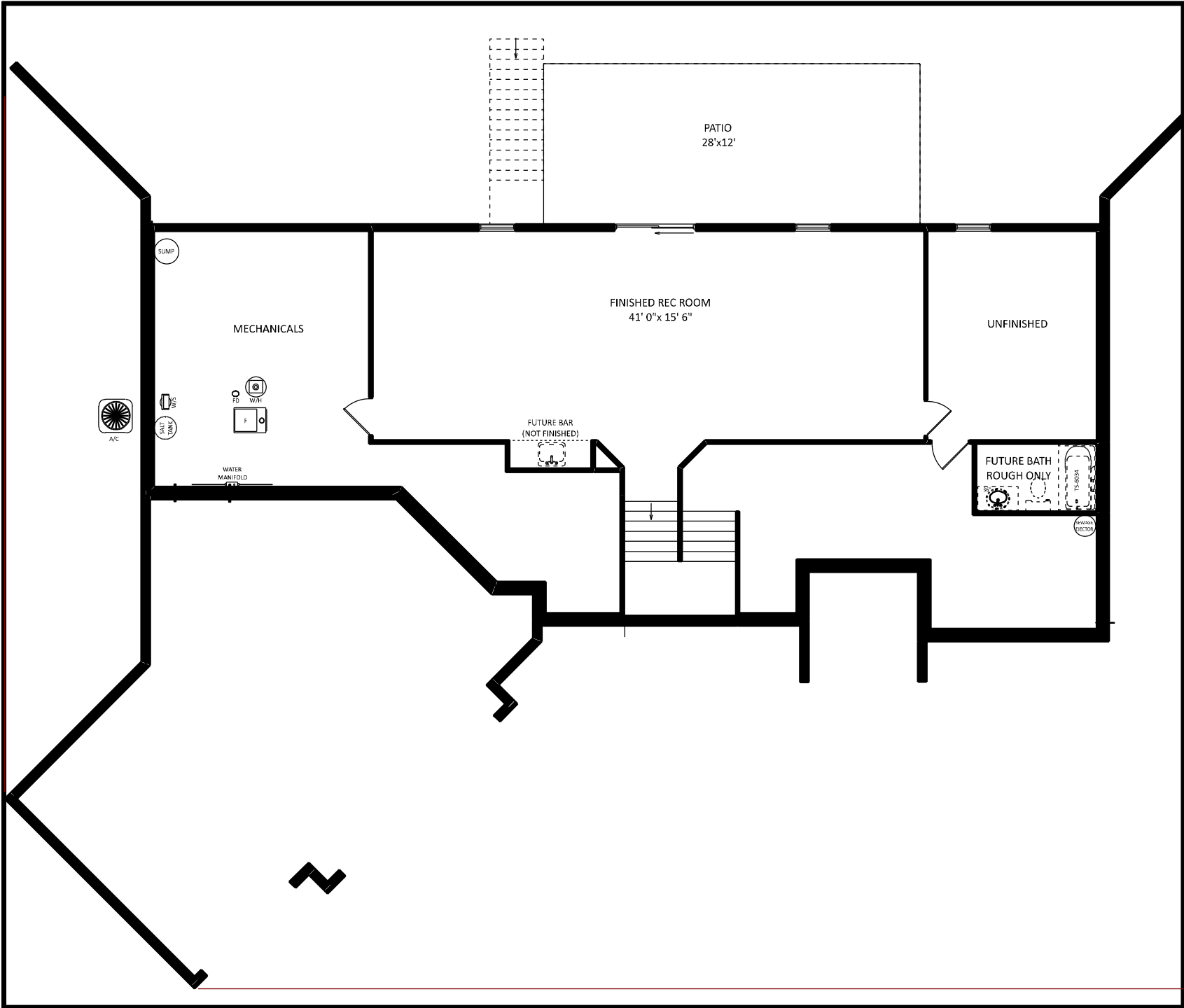

1849 W. Lincoln Ave.
Goshen, IN 46526
574-533-3100

THIS DRAWING AND ALL INFORMATION CONTAINED HEREIN IS THE PROPERTY OF TEAM CONSTRUCTION CO., INC. AND IS NOT TO BE REPRODUCED OR TRANSMITTED IN ANY FORM OR BY ANY MEANS, ELECTRONIC OR MECHANICAL, WITHOUT THE EXPRESS WRITTEN PERMISSION OF TEAM CONSTRUCTION CO., INC. TEAM CONSTRUCTION CO., INC. ASSUMES NO RESPONSIBILITY FOR UNAUTHORIZED COPIES.

JOB NAME	DUELL Kaila & Brad
JOB LOCATION	
MODEL BASE	LEXINGTON
DATE	7/7/2020
SCALE	NO SCALE
DRAWING	BASEMENT

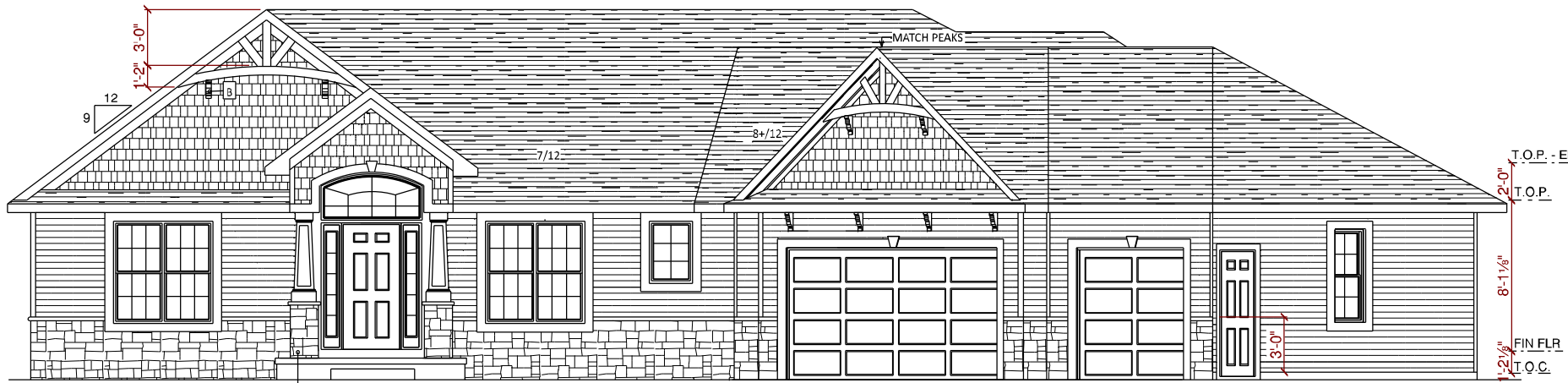

- A → PO-C6 PORCH POSTS
- B → DECORATIVE CORBEL

T.O.P. - ENTRY, GRT RM
 T.O.P.
 8'-1 1/8"
 FIN FLR
 T.O.C.
 3'-0"

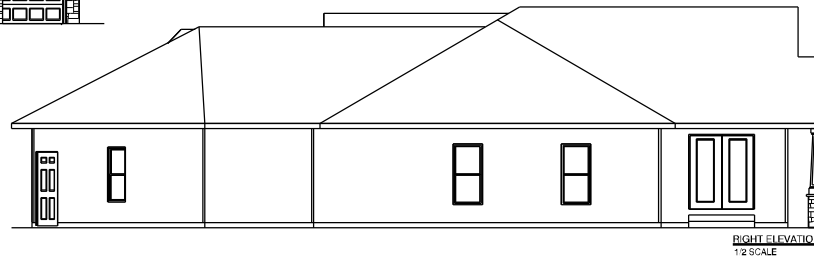
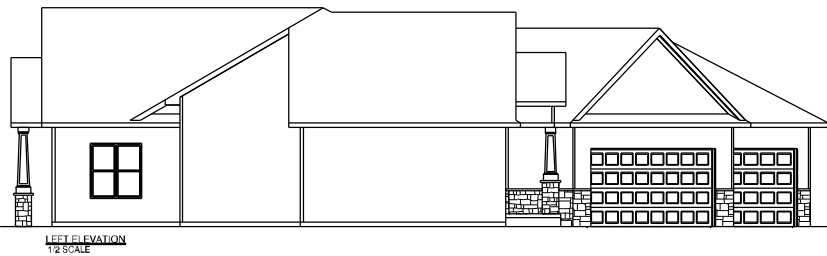
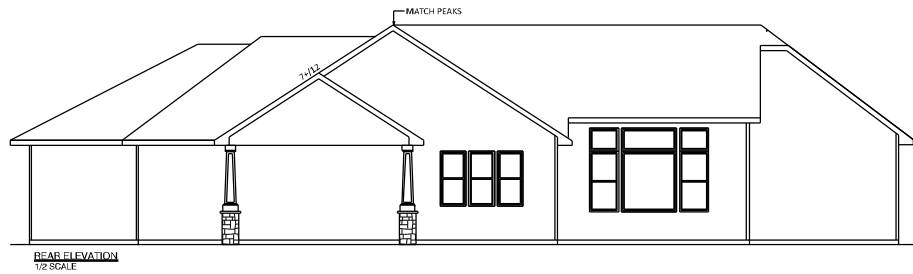

team
 construction
 company, inc.

a better way to build

1849 W. Lincoln Ave.
 Goshen, IN 46526
 574-533-3100

THIS DRAWING AND ALL INFORMATION CONTAINED HEREIN IS THE PROPERTY OF TEAM CONSTRUCTION CO. INC. AND IS NOT TO BE REPRODUCED WITHOUT THE EXPRESSED WRITTEN PERMISSION OF TEAM CONSTRUCTION CO. INC. TEAM CONSTRUCTION CO., INC. ASSUMES NO RESPONSIBILITY FOR UNAUTHORIZED USE.

JOB NAME	VANDIEPENBOS Jeff
JOB LOCATION	69415 Woodridge Court New Paris 46553 JACKSON TERRACE lot #40
MODEL BASE	LEXINGTON
DATE	9/7/2018
SCALE	NO SCALE
DRAWING	ELEVATIONS

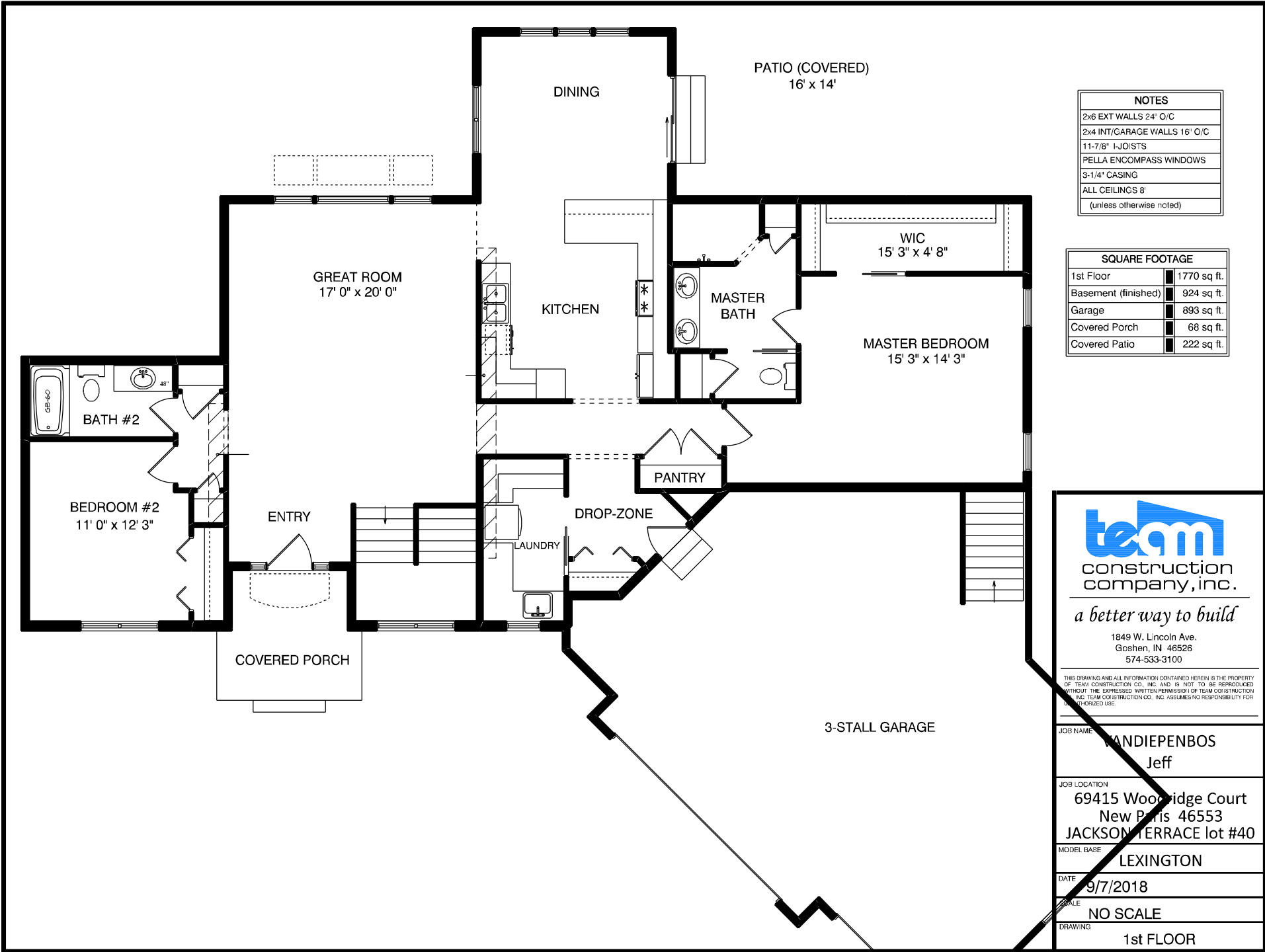

NOTES	
2x6 EXT WALLS	24" O/C
2x4 INT/GARAGE WALLS	16" O/C
11-7/8" I-JOISTS	
PELLA ENCOMPASS WINDOWS	
3-1/4" CASING	
ALL CEILINGS 8'	
(unless otherwise noted)	

SQUARE FOOTAGE	
1st Floor	1770 sq. ft.
Basement (finished)	924 sq. ft.
Garage	893 sq. ft.
Covered Porch	68 sq. ft.
Covered Patio	222 sq. ft.



a better way to build

1849 W. Lincoln Ave.
Goshen, IN 46526
574-533-3100

THIS DRAWING AND ALL INFORMATION CONTAINED HEREIN IS THE PROPERTY OF TEAM CONSTRUCTION CO., INC. AND IS NOT TO BE REPRODUCED WITHOUT THE EXPRESSED WRITTEN PERMISSION OF TEAM CONSTRUCTION CO., INC. TEAM CONSTRUCTION CO., INC. ASSUMES NO RESPONSIBILITY FOR UNAUTHORIZED USE.

JOB NAME	WANDIEPENBOS Jeff
JOB LOCATION	69415 Woodridge Court New Paris 46553 JACKSON TERRACE lot #40
MODEL BASE	LEXINGTON
DATE	9/7/2018
SCALE	NO SCALE
DRAWING	1st FLOOR

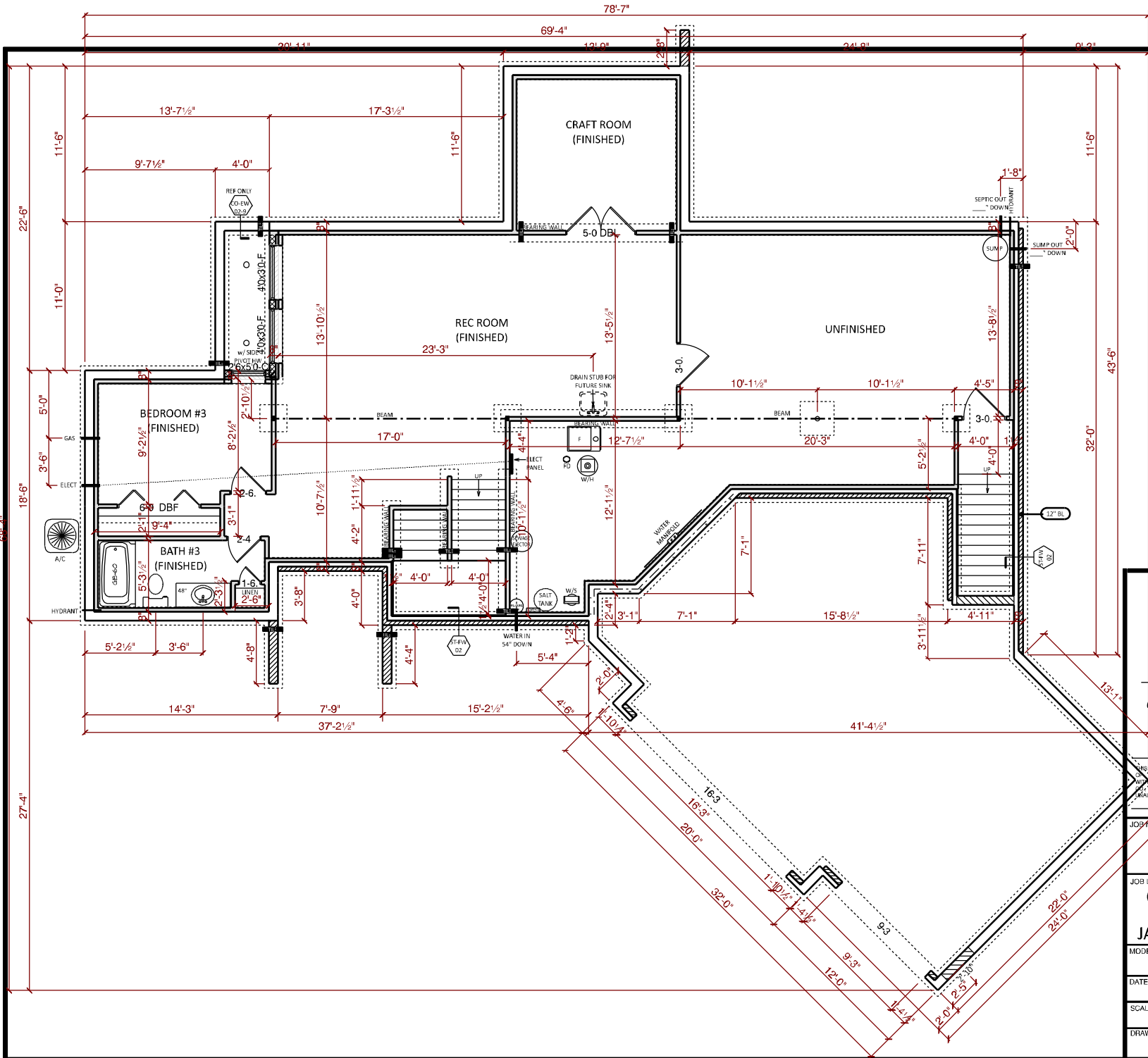

NOTES	
108" POURED WALLS	
TYPICAL: 8" BRICK LEDGES	
12" @ OVERHEAD DOORS	

DETAILS	
CO-FW-03-9	9" WALLS w/ INT & EXT TILE
CO-EW-02-9	EGRESS WINDOW WELL
ST-FW-02	1.5" FIRING FOR STAIRS



1849 W. Lincoln Ave.
Goshen, IN 46526
574-533-3100

THIS DRAWING AND ALL INFORMATION CONTAINED HEREIN IS THE PROPERTY OF TEAM CONSTRUCTION CO. INC. AND IS NOT TO BE REPRODUCED WITHOUT THE EXPRESSED WRITTEN PERMISSION OF TEAM CONSTRUCTION CO. INC. TEAM CONSTRUCTION CO., INC. ASSUMES NO RESPONSIBILITY FOR UNAUTHORIZED USE.

JOB NAME
VANDIEPENBOS
Jeff

JOB LOCATION
69415 Woodridge Court
New Paris 46553
JACKSON TERRACE lot #40

MODEL BASE
LEXINGTON

DATE
9/7/2018

SCALE
NO SCALE

DRAWING
BASEMENT