

REAR ELEVATION  
 1/2 SCALE

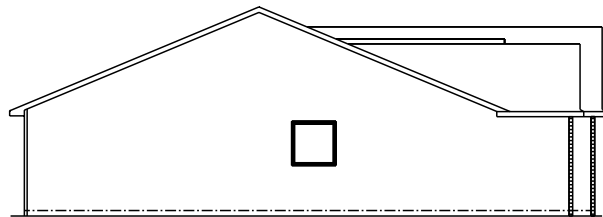

LEFT ELEVATION  
 1/2 SCALE

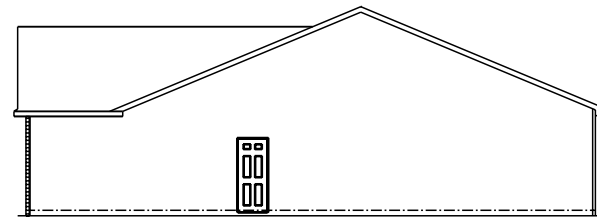

RIGHT ELEVATION  
 1/2 SCALE

JOB NAME	COVERSTONE Brett C & Adam Suter
TEAM JOB #	2320
PLAN NAME	ORCHARD
DATE	11/22/2023
SCALE	
DRAWING	ELEVATIONS

**SQUARE FOOTAGE**

1st Floor	1438 sq. ft.
Garage	444 sq. ft.
Covered Porch	35 sq. ft.
Covered Patio	86 sq. ft.

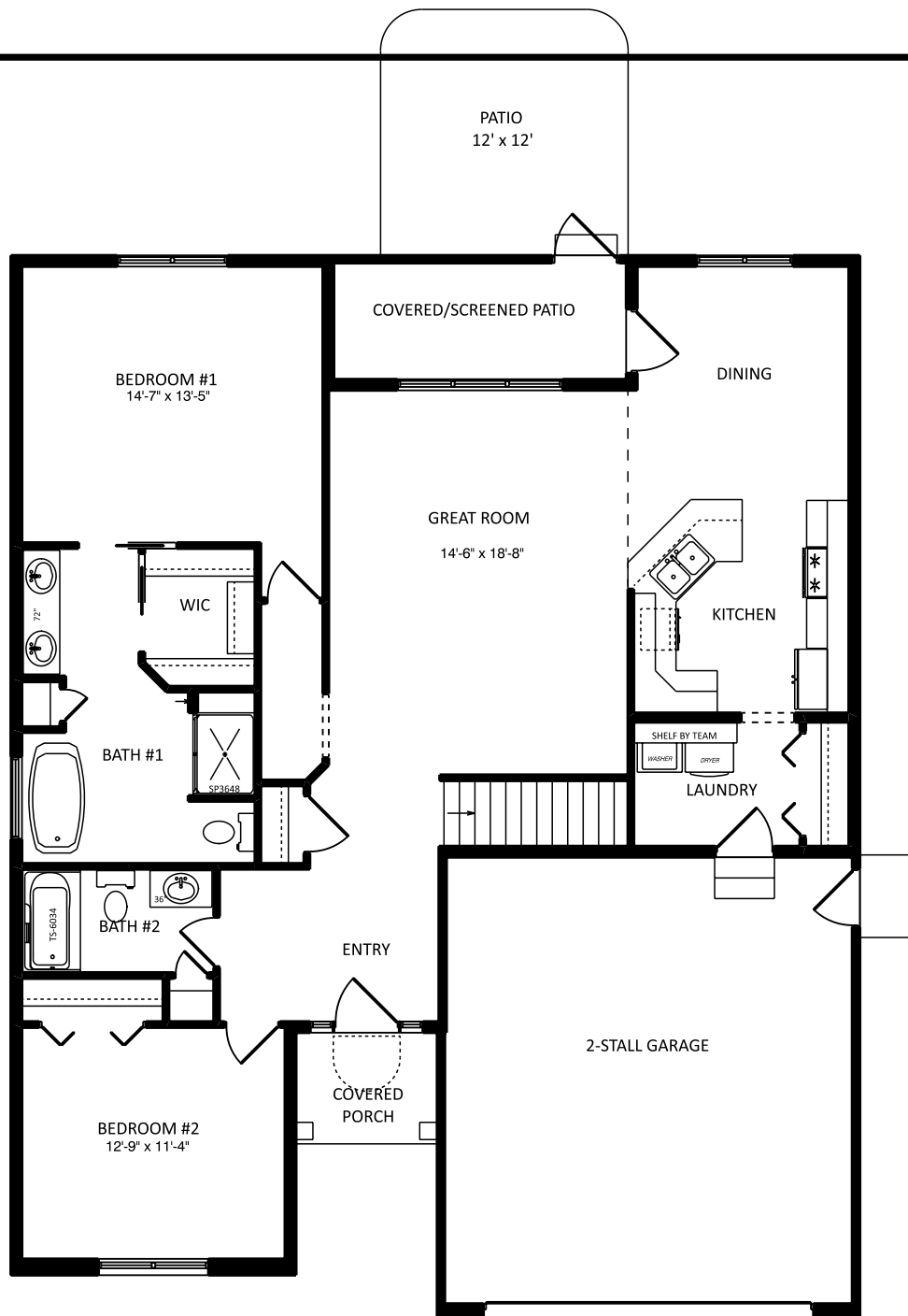

JOB NAME	COVERSTONE Brett C & Adam Suter
TEAM JOB #	2320
PLAN NAME	ORCHARD
DATE	11/22/2023
SCALE	
DRAWING	1st FLOOR

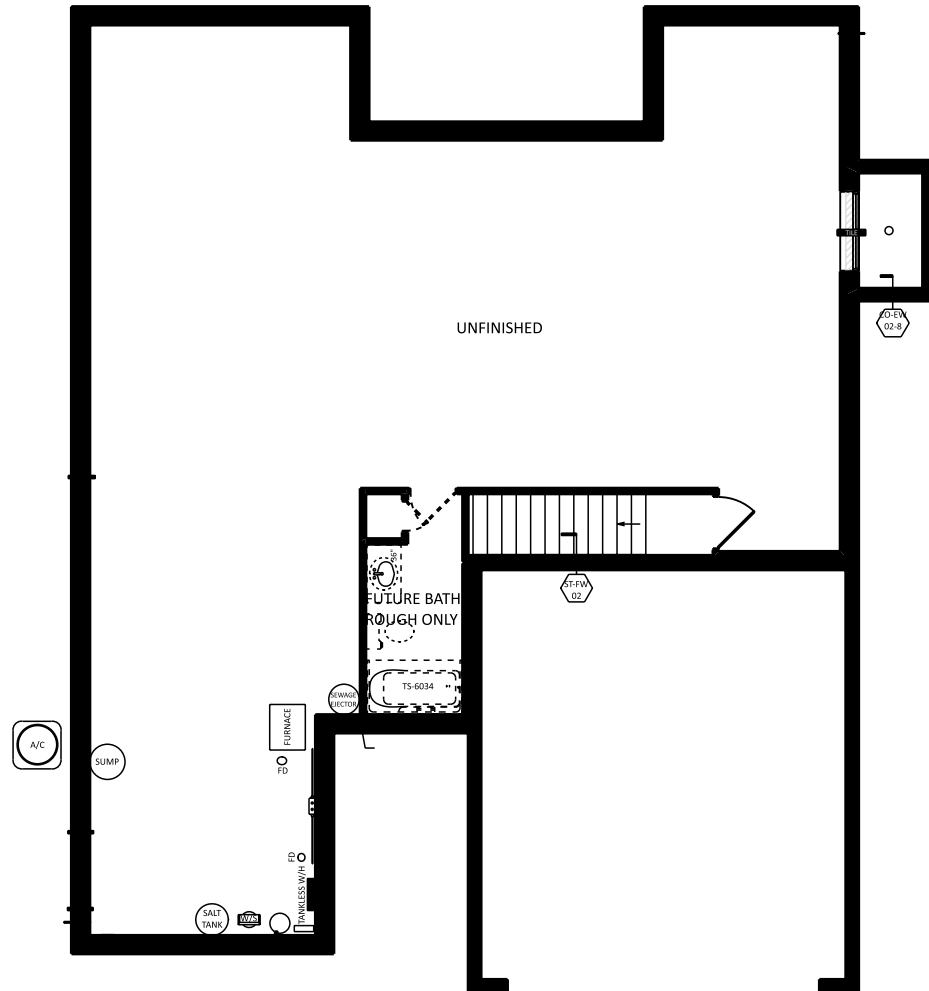

JOB NAME	COVERSTONE Brett C & Adam Suter
TEAM JOB #	2320
PLAN NAME	ORCHARD
DATE	11/22/2023
SCALE	
DRAWING	BASEMENT

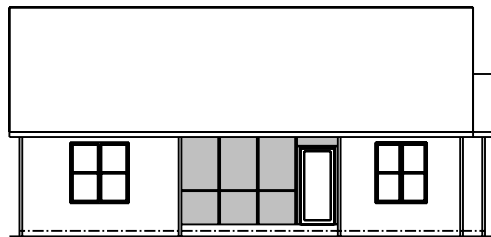

REAR ELEVATION  
1/2 SCALE

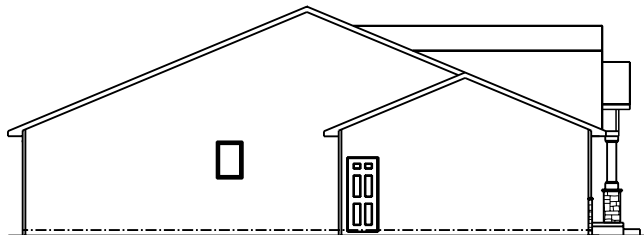

LEFT ELEVATION  
1/2 SCALE

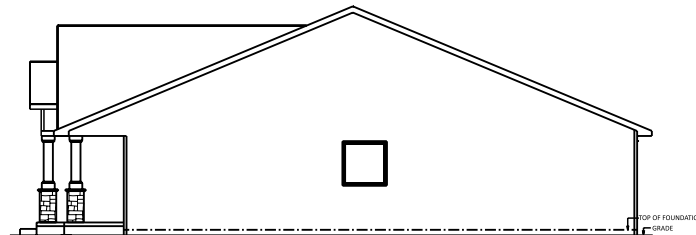

RIGHT ELEVATION  
1/2 SCALE

**team**  
construction  
company, inc.  
*a better way to build*

1849 W. Lincoln Ave.  
Goshen, IN 46526  
574-533-3100

THIS DRAWING AND ALL INFORMATION CONTAINED HEREIN IS THE PROPERTY OF TEAM CONSTRUCTION CO., INC. AND IS NOT TO BE REPRODUCED WITHOUT THE EXPRESS WRITTEN PERMISSION OF TEAM CONSTRUCTION CO., INC. TEAM CONSTRUCTION CO., INC. ASSUMES NO RESPONSIBILITY FOR UNAUTHORIZED USE.

JOB NAME	JULIAN Deb/Ken/Quinci
TEAM JOB #	2220
PLAN NAME	ORCHARD
DATE	12/5/2022
SCALE	
DRAWING	ELEVATIONS

**SQUARE FOOTAGE**

1st Floor	1366 sq. ft.
Garage	503 sq. ft.
Covered Porch	172 sq. ft.
Covered Patio	86 sq. ft.



JOB NAME  
**JULIAN  
 Deb/Ken/Quinci**

TEAM JOB #  
**2220**

PLAN NAME  
**ORCHARD**

DATE  
**12/5/2022**

SCALE

DRAWING  
**1st FLOOR**

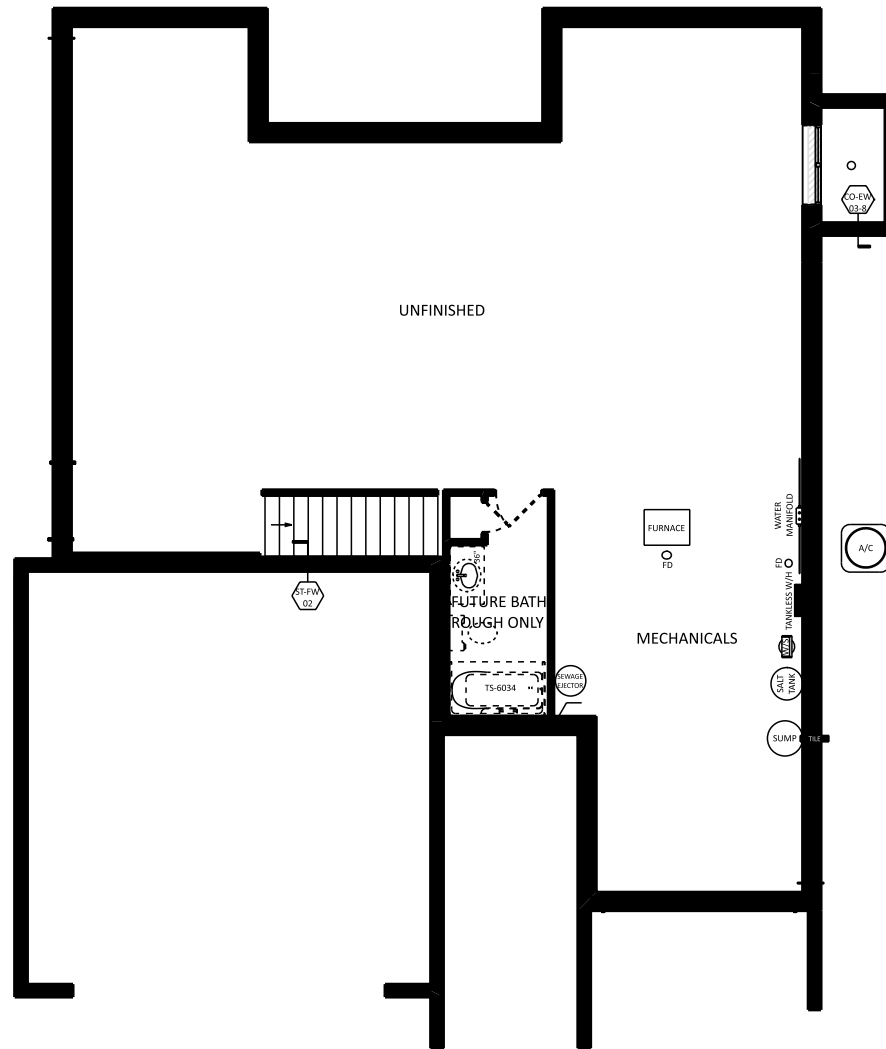

JOB NAME	JULIAN Deb/Ken/Quinci
TEAM JOB #	2220
PLAN NAME	ORCHARD
DATE	12/5/2022
SCALE	
DRAWING	BASEMENT

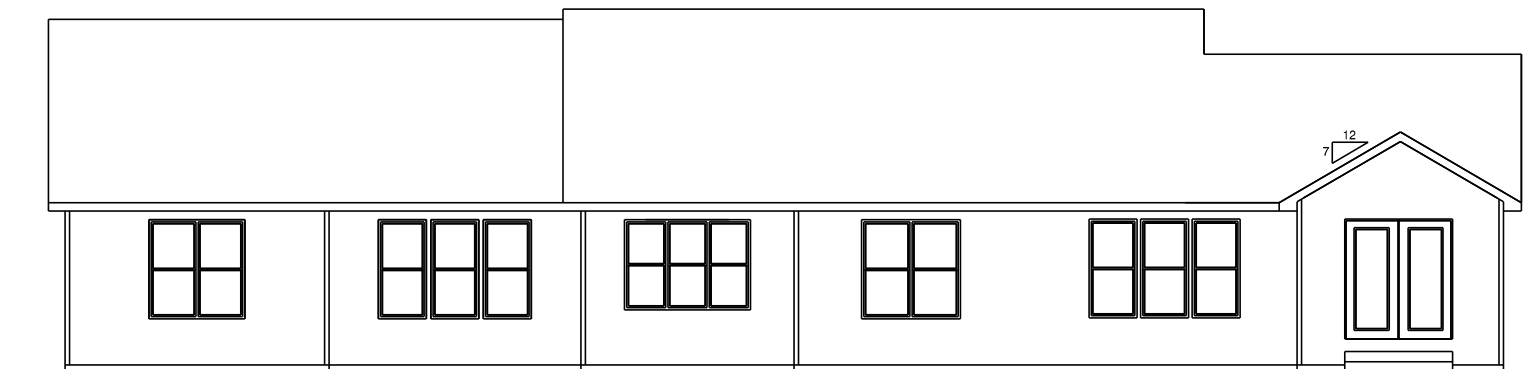
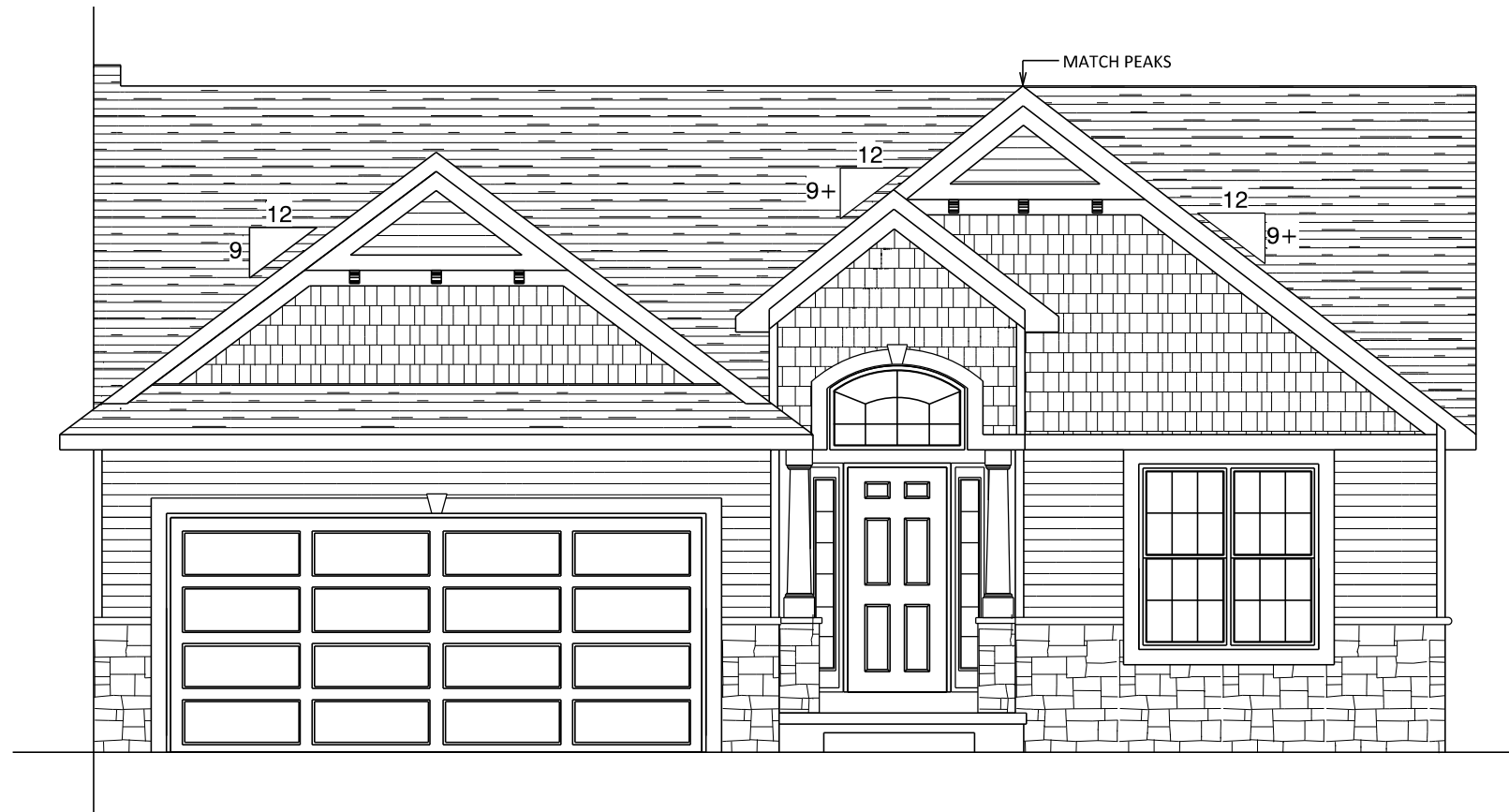

**REAR ELEVATION**  
1/2 SCALE

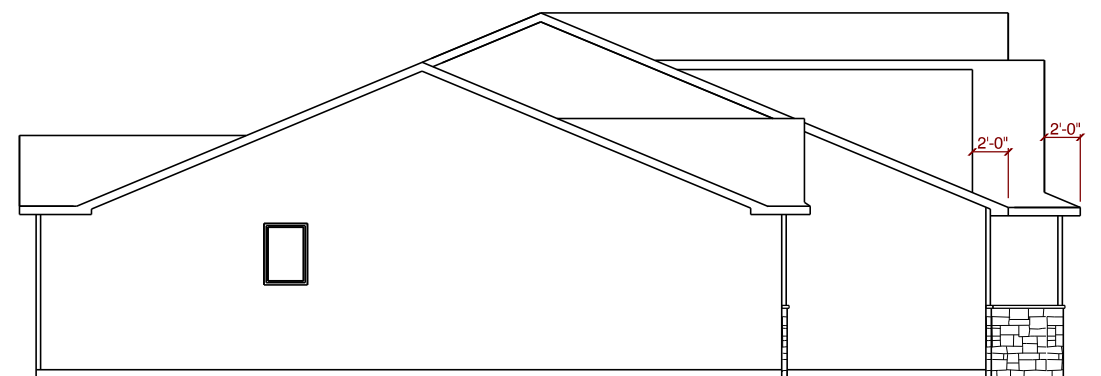

**LEFT ELEVATION**  
1/2 SCALE

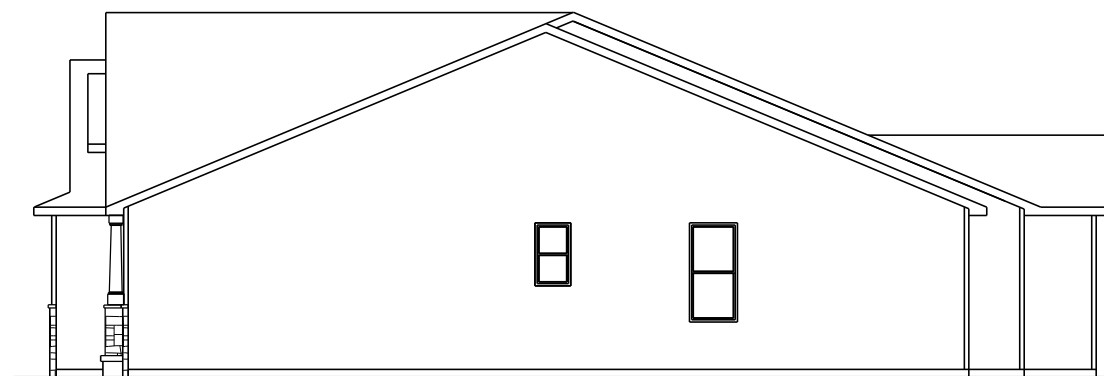

**RIGHT ELEVATION**  
1/2 SCALE



*a better way to build*

1849 W. Lincoln Ave.  
Goshen, IN 46526  
574-533-3100

THIS DRAWING AND ALL INFORMATION CONTAINED HEREIN IS THE PROPERTY OF TEAM CONSTRUCTION CO., INC. AND IS NOT TO BE REPRODUCED WITHOUT THE EXPRESSED WRITTEN PERMISSION OF TEAM CONSTRUCTION CO., INC. TEAM CONSTRUCTION CO., INC. ASSUMES NO RESPONSIBILITY FOR UNAUTHORIZED USE.

**TYPICAL OVERHANGS**

EAVES: 12"  
GABLES: 12"

JOB NAME  
**BOWERS  
(Rebecca)**

JOB LOCATION  
**PICKWICK PARK LOT 19  
3203 Pickwick Park Lane**

MODEL BASE  
**ORCHARD**

SCALE  
3/16" = 1'-0"

DATE  
April 07, 2015

DRAWING  
**ELEVATIONS**



**team**  
 construction  
 company, inc.  
*a better way to build*

1849 W. Lincoln Ave.  
 Goshen, IN 48526  
 574-533-3100

THIS DRAWING AND ALL INFORMATION CONTAINED HEREIN IS THE PROPERTY OF TEAM CONSTRUCTION CO., INC. AND IS NOT TO BE REPRODUCED WITHOUT THE EXPRESSED WRITTEN PERMISSION OF TEAM CONSTRUCTION CO., INC. TEAM CONSTRUCTION CO., INC. ASSUMES NO RESPONSIBILITY FOR UNAUTHORIZED USE.

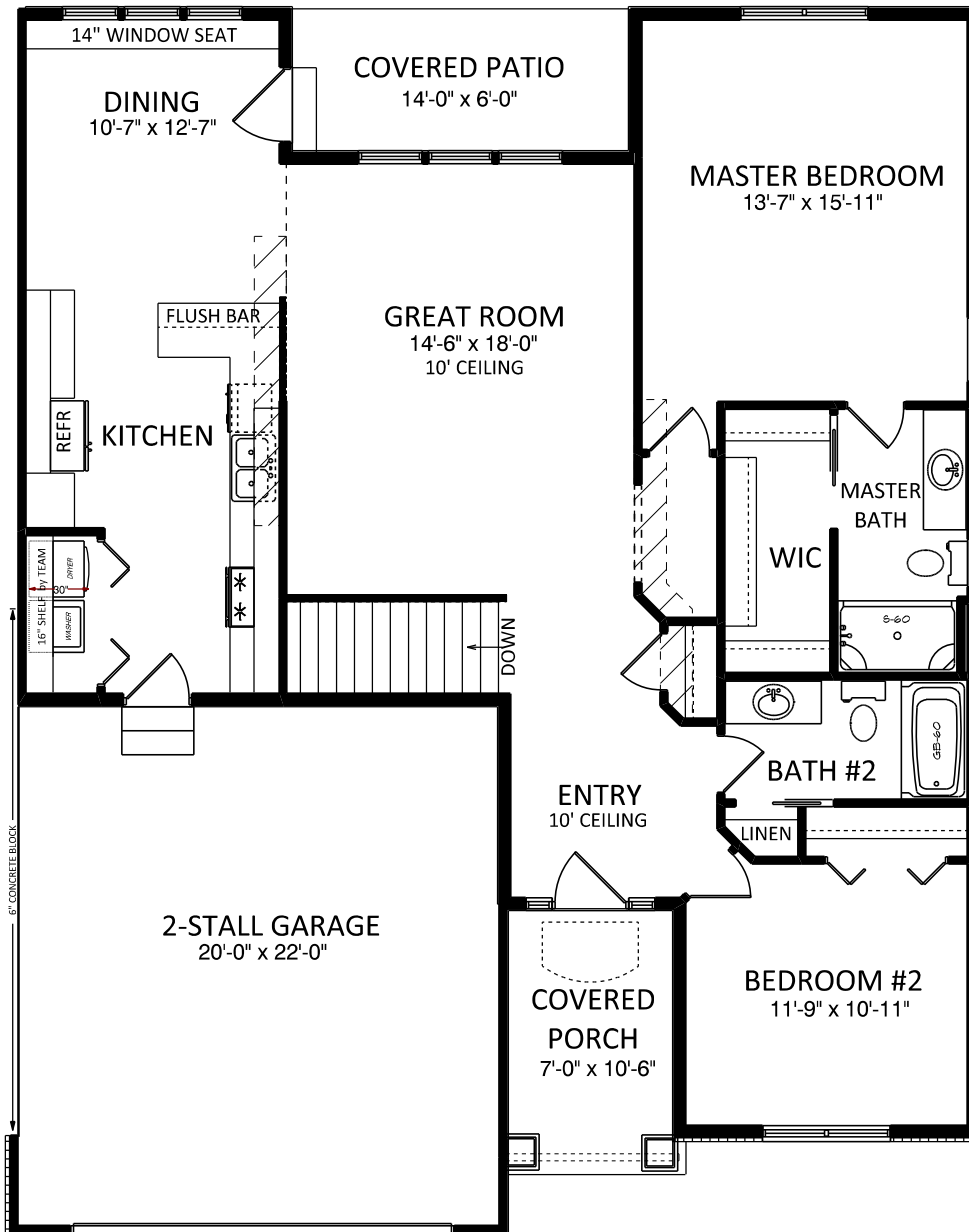

<b>NOTES</b>	
1.	2 x 6 EXT WALLS 24" O.C.
2.	3-1/4" CASING
3.	PELLA ENCOMPASS WINDOWS
4.	11-7/8" FLOOR JOISTS
<b>DETAILS</b>	
FIRST FLOOR LIVING AREA -	1,362 sq ft
BASEMENT FINISHED AREA -	466 sq ft
TOTAL LIVING AREA -	1,828 sq ft
GARAGE AREA -	440 sq ft
COVERED PORCH AREA -	74 sq ft
COVERED PATIO AREA -	84 sq ft
JOB NAME	<b>BOWERS (Rebecca)</b>
JOB LOCATION	<b>PICKWICK PARK LOT #19 3203 Pickwick Park Lane</b>
MODEL BASE	<b>ORCHARD</b>
SCALE	<b>1/8" = 1'-0"</b>
DATE	<b>July 30, 2015</b>
DRAWING	<b>1st FLOOR PLAN</b>