

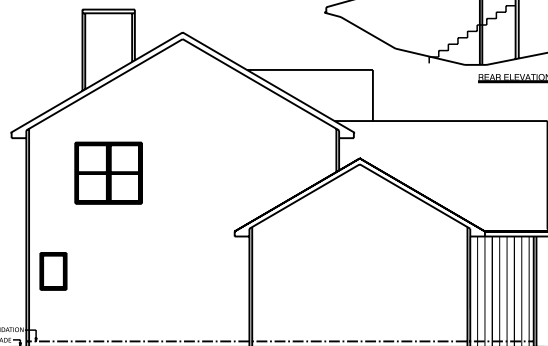

- PORCH POSTS → PO-C6
- BEDROOM CORBELS → 6"
- GARAGE CORBELS → BR 9961
- GABLE VENT → MID-AMERICA 12"x18" RECTANGLE w/ TRIM, HEADER, & KEY



REAR ELEVATION



LEFT ELEVATION



RIGHT ELEVATION

JOB NAME

KERCHER
 Kristen & Bill

TEAM JOB #

2110

PLAN NAME

WESTBROOK

DATE

4/22/2021

SCALE

NO SCALE

DRAWING

ELEVATIONS

SQUARE FOOTAGE

1st Floor	970 sq. ft.
2nd Floor	960 sq. ft.
Garage	862 sq. ft.
Covered Porch	170 sq. ft.
Deck	240 sq. ft.

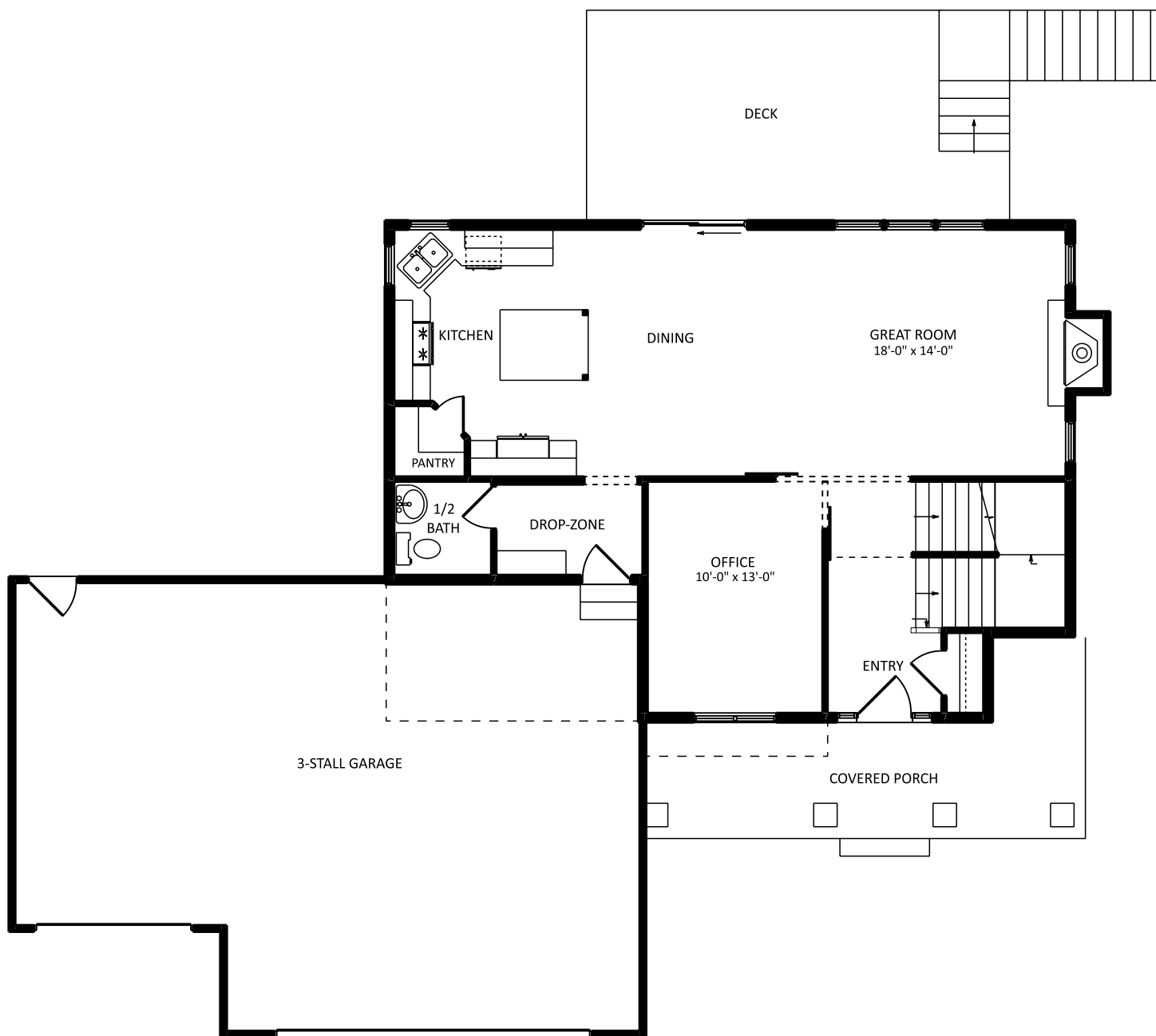

JOB NAME	KERCHER Kristen & Bill
TEAM JOB #	2110
PLAN NAME	WESTBROOK
DATE	4/22/2021
SCALE	NO SCALE
DRAWING	1st FLOOR

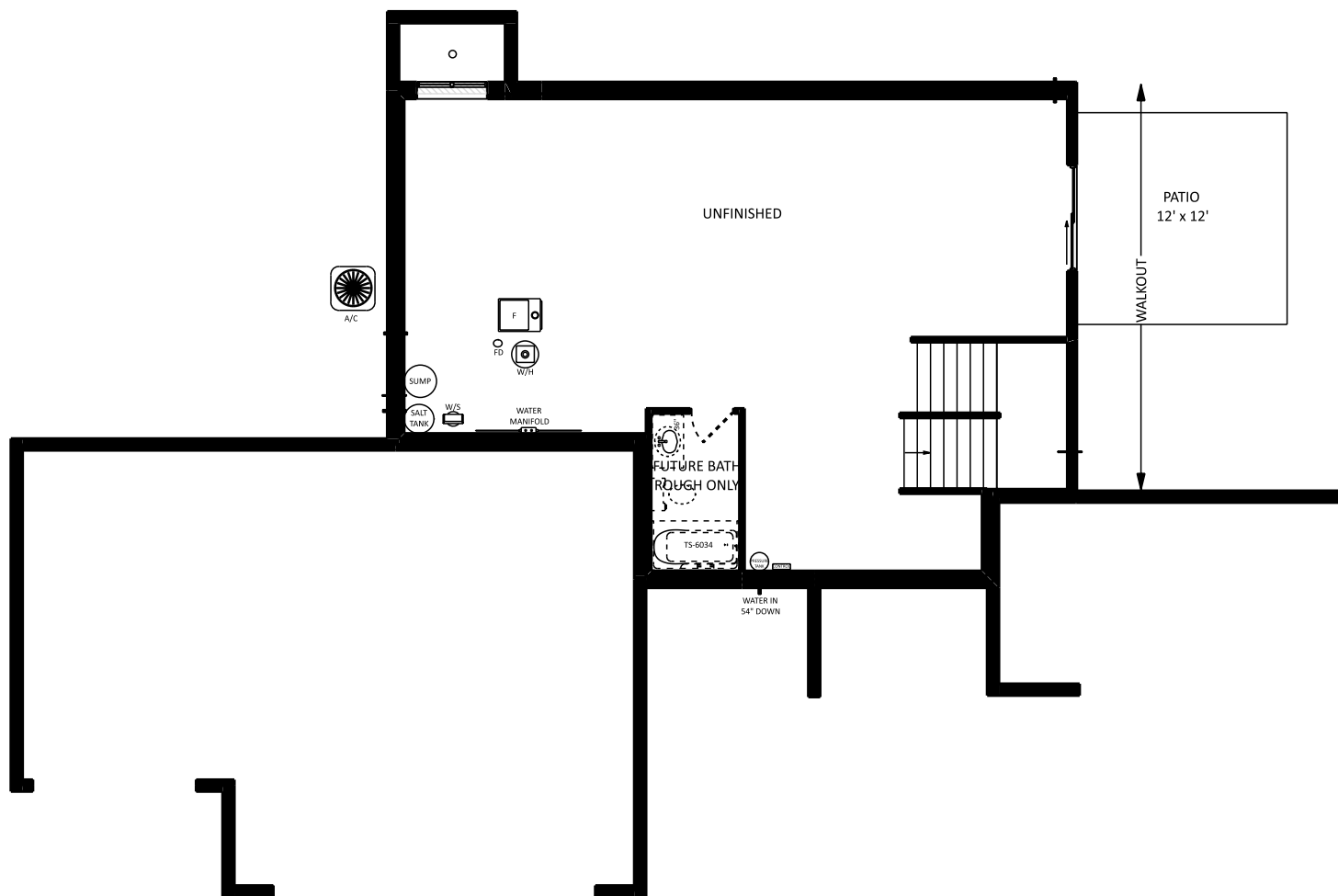

JOB NAME	KERCHER Kristen & Bill
TEAM JOB #	2110
PLAN NAME	WESTBROOK
DATE	4/22/2021
SCALE	NO SCALE
DRAWING	BASEMENT



PORCH POSTS → PO-C6

GABLE VENT → MID-AMERICA 30" ROUND w/ KEYSTONES

JOB NAME	BEADLES Brae
TEAM JOB #	2042
PLAN NAME	WESTBROOK
DATE	1/5/2021
SCALE	NO SCALE
DRAWING	ELEVATIONS

PATIO



1849 W. Lincoln Ave.
Goshen, IN 46526
574-533-3100

THIS DRAWING AND ALL INFORMATION CONTAINED HEREIN IS THE PROPERTY OF TEAM CONSTRUCTION CO., INC. AND IS NOT TO BE REPRODUCED OR TRANSMITTED IN ANY FORM OR BY ANY MEANS, ELECTRONIC OR MECHANICAL, WITHOUT THE EXPRESS WRITTEN PERMISSION OF TEAM CONSTRUCTION CO., INC. TEAM CONSTRUCTION CO., INC. ASSUMES NO RESPONSIBILITY FOR MULTIPLE USE.

SQUARE FOOTAGE

1st Floor	967 sq. ft.
2nd Floor	1035 sq. ft.
Garage	530 sq. ft.
Covered Porch	173 sq. ft.

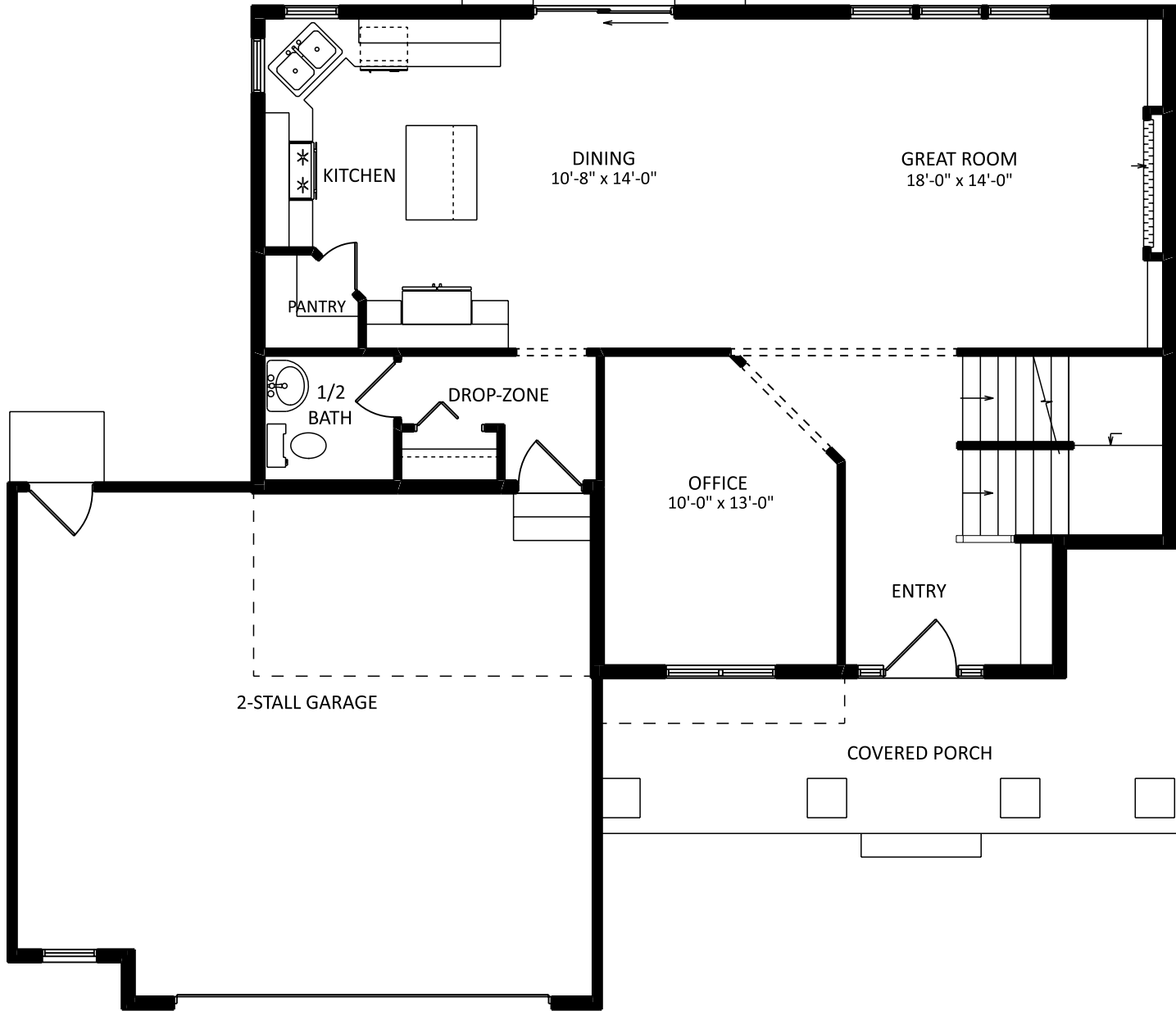

JOB NAME	BEADLES Brae
TEAM JOB #	2042
PLAN NAME	WESTBROOK
DATE	1/5/2021
SCALE	NO SCALE
DRAWING	1st FLOOR

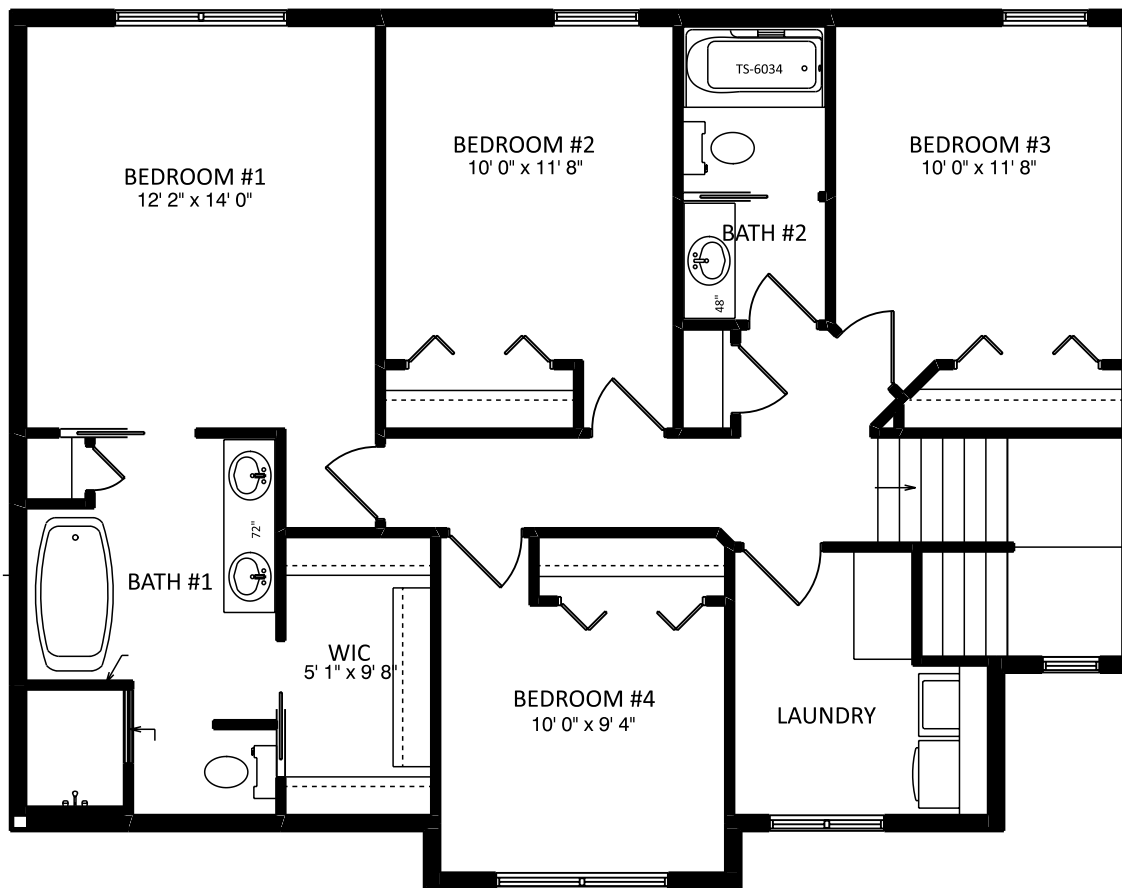

JOB NAME	BEADLES Brae
TEAM JOB #	2042
PLAN NAME	WESTBROOK
DATE	1/5/2021
SCALE	NO SCALE
DRAWING	2nd FLOOR

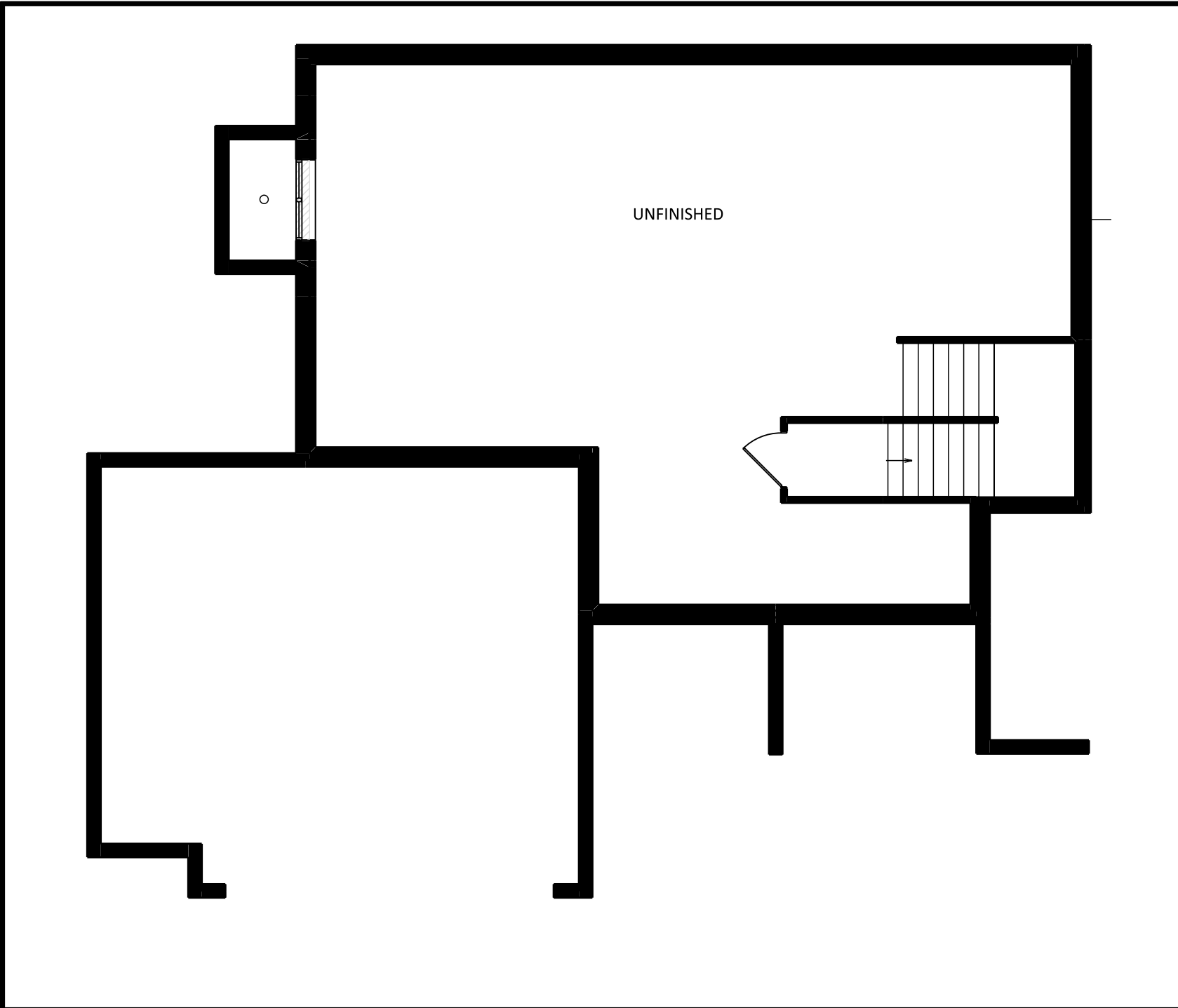

1849 W. Lincoln Ave.
Goshen, IN 46526
574-533-3100

THIS DRAWING AND ALL INFORMATION CONTAINED HEREIN IS THE PROPERTY OF TEAM CONSTRUCTION CO., INC. AND IS NOT TO BE REPRODUCED WITHOUT THE EXPRESS WRITTEN PERMISSION OF TEAM CONSTRUCTION CO., INC. TEAM CONSTRUCTION CO., INC. ASSUMES NO RESPONSIBILITY FOR MULTIPLE USE.

JOB NAME	BEADLES Brae
TEAM JOB #	2042
PLAN NAME	WESTBROOK
DATE	1/5/2021
SCALE	NO SCALE
DRAWING	BASEMENT

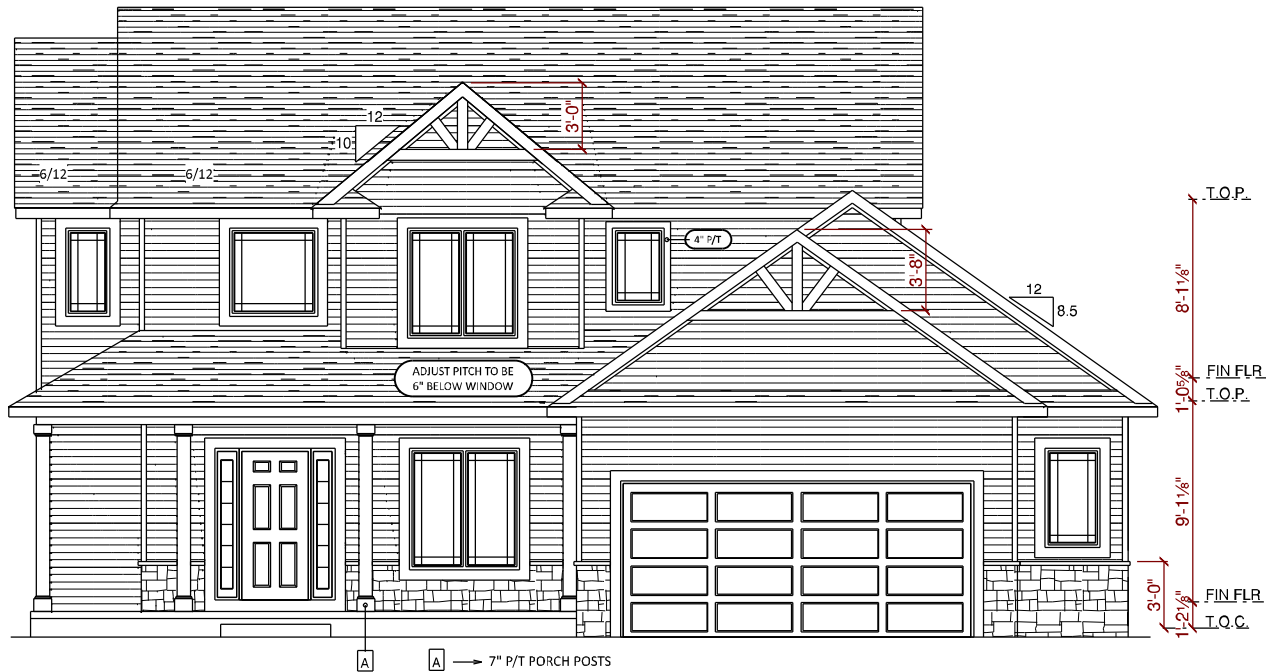

NOTES	
TYPICAL OVERHANGS	
EAVES:	16"
GABLES:	12"
WRAP (WHERE DRAWN): 6" P/T -unless noted otherwise-	

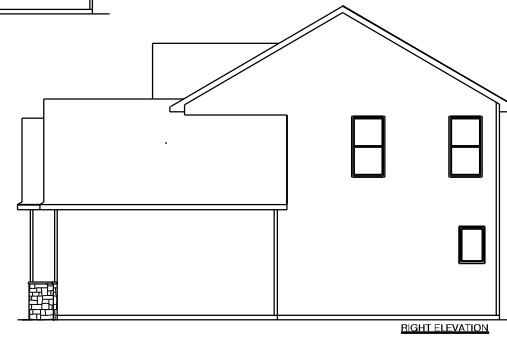
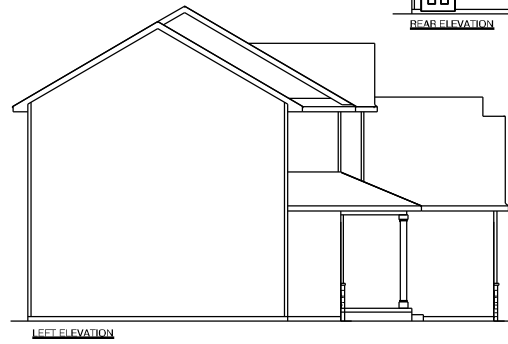
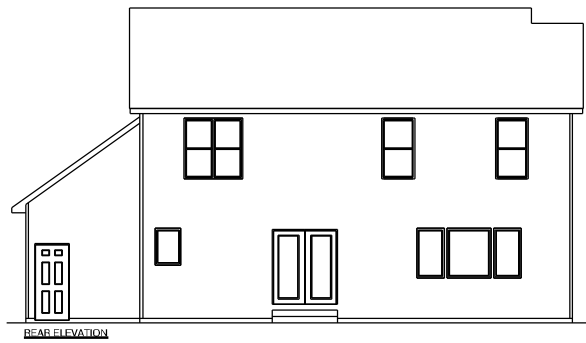



team
construction
company, inc.

a better way to build

1849 W. Lincoln Ave.
Goshen, IN 46526
574-533-3100

THIS DRAWING AND ALL INFORMATION CONTAINED HEREIN IS THE PROPERTY OF TEAM CONSTRUCTION CO. INC. AND IS NOT TO BE REPRODUCED WITHOUT THE EXPRESSED WRITTEN PERMISSION OF TEAM CONSTRUCTION CO. INC. TEAM CONSTRUCTION CO., INC. ASSUMES NO RESPONSIBILITY FOR UNAUTHORIZED USE.

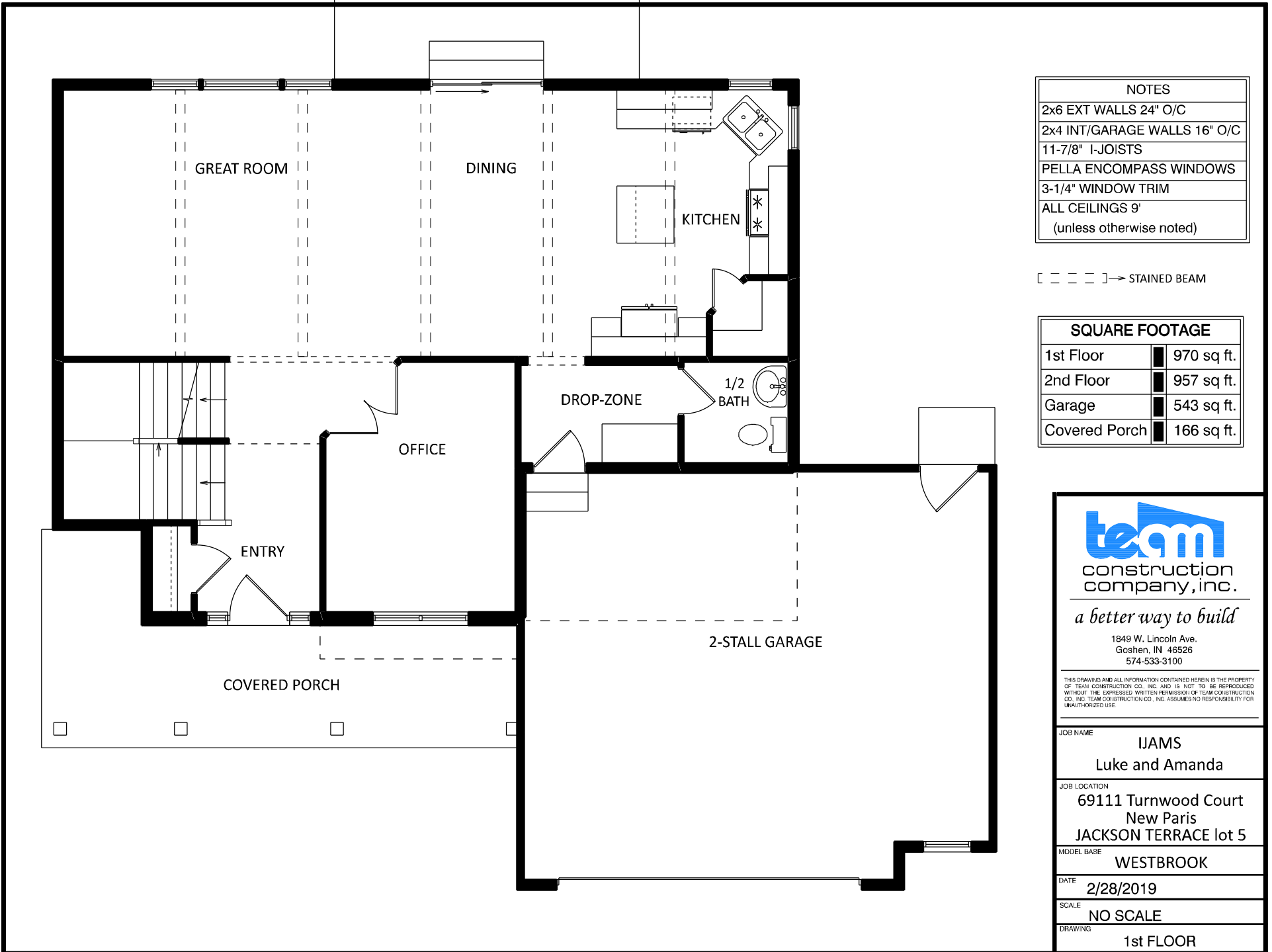
JOB NAME	IJAMS Luke and Amanda
JOB LOCATION	69111 Turnwood Court New Paris JACKSON TERRACE lot 5
MODEL BASE	WESTBROOK
DATE	2/28/2019
SCALE	NO SCALE
DRAWING	ELEVATIONS



NOTES
2x6 EXT WALLS 24" O/C
2x4 INT/GARAGE WALLS 16" O/C
11-7/8" I-JOISTS
PELLA ENCOMPASS WINDOWS
3-1/4" WINDOW TRIM
ALL CEILINGS 9'
(unless otherwise noted)

[- - -] → STAINED BEAM

SQUARE FOOTAGE	
1st Floor	970 sq. ft.
2nd Floor	957 sq. ft.
Garage	543 sq. ft.
Covered Porch	166 sq. ft.

team
construction
company, inc.

a better way to build

1849 W. Lincoln Ave.
Goshen, IN 46526
574-533-3100

THIS DRAWING AND ALL INFORMATION CONTAINED HEREIN IS THE PROPERTY OF TEAM CONSTRUCTION CO., INC. AND IS NOT TO BE REPRODUCED WITHOUT THE EXPRESSED WRITTEN PERMISSION OF TEAM CONSTRUCTION CO., INC. TEAM CONSTRUCTION CO., INC. ASSUMES NO RESPONSIBILITY FOR UNAUTHORIZED USE.

JOB NAME	IJAMS Luke and Amanda
JOB LOCATION	69111 Turnwood Court New Paris JACKSON TERRACE lot 5
MODEL BASE	WESTBROOK
DATE	2/28/2019
SCALE	NO SCALE
DRAWING	1st FLOOR

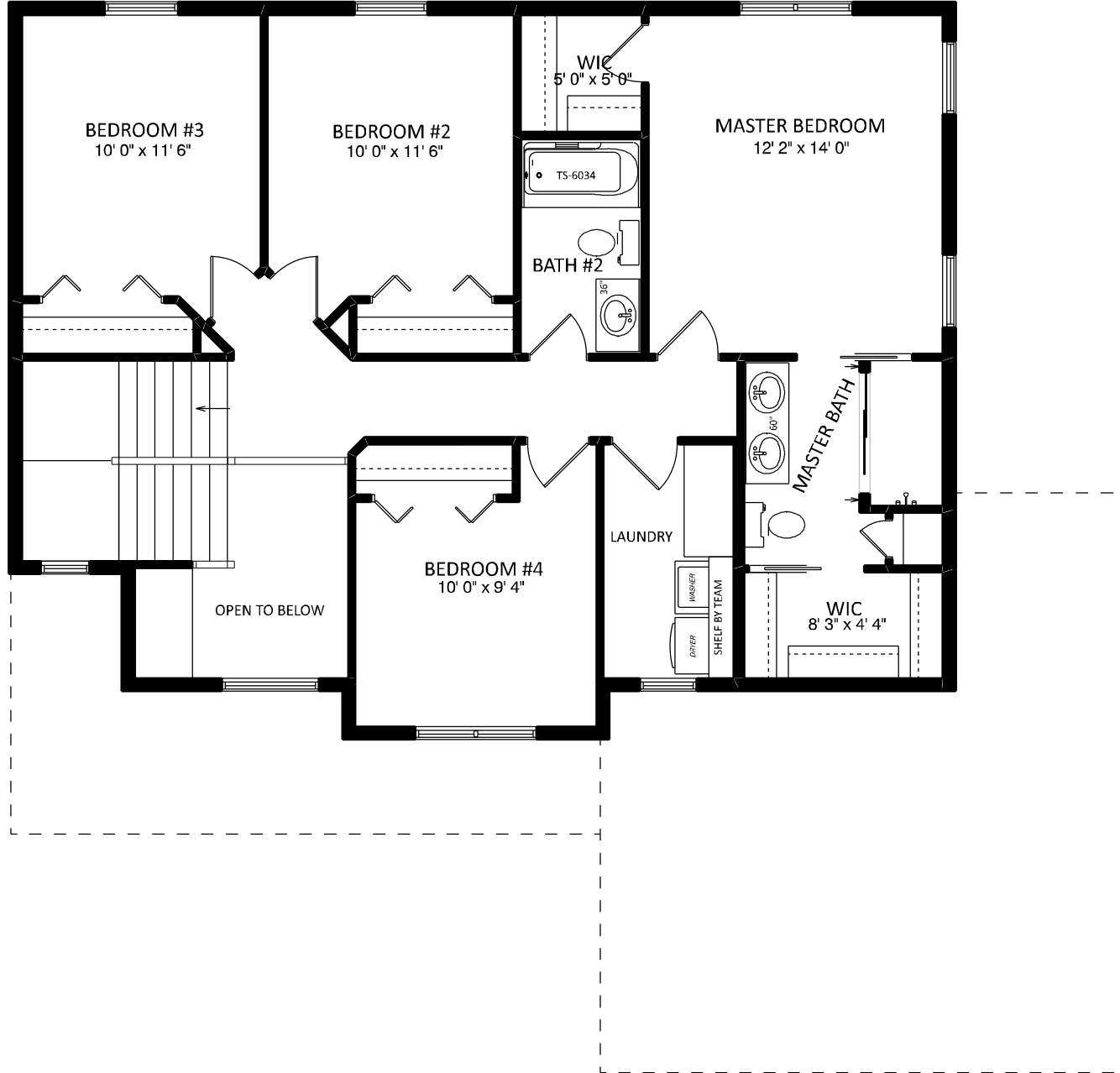

a better way to build

1849 W. Lincoln Ave.
Goshen, IN 46526
574-533-3100

THIS DRAWING AND ALL INFORMATION CONTAINED HEREIN IS THE PROPERTY OF TEAM CONSTRUCTION CO., INC. AND IS NOT TO BE REPRODUCED WITHOUT THE EXPRESSED WRITTEN PERMISSION OF TEAM CONSTRUCTION CO., INC. TEAM CONSTRUCTION CO., INC. ASSUMES NO RESPONSIBILITY FOR UNAUTHORIZED USE.

JOB NAME	IJAMS Luke and Amanda
JOB LOCATION	69111 Turnwood Court New Paris JACKSON TERRACE lot 5
MODEL BASE	WESTBROOK
DATE	2/28/2019
SCALE	NO SCALE
DRAWING	2nd FLOOR

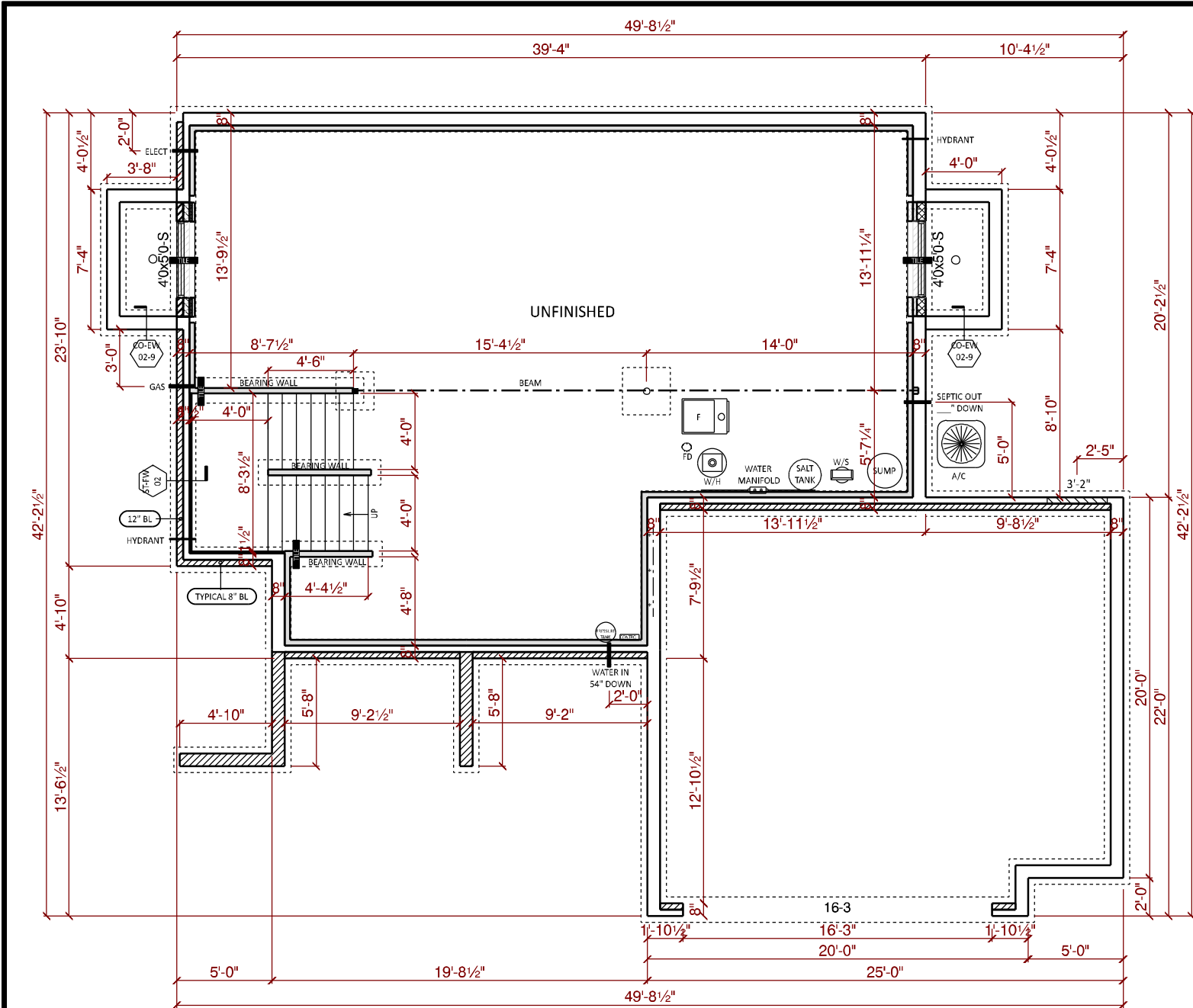

NOTES	
108" POURED WALLS	
TYPICAL: 8" BRICK LEDGES	
12" @ OVERHEAD DOORS	

DETAILS	
CO-FW-02-9	9" WALLS w/ INT TILE
CO-EW-02-9	EGRESS WINDOW WELL
ST-FW-02	1.5" FIRING FOR STAIRS

team
construction
company, inc.

a better way to build

1849 W. Lincoln Ave.
Goshen, IN 46526
574-533-3100

THIS DRAWING AND ALL INFORMATION CONTAINED HEREIN IS THE PROPERTY OF TEAM CONSTRUCTION CO. INC. AND IS NOT TO BE REPRODUCED WITHOUT THE EXPRESSED WRITTEN PERMISSION OF TEAM CONSTRUCTION CO. INC. TEAM CONSTRUCTION CO., INC. ASSUMES NO RESPONSIBILITY FOR UNAUTHORIZED USE.

JOB NAME	IJAMS Luke and Amanda
JOB LOCATION	69111 Turnwood Court New Paris JACKSON TERRACE lot 5
MODEL BASE	WESTBROOK
DATE	2/28/2019
SCALE	NO SCALE
DRAWING	BASEMENT

NOTES
 TYPICAL OVERHANGS
 EAVES: 16"
 GABLES: 12"
 WINDOW WRAP: 6" P/T
 (unless noted otherwise)



- A
- A → PO-C6 PORCH POSTS
- B → MID-AMERICA 30" DESIGNER ROUND w/ KEYS

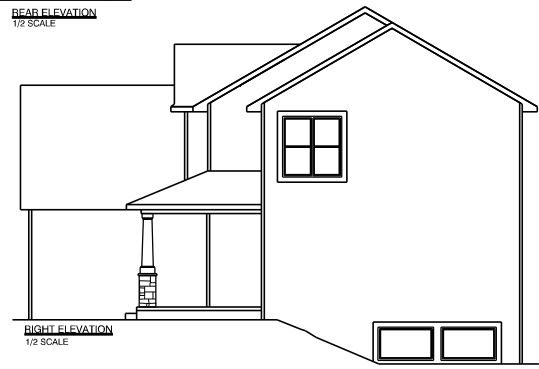
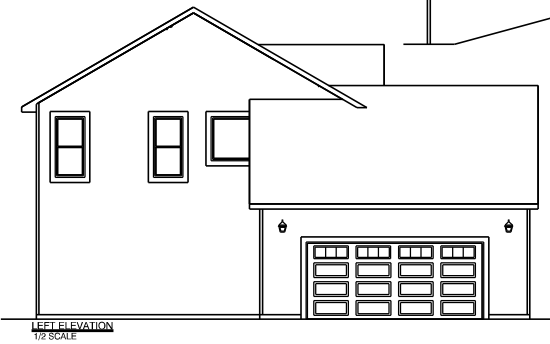
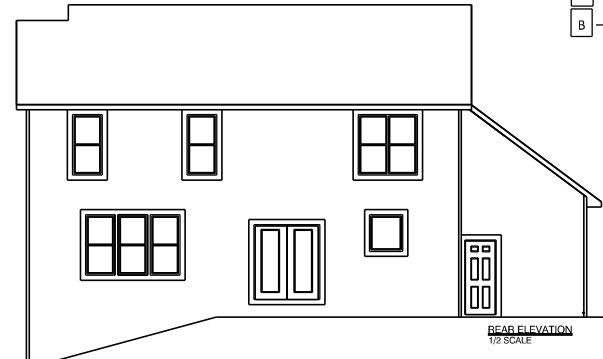

a better way to build

1249 W. Lincoln Ave.
 Goshen, IN 46536
 574-533-3100

THIS DRAWING AND ALL INFORMATION CONTAINED HEREIN IS THE PROPERTY OF TEAM CONSTRUCTION CO., INC. AND IS NOT TO BE REPRODUCED WITHOUT THE EXPRESSED WRITTEN PERMISSION OF TEAM CONSTRUCTION CO., INC. TEAM CONSTRUCTION CO., INC. ASSUMES NO RESPONSIBILITY FOR UNAUTHORIZED USE.

JOB NAME	LOPEZ Wendi & Francisco
JOB LOCATION	68905 SR 19 Nappanee IN 46550
MODEL BASE	WESTBROOK
DATE	7/28/2017
SCALE	NO SCALE
DRAWING	ELEVATIONS

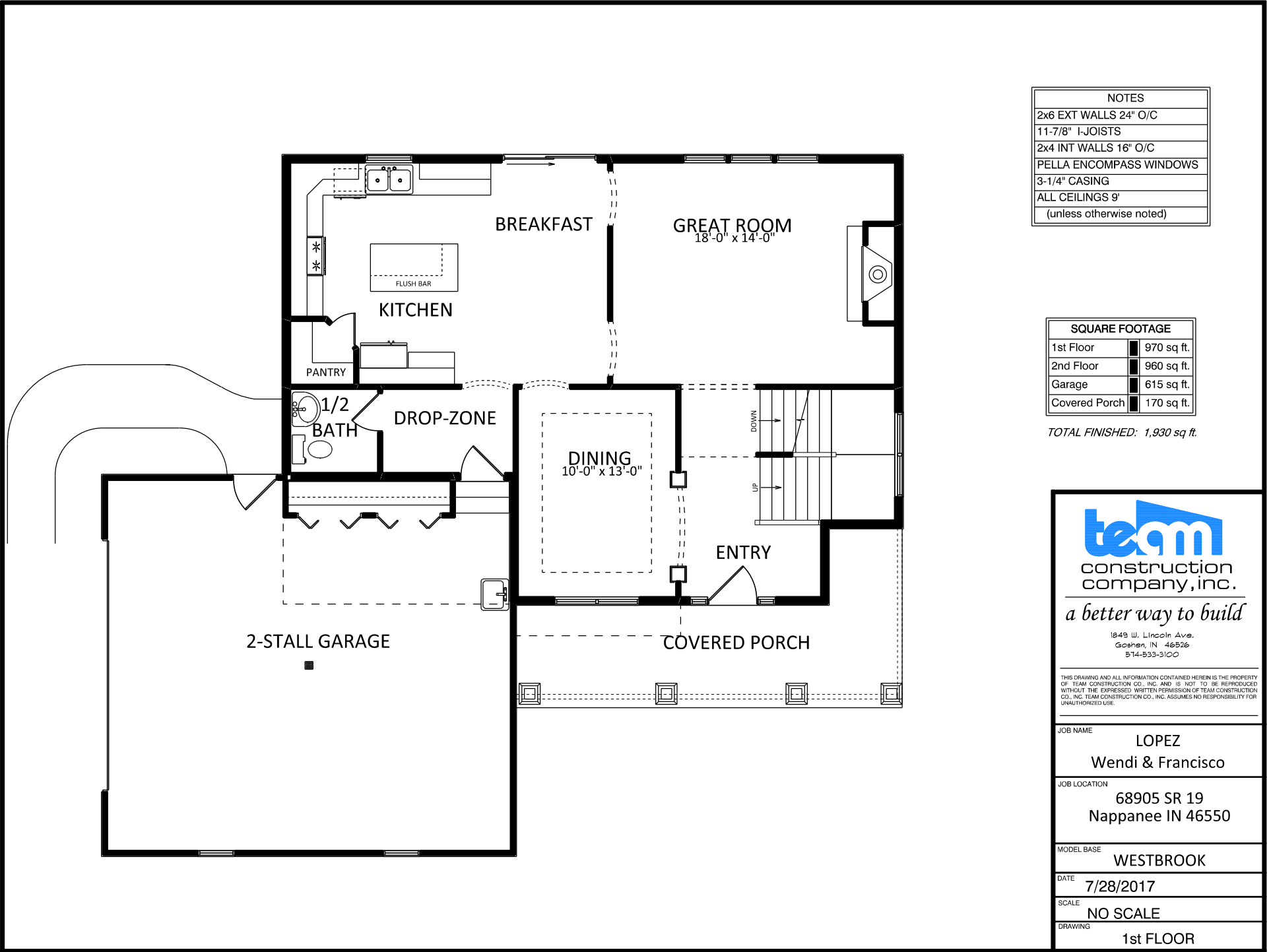

NOTES	
2x6 EXT WALLS	24" O/C
11-7/8" I-JOISTS	
2x4 INT WALLS	16" O/C
PELLA ENCOMPASS WINDOWS	
3-1/4" CASING	
ALL CEILINGS 9'	
(unless otherwise noted)	

SQUARE FOOTAGE	
1st Floor	970 sq ft.
2nd Floor	960 sq ft.
Garage	615 sq ft.
Covered Porch	170 sq ft.

TOTAL FINISHED: 1,930 sq ft.



construction company, inc.

a better way to build

1249 W. Lincoln Ave.
Goshen, IN 46536
574-533-3100

THIS DRAWING AND ALL INFORMATION CONTAINED HEREIN IS THE PROPERTY OF TEAM CONSTRUCTION CO., INC. AND IS NOT TO BE REPRODUCED WITHOUT THE EXPRESSED WRITTEN PERMISSION OF TEAM CONSTRUCTION CO., INC. TEAM CONSTRUCTION CO., INC. ASSUMES NO RESPONSIBILITY FOR UNAUTHORIZED USE.

JOB NAME	LOPEZ Wendi & Francisco
JOB LOCATION	68905 SR 19 Nappanee IN 46550
MODEL BASE	WESTBROOK
DATE	7/28/2017
SCALE	NO SCALE
DRAWING	1st FLOOR

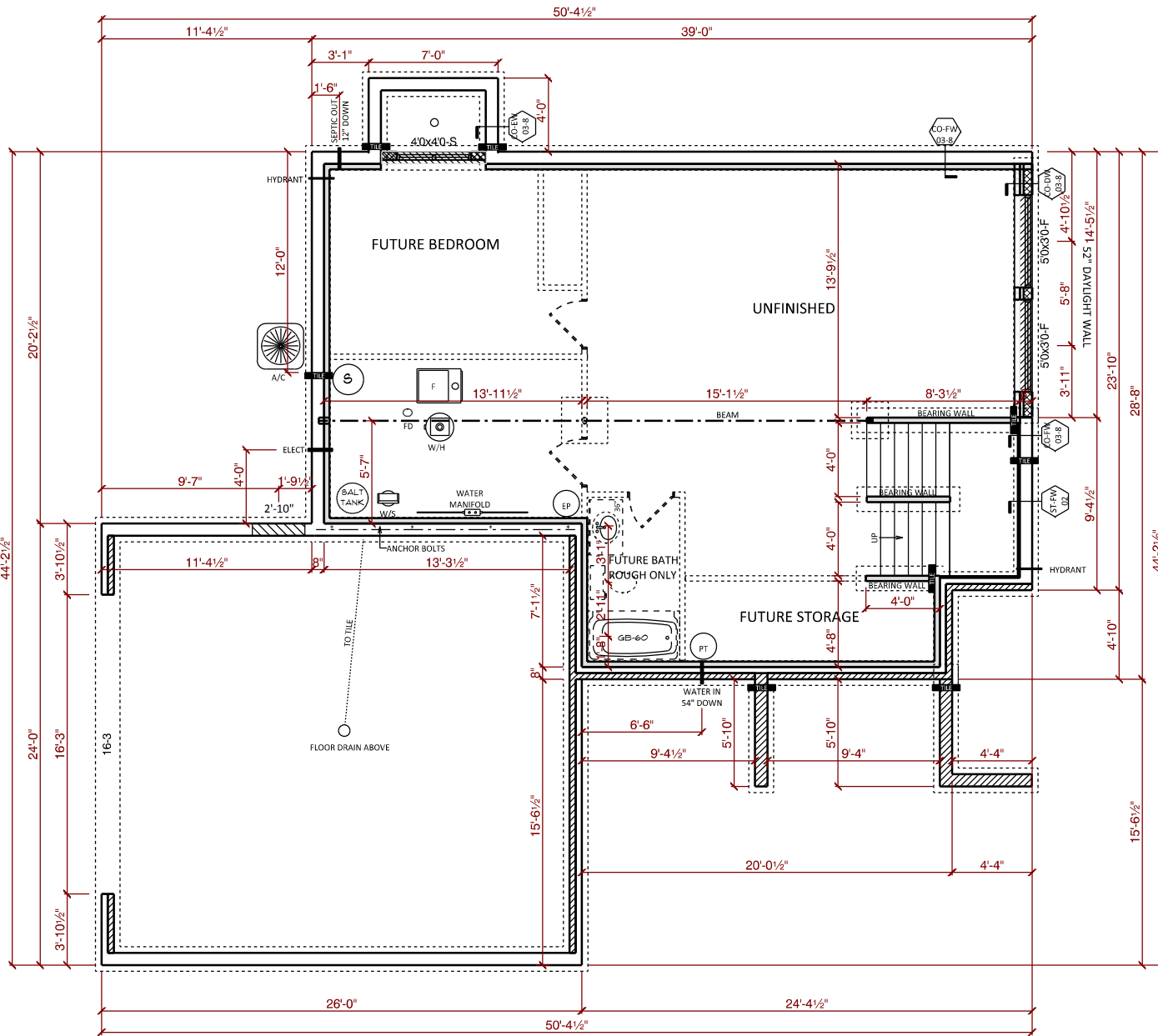

NOTES	
96" POURED WALLS	
TYPICAL: 8" BRICK LEDGES	
12" @ OVERHEAD DOORS	

DETAILS	
CO-FW-03-8	8" WALLS w/ INT & EXT TILE
CO-EW-03-8	EGRESS WINDOW WELL
CO-DW-52	52" DAYLIGHT WALL
ST-FW-02	1.5" FIRRING FOR STAIRS



a better way to build

1249 W. Lincoln Ave.
Goshen, IN 46536
574-533-3100

THIS DRAWING AND ALL INFORMATION CONTAINED HEREIN IS THE PROPERTY OF TEAM CONSTRUCTION CO., INC. AND IS NOT TO BE REPRODUCED WITHOUT THE EXPRESSED WRITTEN PERMISSION OF TEAM CONSTRUCTION CO., INC. TEAM CONSTRUCTION CO., INC. ASSUMES NO RESPONSIBILITY FOR UNAUTHORIZED USE.

JOB NAME	LOPEZ Wendi & Francisco
JOB LOCATION	68905 SR 19 Nappanee IN 46550
MODEL BASE	WESTBROOK
DATE	7/28/2017
SCALE	NO SCALE
DRAWING	BASEMENT

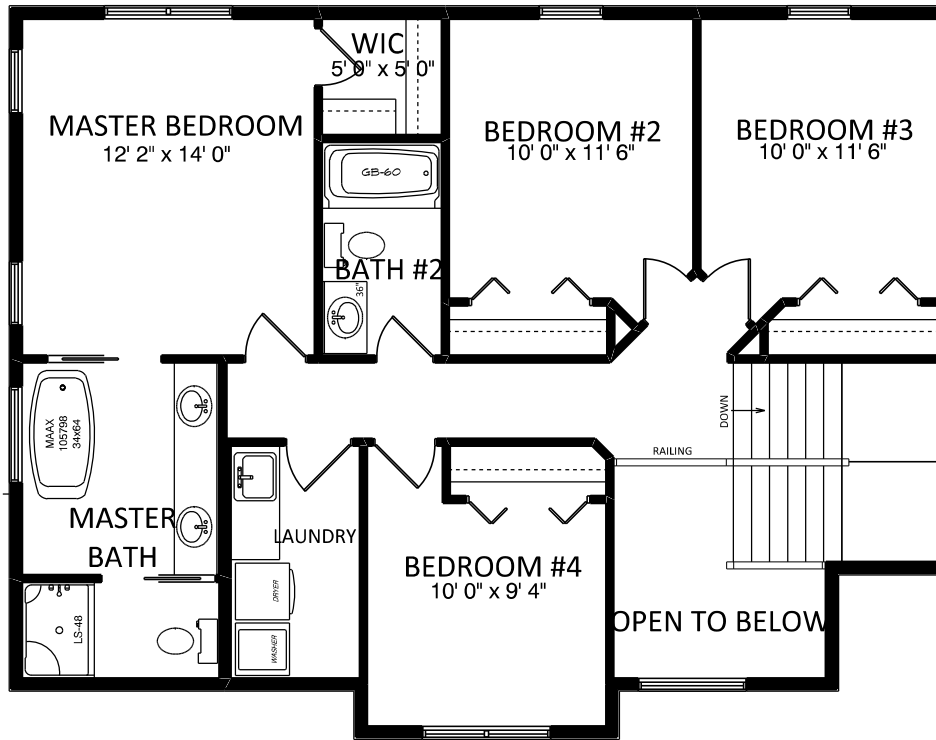

NOTES
2x6 EXT WALLS 24" O/C
11-7/8" I-JOISTS
2x4 INT WALLS 16" O/C
PELLA ENCOMPASS WINDOWS
3-1/4" CASING
ALL CEILINGS 8'
(unless otherwise noted)

 team
 construction
 company, inc.

a better way to build

1849 W. Lincoln Ave.
 Gothen, IN 46526
 514-533-3100

THIS DRAWING AND ALL INFORMATION CONTAINED HEREIN IS THE PROPERTY OF TEAM CONSTRUCTION CO., INC. AND IS NOT TO BE REPRODUCED WITHOUT THE EXPRESSED WRITTEN PERMISSION OF TEAM CONSTRUCTION CO., INC. TEAM CONSTRUCTION CO., INC. ASSUMES NO RESPONSIBILITY FOR UNAUTHORIZED USE.

JOB NAME
 LOPEZ
 Wendi & Francisco

JOB LOCATION
 68905 SR 19
 Nappanee IN 46550

MODEL BASE
 WESTBROOK

DATE
 7/28/2017

SCALE
 NO SCALE

DRAWING
 2nd Floor



PORCH POSTS -> PO-C6

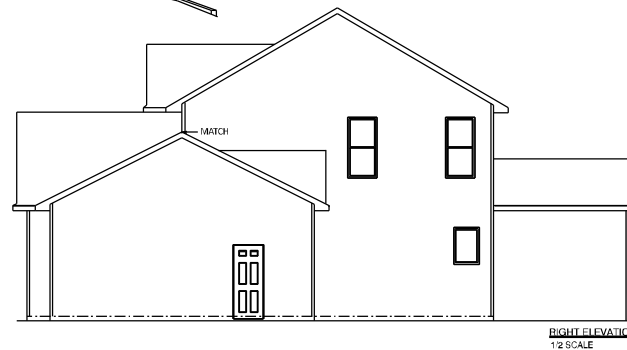
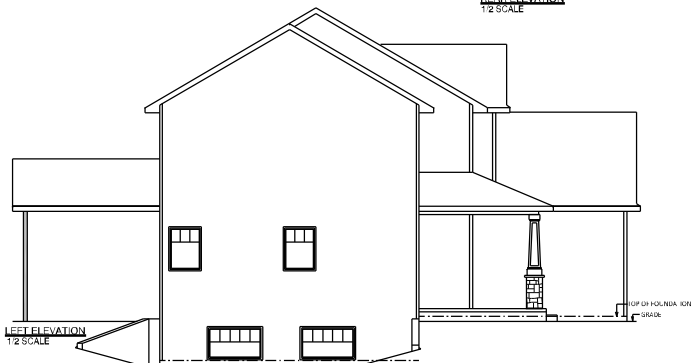

team
 construction
 company, inc.
a better way to build

1849 W. Lincoln Ave.
 Goshen, IN 46526
 574-533-3100

THIS DRAWING AND ALL INFORMATION CONTAINED HEREIN IS THE PROPERTY OF TEAM CONSTRUCTION CO., INC. AND IS NOT TO BE REPRODUCED OR TRANSMITTED IN ANY FORM OR BY ANY MEANS WITHOUT THE EXPRESS WRITTEN PERMISSION OF TEAM CONSTRUCTION CO., INC. TEAM CONSTRUCTION CO., INC. ASSUMES NO LIABILITY FOR ANY UNAUTHORIZED USE.

JOB NAME	NEWMAN Matt & Jillian
JOB LOCATION	Evergreen Ridge Lot #30
MODEL BASE	WESTBROOK
DATE	6/30/2020
SCALE	NO SCALE
DRAWING	ELEVATIONS



SQUARE FOOTAGE

1st Floor	970 sq. ft.
2nd Floor	1027 sq. ft.
Garage	575 sq. ft.
Covered Porch	165 sq. ft.
Covered Patio	144 sq. ft.

JOB NAME	NEWMAN Matt & Jillian
JOB LOCATION	Evergreen Ridge Lot #30
MODEL BASE	WESTBROOK
DATE	6/30/2020
SCALE	NO SCALE
DRAWING	1st FLOOR

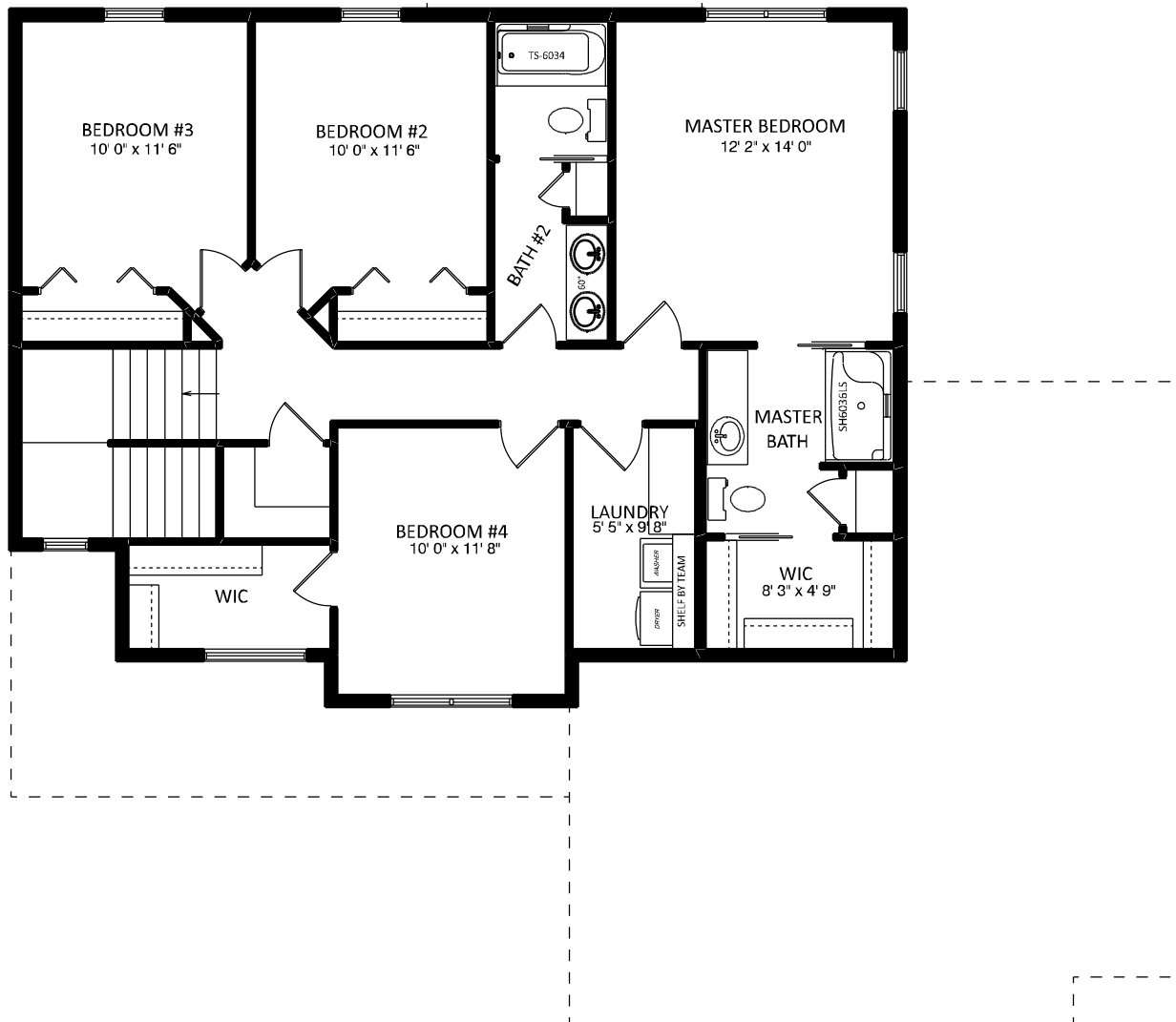

JOB NAME	NEWMAN Matt & Jillian
JOB LOCATION	Evergreen Ridge Lot #30
MODEL BASE	WESTBROOK
DATE	6/30/2020
SCALE	NO SCALE
DRAWING	2nd FLOOR

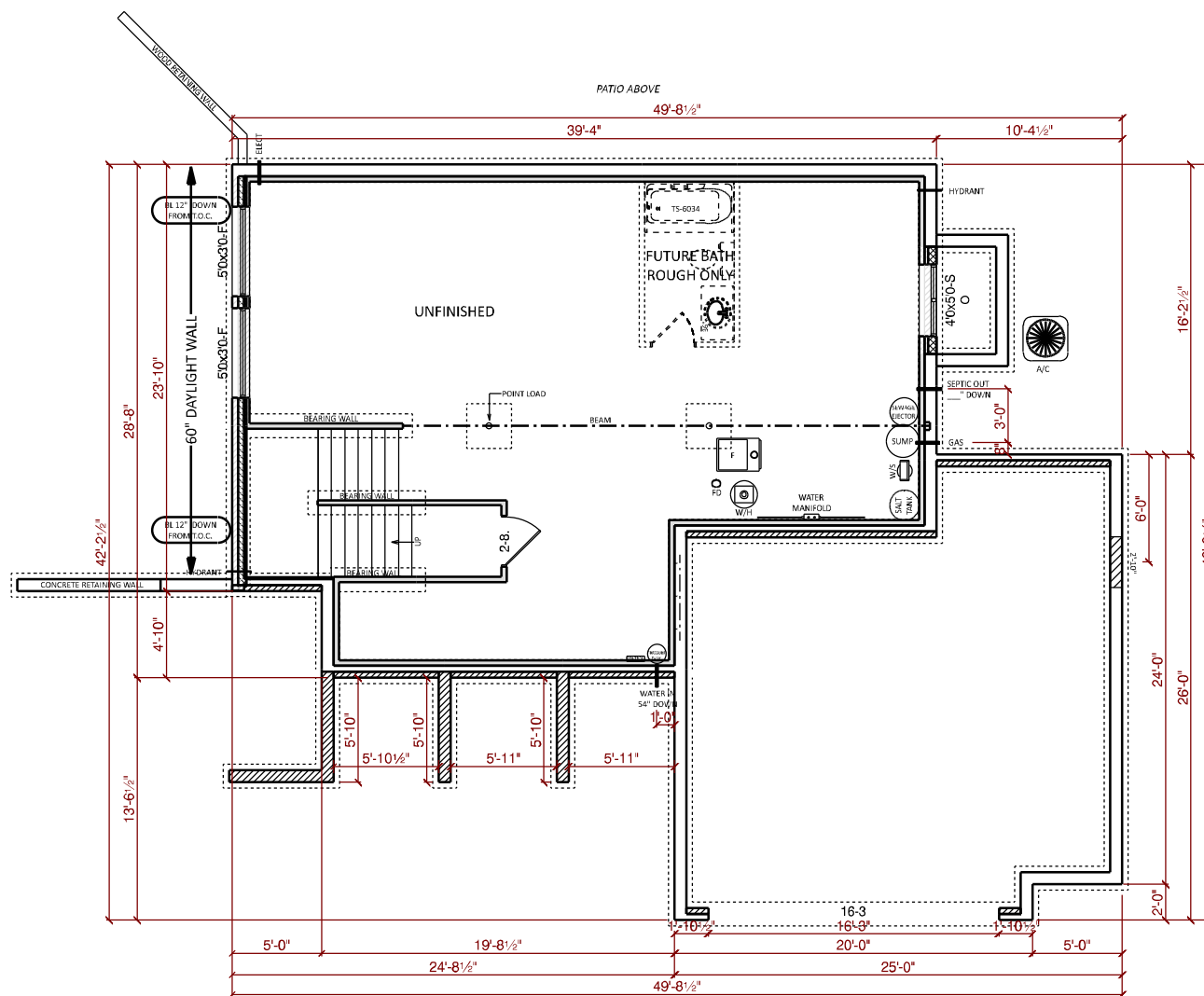

JOB NAME	NEWMAN Matt & Jillian
JOB LOCATION	Evergreen Ridge Lot #30
MODEL BASE	WESTBROOK
DATE	6/30/2020
SCALE	NO SCALE
DRAWING	BASEMENT



PORCH POSTS → 9" P/T
 GARAGE GABLE VENT → MID-AMERICA 30" DESIGNER ROUND w/ KEYS



REAR ELEVATION

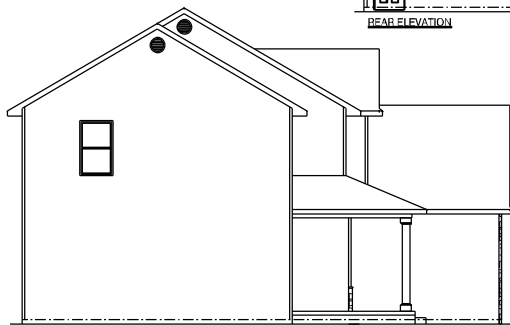

LEFT ELEVATION

GABLE VENTS → MID-AMERICA 16" ROUND

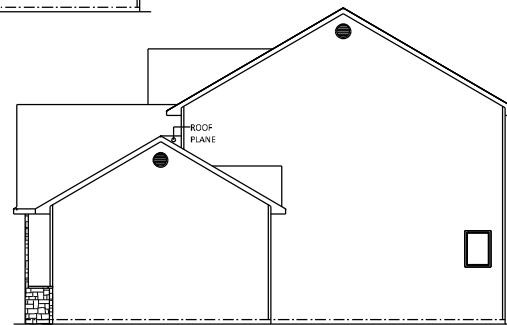

GABLE VENTS → MID-AMERICA 16" ROUND

RIGHT ELEVATION

team
 construction
 company, inc.
a better way to build

1849 W. Lincoln Ave.
 Goshen, IN 46526
 574-533-3100

THIS DRAWING AND ALL INFORMATION CONTAINED HEREIN IS THE PROPERTY OF TEAM CONSTRUCTION CO., INC. AND IS NOT TO BE REPRODUCED OR TRANSMITTED IN ANY FORM OR BY ANY MEANS, ELECTRONIC OR MECHANICAL, WITHOUT THE EXPRESS WRITTEN PERMISSION OF TEAM CONSTRUCTION CO., INC. TEAM CONSTRUCTION CO., INC. ASSUMES NO LIABILITY FOR ANY ERRORS OR OMISSIONS.

JOB NAME

STARK
 Kayt & Evan

JOB LOCATION

51651 Windyridge Court
 South Bend 46628
 Westwood Hills 85

MODEL BASE

WESTBROOK

DATE

6/25/2020

SCALE

NO SCALE

DRAWING

ELEVATIONS

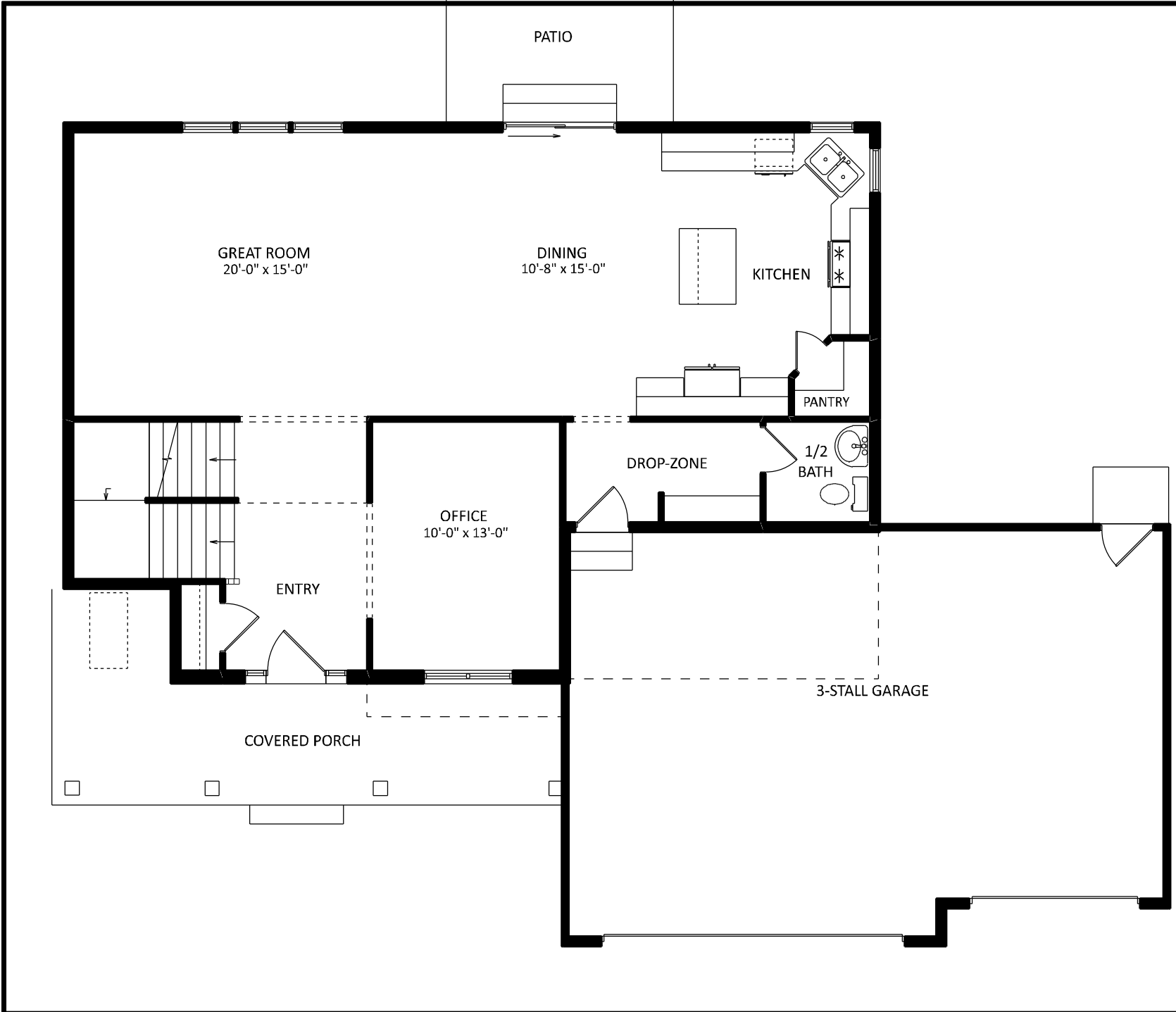

1849 W. Lincoln Ave.
Goshen, IN 46526
574-533-3100

THIS DRAWING AND ALL INFORMATION CONTAINED HEREIN IS THE PROPERTY OF TEAM CONSTRUCTION CO., INC. AND IS NOT TO BE REPRODUCED OR TRANSMITTED IN ANY FORM OR BY ANY MEANS, ELECTRONIC OR MECHANICAL, WITHOUT THE EXPRESS WRITTEN PERMISSION OF TEAM CONSTRUCTION CO., INC. TEAM CONSTRUCTION CO., INC. ASSUMES NO RESPONSIBILITY FOR UNAUTHORIZED COPIES.

SQUARE FOOTAGE

1st Floor	1106 sq. ft.
2nd Floor	1095 sq. ft.
Garage	678 sq. ft.
Covered Porch	182 sq. ft.

JOB NAME

STARK
Kayt & Evan

JOB LOCATION

51651 Windyridge Court
South Bend 46628
Westwood Hills 85

MODEL BASE

WESTBROOK

DATE

6/25/2020

SCALE

NO SCALE

DRAWING

1st FLOOR



JOB NAME	STARK Kayt & Evan
JOB LOCATION	51651 Windyridge Court South Bend 46628 Westwood Hills 85
MODEL BASE	WESTBROOK
DATE	6/25/2020
SCALE	NO SCALE
DRAWING	2nd FLOOR

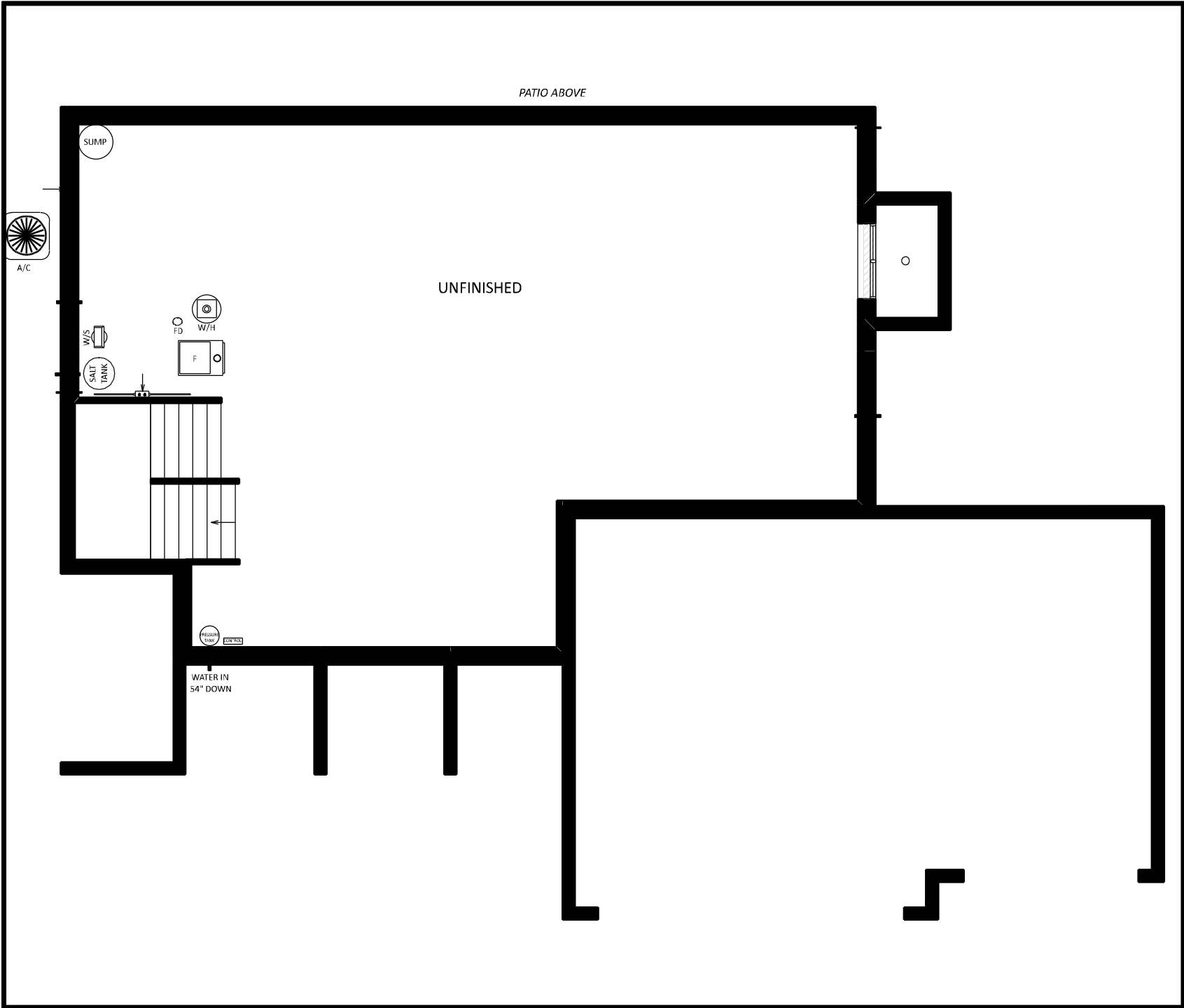

team
 construction
 company, inc.
a better way to build

1849 W. Lincoln Ave.
 Goshen, IN 46526
 574-533-3100

THIS DRAWING AND ALL INFORMATION CONTAINED HEREIN IS THE PROPERTY OF TEAM CONSTRUCTION CO., INC. AND IS NOT TO BE REPRODUCED OR TRANSMITTED IN ANY FORM OR BY ANY MEANS, ELECTRONIC OR MECHANICAL, WITHOUT THE EXPRESS WRITTEN PERMISSION OF TEAM CONSTRUCTION CO., INC. TEAM CONSTRUCTION CO., INC. ASSUMES NO LIABILITY FOR UNAUTHORIZED USE.

JOB NAME	STARK Kayt & Evan
JOB LOCATION	51651 Windyridge Court South Bend 46628 Westwood Hills 85
MODEL BASE	WESTBROOK
DATE	6/25/2020
SCALE	NO SCALE
DRAWING	BASEMENT