

THIS DRAWING AND ALL INFORMATION CONTAINED HEREIN IS THE PROPERTY OF TEAM CONSTRUCTION CO., INC. AND IS NOT TO BE REPRODUCED OR TRANSMITTED IN ANY FORM OR BY ANY MEANS, WITHOUT THE EXPRESS WRITTEN PERMISSION OF TEAM CONSTRUCTION CO., INC. TEAM CONSTRUCTION CO., INC. ASSUMES NO RESPONSIBILITY FOR MULTIPLE USE.

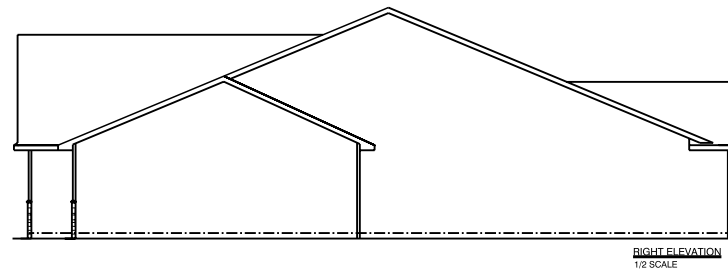

|            |                     |
|------------|---------------------|
| JOB NAME   | GUNN<br>Paula & Dan |
| TEAM JOB # | 2112                |
| PLAN NAME  | WOODMONT            |
| DATE       | 4/7/2021            |
| SCALE      | NO SCALE            |
| DRAWING    | ELEVATIONS          |

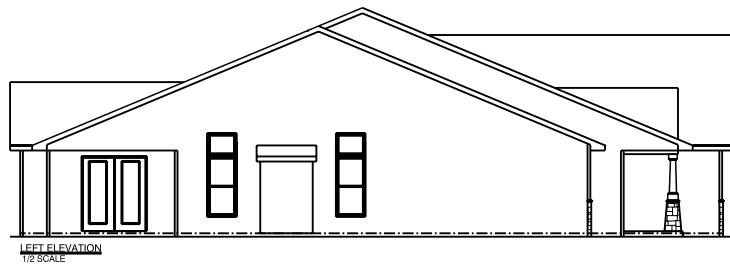
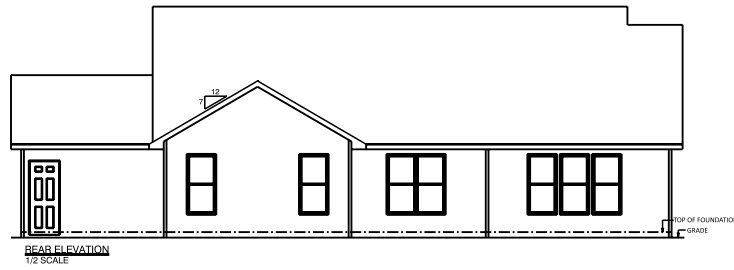

1849 W. Lincoln Ave.  
Goshen, IN 46526  
574-533-3100

THIS DRAWING AND ALL INFORMATION CONTAINED HEREIN IS THE PROPERTY OF TEAM CONSTRUCTION CO., INC. AND IS NOT TO BE REPRODUCED WITHOUT THE EXPRESS WRITTEN PERMISSION OF TEAM CONSTRUCTION CO., INC. TEAM CONSTRUCTION CO., INC. ASSUMES NO RESPONSIBILITY FOR MULTIPLE USE.

**SQUARE FOOTAGE**

|                     |              |
|---------------------|--------------|
| 1st Floor           | 1821 sq. ft. |
| Basement (finished) | 1085 sq. ft. |
| Garage              | 936 sq. ft.  |
| Covered Porch       | 109 sq. ft.  |
| Covered Patio       | 194 sq. ft.  |

|            |                     |
|------------|---------------------|
| JOB NAME   | GUNN<br>Paula & Dan |
| TEAM JOB # | 2112                |
| PLAN NAME  | WOODMONT            |
| DATE       | 4/7/2021            |
| SCALE      | NO SCALE            |
| DRAWING    | 1st FLOOR           |

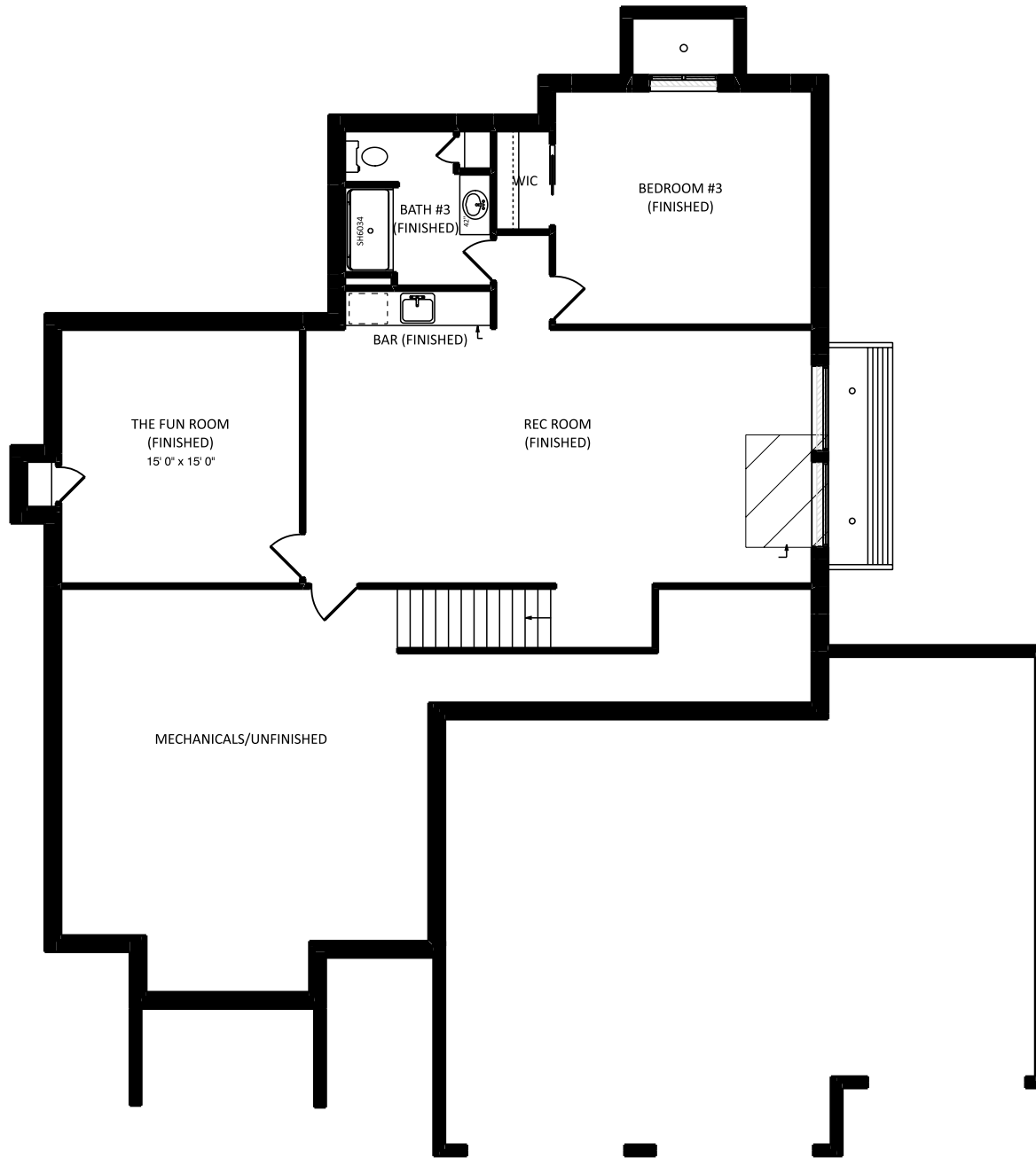

|            |                     |
|------------|---------------------|
| JOB NAME   | GUNN<br>Paula & Dan |
| TEAM JOB # | 2112                |
| PLAN NAME  | WOODMONT            |
| DATE       | 4/7/2021            |
| SCALE      | NO SCALE            |
| DRAWING    | BASEMENT            |

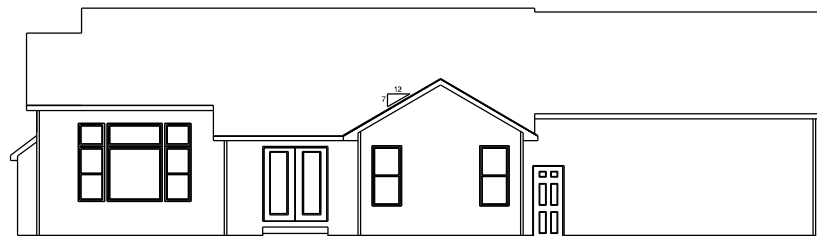

REAR ELEVATION  
1/2 SCALE

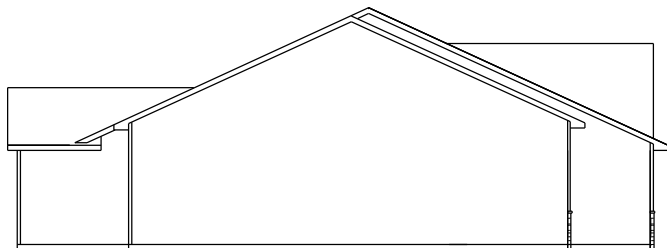

LEFT ELEVATION  
1/2 SCALE



RIGHT ELEVATION  
1/2 SCALE



*a better way to build*

1849 W. Lincoln Ave.  
Goshen, IN 46526  
574-533-3100

THIS DRAWING AND ALL INFORMATION CONTAINED HEREIN IS THE PROPERTY OF TEAM CONSTRUCTION CO., INC. AND IS NOT TO BE REPRODUCED WITHOUT THE EXPRESSED WRITTEN PERMISSION OF TEAM CONSTRUCTION CO., INC. TEAM CONSTRUCTION CO., INC. ASSUMES NO RESPONSIBILITY FOR UNAUTHORIZED USE.

|              |   |
|--------------|---|
| JOB NAME     | BYLER<br>Kirk and Lori  |
| JOB LOCATION | 56236 River Shore Lane<br>Elkhart<br>River Shore Woods lot #4 |
| MODEL BASE   | WOODMONT  |
| DATE         | 5/17/2019   |
| SCALE        | NO SCALE  |
| DRAWING      | ELEVATIONS  |

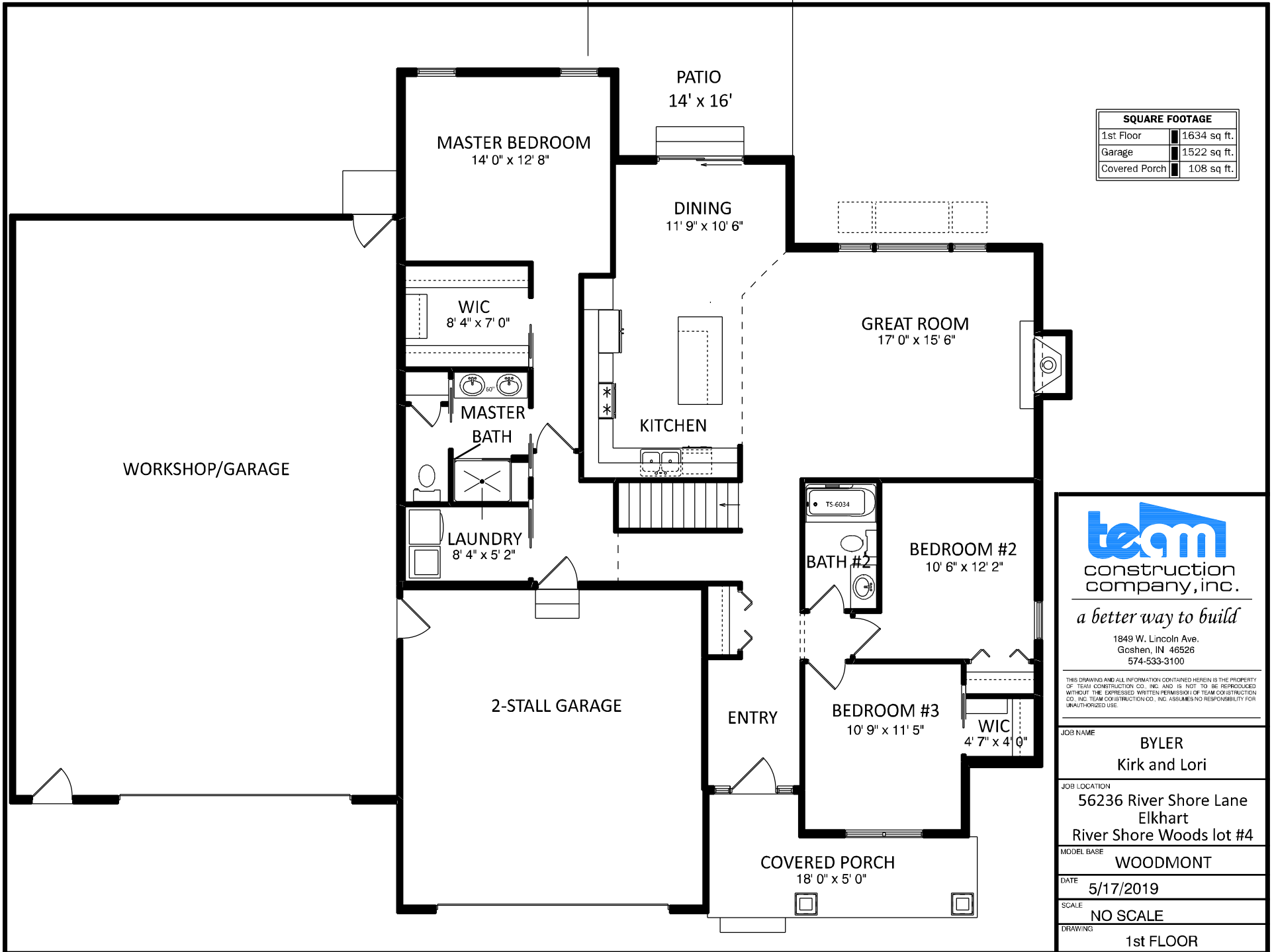

| SQUARE FOOTAGE |              |
|----------------|--------------|
| 1st Floor      | 1634 sq. ft. |
| Garage         | 1522 sq. ft. |
| Covered Porch  | 108 sq. ft.  |



*a better way to build*

1849 W. Lincoln Ave.  
Goshen, IN 46526  
574-533-3100

THIS DRAWING AND ALL INFORMATION CONTAINED HEREIN IS THE PROPERTY OF TEAM CONSTRUCTION CO. INC. AND IS NOT TO BE REPRODUCED WITHOUT THE EXPRESSED WRITTEN PERMISSION OF TEAM CONSTRUCTION CO. INC. TEAM CONSTRUCTION CO., INC. ASSUMES NO RESPONSIBILITY FOR UNAUTHORIZED USE.

|              |   |
|--------------|---|
| JOB NAME     | BYLER<br>Kirk and Lori  |
| JOB LOCATION | 56236 River Shore Lane<br>Elkhart<br>River Shore Woods lot #4 |
| MODEL BASE   | WOODMONT  |
| DATE         | 5/17/2019   |
| SCALE        | NO SCALE  |
| DRAWING      | 1st FLOOR   |

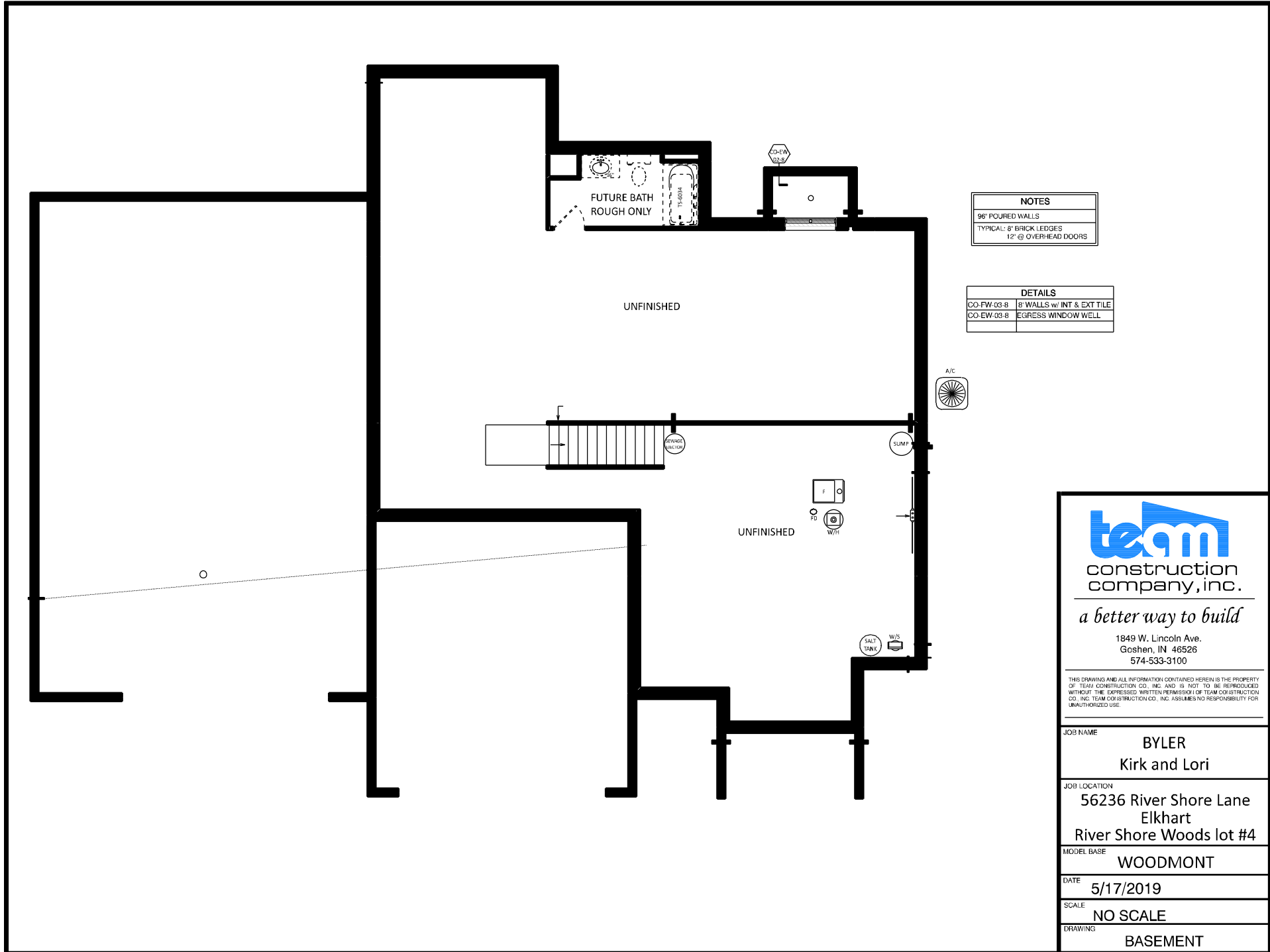

| NOTES                    |  |
|--------------------------|--|
| 96" POURED WALLS         |  |
| TYPICAL: 8" BRICK LEDGES |  |
| 12' @ OVER-HEAD DOORS    |  |

| DETAILS    |                            |
|------------|----------------------------|
| CO-FW-03-8 | 8" WALLS w/ INT & EXT TILE |
| CO-EW-03-8 | EGRESS WINDOW WELL         |



*a better way to build*

1849 W. Lincoln Ave.  
Goshen, IN 46526  
574-533-3100

THIS DRAWING AND ALL INFORMATION CONTAINED HEREIN IS THE PROPERTY OF TEAM CONSTRUCTION CO., INC. AND IS NOT TO BE REPRODUCED WITHOUT THE EXPRESSED WRITTEN PERMISSION OF TEAM CONSTRUCTION CO., INC. TEAM CONSTRUCTION CO., INC. ASSUMES NO RESPONSIBILITY FOR UNAUTHORIZED USE.

|              |   |
|--------------|---|
| JOB NAME     | BYLER<br>Kirk and Lori  |
| JOB LOCATION | 56236 River Shore Lane<br>Elkhart<br>River Shore Woods lot #4 |
| MODEL BASE   | WOODMONT  |
| DATE         | 5/17/2019   |
| SCALE        | NO SCALE  |
| DRAWING      | BASEMENT  |



team  
construction  
company, inc.

*a better way to build*

1849 W. Lincoln Ave.  
Goshen, IN 46526  
574-533-3100

THIS DRAWING AND ALL INFORMATION CONTAINED HEREIN IS THE PROPERTY OF TEAM CONSTRUCTION CO., INC. AND IS NOT TO BE REPRODUCED WITHOUT THE EXPRESSED WRITTEN PERMISSION OF TEAM CONSTRUCTION CO., INC. TEAM CONSTRUCTION CO., INC. ASSUMES NO RESPONSIBILITY FOR UNAUTHORIZED USE.

PLAN NOTES:

TYPICAL OVERHANGS  
EAVES: 16"  
GABLES: 12"

DETAILS

PC-04 TAPERED BASE & COLUMN



**REAR ELEVATION**  
1/2 SCALE

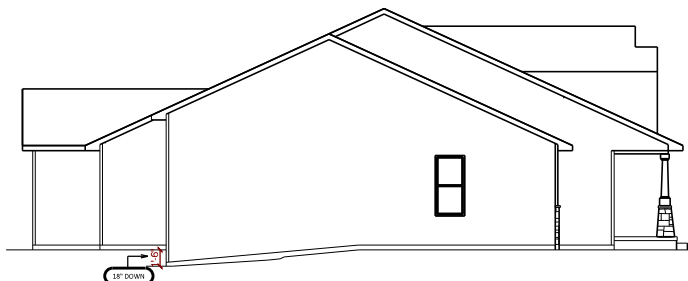

**LEFT ELEVATION**  
1/2 SCALE

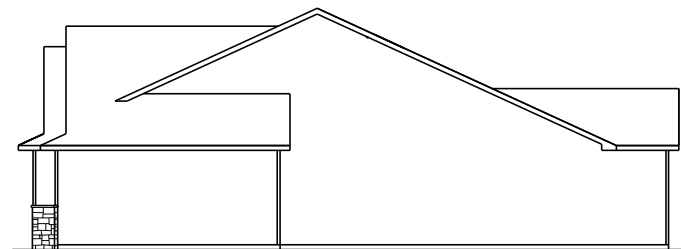

**RIGHT ELEVATION**  
1/2 SCALE

JOB NAME

BS lot#66

JOB LOCATION

3234 BLACKSTONE WAY  
Nappanee, IN 46550

MODEL BASE

WOODMONT

SCALE

DATE

March 13, 2015

DRAWING

ELEVATIONS

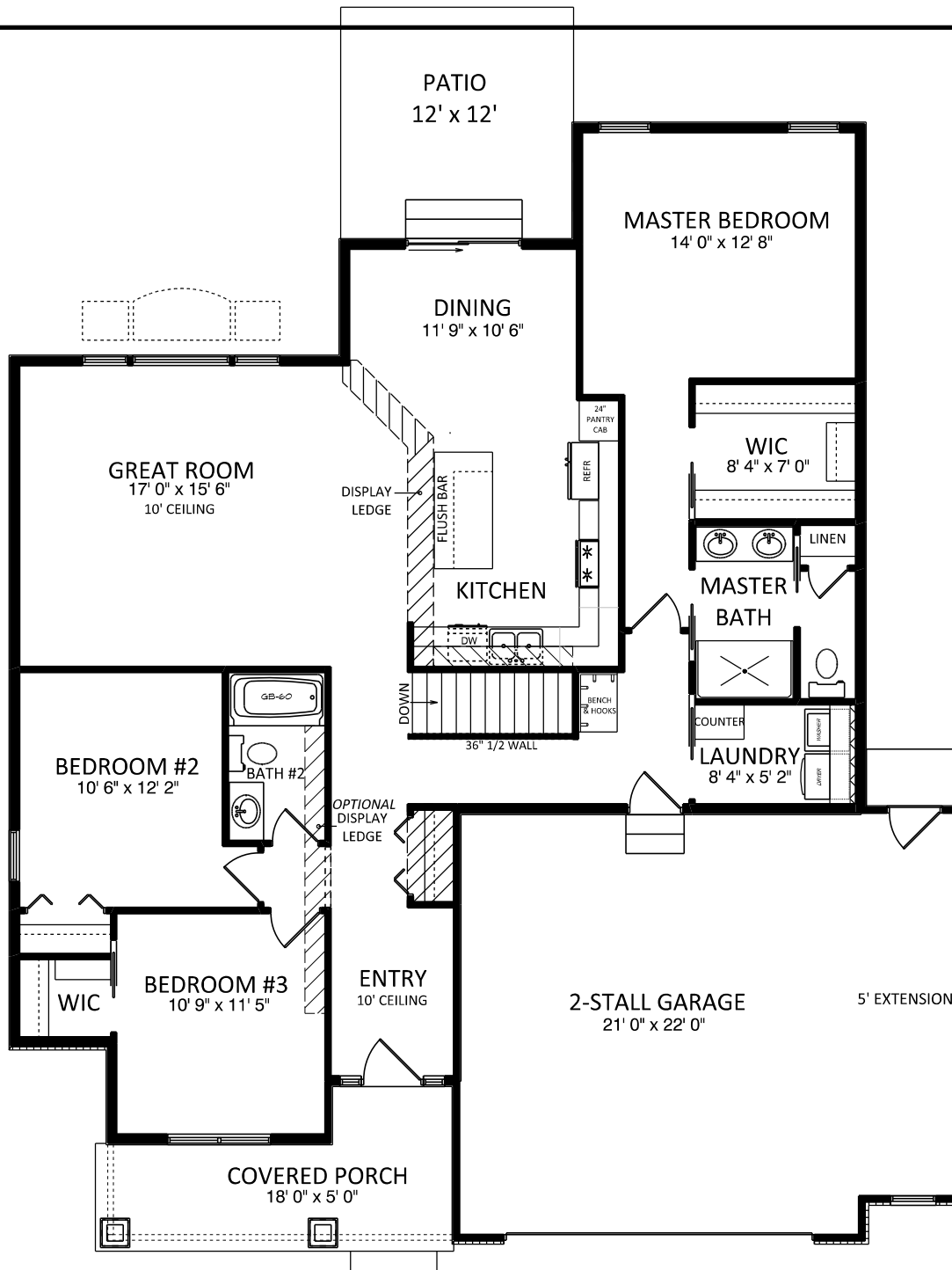

construction  
company, inc.

*a better way to build*

1849 W. Lincoln Ave.  
Goshen, IN 46526  
574-533-3100

THIS DRAWING AND ALL INFORMATION CONTAINED HEREIN IS THE PROPERTY OF TEAM CONSTRUCTION CO., INC. AND IS NOT TO BE REPRODUCED WITHOUT THE EXPRESSED WRITTEN PERMISSION OF TEAM CONSTRUCTION CO., INC. TEAM CONSTRUCTION CO., INC. ASSUMES NO RESPONSIBILITY FOR UNAUTHORIZED USE.

PLAN NOTES:

1. 2 x 6 EXT WALLS 24" O.C.
2. 3-1/4" CASING
3. PELLA ENCOMPASS WINDOWS
4. 11-7/8" FLOOR JOISTS

DETAILS

TD-WC-01 HALF WALL w/ CAP  
B & H BENCH & HOOKS

FIRST FLOOR LIVING AREA - 1,634 sq ft

BASEMENT FINISHED AREA - 0 sq ft

GARAGE AREA - 566 sq ft

COVERED PORCH AREA - 108 sq ft

JOB NAME

BS lot#66

JOB LOCATION

3234 BLACKSTONE WAY  
Nappanee, IN 46550

MODEL BASE

WOODMONT

SCALE

DATE

March 13, 2015

DRAWING

FIRST FLOOR PLAN





- A → PO-C4 PORCH POSTS w/ PAINTED INSETS
- B → 12" CORBEL
- C → MID-AMERICA 12"x18" RECTANGLE w/ 4" TRIM & KEY

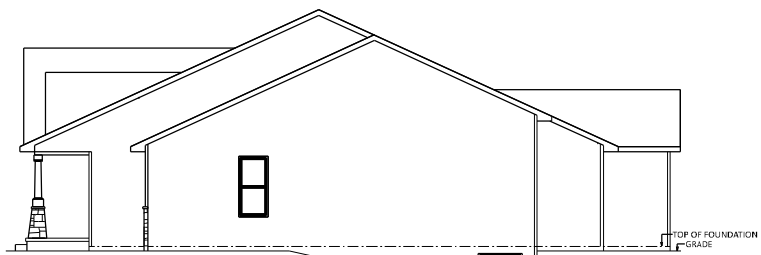
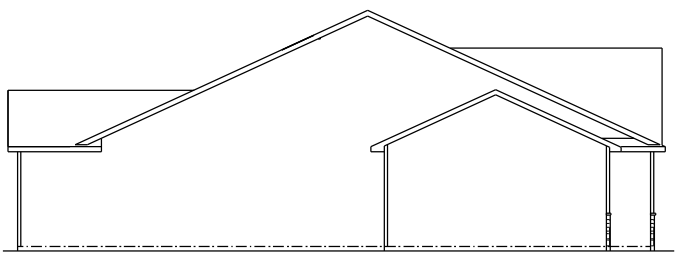

*a better way to build*

1849 W. Lincoln Ave.  
Goshen, IN 46526  
514-533-3100

THIS DRAWING AND ALL INFORMATION CONTAINED HEREIN IS THE PROPERTY OF TEAM CONSTRUCTION CO., INC. AND IS NOT TO BE REPRODUCED WITHOUT THE EXPRESSED WRITTEN PERMISSION OF TEAM CONSTRUCTION CO., INC. TEAM CONSTRUCTION CO., INC. ASSUMES NO RESPONSIBILITY FOR UNAUTHORIZED USE.

JOB NAME  
**BLACKSTONE LOT #26A**

JOB LOCATION  
**1098 Blackstone Blvd.  
Nappanee 46550  
BLACKSTONE lot #26A**

MODEL BASE  
**WOODMONT**

DATE  
**6/14/2018**

SCALE  
**NO SCALE**

DRAWING  
**ELEVATIONS**

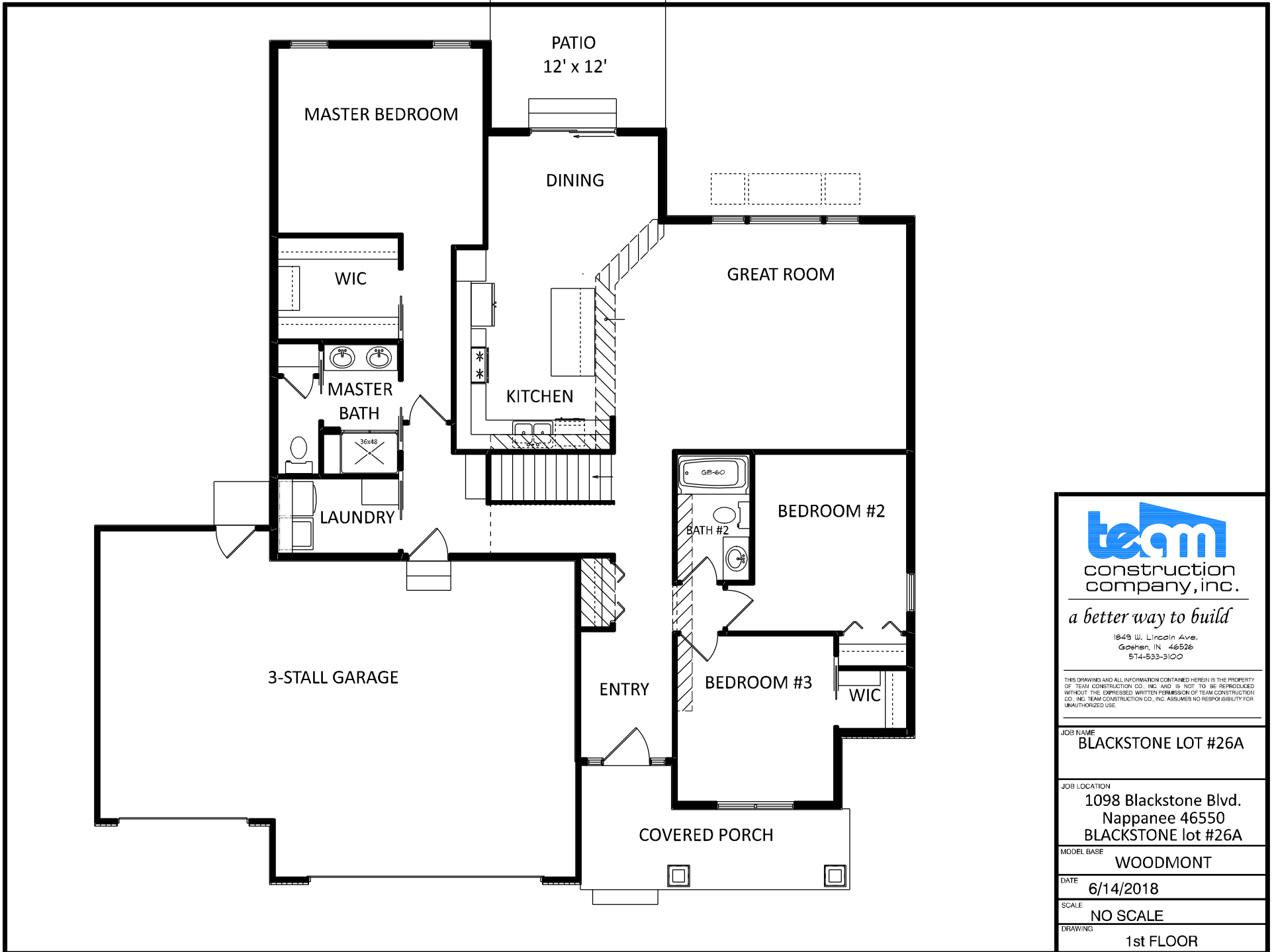

*a better way to build*

1849 W. Lincoln Ave.  
Goshen, IN 46526  
514-533-3100

THIS DRAWING AND ALL INFORMATION CONTAINED HEREIN IS THE PROPERTY OF TEAM CONSTRUCTION CO., INC. AND IS NOT TO BE REPRODUCED WITHOUT THE EXPRESSED WRITTEN PERMISSION OF TEAM CONSTRUCTION CO., INC. TEAM CONSTRUCTION CO., INC. ASSUMES NO RESPONSIBILITY FOR UNAUTHORIZED USE.

JOB NAME  
**BLACKSTONE LOT #26A**

JOB LOCATION  
**1098 Blackstone Blvd.  
Nappanee 46550  
BLACKSTONE lot #26A**

MODEL BASE  
**WOODMONT**

DATE  
**6/14/2018**

SCALE  
**NO SCALE**

DRAWING  
**1st FLOOR**

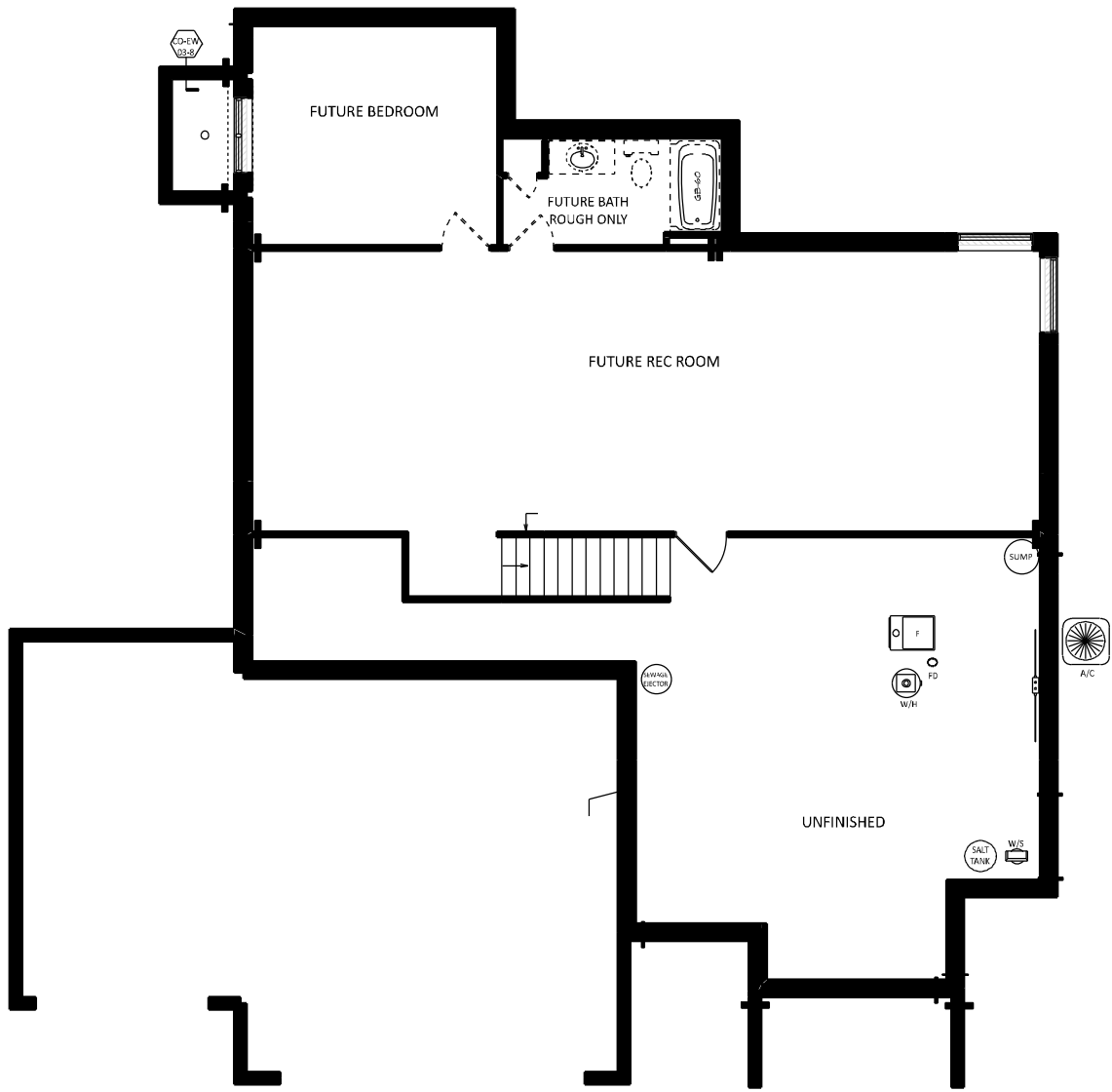

| NOTES                    |                           |
|--------------------------|---------------------------|
| 96" FOURED WALLS         |                           |
| TYPICAL: 8" BRICK LEDGES |                           |
| 12" @ OVER-HEAD DOORS    |                           |
| DETAILS                  |                           |
| CO-FW-03-8               | 8 WALLS w/ INT & EXT TILE |
| CO-EW-03-8               | EGRESS WINDOW WELL        |



*a better way to build*

1849 W. Lincoln Ave.  
Goshen, IN 46526  
574-533-3100

THIS DRAWING AND ALL INFORMATION CONTAINED HEREIN IS THE PROPERTY OF TEAM CONSTRUCTION CO., INC. AND IS NOT TO BE REPRODUCED WITHOUT THE EXPRESSED WRITTEN PERMISSION OF TEAM CONSTRUCTION CO., INC. TEAM CONSTRUCTION CO., INC. ASSUMES NO RESPONSIBILITY FOR UNAUTHORIZED USE.

JOB NAME  
**BLACKSTONE LOT #26A**

JOB LOCATION  
**1098 Blackstone Blvd.  
Nappanee 46550  
BLACKSTONE lot #26A**

MODEL BASE  
**WOODMONT**

DATE  
**6/14/2018**

SCALE  
**NO SCALE**

DRAWING  
**BASEMENT**



| NOTES   |
|---|
| TYPICAL OVERHANGS<br>EAVES: 16"<br>GABLES: 12"  |
| WINDOW WRAP: 6" P/T<br>(unless noted otherwise) |

- A PO-C4 STONE BASE & 7" P/T COLUMN
- B 18x24 VENT w/ 4" WRAP & 4" HEADER WITH KEY

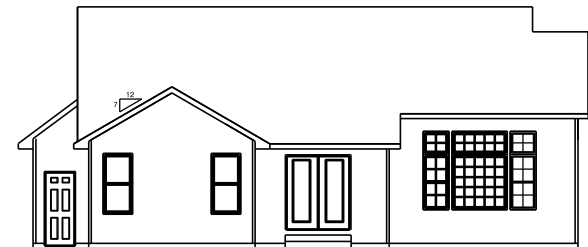

REAR ELEVATION  
1/2 SCALE

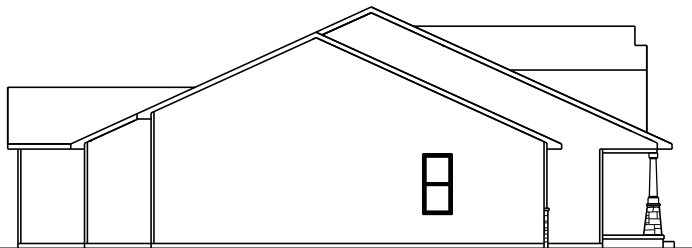

LEFT ELEVATION  
1/2 SCALE

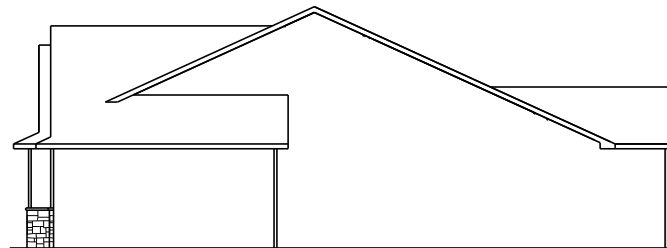

RIGHT ELEVATION  
1/2 SCALE

**team**  
construction  
company, inc.

*a better way to build*

1249 W. Lincoln Ave.  
Goshen, IN 46536  
574-533-3100

THIS DRAWING AND ALL INFORMATION CONTAINED HEREIN IS THE PROPERTY OF TEAM CONSTRUCTION CO., INC. AND IS NOT TO BE REPRODUCED WITHOUT THE EXPRESSED WRITTEN PERMISSION OF TEAM CONSTRUCTION CO., INC. TEAM CONSTRUCTION CO., INC. ASSUMES NO RESPONSIBILITY FOR UNAUTHORIZED USE.

|              |   |
|--------------|---|
| JOB NAME     | NALLY<br>Dan & Mary                                     |
| JOB LOCATION | 19956 Opal Ct.<br>Goshen 46528<br>EMERALD CHASE lot #93 |
| MODEL BASE   | WOODMONT  |
| DATE         | 8/18/2016   |
| SCALE        | NO SCALE  |
| DRAWING      | ELEVATIONS  |

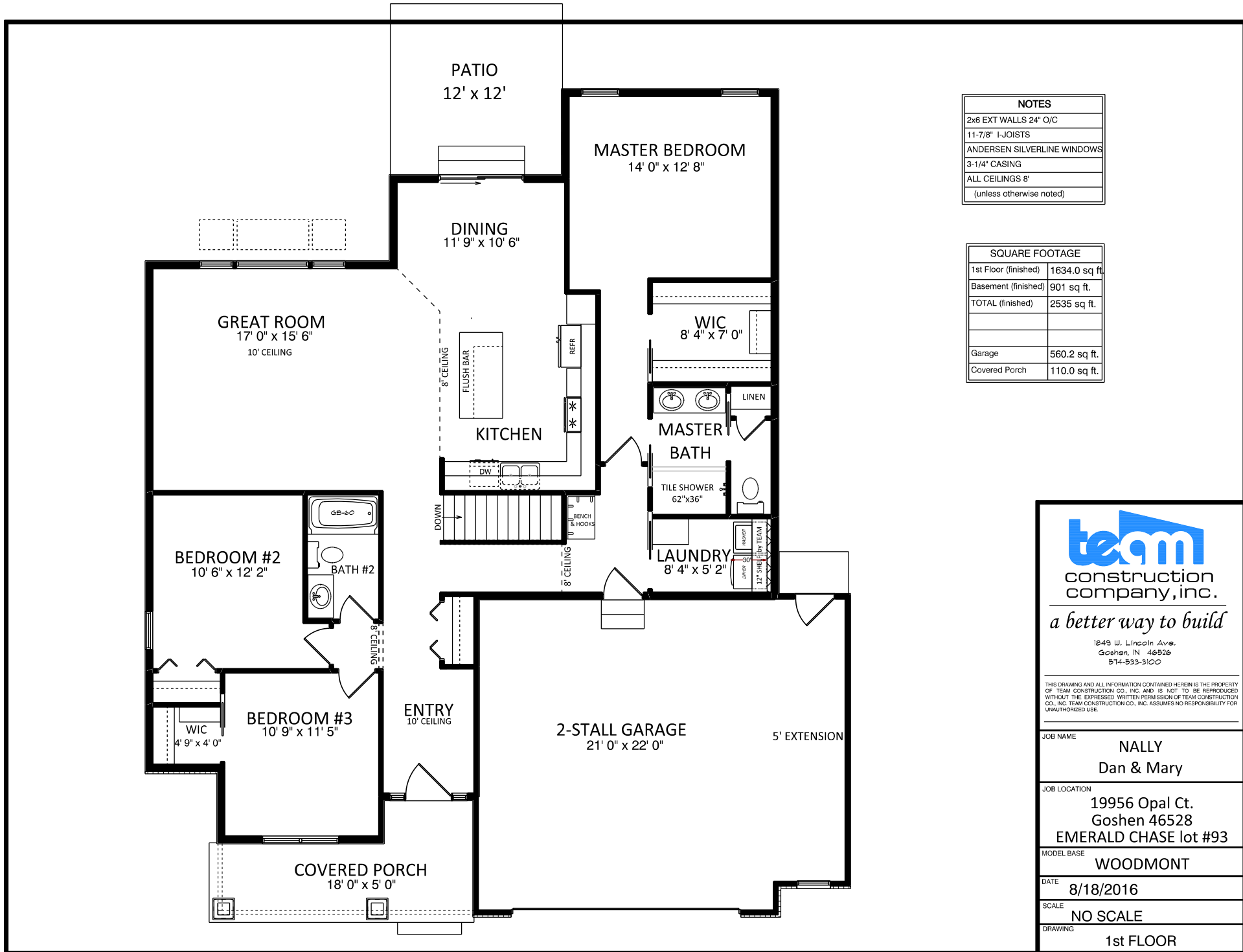

| NOTES                       |  |
|-----------------------------|--|
| 2x6 EXT WALLS 24" O/C       |  |
| 11-7/8" I-JOISTS            |  |
| ANDERSEN SILVERLINE WINDOWS |  |
| 3-1/4" CASING               |  |
| ALL CEILINGS 8'             |  |
| (unless otherwise noted)    |  |

| SQUARE FOOTAGE       |               |
|----------------------|---------------|
| 1st Floor (finished) | 1634.0 sq ft. |
| Basement (finished)  | 901 sq ft.    |
| TOTAL (finished)     | 2535 sq ft.   |
| Garage               | 560.2 sq ft.  |
| Covered Porch        | 110.0 sq ft.  |



construction  
company, inc.

*a better way to build*

1249 W. Lincoln Ave.  
Goshen, IN 46536  
574-533-3100

THIS DRAWING AND ALL INFORMATION CONTAINED HEREIN IS THE PROPERTY OF TEAM CONSTRUCTION CO., INC. AND IS NOT TO BE REPRODUCED WITHOUT THE EXPRESSED WRITTEN PERMISSION OF TEAM CONSTRUCTION CO., INC. TEAM CONSTRUCTION CO., INC. ASSUMES NO RESPONSIBILITY FOR UNAUTHORIZED USE.

|              |   |
|--------------|---|
| JOB NAME     | NALLY<br>Dan & Mary                                     |
| JOB LOCATION | 19956 Opal Ct.<br>Goshen 46528<br>EMERALD CHASE lot #93 |
| MODEL BASE   | WOODMONT  |
| DATE         | 8/18/2016   |
| SCALE        | NO SCALE  |
| DRAWING      | 1st FLOOR   |

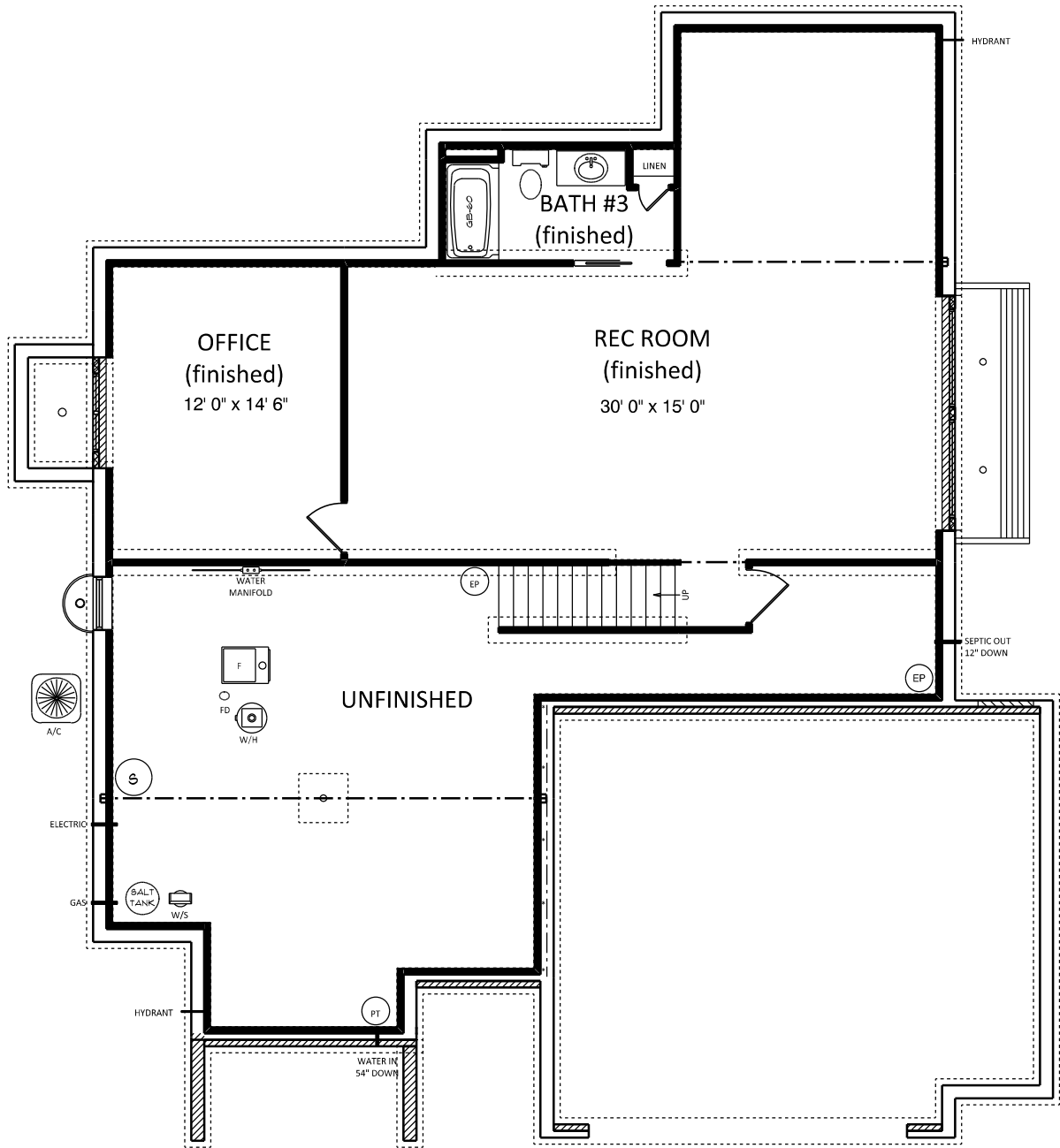

| NOTES  |  |
|--|--|
| 96" POURED WALLS                                 |  |
| TYPICAL: 8" BRICK LEDGES<br>12" @ OVERHEAD DOORS |  |
| [Symbol] → BLOCK FOOTER FOR TILE                 |  |
| FOUNDATION: 24" ABOVE CURB                       |  |

| DETAILS     |                      |
|-------------|----------------------|
| CO-FW-02-8  | 8" WALLS w/ INT TILE |
| CO-WDW-02-8 | DAYLIGHT WINDOW WELL |
| CO-EW-02-8  | EGRESS WINDOW WELL   |



*a better way to build*

1249 W. Lincoln Ave.  
Goshen, IN 46536  
574-533-3100

THIS DRAWING AND ALL INFORMATION CONTAINED HEREIN IS THE PROPERTY OF TEAM CONSTRUCTION CO., INC. AND IS NOT TO BE REPRODUCED WITHOUT THE EXPRESSED WRITTEN PERMISSION OF TEAM CONSTRUCTION CO., INC. TEAM CONSTRUCTION CO., INC. ASSUMES NO RESPONSIBILITY FOR UNAUTHORIZED USE.

|              |   |
|--------------|---|
| JOB NAME     | NALLY<br>Dan & Mary                                     |
| JOB LOCATION | 19956 Opal Ct.<br>Goshen 46528<br>EMERALD CHASE lot #93 |
| MODEL BASE   | WOODMONT  |
| DATE         | 8/18/2016   |
| SCALE        | NO SCALE  |
| DRAWING      | BASEMENT  |