

REAR ELEVATION
 1/2 SCALE

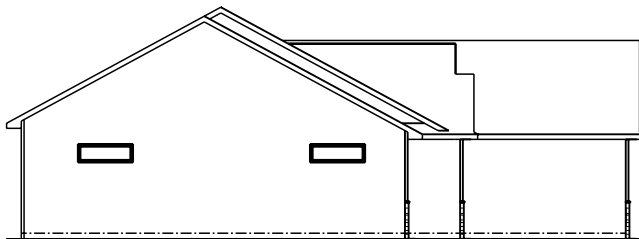

LEFT ELEVATION
 1/2 SCALE

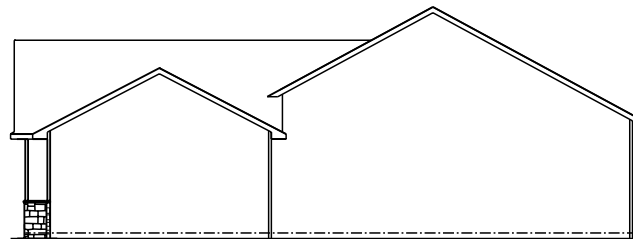

RIGHT ELEVATION
 1/2 SCALE

JOB NAME	Lot 2 Woodfield Trace Team Model Home
TEAM JOB #	2404
PLAN NAME	ROCKWOOD
DATE	3/11/2024
SCALE	
DRAWING	ELEVATIONS

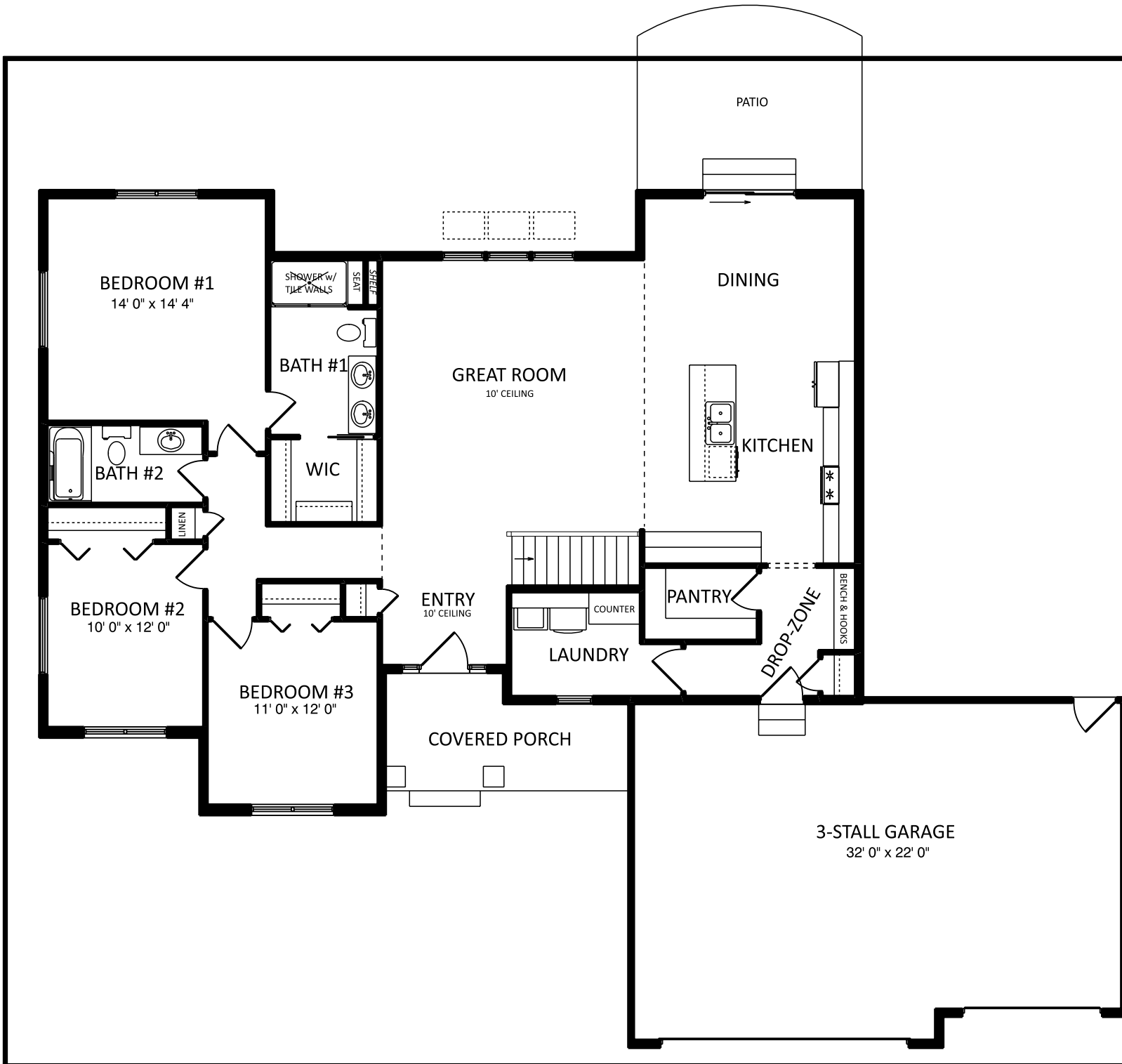

1849 W. Lincoln Ave.
Goshen, IN 46526
574-533-3100

THIS DRAWING AND ALL INFORMATION CONTAINED HEREIN IS THE PROPERTY OF TEAM CONSTRUCTION CO., INC. AND IS NOT TO BE REPRODUCED WITHOUT THE EXPRESS WRITTEN PERMISSION OF TEAM CONSTRUCTION CO., INC. TEAM CONSTRUCTION CO., INC. ASSUMES NO RESPONSIBILITY FOR MULTIPLE USE.

SQUARE FOOTAGE

1st Floor	1743 sq. ft.
Garage	685 sq. ft.
Covered Porch	94 sq. ft.

JOB NAME	Lot 2 Woodfield Trace Team Model Home
TEAM JOB #	2404
PLAN NAME	ROCKWOOD
DATE	3/11/2024
SCALE	
DRAWING	1st FLOOR

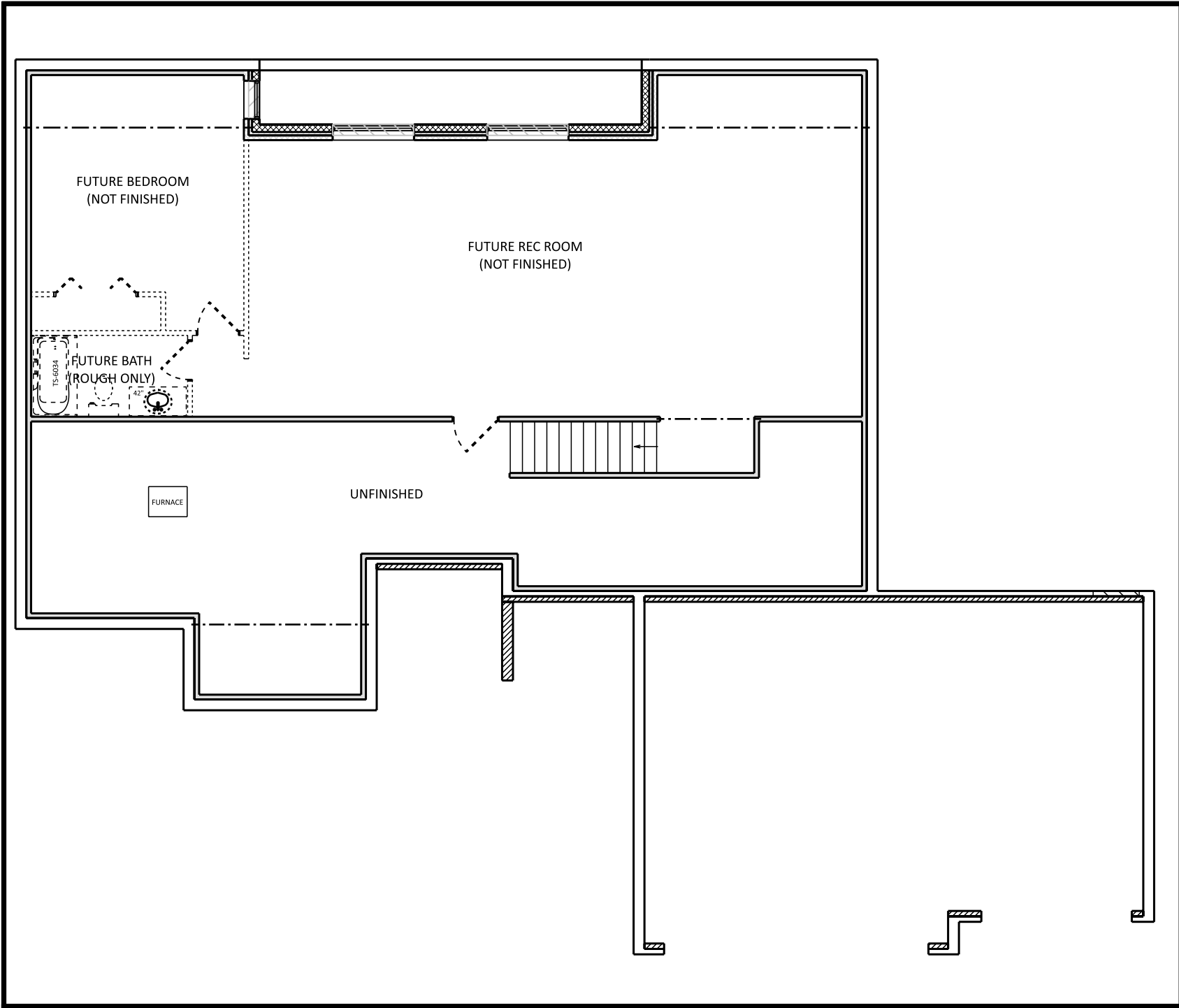

JOB NAME	Lot 2 Woodfield Trace Team Model Home
TEAM JOB #	2404
PLAN NAME	ROCKWOOD
DATE	3/11/2024
SCALE	
DRAWING	BASEMENT

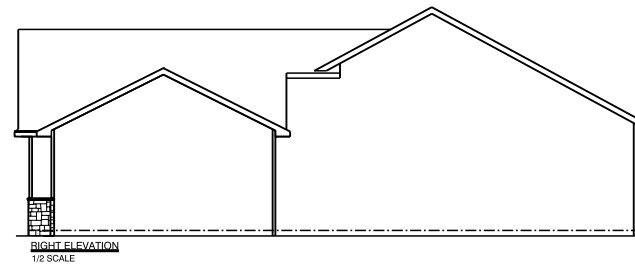
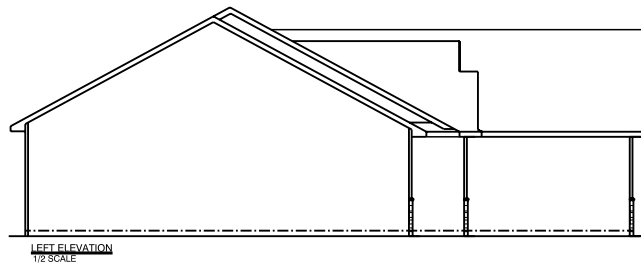
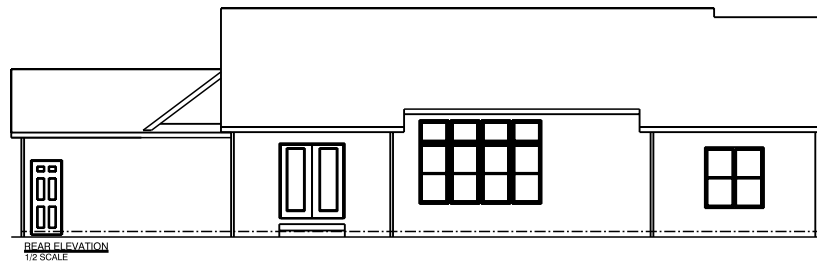

JOB NAME	HILES Denielle & Dean
TEAM JOB #	2234
PLAN NAME	ROCKWOOD
DATE	5/22/2023
SCALE	
DRAWING	ELEVATIONS

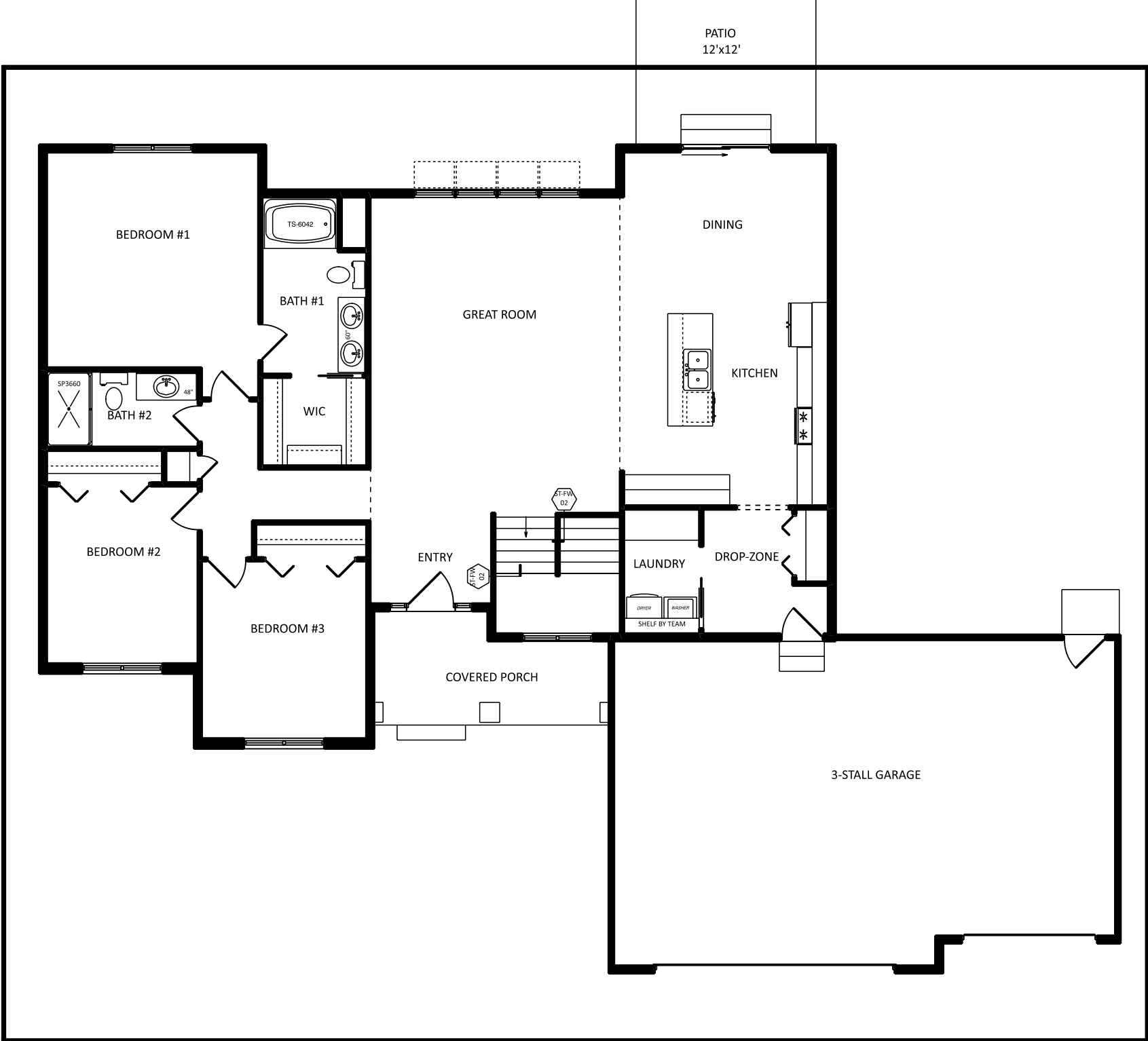

PATIO
12'x12'



1849 W. Lincoln Ave.
Goshen, IN 46526
574-533-3100

THIS DRAWING AND ALL INFORMATION CONTAINED HEREIN IS THE PROPERTY OF TEAM CONSTRUCTION CO., INC. AND IS NOT TO BE REPRODUCED WITHOUT THE EXPRESS WRITTEN PERMISSION OF TEAM CONSTRUCTION CO., INC. TEAM CONSTRUCTION CO., INC. ASSUMES NO RESPONSIBILITY FOR MULTIPLE USE.

SQUARE FOOTAGE

1st Floor	1767 sq. ft.
Garage	734 sq. ft.
Covered Porch	93 sq. ft.
Basement (finished)	1175 sq. ft.

JOB NAME	HILES Denielle & Dean
TEAM JOB #	2234
PLAN NAME	ROCKWOOD
DATE	5/22/2023
SCALE	
DRAWING	1st FLOOR

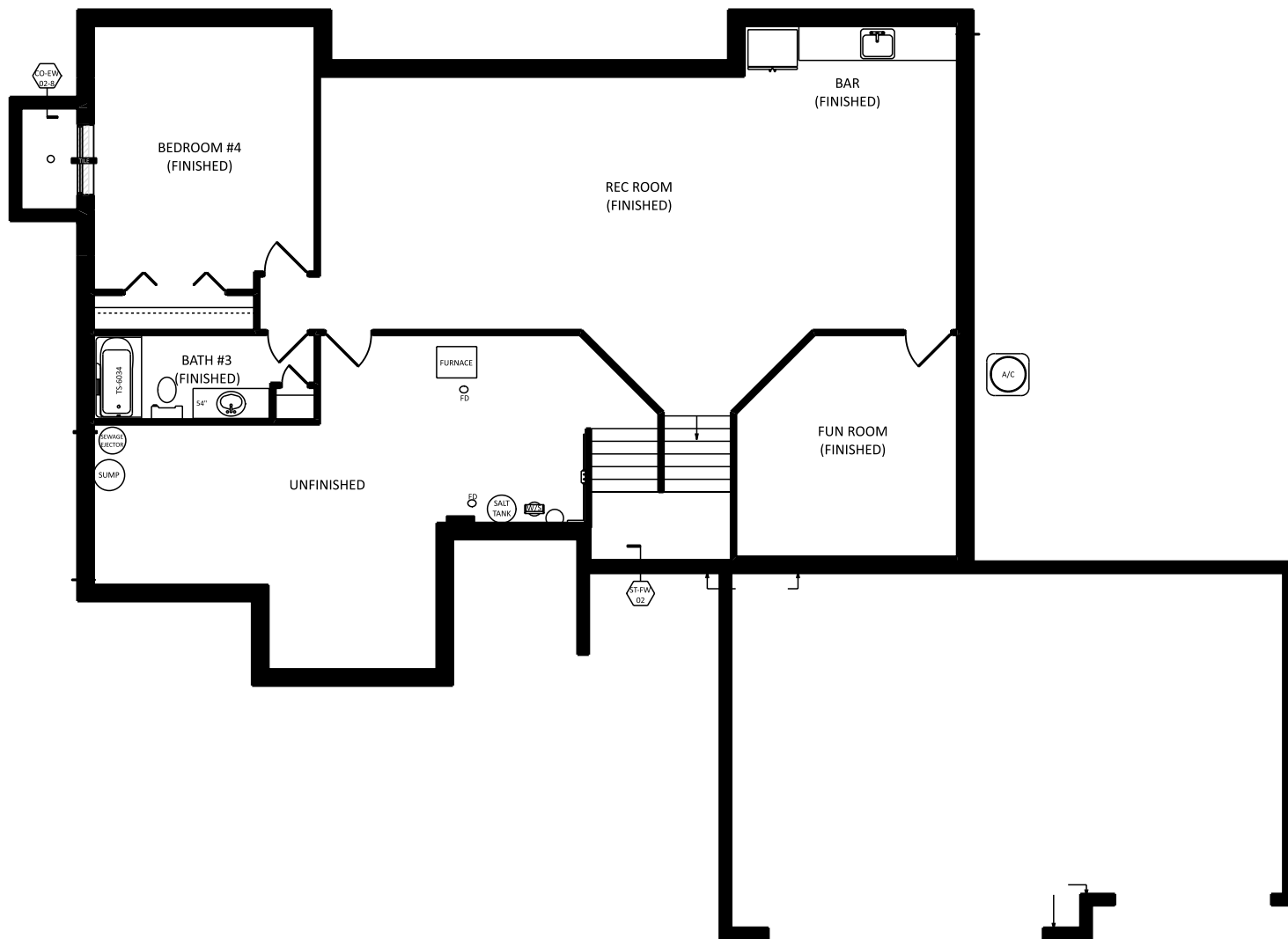

JOB NAME	HILES Denielle & Dean
TEAM JOB #	2234
PLAN NAME	ROCKWOOD
DATE	5/22/2023
SCALE	
DRAWING	BASEMENT

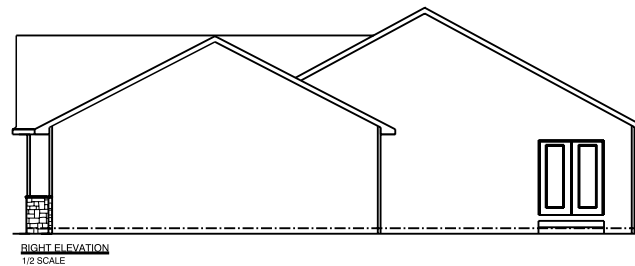
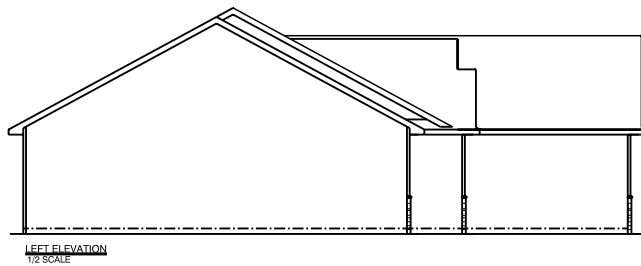
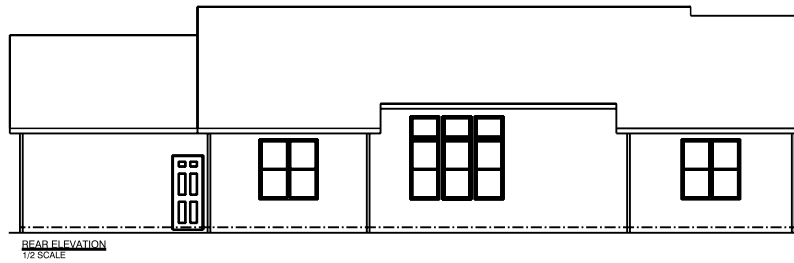

JOB NAME	HUYNH Tuan H & Thuy Tran
TEAM JOB #	2231
PLAN NAME	ROCKWOOD
DATE	3/3/2023
SCALE	
DRAWING	ELEVATIONS



1849 W. Lincoln Ave.
Goshen, IN 46526
574-533-3100

THIS DRAWING AND ALL INFORMATION CONTAINED HEREIN IS THE PROPERTY OF TEAM CONSTRUCTION CO., INC. AND IS NOT TO BE REPRODUCED WITHOUT THE EXPRESS WRITTEN PERMISSION OF TEAM CONSTRUCTION CO., INC. TEAM CONSTRUCTION CO., INC. ASSUMES NO RESPONSIBILITY FOR MULTIPLE USE.

SQUARE FOOTAGE

1st Floor	1743 sq. ft.
Garage	850 sq. ft.
Covered Porch	94 sq. ft.
Basement (finished)	1045 sq. ft.

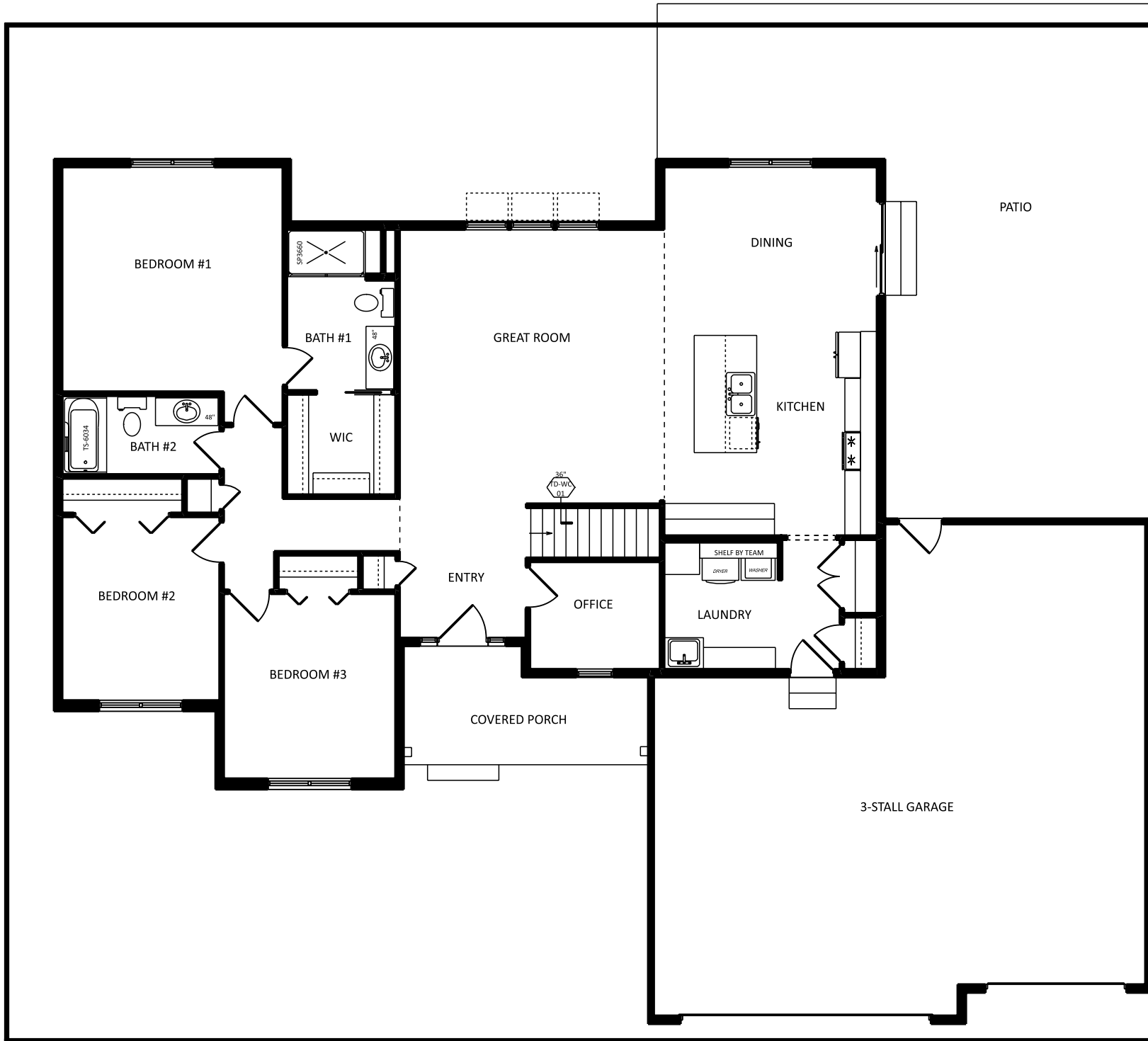

JOB NAME	HUYNH Tuan H & Thuy Tran
TEAM JOB #	2231
PLAN NAME	ROCKWOOD
DATE	3/3/2023
SCALE	
DRAWING	1st FLOOR

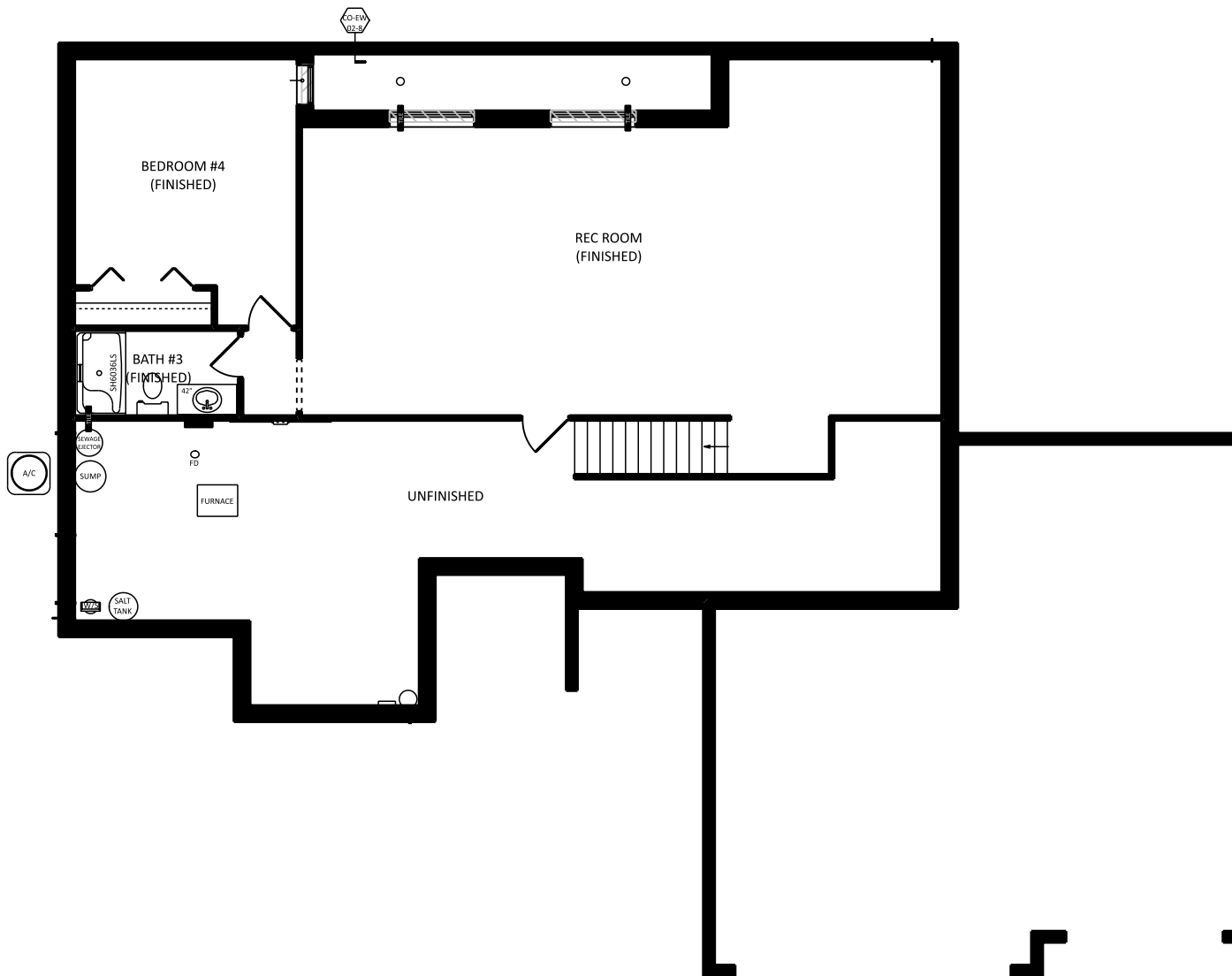

JOB NAME	HUYNH Tuan H & Thuy Tran
TEAM JOB #	2231
PLAN NAME	ROCKWOOD
DATE	3/3/2023
SCALE	
DRAWING	BASEMENT

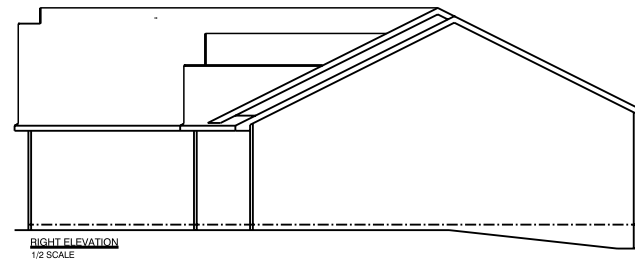
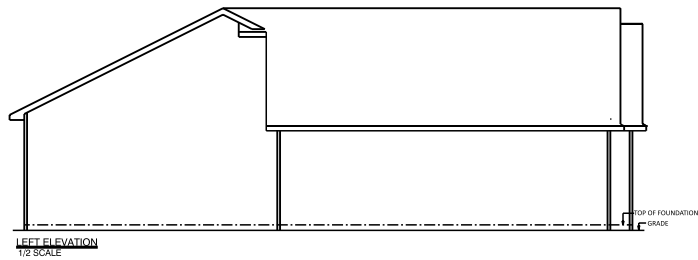
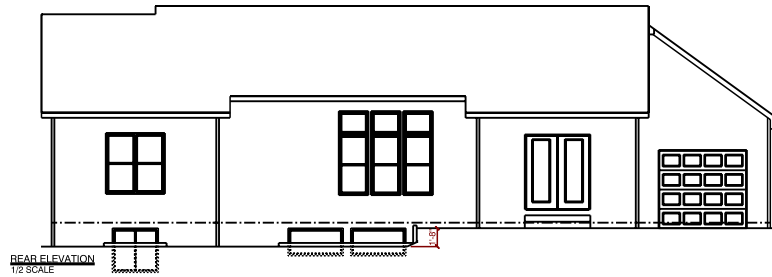

JOB NAME	GARMAN Erica & Tim
TEAM JOB #	2224
PLAN NAME	ROCKWOOD
DATE	1/9/2023
SCALE	
DRAWING	ELEVATIONS

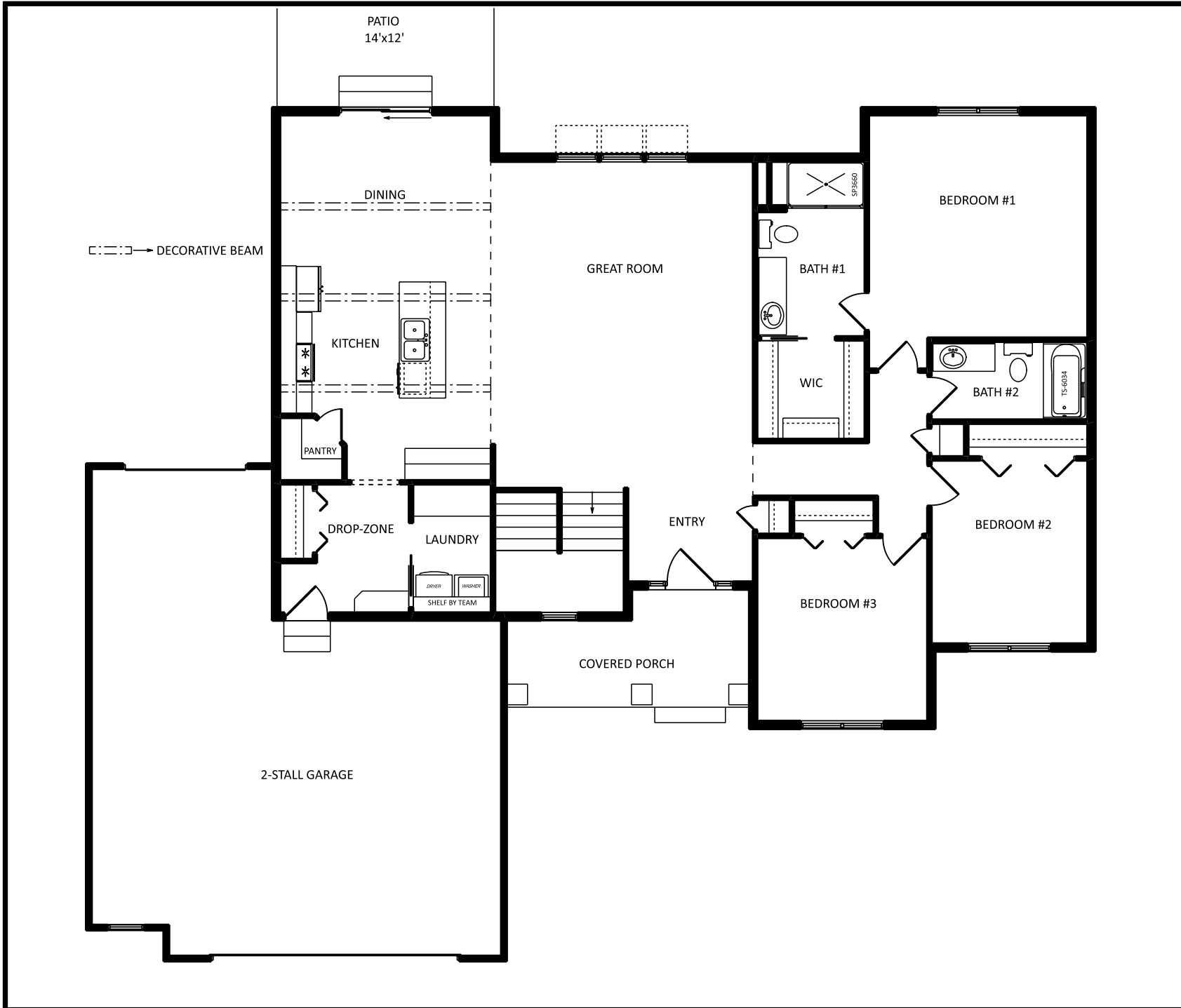

1849 W. Lincoln Ave.
Goshen, IN 46526
574-533-3100

THIS DRAWING AND ALL INFORMATION CONTAINED HEREIN IS THE PROPERTY OF TEAM CONSTRUCTION CO., INC. AND IS NOT TO BE REPRODUCED WITHOUT THE EXPRESS WRITTEN PERMISSION OF TEAM CONSTRUCTION CO., INC. TEAM CONSTRUCTION CO., INC. ASSUMES NO RESPONSIBILITY FOR MULTIPLE USE.

SQUARE FOOTAGE

1st Floor	1767 sq. ft.
Basement (finished)	849 sq. ft.
Garage	704 sq. ft.
Covered Porch	93 sq. ft.

JOB NAME
GARMAN
Erica & Tim

TEAM JOB #
2224

PLAN NAME
ROCKWOOD

DATE
1/9/2023

SCALE

DRAWING
1st FLOOR

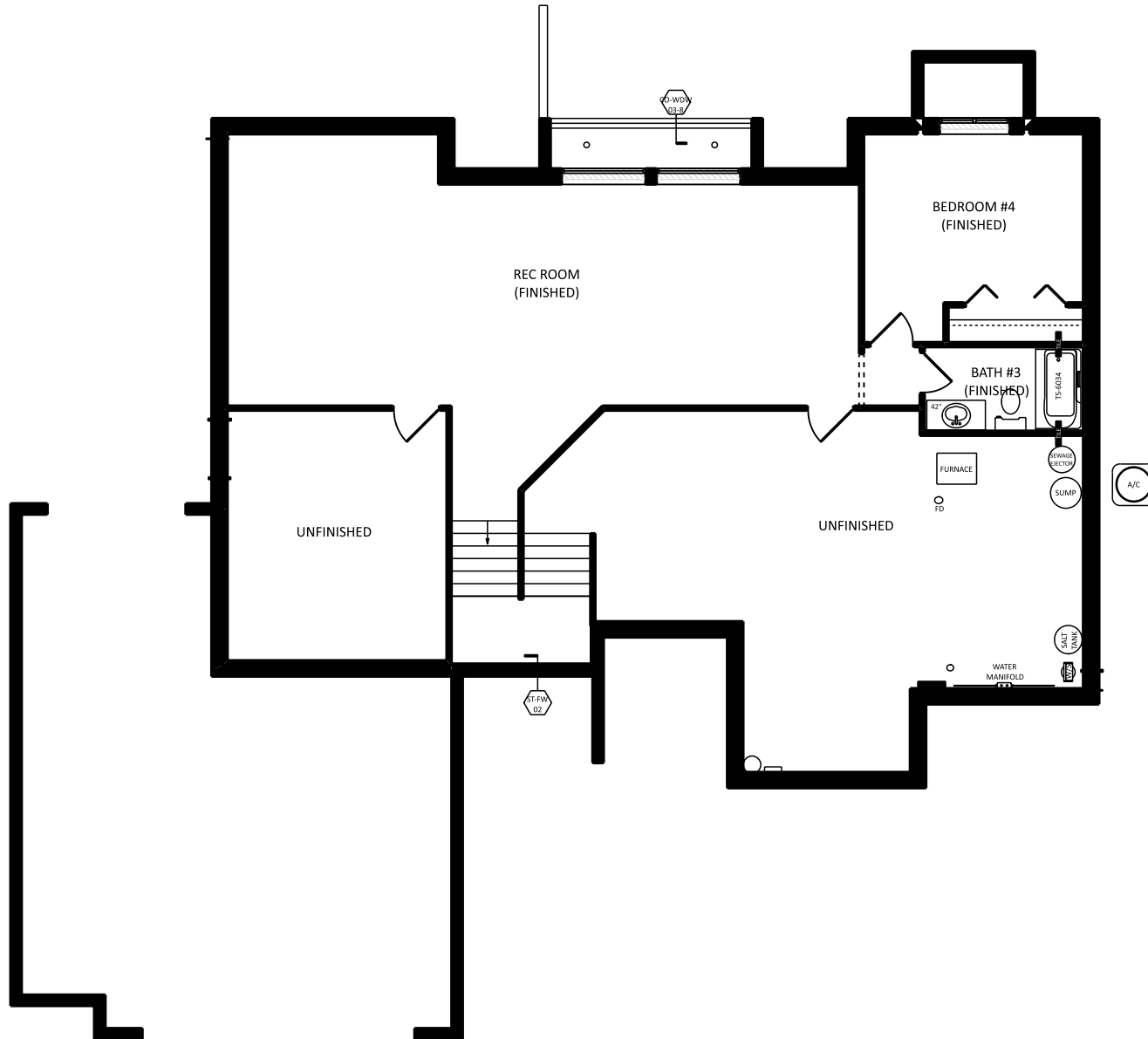

JOB NAME	GARMAN Erica & Tim
TEAM JOB #	2224
PLAN NAME	ROCKWOOD
DATE	1/9/2023
SCALE	
DRAWING	BASEMENT

ENTRY, GRT RM

I.C.F.

FIN. L

I.C.F.

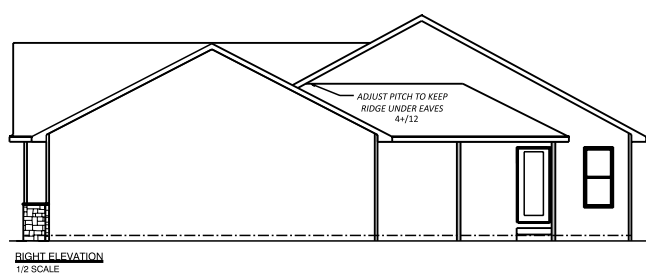
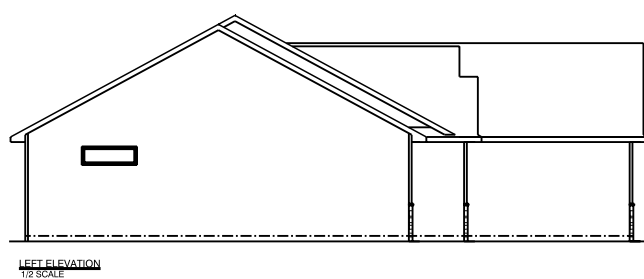
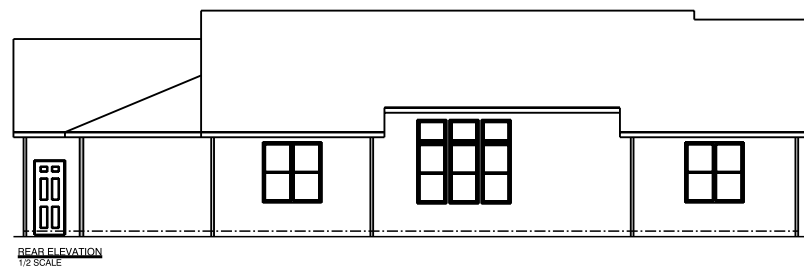
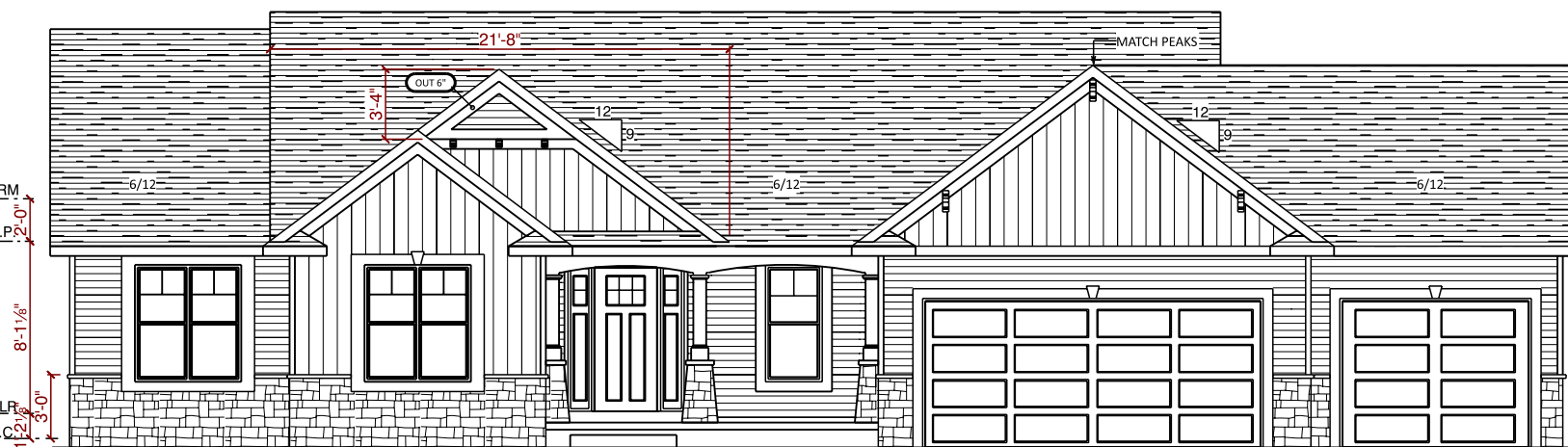

JOB NAME	ROGERS Nicole & Erik
TEAM JOB #	2144
PLAN NAME	ROCKWOOD
DATE	5/16/2022
SCALE	
DRAWING	ELEVATIONS

SQUARE FOOTAGE

1st Floor	1743 sq. ft.
Garage	850 sq. ft.
Covered Porch	93 sq. ft.
Covered Patio	196 sq. ft.

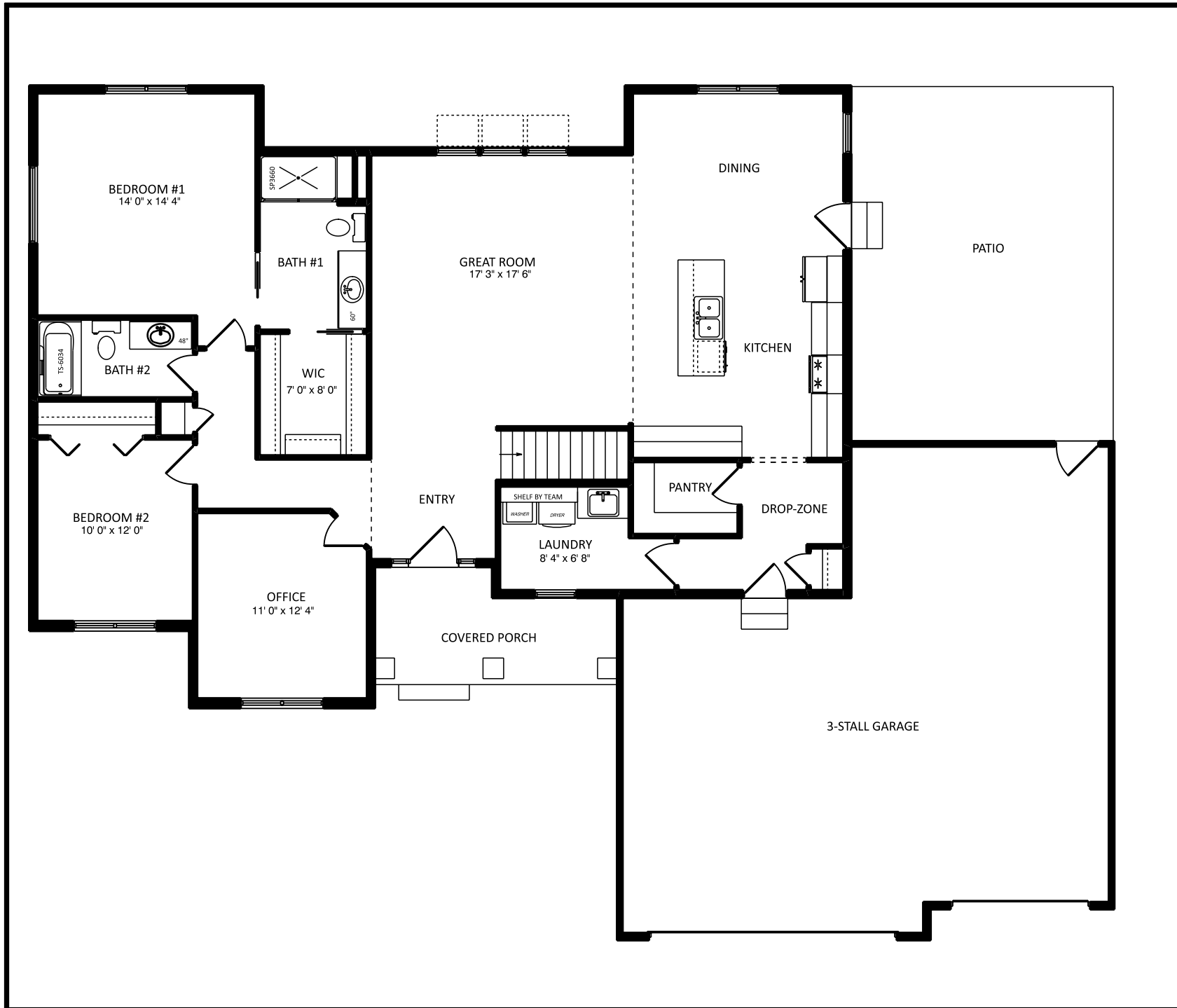

JOB NAME	ROGERS Nicole & Erik
TEAM JOB #	2144
PLAN NAME	ROCKWOOD
DATE	5/16/2022
SCALE	
DRAWING	1st FLOOR

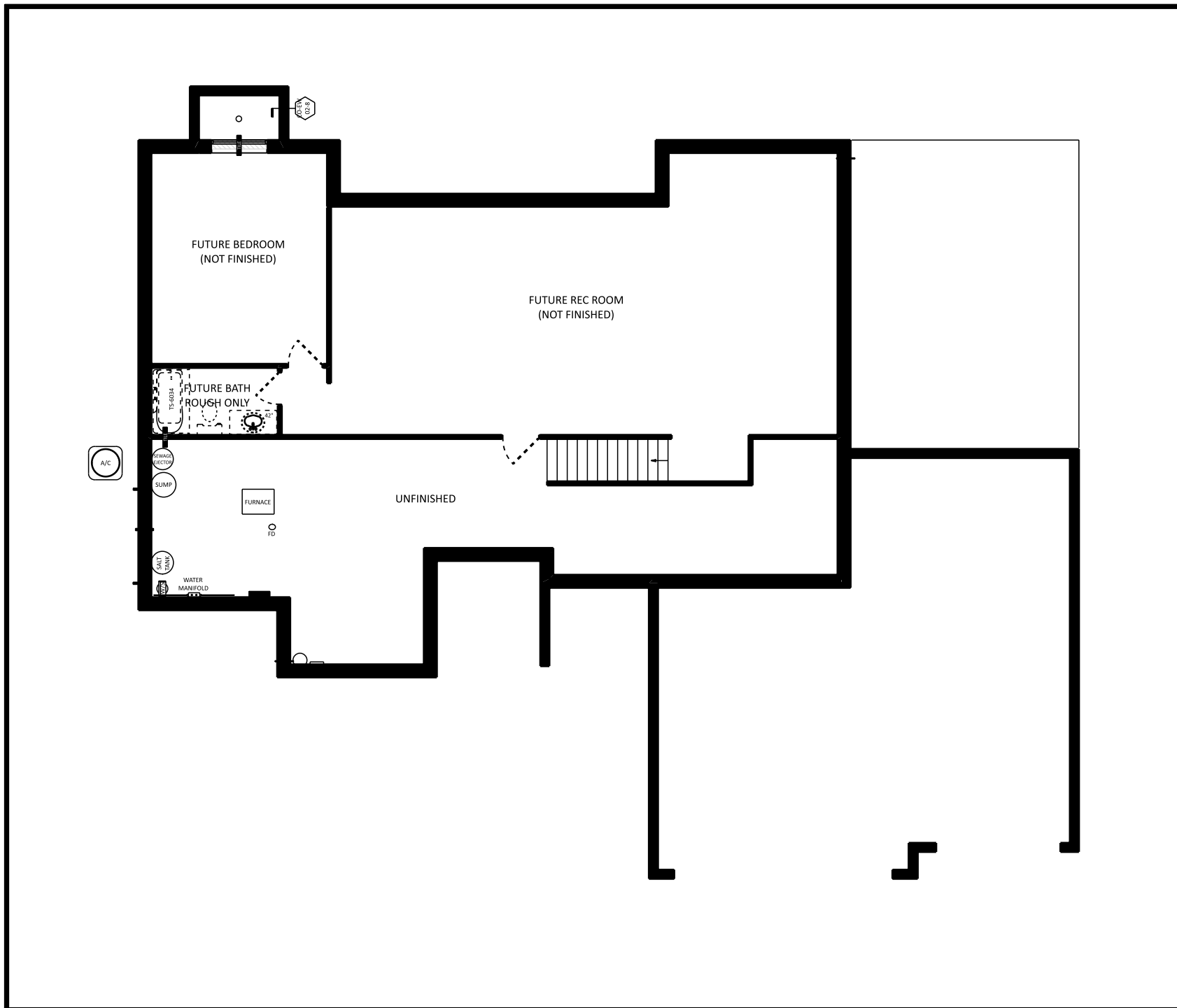

JOB NAME	ROGERS Nicole & Erik
TEAM JOB #	2144
PLAN NAME	ROCKWOOD
DATE	5/16/2022
SCALE	
DRAWING	BASEMENT



REAR ELEVATION
 1/2 SCALE

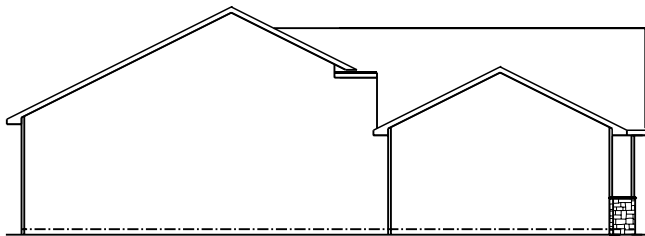

LEFT ELEVATION
 1/2 SCALE

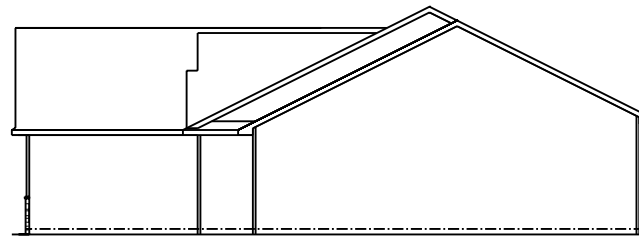

RIGHT ELEVATION
 1/2 SCALE

JOB NAME	FERRY John & Donya
TEAM JOB #	2129
PLAN NAME	ROCKWOOD
DATE	10/5/2021
SCALE	NO SCALE
DRAWING	ELEVATIONS

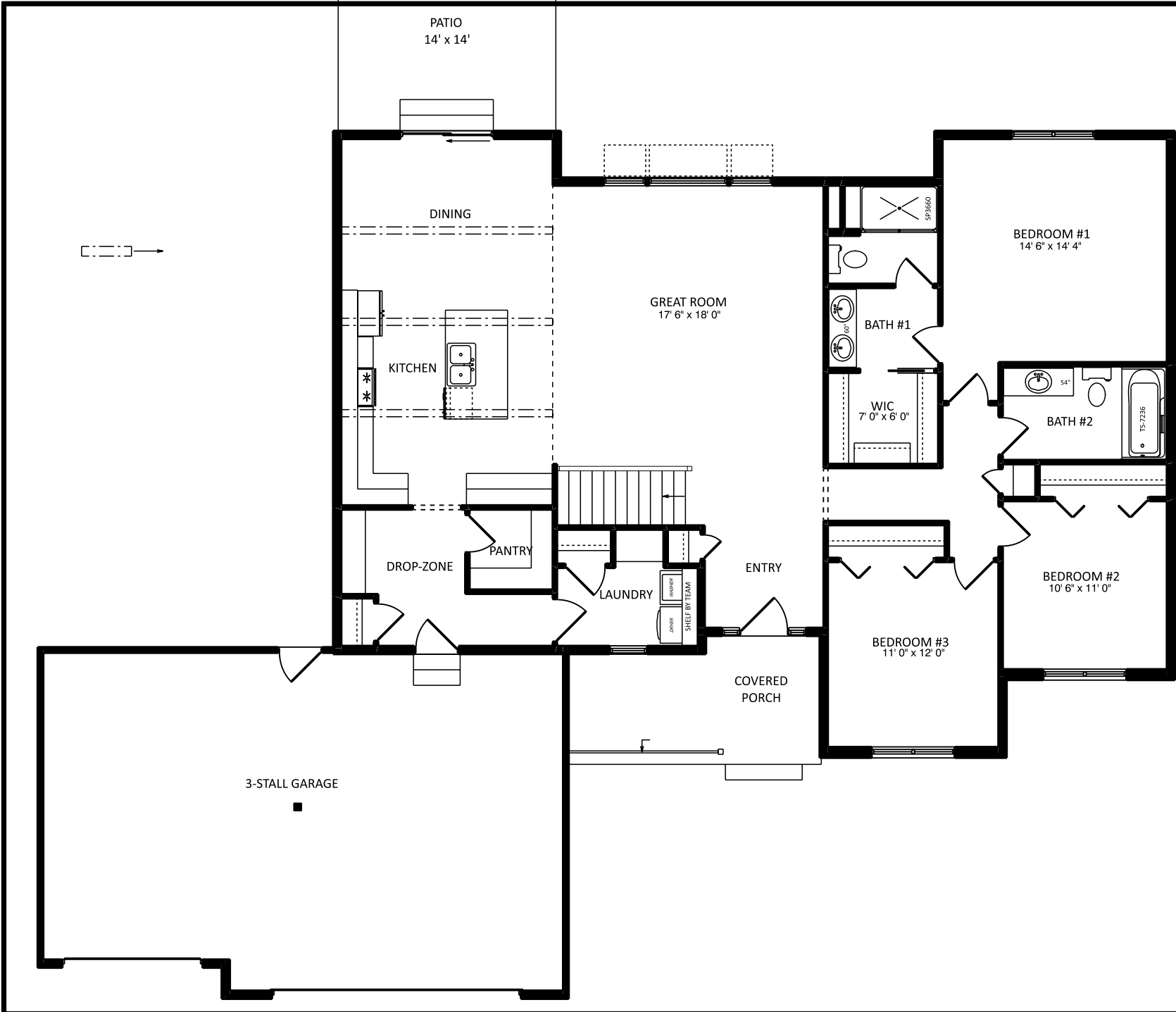

1849 W. Lincoln Ave.
Goshen, IN 46526
574-533-3100

THIS DRAWING AND ALL INFORMATION CONTAINED HEREIN IS THE PROPERTY OF TEAM CONSTRUCTION CO., INC. AND IS NOT TO BE REPRODUCED WITHOUT THE EXPRESSED WRITTEN PERMISSION OF TEAM CONSTRUCTION CO., INC. TEAM CONSTRUCTION CO., INC. ASSUMES NO RESPONSIBILITY FOR MULTIPLE USE.

SQUARE FOOTAGE

1st Floor	1821 sq
Basement (finished)	900 sq
Garage	732 sq
Covered Porch	119 sq

JOB NAME	FERRY John & Donya
TEAM JOB #	2129
PLAN NAME	ROCKWOOD
DATE	10/5/2021
SCALE	NO SCALE
DRAWING	1st FLOOR

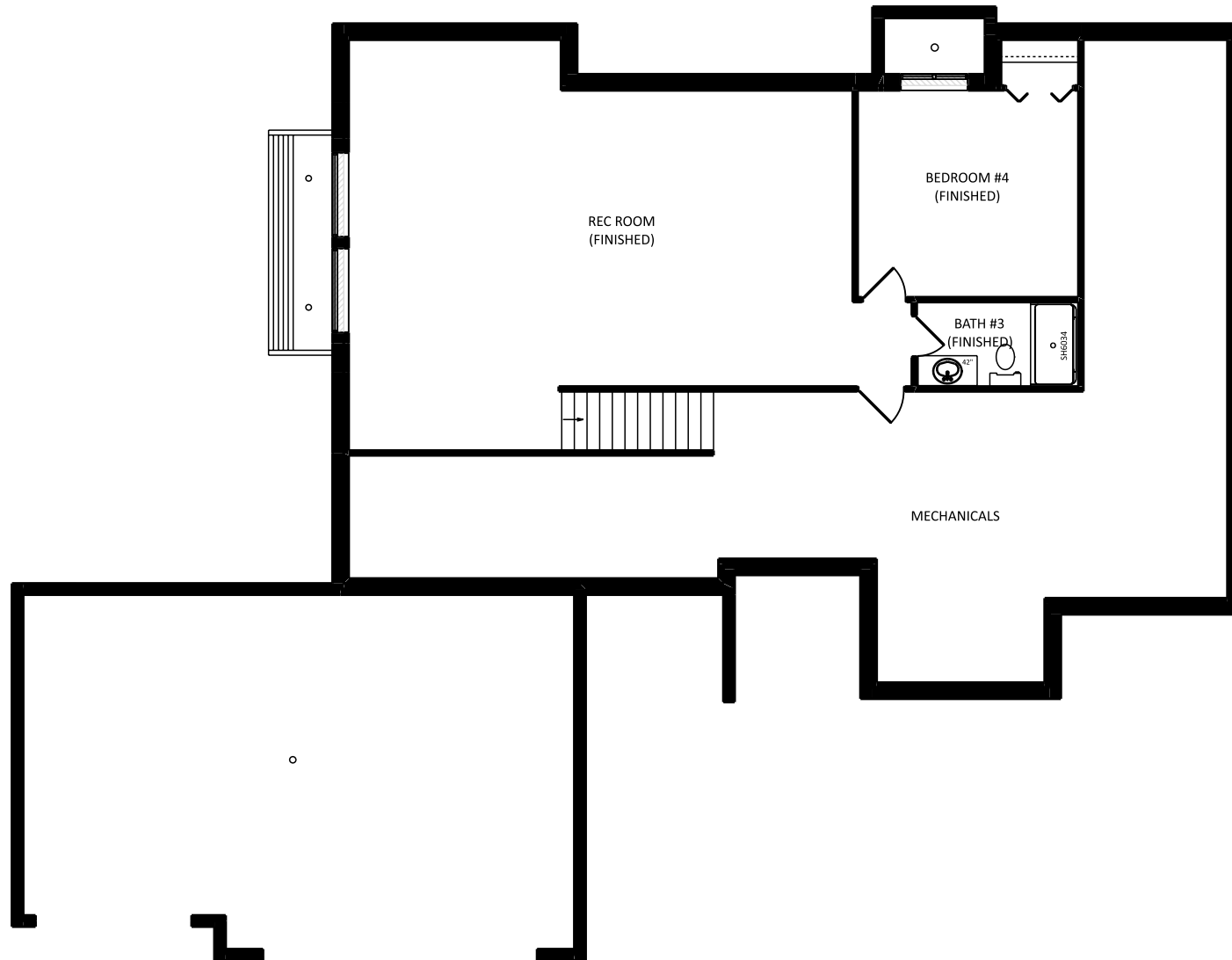

JOB NAME	FERRY John & Donya
TEAM JOB #	2129
PLAN NAME	ROCKWOOD
DATE	10/5/2021
SCALE	NO SCALE
DRAWING	BASEMENT

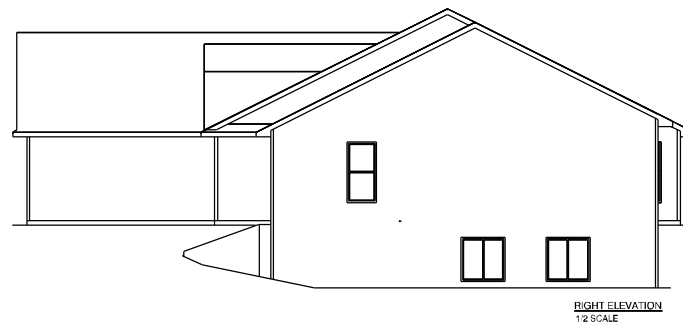
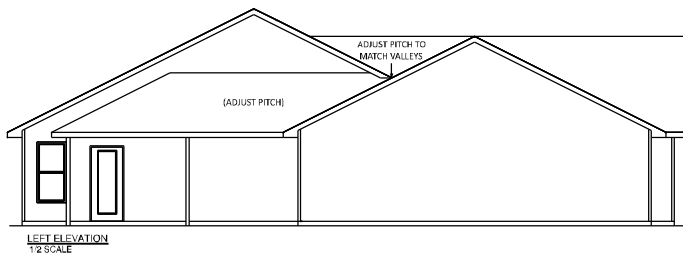

team
 construction
 company, inc.

a better way to build

1849 W. Lincoln Ave.
 Goshen, IN 46526
 574-533-3100

THIS DRAWING AND ALL INFORMATION CONTAINED HEREIN IS THE PROPERTY OF TEAM CONSTRUCTION CO., INC. AND IS NOT TO BE REPRODUCED WITHOUT THE EXPRESSED WRITTEN PERMISSION OF TEAM CONSTRUCTION CO., INC. TEAM CONSTRUCTION CO., INC. ASSUMES NO RESPONSIBILITY FOR UNAUTHORIZED USE.

JOB NAME
**BONTRAGER
 Gerald and Anita**

JOB LOCATION
Rock Pointe Lot #2

MODEL BASE
ROCKWOOD

DATE
5/17/2019

SCALE
NO SCALE

DRAWING
ELEVATIONS

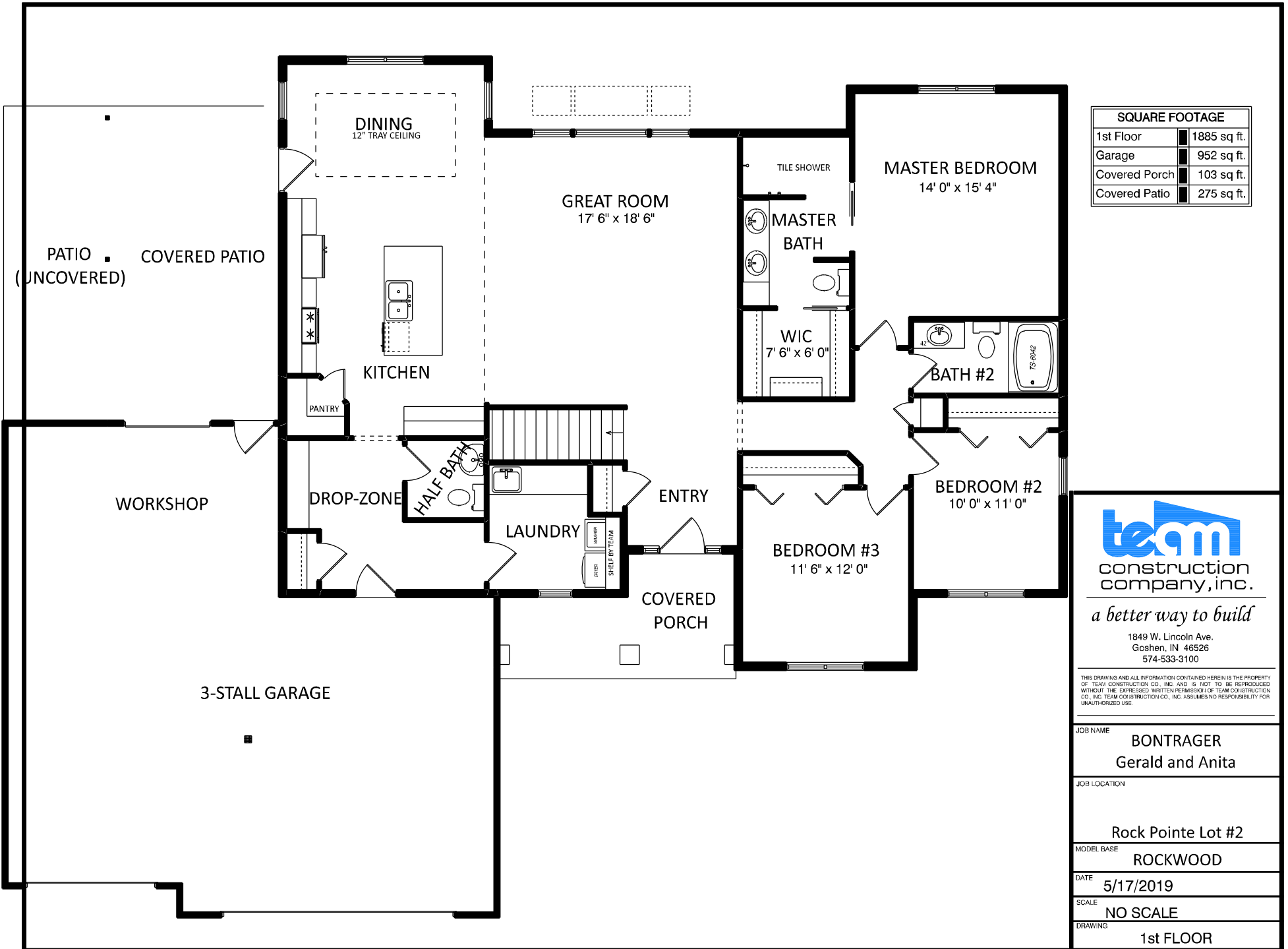

SQUARE FOOTAGE	
1st Floor	1885 sq. ft.
Garage	952 sq. ft.
Covered Porch	103 sq. ft.
Covered Patio	275 sq. ft.



a better way to build
 1849 W. Lincoln Ave.
 Goshen, IN 46526
 574-533-3100

THIS DRAWING AND ALL INFORMATION CONTAINED HEREIN IS THE PROPERTY OF TEAM CONSTRUCTION CO., INC. AND IS NOT TO BE REPRODUCED WITHOUT THE EXPRESSED WRITTEN PERMISSION OF TEAM CONSTRUCTION CO., INC. TEAM CONSTRUCTION CO., INC. ASSUMES NO RESPONSIBILITY FOR UNAUTHORIZED USE.

JOB NAME	BONTRAGER Gerald and Anita
JOB LOCATION	Rock Pointe Lot #2
MODEL BASE	ROCKWOOD
DATE	5/17/2019
SCALE	NO SCALE
DRAWING	1st FLOOR

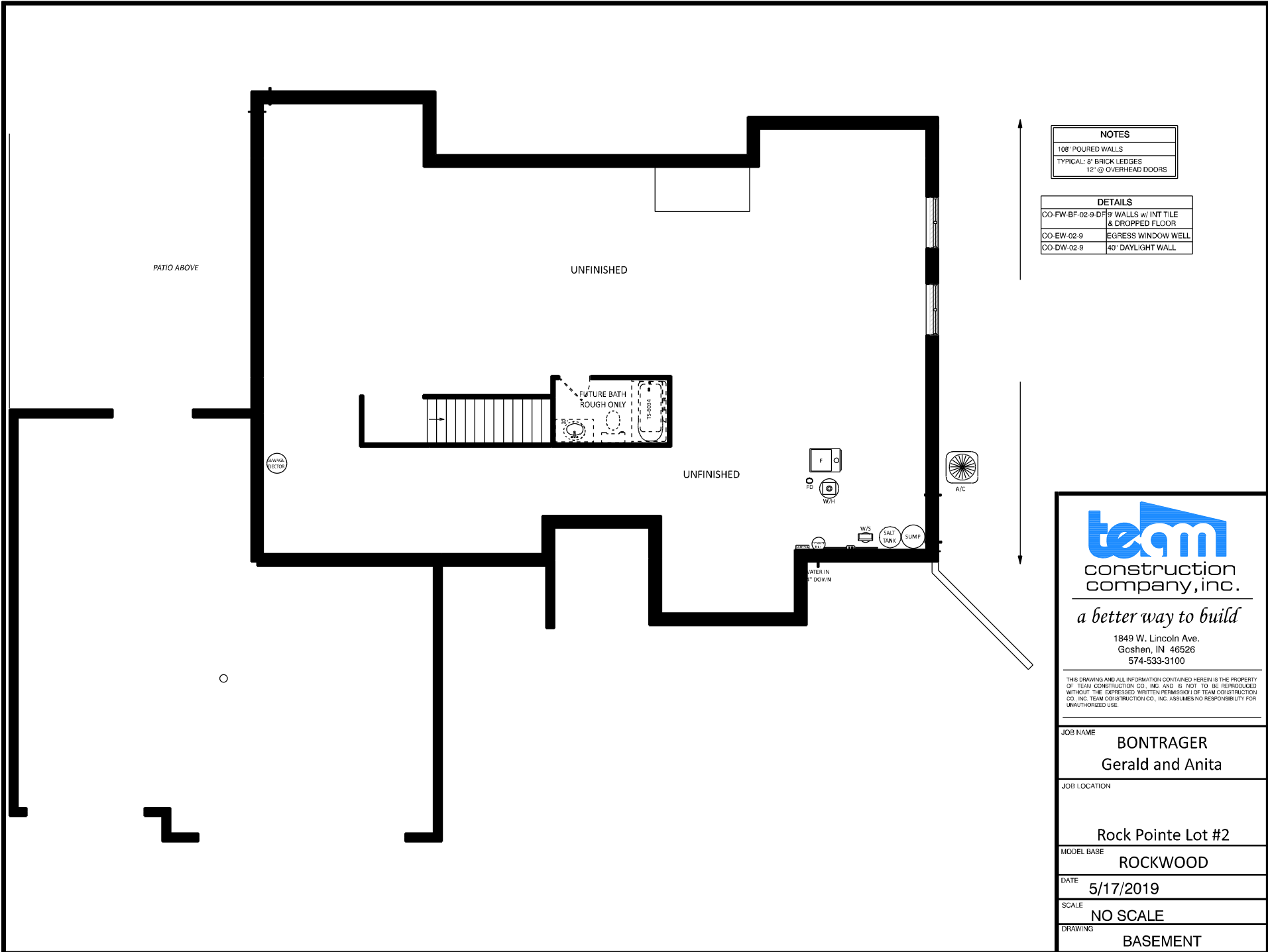

NOTES	
100'	POURED WALLS
	TYPICAL: 8" BRICK LEDGES
	12" @ OVERHEAD DOORS

DETAILS	
CO-FW-BF-02-9-DF-9	9 WALLS w/ INT TILE & DROPPED FLOOR
CO-EW-02-9	EGRESS WINDOW WELL
CO-DW-02-9	40" DAYLIGHT WALL



team
construction
company, inc.

a better way to build

1849 W. Lincoln Ave.
Goshen, IN 46526
574-533-3100

THIS DRAWING AND ALL INFORMATION CONTAINED HEREIN IS THE PROPERTY OF TEAM CONSTRUCTION CO., INC. AND IS NOT TO BE REPRODUCED WITHOUT THE EXPRESSED WRITTEN PERMISSION OF TEAM CONSTRUCTION CO., INC. TEAM CONSTRUCTION CO., INC. ASSUMES NO RESPONSIBILITY FOR UNAUTHORIZED USE.

JOB NAME	BONTRAGER Gerald and Anita
JOB LOCATION	Rock Pointe Lot #2
MODEL BASE	ROCKWOOD
DATE	5/17/2019
SCALE	NO SCALE
DRAWING	BASEMENT

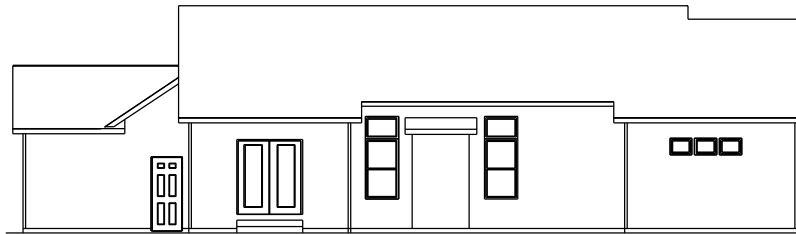

REAR ELEVATION
1/2 SCALE

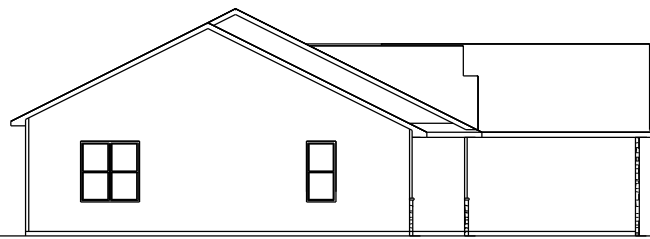

LEFT ELEVATION
1/2 SCALE

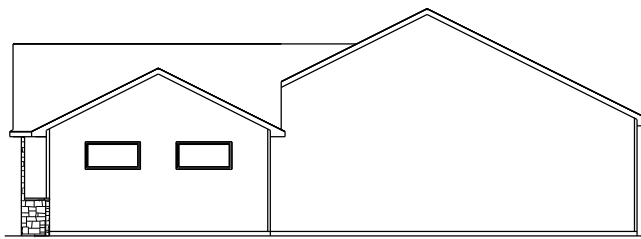

RIGHT ELEVATION
1/2 SCALE

team
construction
company, inc.

a better way to build

1849 W. Lincoln Ave.
Goshen, IN 46526
574-533-3100

THIS DRAWING AND ALL INFORMATION CONTAINED HEREIN IS THE PROPERTY OF TEAM CONSTRUCTION CO. INC. AND IS NOT TO BE REPRODUCED WITHOUT THE EXPRESSED WRITTEN PERMISSION OF TEAM CONSTRUCTION CO. INC. TEAM CONSTRUCTION CO., INC. ASSUMES NO RESPONSIBILITY FOR UNAUTHORIZED USE.

JOB NAME	CLICKOVICH Mark and Dorie
JOB LOCATION	2196 Prairie Ln. Nappanee 46550 HERTIAGE FARMS lot 42
MODEL BASE	ROCKWOOD
DATE	5/3/2019
SCALE	NO SCALE
DRAWING	ELEVATIONS

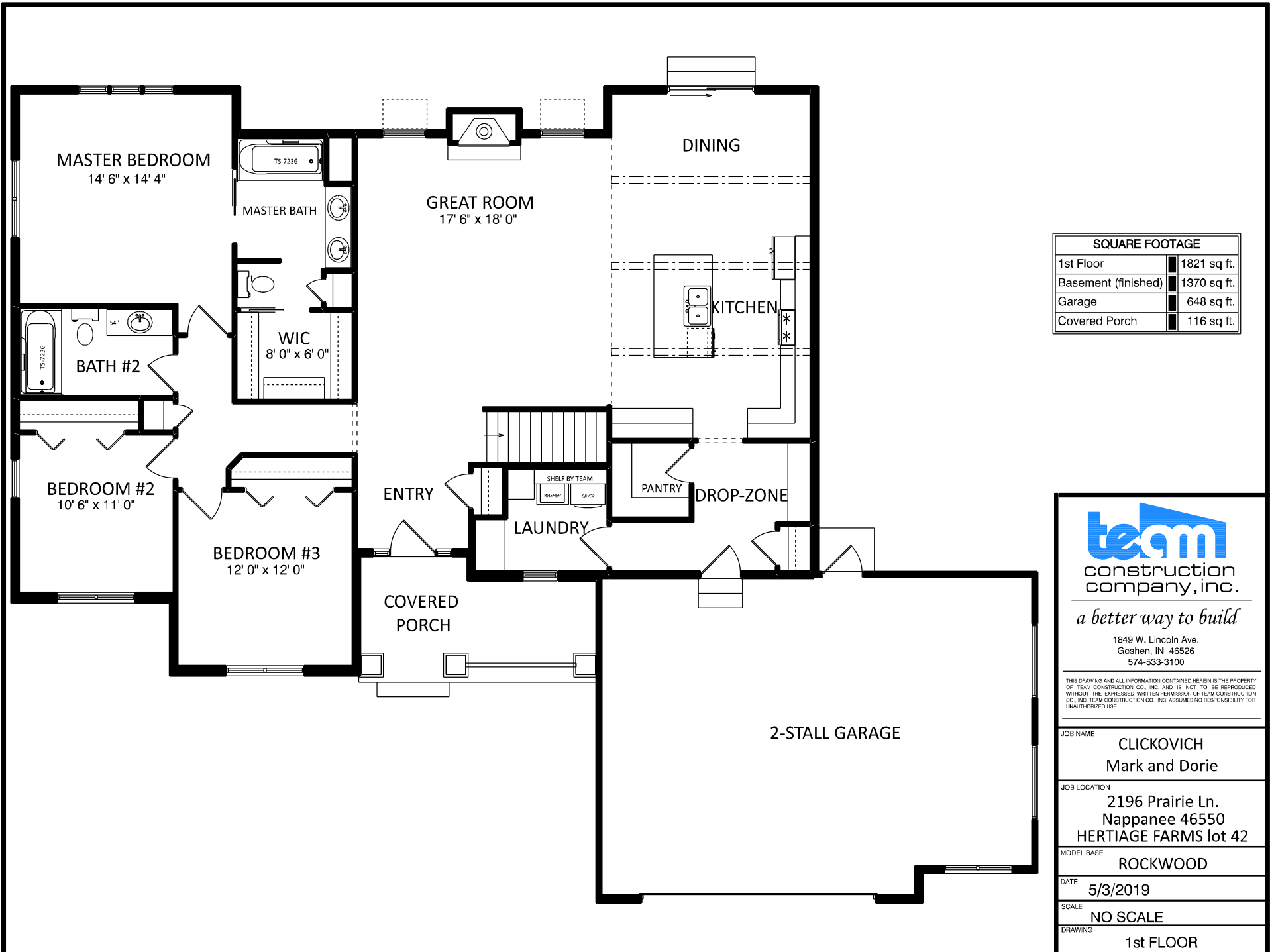

SQUARE FOOTAGE	
1st Floor	1821 sq. ft.
Basement (finished)	1370 sq. ft.
Garage	648 sq. ft.
Covered Porch	116 sq. ft.



a better way to build

1849 W. Lincoln Ave.
Goshen, IN 46526
574-533-3100

THIS DRAWING AND ALL INFORMATION CONTAINED HEREIN IS THE PROPERTY OF TEAM CONSTRUCTION CO., INC. AND IS NOT TO BE REPRODUCED WITHOUT THE EXPRESSED WRITTEN PERMISSION OF TEAM CONSTRUCTION CO., INC. TEAM CONSTRUCTION CO., INC. ASSUMES NO RESPONSIBILITY FOR UNAUTHORIZED USE.

JOB NAME	CLICKOVICH Mark and Dorie
JOB LOCATION	2196 Prairie Ln. Nappanee 46550 HERTIAGE FARMS lot 42
MODEL BASE	ROCKWOOD
DATE	5/3/2019
SCALE	NO SCALE
DRAWING	1st FLOOR

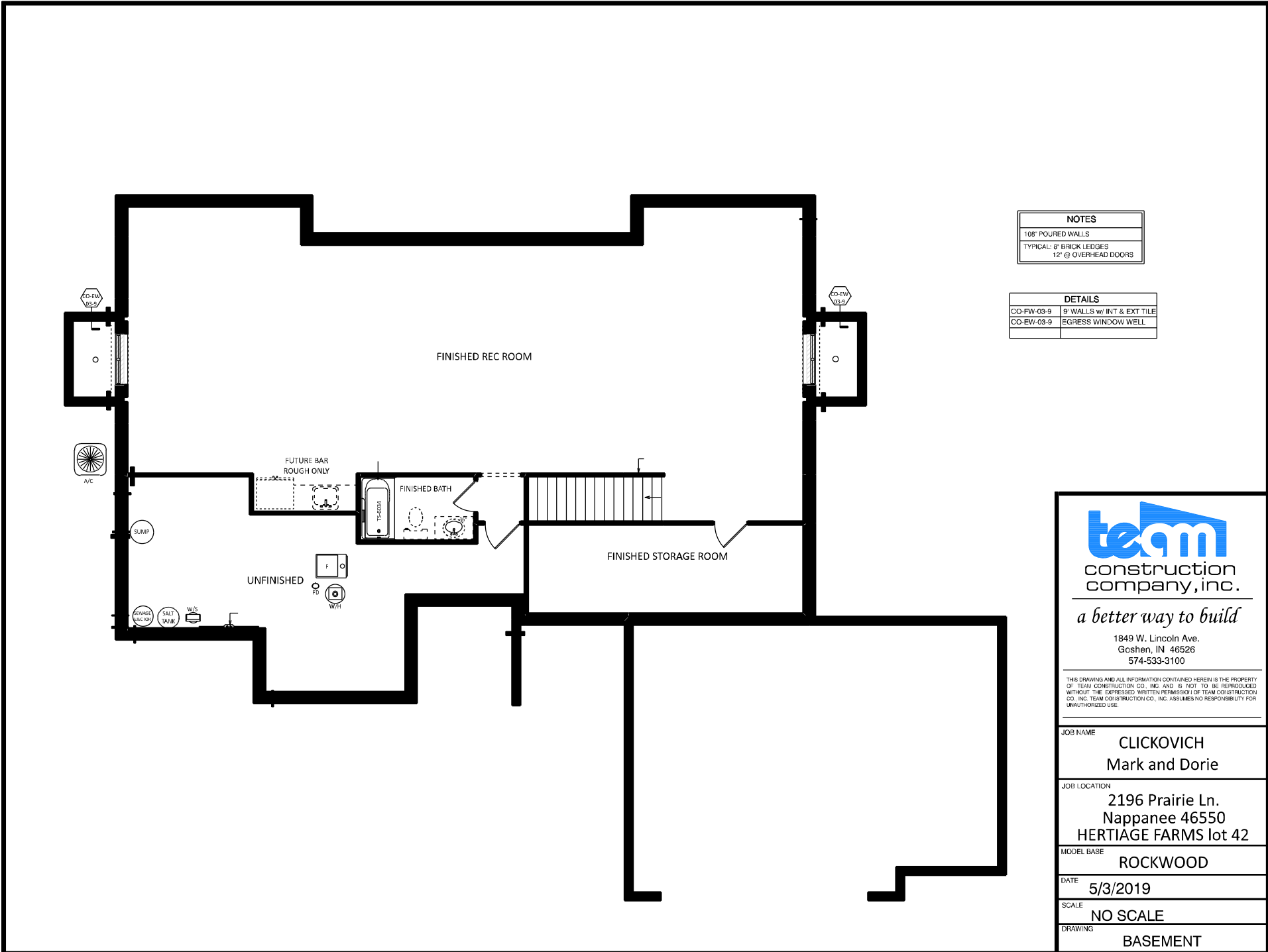

NOTES	
108" POURED WALLS	
TYPICAL: 8" BRICK LEDGES	
12" @ OVER-HEAD DOORS	

DETAILS	
CO-FW-03-9	9" WALLS w/ INT & EXT TILE
CO-EW-03-9	EGRESS WINDOW WELL



a better way to build

1849 W. Lincoln Ave.
Goshen, IN 46526
574-533-3100

THIS DRAWING AND ALL INFORMATION CONTAINED HEREIN IS THE PROPERTY OF TEAM CONSTRUCTION CO., INC. AND IS NOT TO BE REPRODUCED WITHOUT THE EXPRESSED WRITTEN PERMISSION OF TEAM CONSTRUCTION CO., INC. TEAM CONSTRUCTION CO., INC. ASSUMES NO RESPONSIBILITY FOR UNAUTHORIZED USE.

JOB NAME	CLICKOVICH Mark and Dorie
JOB LOCATION	2196 Prairie Ln. Nappanee 46550 HERTIAGE FARMS lot 42
MODEL BASE	ROCKWOOD
DATE	5/3/2019
SCALE	NO SCALE
DRAWING	BASEMENT

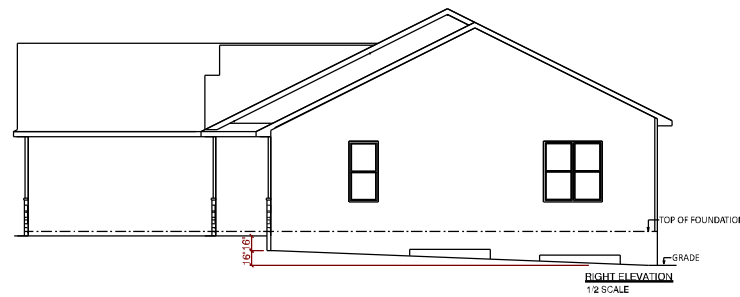
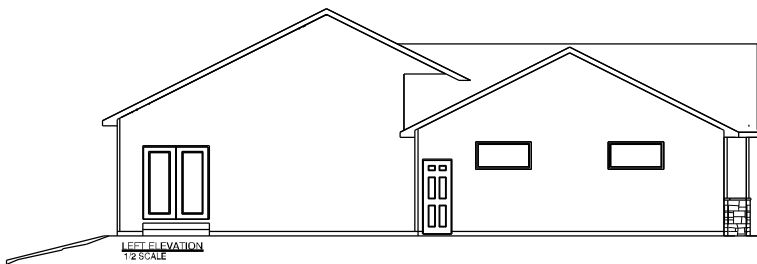

team
construction
company, inc.

a better way to build

1849 W. Lincoln Ave.
Goshen, IN 46526
514-533-3100

THIS DRAWING AND ALL INFORMATION CONTAINED HEREIN IS THE PROPERTY OF TEAM CONSTRUCTION CO., INC. AND IS NOT TO BE REPRODUCED WITHOUT THE EXPRESSED WRITTEN PERMISSION OF TEAM CONSTRUCTION CO., INC. TEAM CONSTRUCTION CO., INC. ASSUMES NO RESPONSIBILITY FOR UNAUTHORIZED USE.

JOB NAME	GLEIM Rex and Nancy
JOB LOCATION	14653 Country Side Ct. Middlebury 46540 FARMINGTON lot #1
MODEL BASE	CUSTOM
DATE	6/11/2018
SCALE	NO SCALE
DRAWING	ELEVATIONS

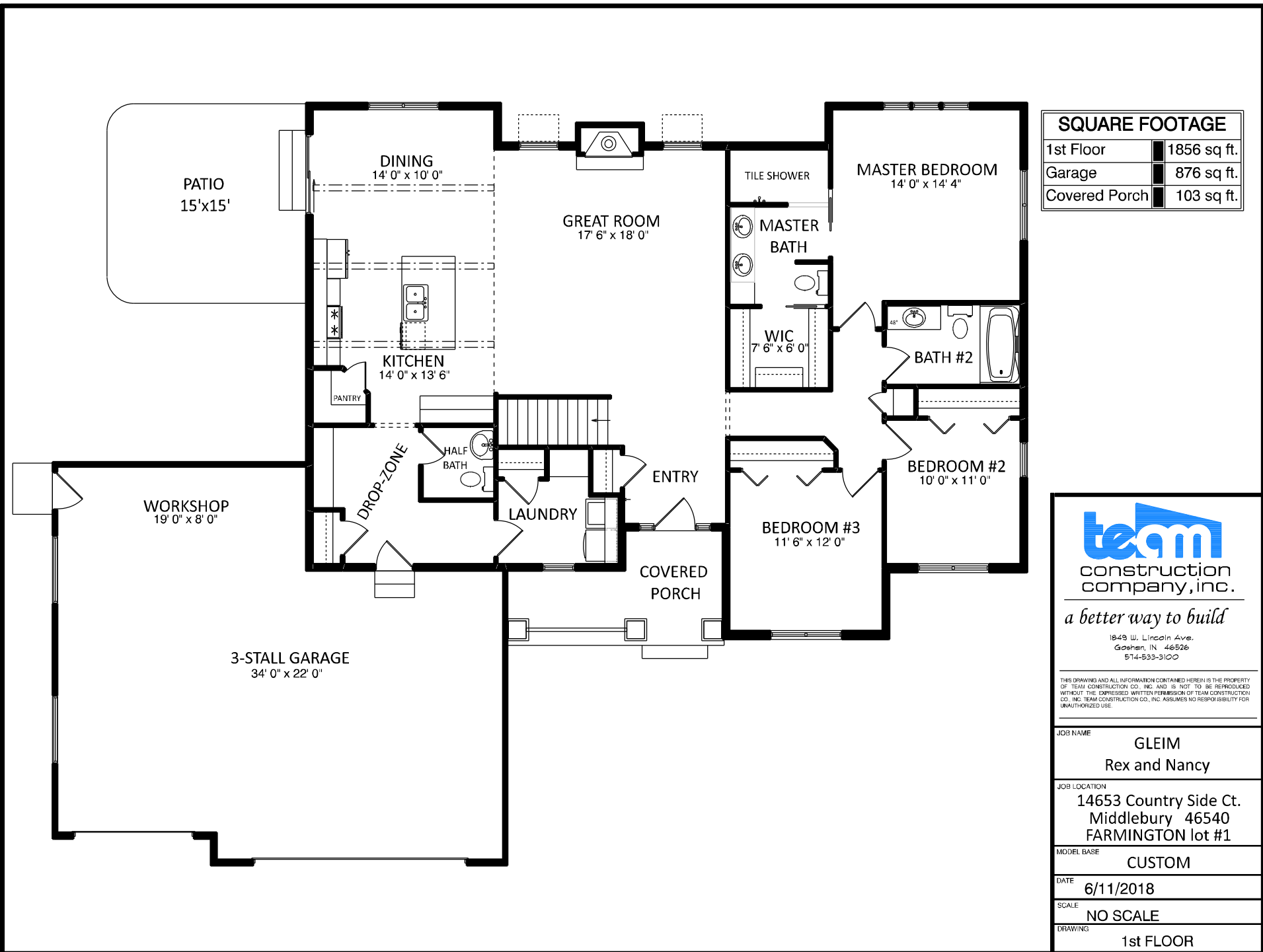

SQUARE FOOTAGE	
1st Floor	1856 sq ft.
Garage	876 sq ft.
Covered Porch	103 sq ft.

team
 construction
 company, inc.

a better way to build

1849 W. Lincoln Ave.
 Goshen, IN 46526
 514-533-3100

THIS DRAWING AND ALL INFORMATION CONTAINED HEREIN IS THE PROPERTY OF TEAM CONSTRUCTION CO. INC. AND IS NOT TO BE REPRODUCED WITHOUT THE EXPRESSED WRITTEN PERMISSION OF TEAM CONSTRUCTION CO. INC. TEAM CONSTRUCTION CO., INC. ASSUMES NO RESPONSIBILITY FOR UNAUTHORIZED USE.

JOB NAME	GLEIM Rex and Nancy
JOB LOCATION	14653 Country Side Ct. Middlebury 46540 FARMINGTON lot #1
MODEL BASE	CUSTOM
DATE	6/11/2018
SCALE	NO SCALE
DRAWING	1st FLOOR

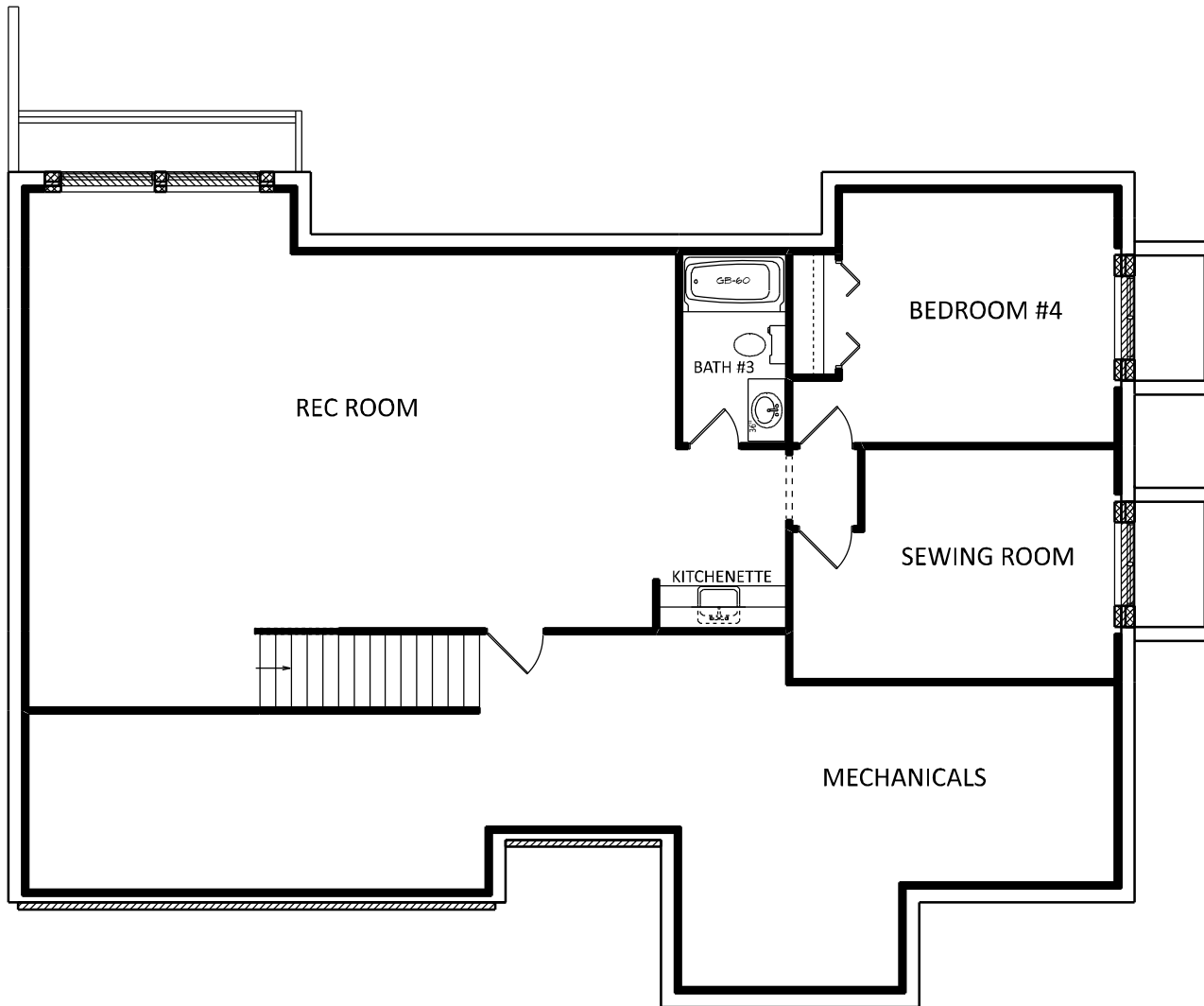

a better way to build

1849 W. Lincoln Ave.
Goshen, IN 46526
514-533-3100

THIS DRAWING AND ALL INFORMATION CONTAINED HEREIN IS THE PROPERTY OF TEAM CONSTRUCTION CO., INC. AND IS NOT TO BE REPRODUCED WITHOUT THE EXPRESSED WRITTEN PERMISSION OF TEAM CONSTRUCTION CO., INC. TEAM CONSTRUCTION CO., INC. ASSUMES NO RESPONSIBILITY FOR UNAUTHORIZED USE.

JOB NAME	GLEIM Rex and Nancy
JOB LOCATION	14653 Country Side Ct. Middlebury 46540 FARMINGTON lot #1
MODEL BASE	CUSTOM
DATE	6/11/2018
SCALE	NO SCALE
DRAWING	BASEMENT

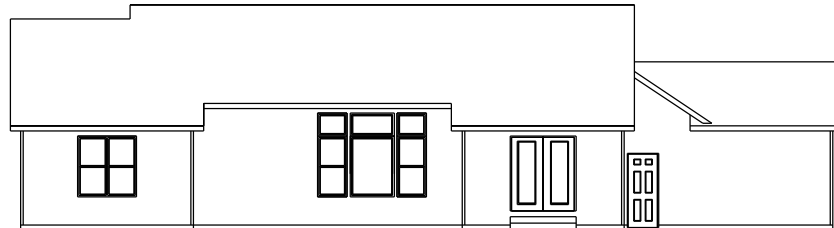

REAR ELEVATION
1/2 SCALE

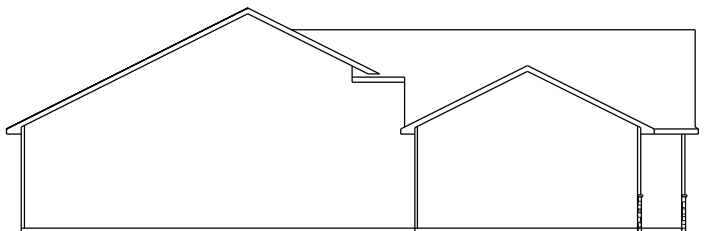

LEFT ELEVATION
1/2 SCALE

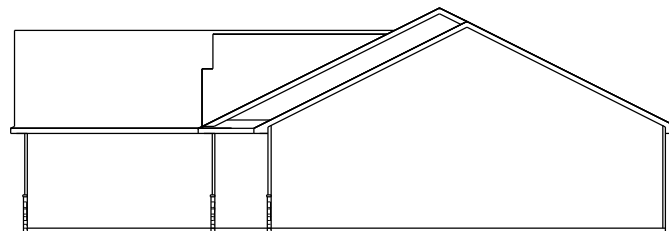

RIGHT ELEVATION
1/2 SCALE

team
construction
company, inc.

a better way to build

1849 W. Lincoln Ave.
Goshen, IN 46526
574-533-3100

THIS DRAWING AND ALL INFORMATION CONTAINED HEREIN IS THE PROPERTY OF TEAM CONSTRUCTION CO. INC. AND IS NOT TO BE REPRODUCED WITHOUT THE EXPRESSED WRITTEN PERMISSION OF TEAM CONSTRUCTION CO. INC. TEAM CONSTRUCTION CO., INC. ASSUMES NO RESPONSIBILITY FOR UNAUTHORIZED USE.

JOB NAME	ROSAS Martin & Luz
JOB LOCATION	409 Haines Dr. Elkhart Lexington Landing Lot 67
MODEL BASE	ROCKWOOD
DATE	5/17/2019
SCALE	NO SCALE
DRAWING	ELEVATIONS

PATIO
12'x12'

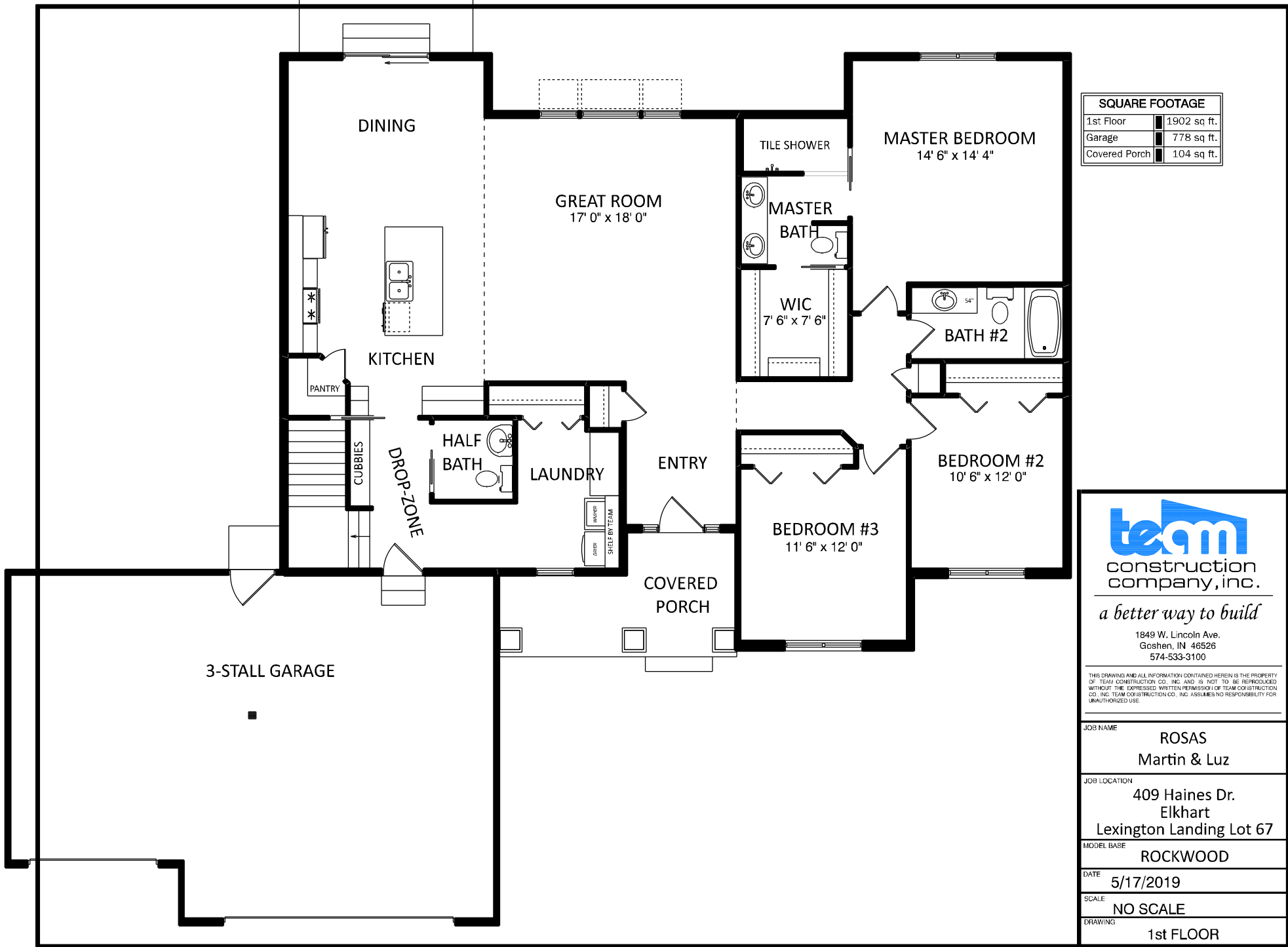

SQUARE FOOTAGE	
1st Floor	1902 sq. ft.
Garage	778 sq. ft.
Covered Porch	104 sq. ft.



a better way to build

1849 W. Lincoln Ave.
Goshen, IN 46526
574-533-3100

THIS DRAWING AND ALL INFORMATION CONTAINED HEREIN IS THE PROPERTY OF TEAM CONSTRUCTION CO., INC. AND IS NOT TO BE REPRODUCED WITHOUT THE EXPRESSED WRITTEN PERMISSION OF TEAM CONSTRUCTION CO., INC. TEAM CONSTRUCTION CO., INC. ASSUMES NO RESPONSIBILITY FOR UNAUTHORIZED USE.

JOB NAME	ROSAS Martin & Luz
JOB LOCATION	409 Haines Dr. Elkhart Lexington Landing Lot 67
MODEL BASE	ROCKWOOD
DATE	5/17/2019
SCALE	NO SCALE
DRAWING	1st FLOOR

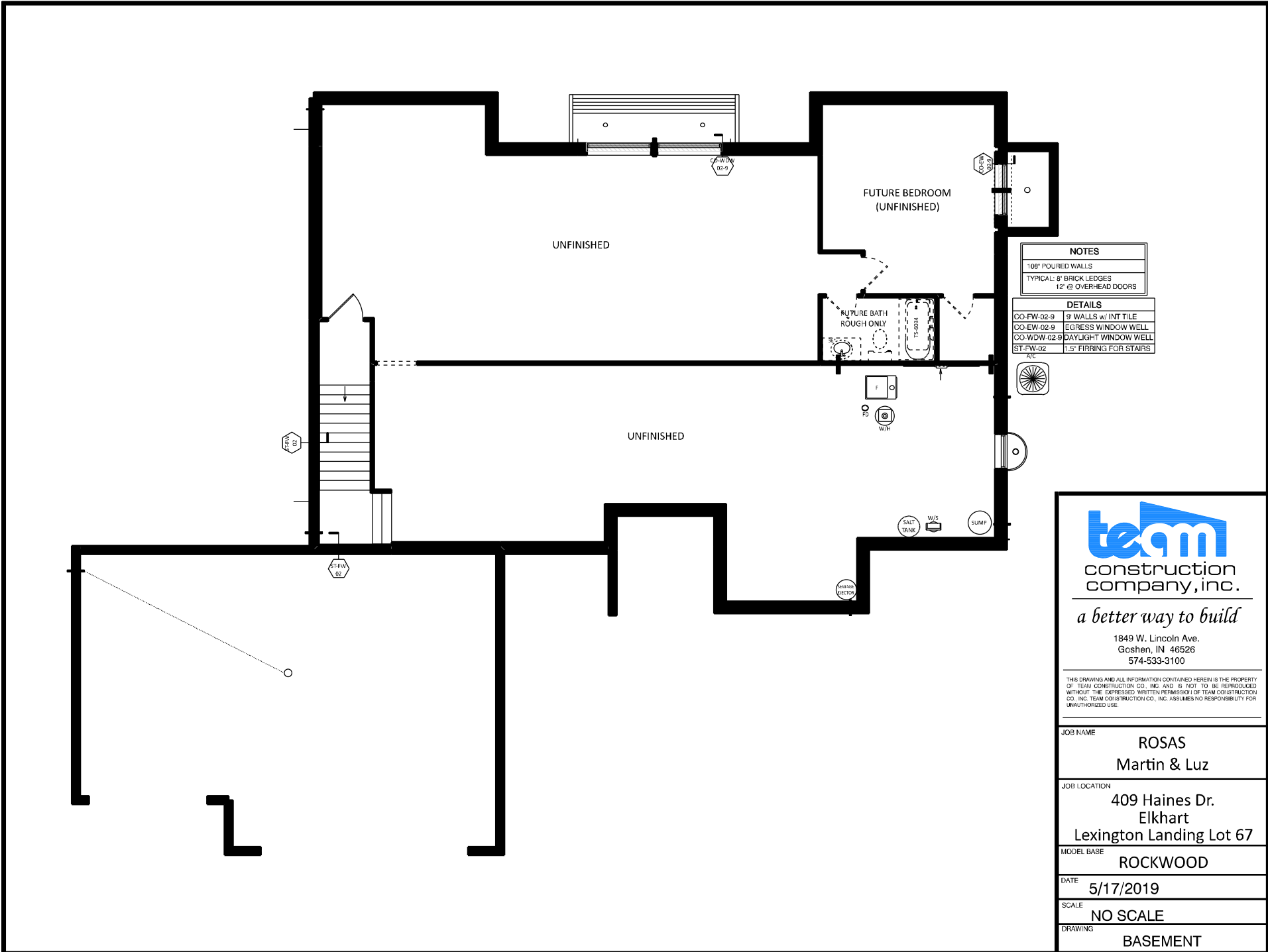

NOTES	
108" POURED WALLS	
TYPICAL: 8" BRICK LEDGES	
12" @ OVERHEAD DOORS	

DETAILS	
CO-FW-02-9	9" WALLS w/ INT TILE
CO-EW-02-9	EGRESS WINDOW WELL
CO-WDW-02-9	DAYLIGHT WINDOW WELL
ST-FW-02	1.5" FIRRING FOR STAIRS



a better way to build

1849 W. Lincoln Ave.
Goshen, IN 46526
574-533-3100

THIS DRAWING AND ALL INFORMATION CONTAINED HEREIN IS THE PROPERTY OF TEAM CONSTRUCTION CO., INC. AND IS NOT TO BE REPRODUCED WITHOUT THE EXPRESSED WRITTEN PERMISSION OF TEAM CONSTRUCTION CO., INC. TEAM CONSTRUCTION CO., INC. ASSUMES NO RESPONSIBILITY FOR UNAUTHORIZED USE.

JOB NAME	ROSAS Martin & Luz
JOB LOCATION	409 Haines Dr. Elkhart Lexington Landing Lot 67
MODEL BASE	ROCKWOOD
DATE	5/17/2019
SCALE	NO SCALE
DRAWING	BASEMENT

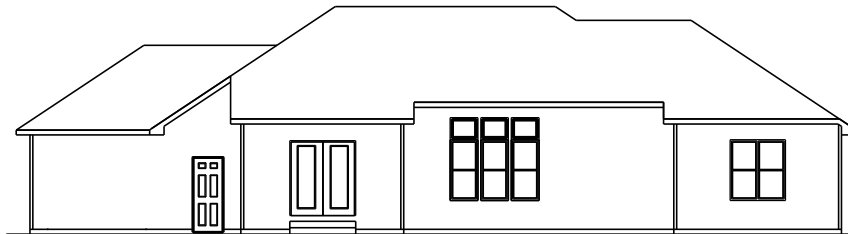

REAR ELEVATION
1/2 SCALE

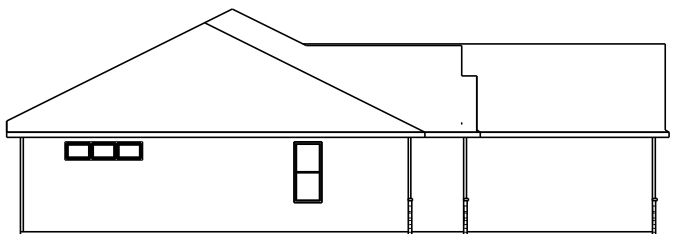

LEFT ELEVATION
1/2 SCALE

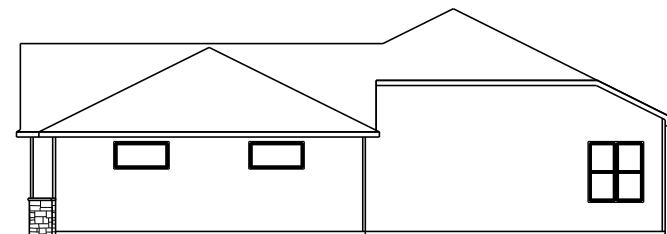

RIGHT ELEVATION
1/2 SCALE

team
construction
company, inc.

a better way to build

1249 W. Lincoln Ave.
Goshen, IN 46526
574-533-3100

THIS DRAWING AND ALL INFORMATION CONTAINED HEREIN IS THE PROPERTY OF TEAM CONSTRUCTION CO., INC. AND IS NOT TO BE REPRODUCED WITHOUT THE EXPRESSED WRITTEN PERMISSION OF TEAM CONSTRUCTION CO., INC. TEAM CONSTRUCTION CO., INC. ASSUMES NO RESPONSIBILITY FOR UNAUTHORIZED USE.

JOB NAME	SHERMAN Shawn & Brenna
JOB LOCATION	22307 Goldfinch Drive Goshen 46528 SONGBIRD MEADOWS #29
MODEL BASE	CUSTOM
DATE	5/19/2017
SCALE	NO SCALE
DRAWING	ELEVATIONS

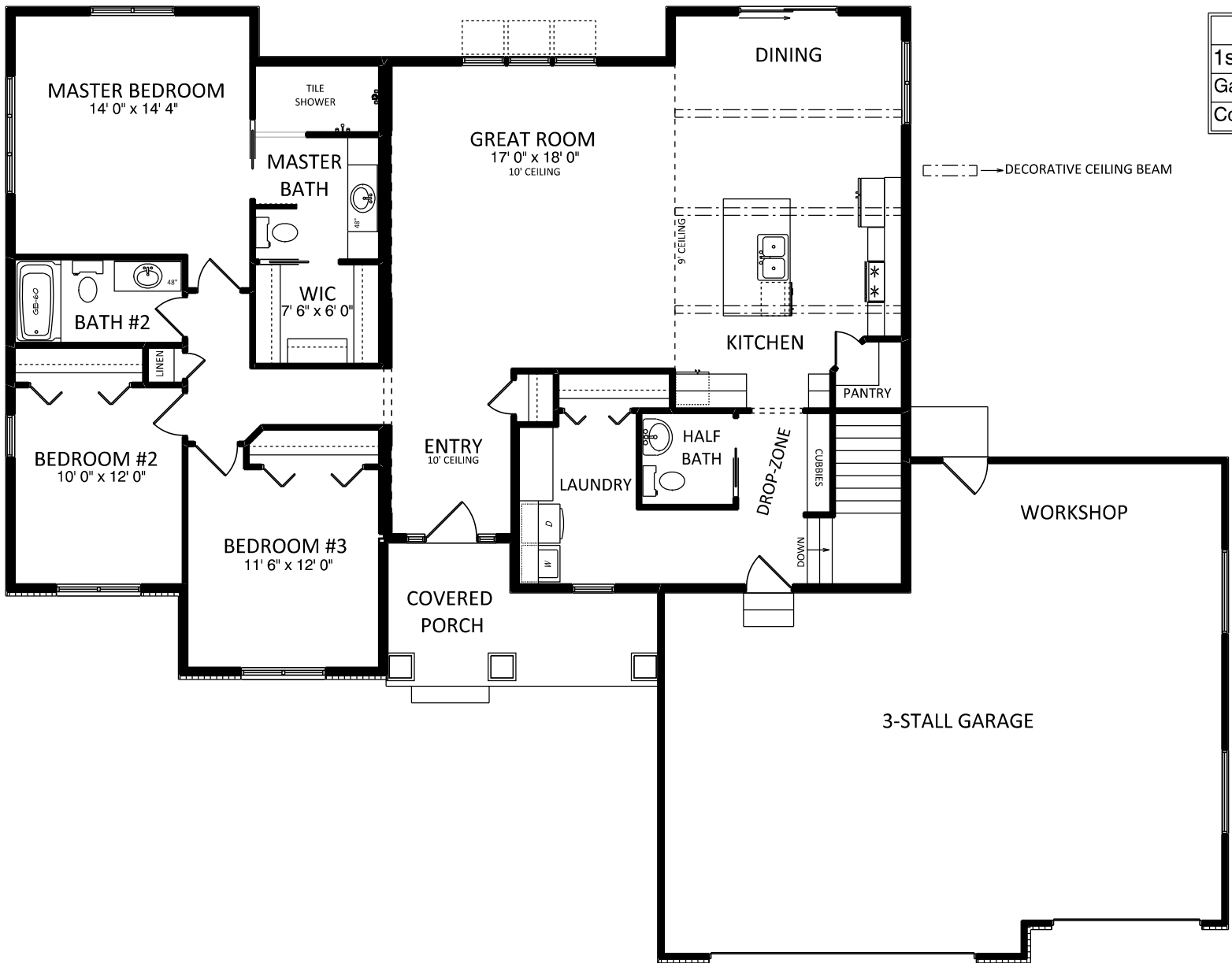

SQUARE FOOTAGE	
1st Floor	1860 sq ft.
Garage	876 sq ft.
Covered Porch	100 sq ft.

— [] —→ DECORATIVE CEILING BEAM



a better way to build

1249 W. Lincoln Ave.
Goshen, IN 46536
574-533-3100

THIS DRAWING AND ALL INFORMATION CONTAINED HEREIN IS THE PROPERTY OF TEAM CONSTRUCTION CO., INC. AND IS NOT TO BE REPRODUCED WITHOUT THE EXPRESSED WRITTEN PERMISSION OF TEAM CONSTRUCTION CO., INC. TEAM CONSTRUCTION CO., INC. ASSUMES NO RESPONSIBILITY FOR UNAUTHORIZED USE.

JOB NAME	SHERMAN Shawn & Brenna
JOB LOCATION	22307 Goldfinch Drive Goshen 46528 SONGBIRD MEADOWS #29
MODEL BASE	CUSTOM
DATE	5/19/2017
SCALE	NO SCALE
DRAWING	1st FLOOR

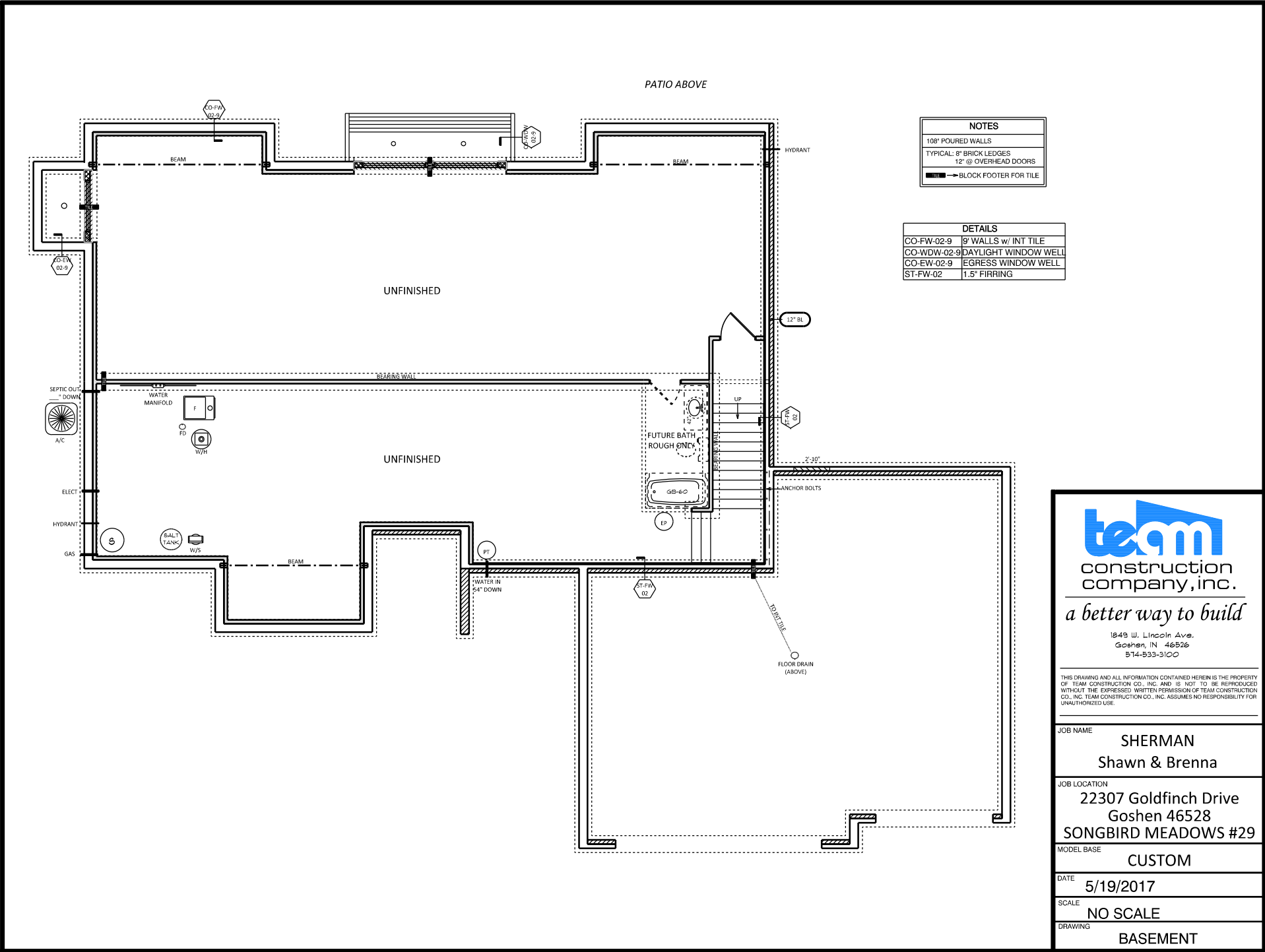

NOTES	
108" POURED WALLS	
TYPICAL: 8" BRICK LEDGES	
12" @ OVERHEAD DOORS	
	BLOCK FOOTER FOR TILE

DETAILS	
CO-FW-02-9	8" WALLS w/ INT TILE
CO-WDW-02-9	DAYLIGHT WINDOW WELL
CO-EW-02-9	EGRESS WINDOW WELL
ST-FW-02	1.5" FIRING



team
construction
company, inc.

a better way to build

1249 W. Lincoln Ave.
Goshen, IN 46536
574-533-3100

THIS DRAWING AND ALL INFORMATION CONTAINED HEREIN IS THE PROPERTY OF TEAM CONSTRUCTION CO., INC. AND IS NOT TO BE REPRODUCED WITHOUT THE EXPRESSED WRITTEN PERMISSION OF TEAM CONSTRUCTION CO., INC. TEAM CONSTRUCTION CO., INC. ASSUMES NO RESPONSIBILITY FOR UNAUTHORIZED USE.

JOB NAME	SHERMAN Shawn & Brenna
JOB LOCATION	22307 Goldfinch Drive Goshen 46528 SONGBIRD MEADOWS #29
MODEL BASE	CUSTOM
DATE	5/19/2017
SCALE	NO SCALE
DRAWING	BASEMENT

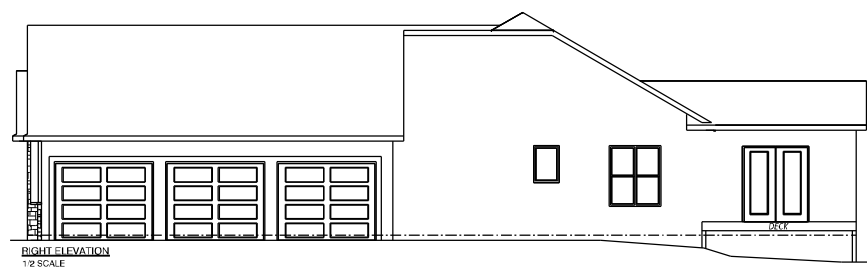
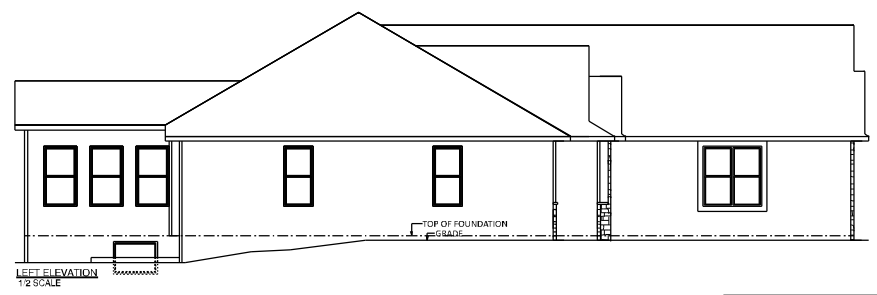
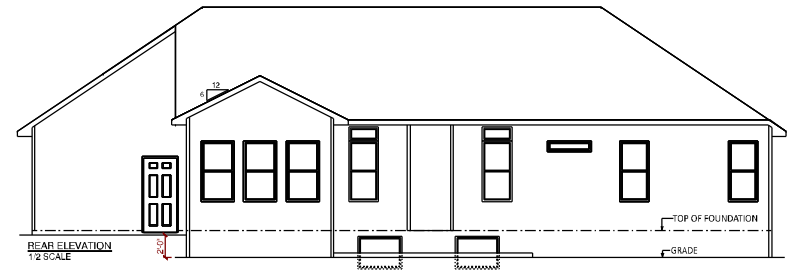

JOB NAME	ZAHNER Cathy and Jerry
JOB LOCATION	
MODEL BASE	ROCKWOOD
DATE	10/15/2019
SCALE	NO SCALE
DRAWING	ELEVATIONS

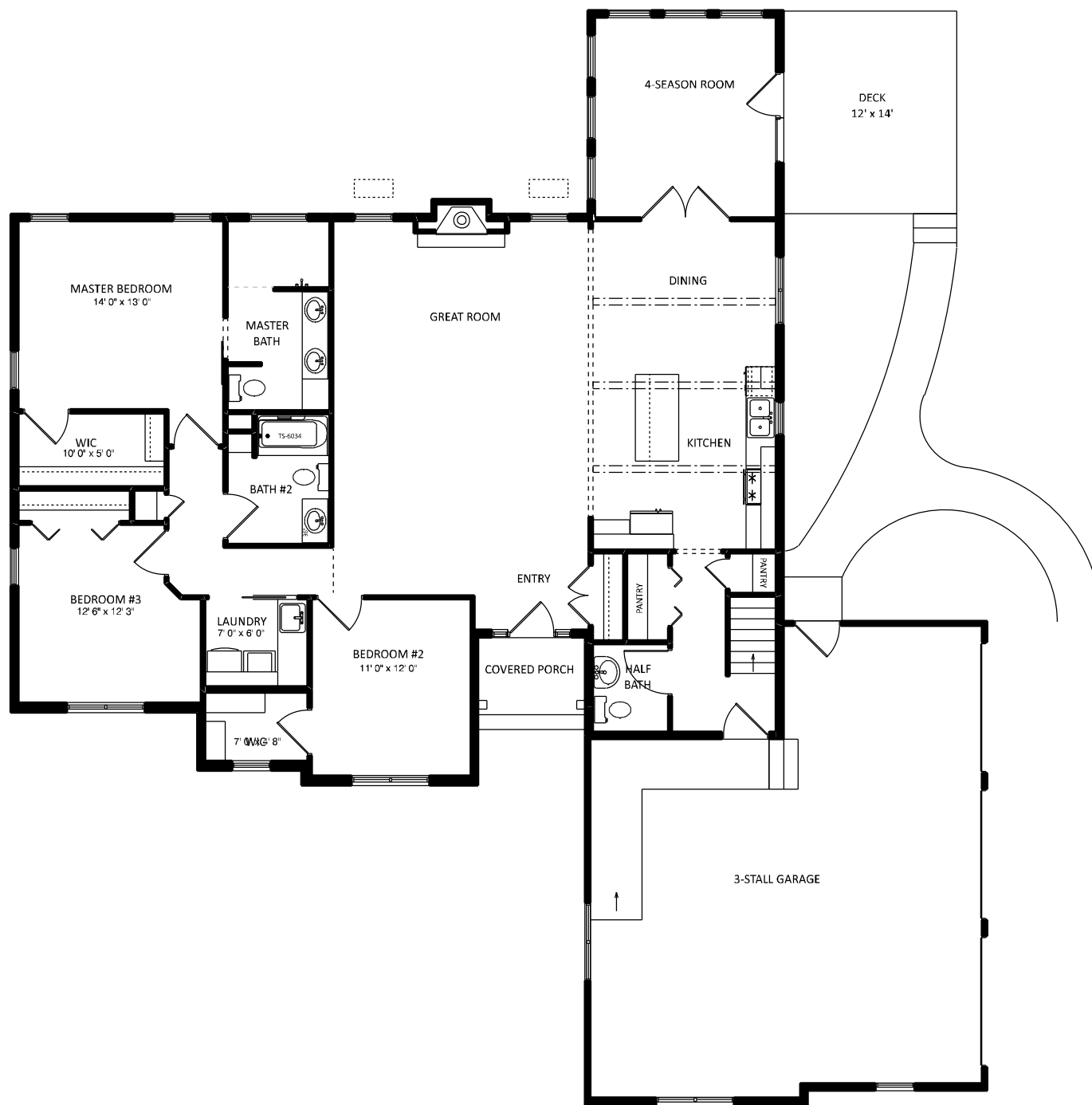

SQUARE FOOTAGE

1st Floor	1887 sq. ft.
Garage	787 sq. ft.
Covered Porch	38 sq. ft.
Deck	168 sq. ft.
4-Season Room	186 sq. ft.

JOB NAME
**ZAHNER
 Cathy and Jerry**

JOB LOCATION

MODEL BASE
ROCKWOOD

DATE
10/15/2019

SCALE
NO SCALE

DRAWING
1st FLOOR

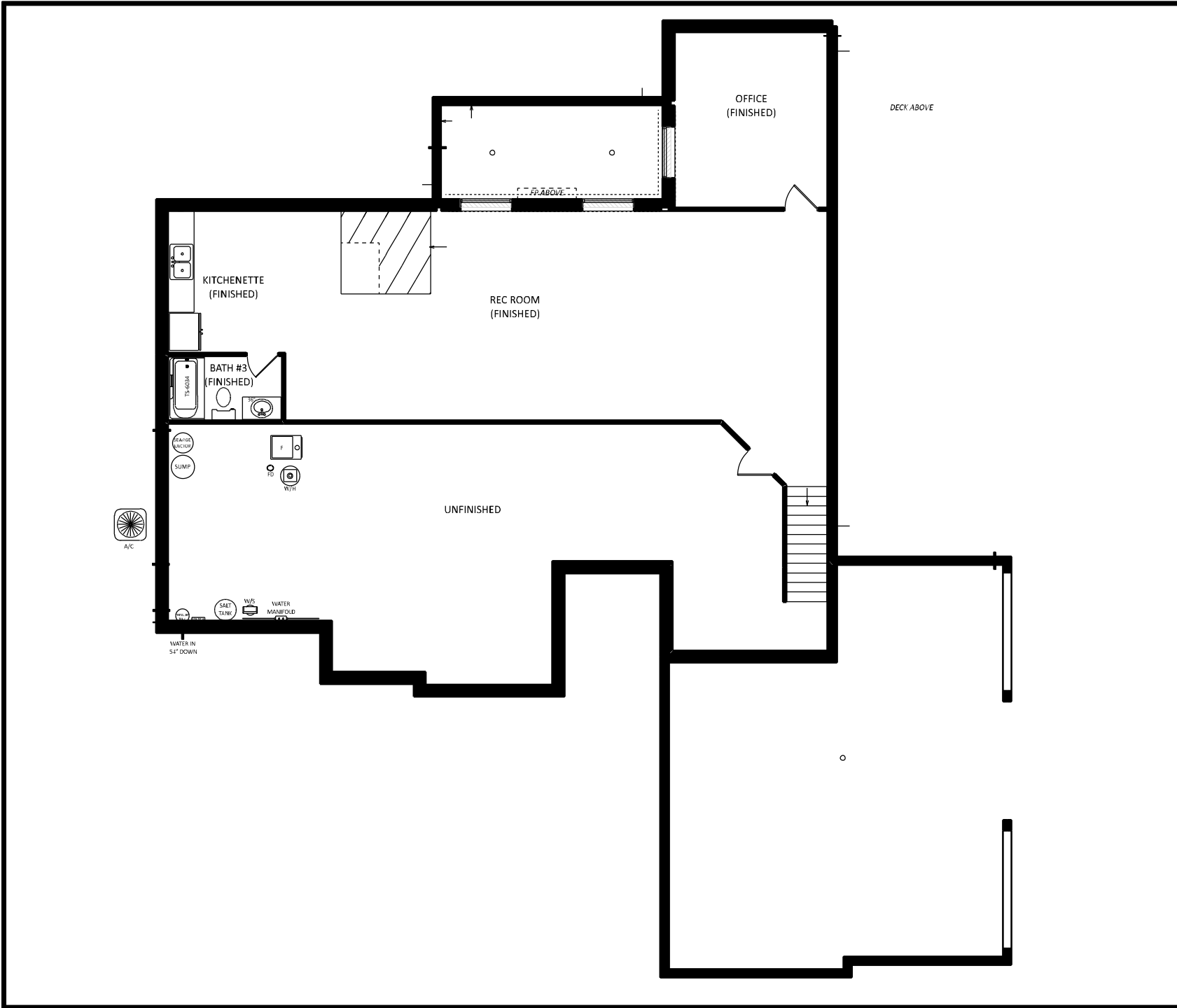

1849 W. Lincoln Ave.
 Goshen, IN 46526
 574-533-3100

THIS DRAWING AND ALL INFORMATION CONTAINED HEREIN IS THE PROPERTY OF TEAM CONSTRUCTION CO., INC. AND IS NOT TO BE REPRODUCED OR USED IN ANY MANNER WITHOUT THE WRITTEN PERMISSION OF TEAM CONSTRUCTION CO., INC. TEAM CONSTRUCTION CO., INC. ASSUMES NO LIABILITY FOR ANY ERRORS OR OMISSIONS.

JOB NAME
**ZAHNER
 Cathy and Jerry**

JOB LOCATION

MODEL BASE
ROCKWOOD

DATE
10/15/2019

SCALE
NO SCALE

DRAWING
BASEMENT