

REVISIONS

TYPICAL OVERHANGS:
 EAVES - 16"
 GABLES - 12"

A	Mid-America 12" x 18" vent w/ 4" aluminum wrap.
B	Nu-Wood bracket #402
C	6" aluminum wrap
D	12" prime trim
E	6" aluminum frieze
F	16" stone base with 10" column above.

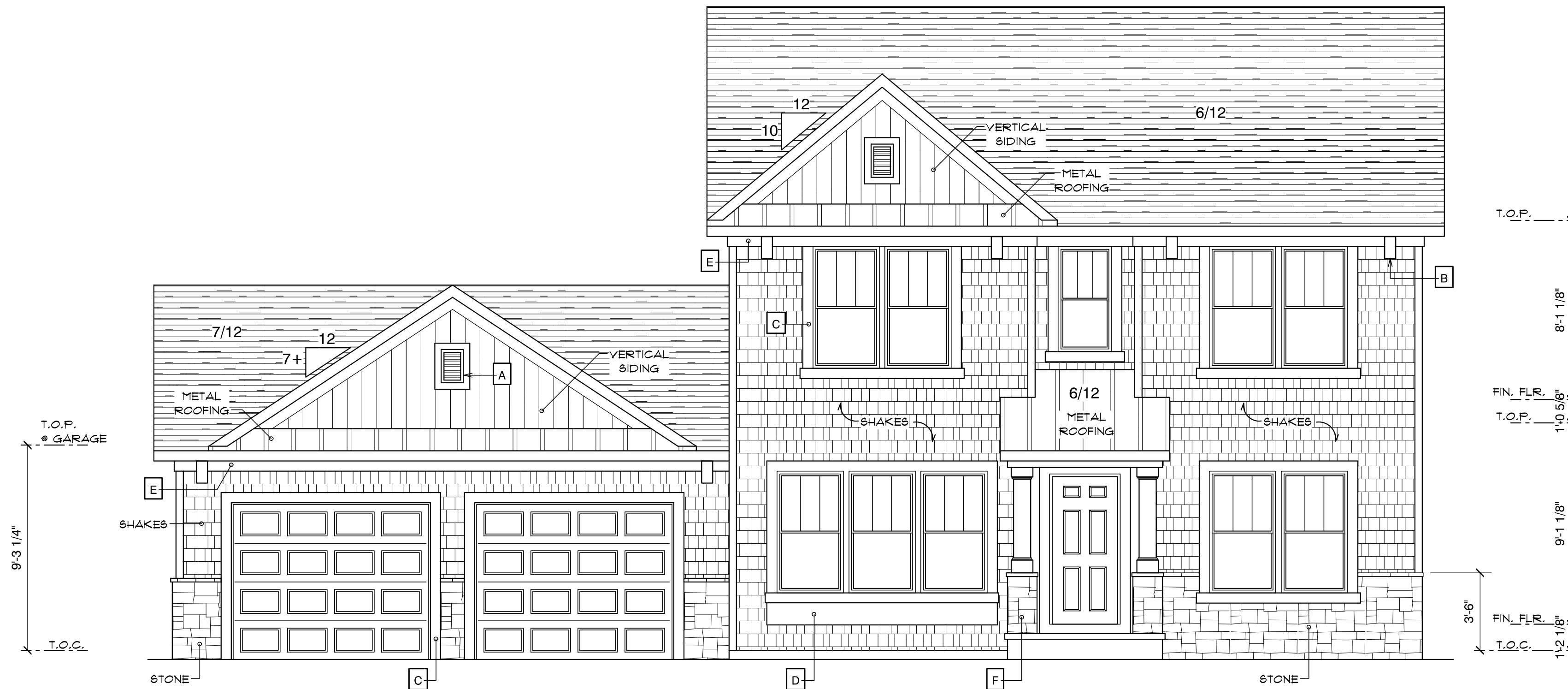

FRONT ELEVATION



REAR ELEVATION
 1/2 SCALE

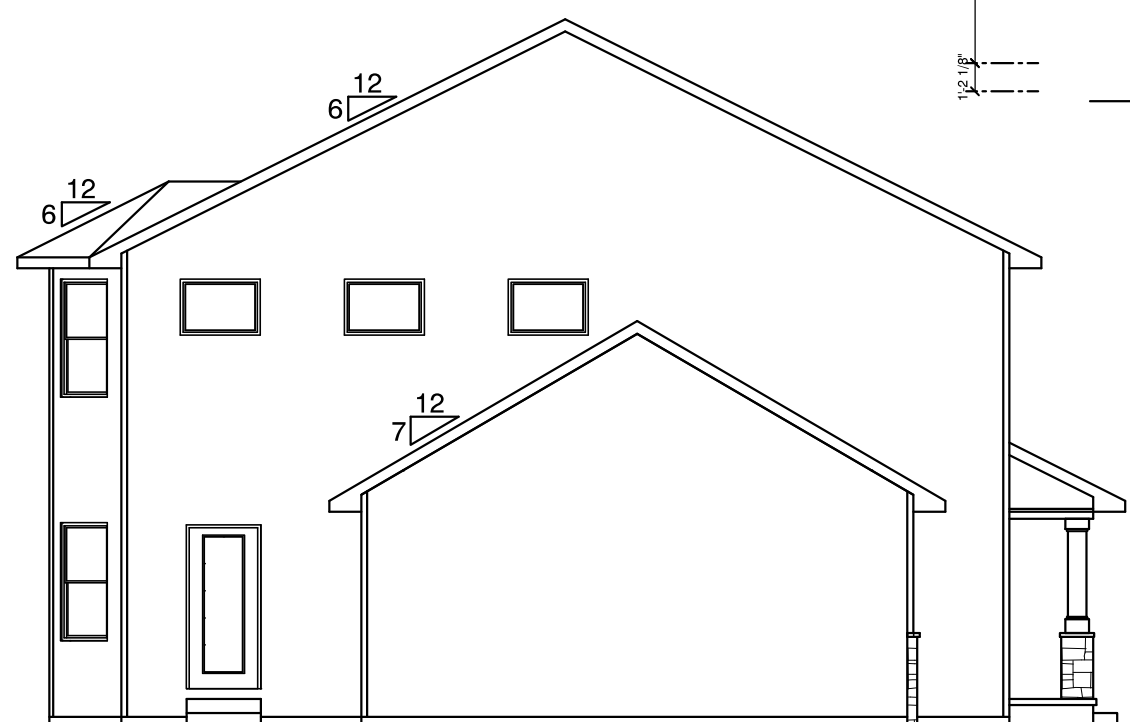

LEFT ELEVATION
 1/2 SCALE

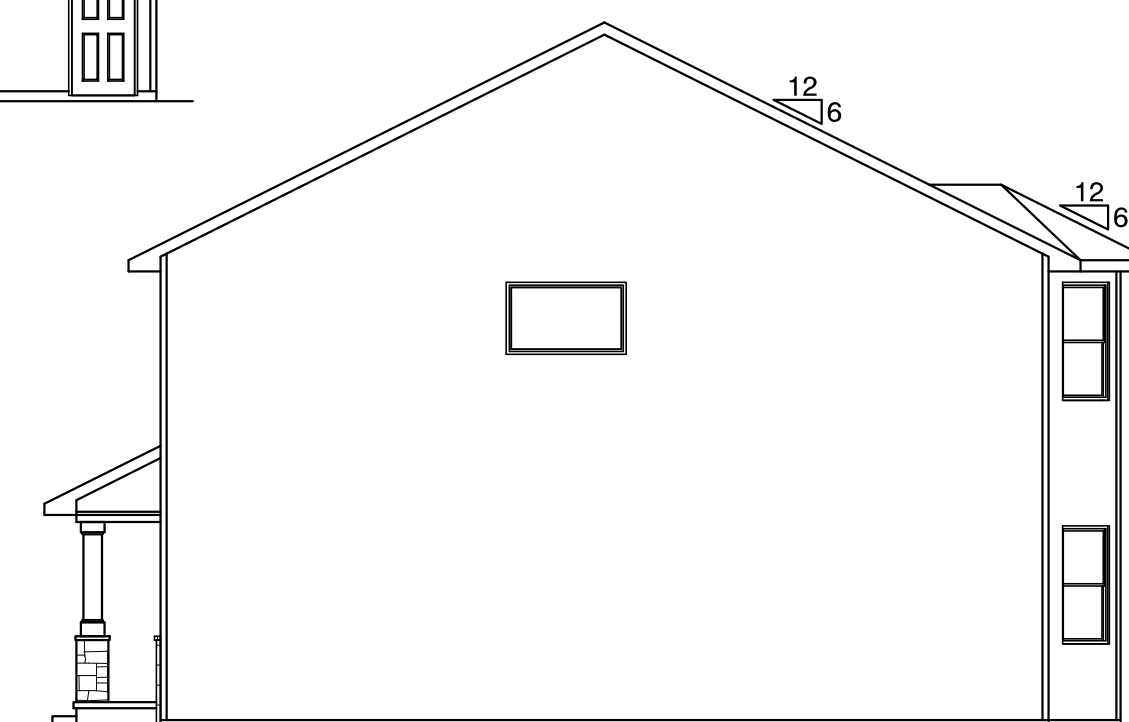

RIGHT ELEVATION
 1/2 SCALE

JOB NAME

BRIAN & MARCI HUSEK

JOB LOCATION

FIELDSTONE CROSSING
 lot #101

JOB ADDRESS

57682 FALL CREEK COURT
 GOSHEN, IN

MODEL BASE

CUSTOM

SCALE

DATE

June 09, 2008

DRAWING

ELEVATIONS

THIS DRAWING AND ALL INFORMATION CONTAINED HEREIN IS THE PROPERTY OF TEAM CONSTRUCTION CO., INC. AND IS NOT TO BE REPRODUCED WITHOUT THE EXPRESSED WRITTEN PERMISSION OF TEAM CONSTRUCTION CO., INC. TEAM CONSTRUCTION CO., INC. ASSUMES NO RESPONSIBILITY FOR UNAUTHORIZED USE.

NOTES

- 1.
- 2.
- 3.

FIRST FLOOR AREA - 1,174 sq ft

SECOND FLOOR AREA - 1,121 sq ft

TOTAL LIVING AREA - 2,295 sq ft

BASEMENT FINISHED AREA - 0 sq ft

GARAGE AREA - 575 sq ft

COVERED PORCH AREA - 36 sq ft

DECK AREA - 0 sq ft

JOB NAME

BRIAN & MARCI HUSEK

JOB LOCATION

FIELDSTONE CROSSING
 LOT #101

JOB ADDRESS

57682 FALL CREEK COURT
 GOSHEN, IN

MODEL BASE

CUSTOM

SCALE

NONE

DATE

March 16, 2011

DRAWING

FIRST FLOOR PLAN

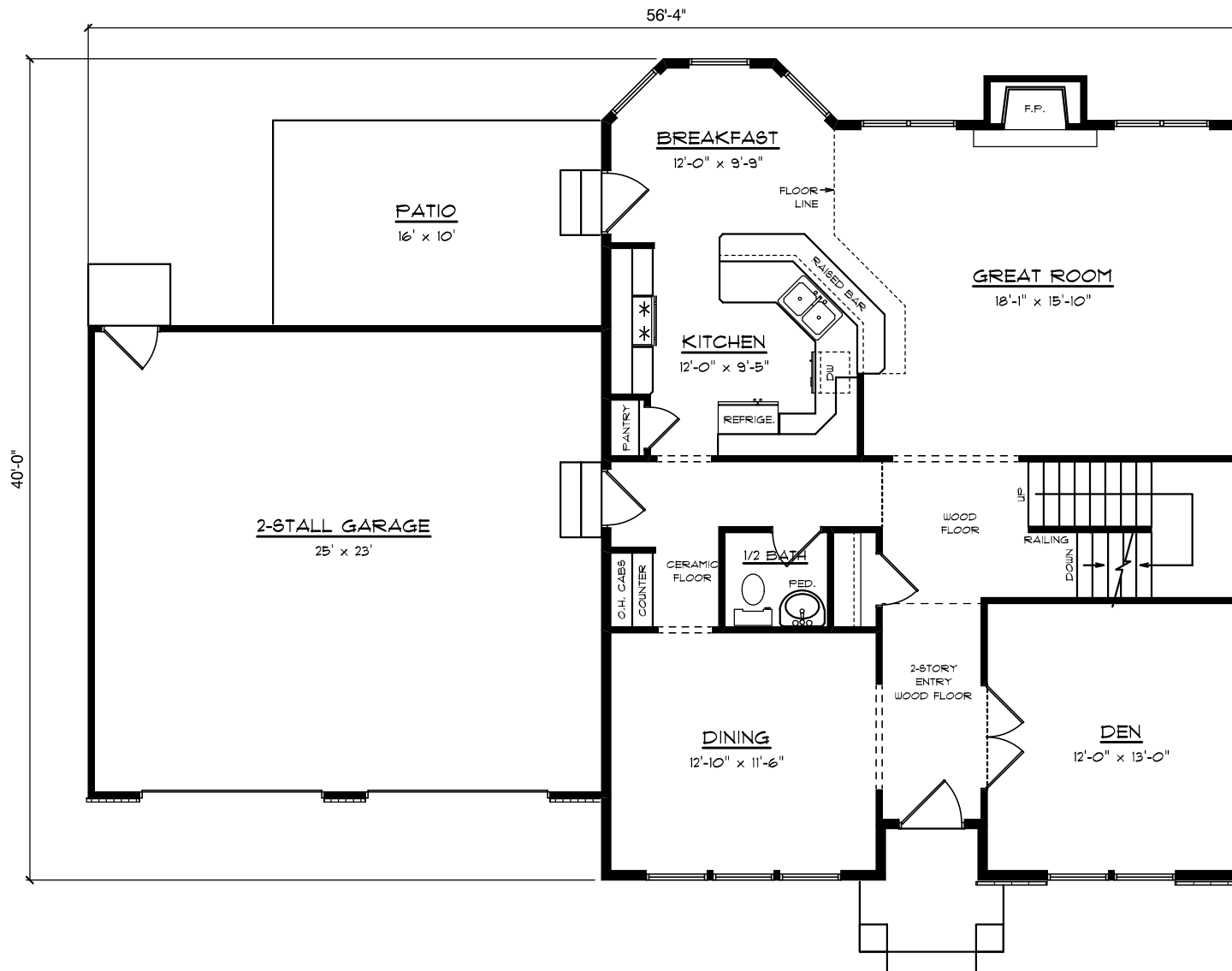

THIS DRAWING AND ALL INFORMATION CONTAINED HEREIN IS THE PROPERTY OF TEAM CONSTRUCTION CO., INC. AND IS NOT TO BE REPRODUCED WITHOUT THE EXPRESSED WRITTEN PERMISSION OF TEAM CONSTRUCTION CO., INC. TEAM CONSTRUCTION CO., INC. ASSUMES NO RESPONSIBILITY FOR UNAUTHORIZED USE.

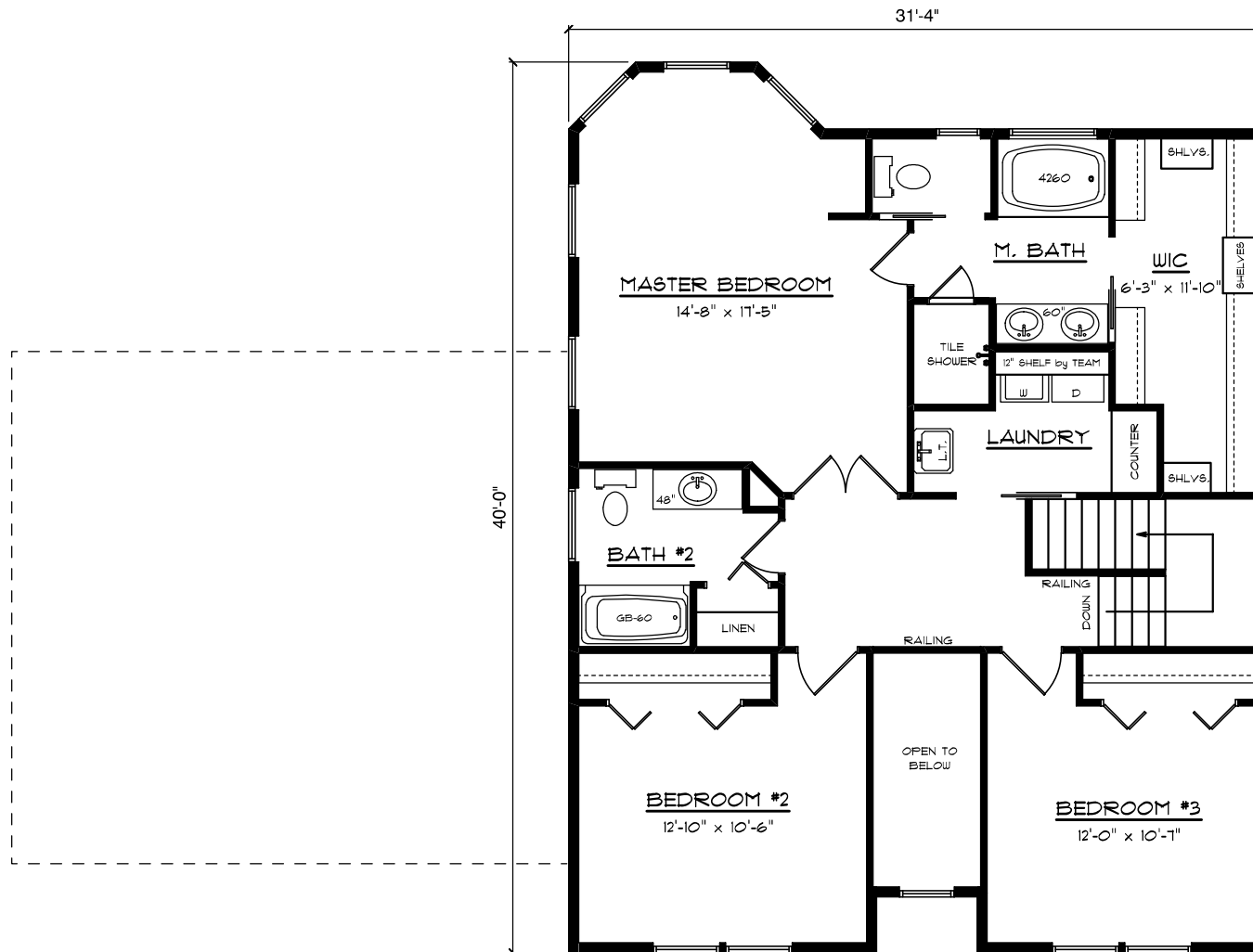

JOB NAME	BRIAN & MARCI HUSEK
JOB LOCATION	FIELDSTONE CROSSING LOT #101
JOB ADDRESS	57682 FALL CREEK COURT GOSHEN, IN
MODEL BASE	CUSTOM
SCALE	NONE
DATE	March 16, 2011
DRAWING	SECOND FLOOR PLAN

THIS DRAWING AND ALL INFORMATION CONTAINED HEREIN IS THE PROPERTY OF TEAM CONSTRUCTION CO., INC. AND IS NOT TO BE REPRODUCED WITHOUT THE EXPRESSED WRITTEN PERMISSION OF TEAM CONSTRUCTION CO., INC. TEAM CONSTRUCTION CO., INC. ASSUMES NO RESPONSIBILITY FOR UNAUTHORIZED USE.

PLAN NOTES:

- 94" POURED WALLS.
- STUD & INSULATE PERIMETER WALLS w/ 2 x 4 STUDS @ 24" O.C.
-

REVISIONS

JOB NAME

BRIAN & MARCI HUSEK

JOB LOCATION

**FIELDSTONE CROSSING
 lot #101**

JOB ADDRESS

**57682 FALL CREEK COURT
 GOSHEN, IN**

MODEL BASE

CUSTOM

SCALE

DATE

June 09, 2008

DRAWING

BASEMENT PLAN

