



construction
company, inc.

a better way to build

1849 W. Lincoln Ave.
Goshen, IN 46526
574-533-3100

THIS DRAWING AND ALL INFORMATION CONTAINED HEREIN IS THE PROPERTY OF TEAM CONSTRUCTION CO., INC. AND IS NOT TO BE REPRODUCED WITHOUT THE EXPRESSED WRITTEN PERMISSION OF TEAM CONSTRUCTION CO., INC. TEAM CONSTRUCTION CO., INC. ASSUMES NO RESPONSIBILITY FOR UNAUTHORIZED USE.

PLAN NOTES:

TYPICAL OVERHANGS

EAVES: 16"

GABLES: 12"

- A → MID-AMERICA 9" STANDARD FLAT PANEL OHD HEADER
- B → MID-AMERICA 6" STANDARD FLAT PANEL HEADER
- C → 6" ALUMINUM WRAP
- D → NUWOOD BR300 BRACKET
- E → AZEK

JOB NAME
BRADFORD
(Chris & Kristen)

JOB LOCATION
16210 CR 18
Goshen 46528

MODEL BASE
CUSTOM BROTHERS

SCALE

DATE
October 08, 2015

DRAWING
ELEVATIONS

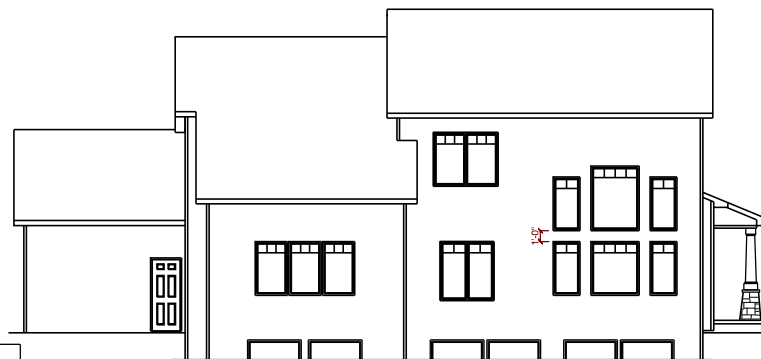

REAR ELEVATION
1/2 SCALE

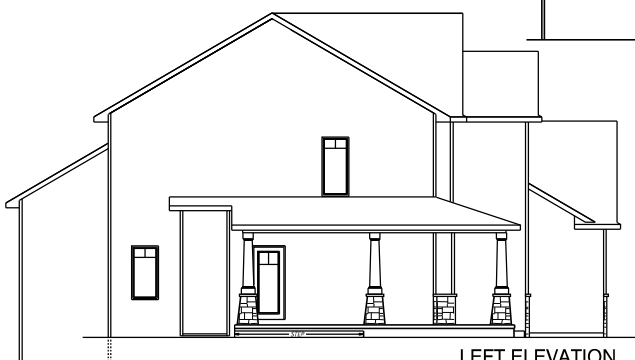

LEFT ELEVATION
1/2 SCALE

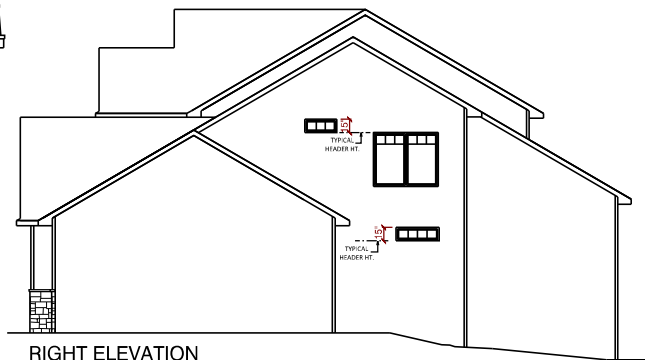

RIGHT ELEVATION
1/2 SCALE



construction
company, inc.

a better way to build

1849 W. Lincoln Ave.
Goshen, IN 46526
574-533-3100

THIS DRAWING AND ALL INFORMATION CONTAINED HEREIN IS THE PROPERTY OF TEAM CONSTRUCTION CO., INC. AND IS NOT TO BE REPRODUCED WITHOUT THE EXPRESS WRITTEN PERMISSION OF TEAM CONSTRUCTION CO., INC. TEAM CONSTRUCTION CO., INC. ASSUMES NO RESPONSIBILITY FOR UNAUTHORIZED USE.

PLAN NOTES:

1. 2 x 6 EXT WALLS 24" O.C.
2. 3-1/4" CASING
3. ANDERSEN SILVER LINE WINDOWS
4. 11-7/8" FLOOR JOISTS
5. 9' CEILINGS
6. ENTIRE 1st FLOOR: HARDWOOD & CERAMIC TILE FLOORING

DETAILS

FR-TC-02 12" TRAY CEILING

FIRST FLOOR LIVING AREA - 1,560 sq ft

SECOND FLOOR LIVING AREA - 967 sq ft

TOTAL LIVING AREA - 2,527 sq ft

BASEMENT FINISHED AREA - 0 sq ft

GARAGE AREA - 870 sq ft

COVERED PORCH AREA - 90 sq ft

JOB NAME
BRADFORD
(Chris & Kristen)

JOB LOCATION
16210 CR 18
Goshen 46528

MODEL BASE
CUSTOM BROTHERS

SCALE

DATE
October 08, 2015

DRAWING
FIRST FLOOR PLAN

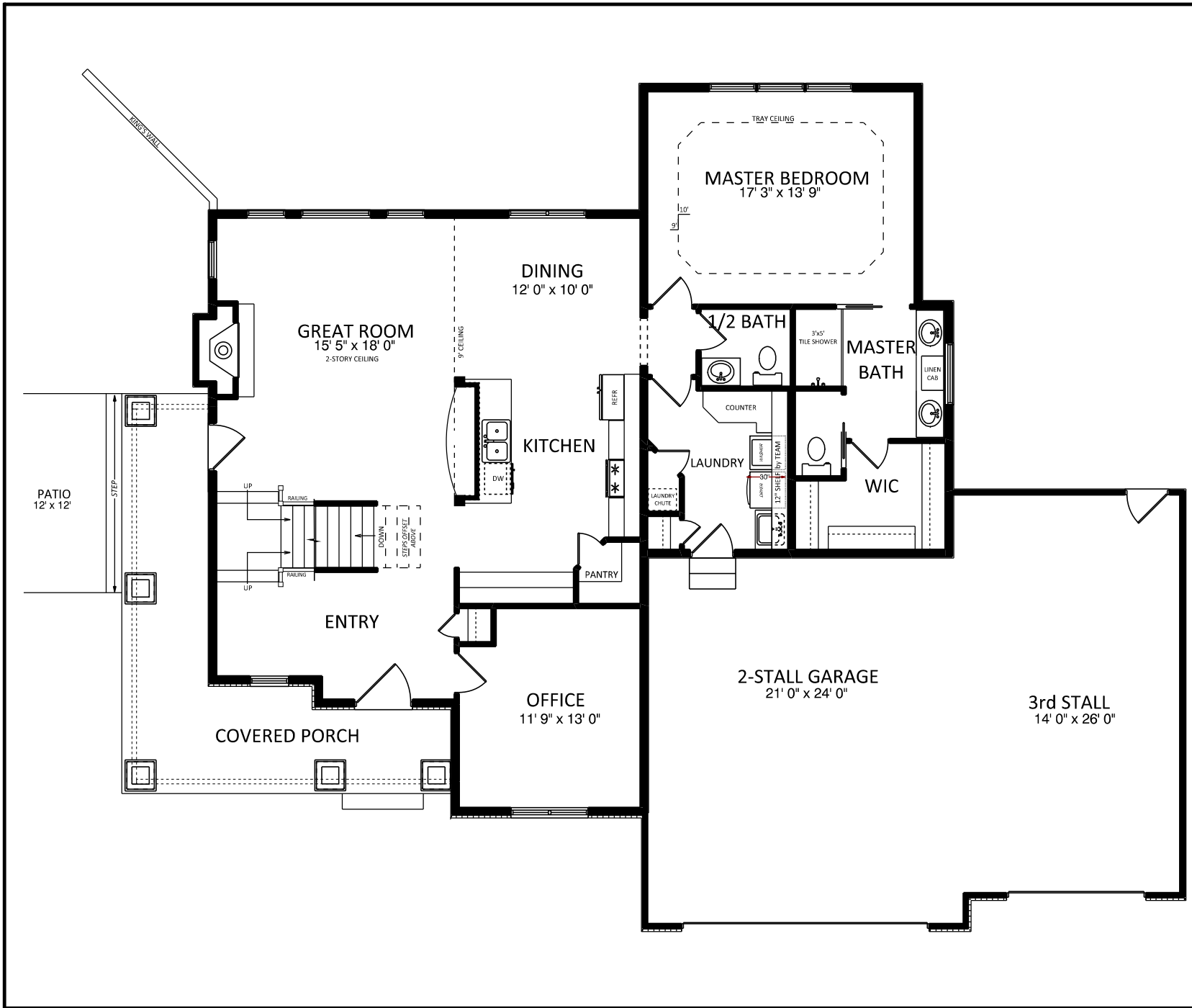



construction
company, inc.

a better way to build

1849 W. Lincoln Ave.
Goshen, IN 46526
574-533-3100

THIS DRAWING AND ALL INFORMATION CONTAINED HEREIN IS THE PROPERTY OF TEAM CONSTRUCTION CO., INC. AND IS NOT TO BE REPRODUCED WITHOUT THE EXPRESSED WRITTEN PERMISSION OF TEAM CONSTRUCTION CO., INC. TEAM CONSTRUCTION CO., INC. ASSUMES NO RESPONSIBILITY FOR UNAUTHORIZED USE.

PLAN NOTES:

1. 2 x 6 EXT WALLS 24" O.C.
2. 3-1/4" CASING
3. ANDERSEN SILVER LINE WINDOWS
4. 11-7/8" FLOOR JOISTS
5. 9' CEILINGS

DETAILS

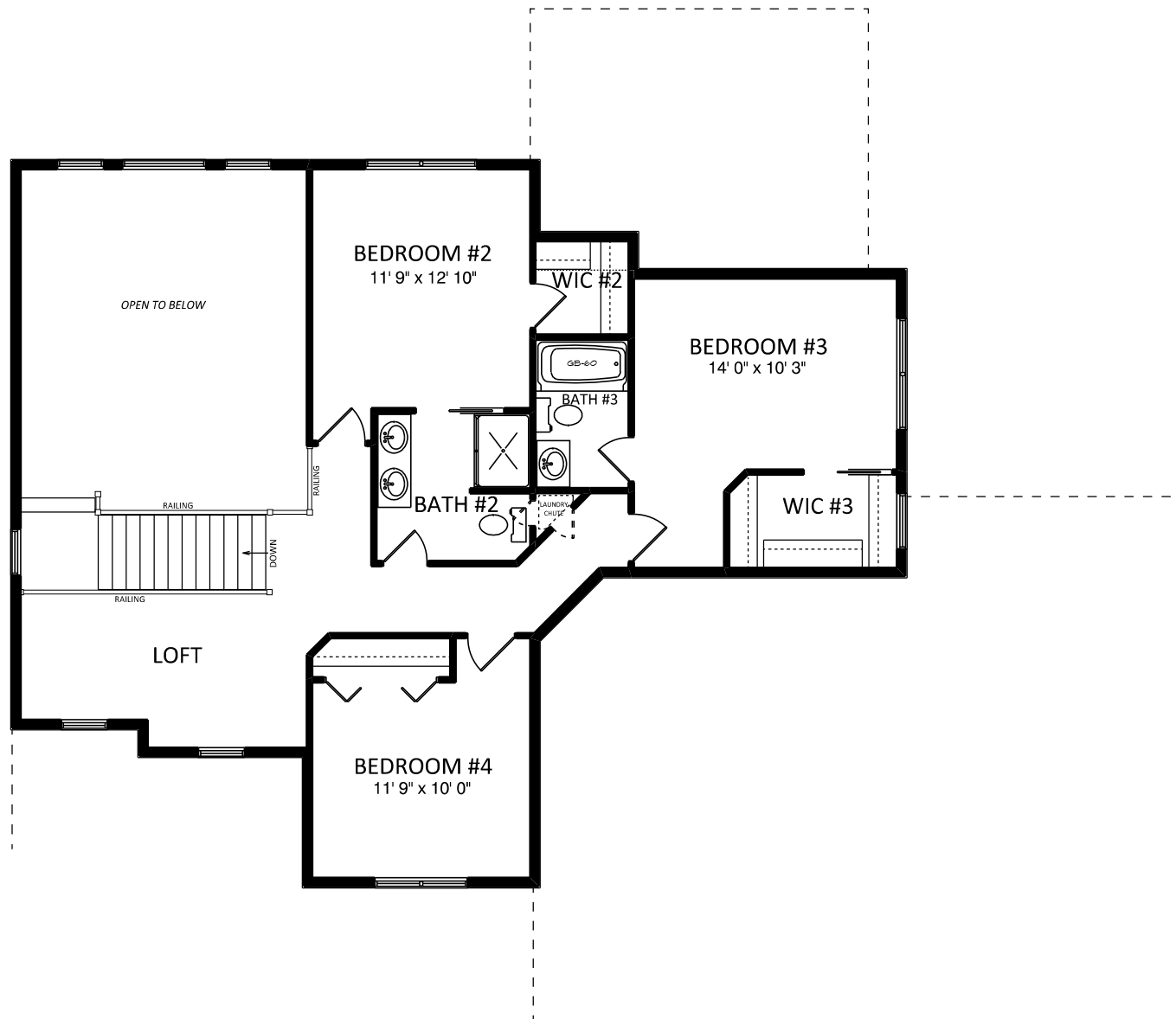

JOB NAME
**BRADFORD
(Chris & Kristen)**

JOB LOCATION
**16210 CR 18
Goshen 46528**

MODEL BASE
CUSTOM BROTHERS

SCALE
DATE
October 08, 2015

DRAWING
2nd FLOOR PLAN



construction
company, inc.

a better way to build

1849 W. Lincoln Ave.
Goshen, IN 46526
574-533-3100

THIS DRAWING AND ALL INFORMATION CONTAINED HEREIN IS THE PROPERTY OF TEAM CONSTRUCTION CO., INC. AND IS NOT TO BE REPRODUCED WITHOUT THE EXPRESSED WRITTEN PERMISSION OF TEAM CONSTRUCTION CO., INC. TEAM CONSTRUCTION CO., INC. ASSUMES NO RESPONSIBILITY FOR UNAUTHORIZED USE.

PLAN NOTES:

- 108" POURED WALLS
- TYPICAL: 8" BRICK LEDGES
12" BL @ OVERHEAD DOORS

T.O.F. MARKED W/ SCREW ON POST

DETAILS

CO-FW-03-9 9' WALLS w/ INT
AND EXT TILE

ST-FW-02 1.5" FIRING FOR STAIRS

CO-WDW-03-9 DAYLIGHT WINDOWS

FOR REFERENCE ONLY

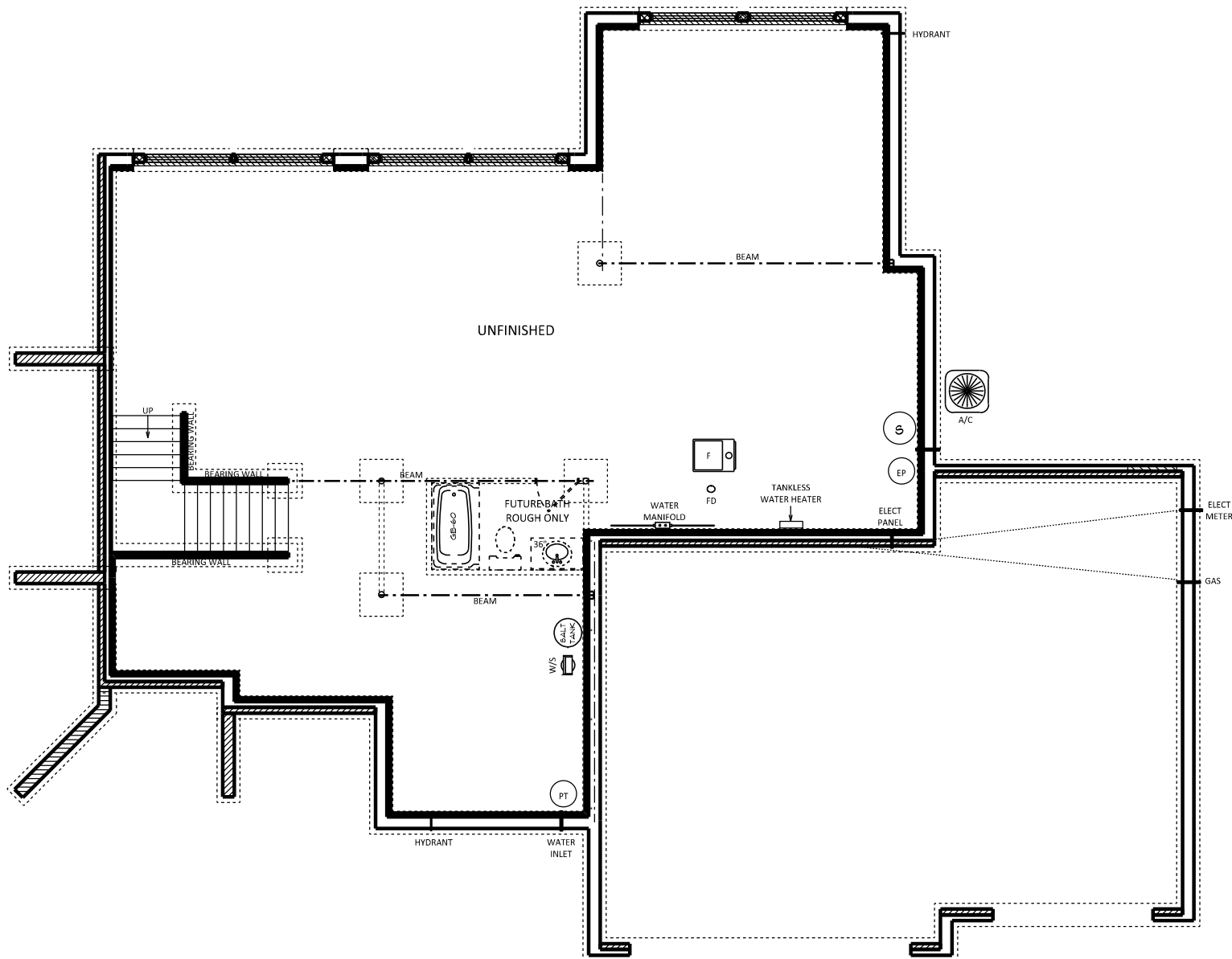

JOB NAME
**BRADFORD
(Chris & Kristen)**

JOB LOCATION
**16210 CR 18
Goshen 46528**

MODEL BASE
CUSTOM\BROTHERS

SCALE
DATE
October 08, 2015

DRAWING
BASEMENT PLAN