

THIS DRAWING AND ALL INFORMATION CONTAINED HEREIN IS THE PROPERTY OF TEAM CONSTRUCTION CO., INC. AND IS NOT TO BE REPRODUCED WITHOUT THE WRITTEN PERMISSION OF TEAM CONSTRUCTION CO., INC. TEAM CONSTRUCTION CO., INC. ASSUMES NO RESPONSIBILITY FOR OMISSIONS OR ERRORS.

PLAN NOTES:

TYPICAL OVERHANGS
 EAVES: 18"
 GABLES: 12"



12/12
 9' 1 1/2"
 FIN FLR
 T.O.C.
 T.O.P. : ENTRY GRT. RM
 T.O.C.

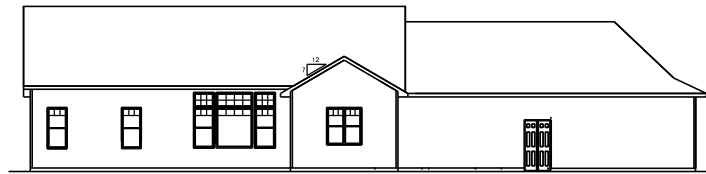

REAR ELEVATION
 1/2 SCALE

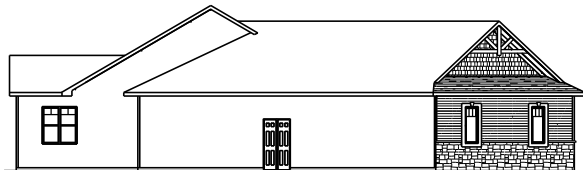

LEFT ELEVATION
 1/2 SCALE

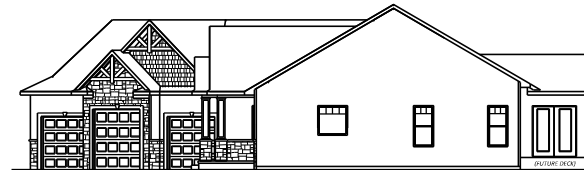

RIGHT ELEVATION
 1/2 SCALE

JOB NAME:	ECKELBARGER (Blake & Amanda)
JOB LOCATION:	FIELDSTONE CROSSING lot #174 57730 Hillside Dr.
MODEL BASE:	CUSTOM
SCALE:	November 06, 2015
DRAWING:	ELEVATIONS



construction
company, inc.
a better way to build

1849 W. Lincoln Ave.
Gothen, IN 46526
574-533-2100

THIS DRAWING AND ALL INFORMATION CONTAINED HEREIN IS THE PROPERTY OF TEAM CONSTRUCTION CO., INC. AND IS NOT TO BE REPRODUCED, COPIED, OR TRANSMITTED IN ANY FORM OR BY ANY MEANS, ELECTRONIC OR MECHANICAL, INCLUDING PHOTOCOPYING, RECORDING, OR BY ANY INFORMATION STORAGE AND RETRIEVAL SYSTEM.

PLAN NOTES:

1. 2 x 6 EXT WALLS 24" O.C.
2. 3-1/4" CASING
3. PELLA ENCOMPASS WINDOWS
4. 11-7/8" FLOOR JOISTS
5. 9' CEILINGS

DETAILS

FR-WD-01 W/D ON EXT WALL

FIRST FLOOR LIVING AREA - 1,908 sq ft

BASEMENT FINISHED AREA - 1,176 sq ft

TOTAL FINISHED AREA - 3,084 sq ft

GARAGE AREA - 1,012 sq ft

COVERED PORCH AREA - 120 sq ft

JOB NAME
ECKELBARGER
(Blake & Amanda)

JOB LOCATION
FIELDSTONE CROSSING lot #174
57730 Hillside Dr.

MODEL NAME
CUSTOM

SCALE

DATE
November 06, 2015

DRAWN BY
FIRST FLOOR PLAN

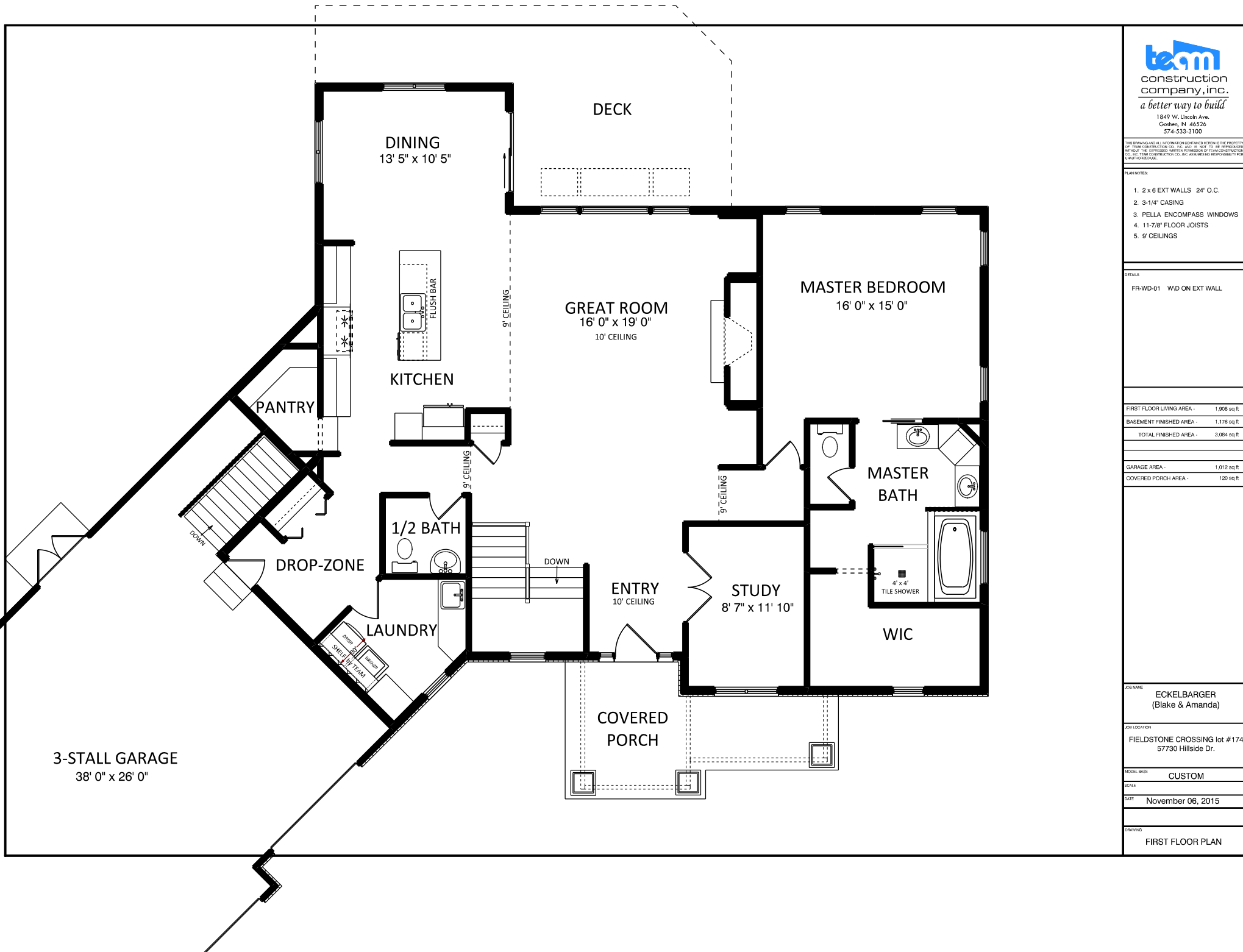



team
construction
company, inc.

a better way to build

1849 W. Lincoln Ave.
Goshen, IN 46526
574-533-3100

THIS DRAWING AND ALL INFORMATION CONTAINED HEREIN IS THE PROPERTY OF TEAM CONSTRUCTION CO. INC. AND IS NOT TO BE REPRODUCED WITHOUT THE EXPRESS WRITTEN PERMISSION OF TEAM CONSTRUCTION CO. INC. TEAM CONSTRUCTION CO. INC. AND ALL RIGHTS RESERVED. THIS DRAWING IS TO BE USED FOR THE PROJECT ONLY.

PLAN NOTES:

- 108" POURED WALLS
- TYPICAL: 8" BRICK LEDGES
12" BL @ OVERHEAD DOORS

REVISED:

- CO-FW-02-9 9' WALLS W/ INT TILE
- ST-FW-02 1.5" FIRING FOR STAIRS

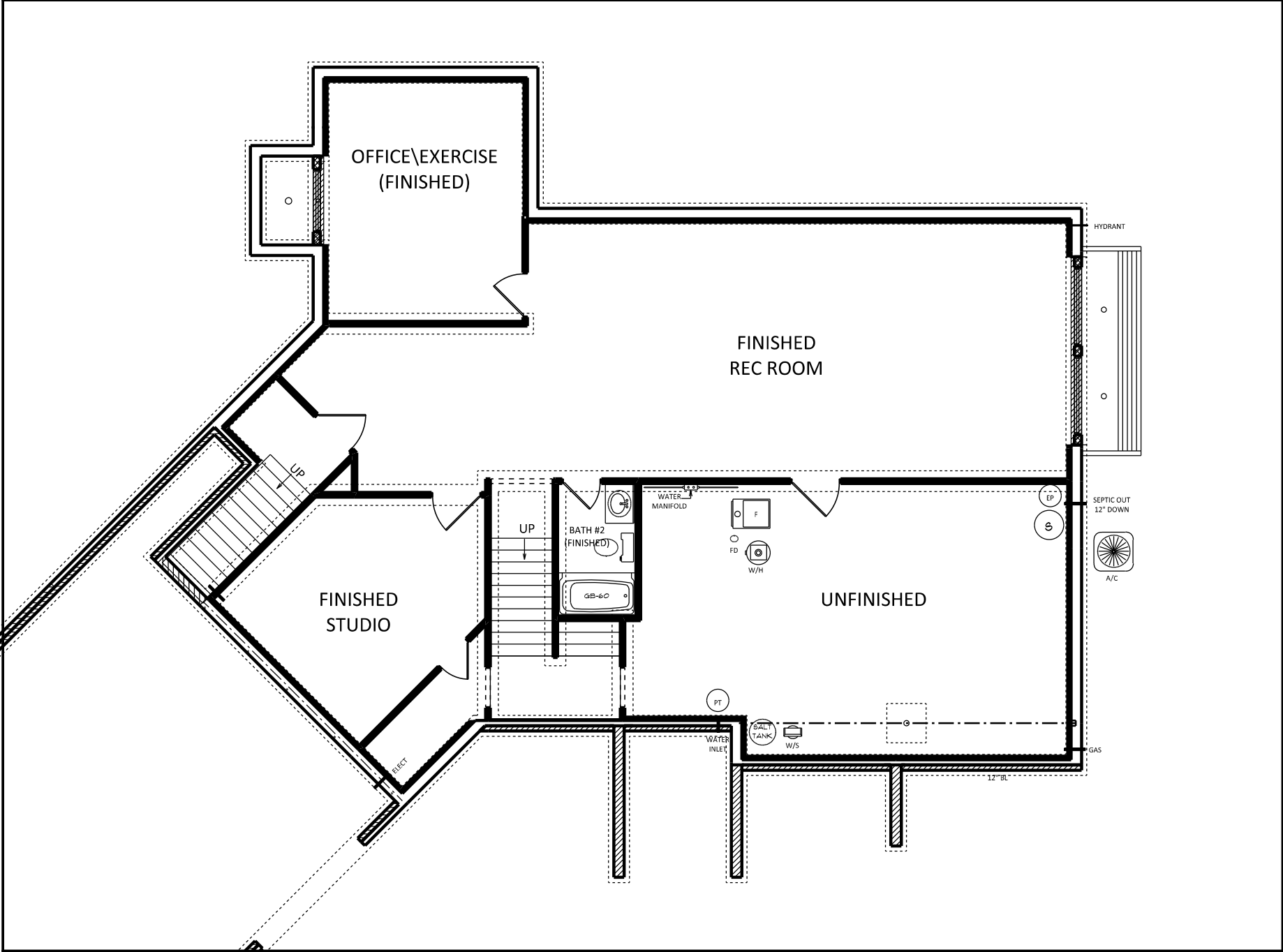

JOB NAME	ECKELBARGER (Blake & Amanda)
JOB LOCATION	FIELDSTONE CROSSING lot #174 57730 Hillside Dr.
MODEL BASE	CUSTOM
SCALE	
DATE	November 06, 2015
DRAWING	BASEMENT PLAN