

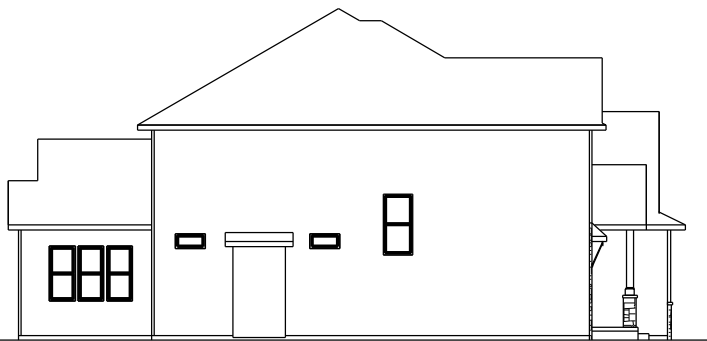

REAR ELEVATION  
1/2 SCALE



LEFT ELEVATION  
1/2 SCALE



RIGHT ELEVATION  
1/2 SCALE

**team**  
construction  
company, inc.

*a better way to build*

1849 W. Lincoln Ave.  
Goshen, IN 46526  
574-533-3100

THIS DRAWING AND ALL INFORMATION CONTAINED HEREIN IS THE PROPERTY OF TEAM CONSTRUCTION CO., INC. AND IS NOT TO BE REPRODUCED WITHOUT THE EXPRESSED WRITTEN PERMISSION OF TEAM CONSTRUCTION CO., INC. TEAM CONSTRUCTION CO., INC. ASSUMES NO RESPONSIBILITY FOR UNAUTHORIZED USE.

JOB NAME	SEISS Greg & Kim
JOB LOCATION	30472 DEER POINT Granger 46530 COPPERFIELD lot #106
MODEL BASE	CUSTOM
DATE	2/24/2017
SCALE	NO SCALE
DRAWING	ELEVATIONS

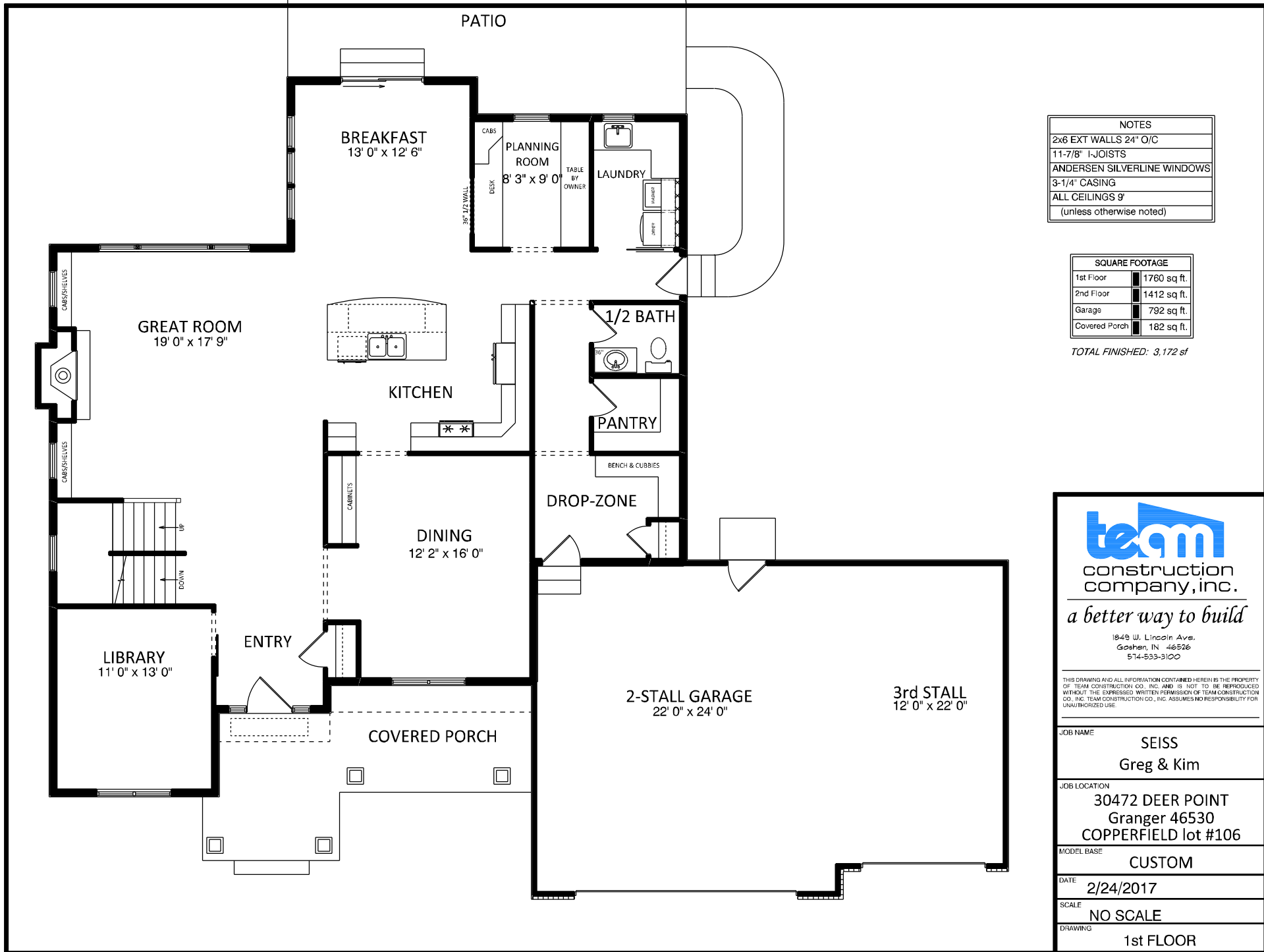

NOTES	
2x6 EXT WALLS	24" O/C
11-7/8"	I-JOISTS
ANDERSEN SILVERLINE WINDOWS	
3-1/4" CASING	
ALL CEILINGS 9'	
(unless otherwise noted)	

SQUARE FOOTAGE	
1st Floor	1760 sq ft.
2nd Floor	1412 sq ft.
Garage	792 sq ft.
Covered Porch	182 sq ft.

TOTAL FINISHED: 3,172 sf



construction company, inc.

*a better way to build*

1849 W. Lincoln Ave.  
Goshen, IN 46536  
574-533-3100

THIS DRAWING AND ALL INFORMATION CONTAINED HEREIN IS THE PROPERTY OF TEAM CONSTRUCTION CO., INC. AND IS NOT TO BE REPRODUCED WITHOUT THE EXPRESSED WRITTEN PERMISSION OF TEAM CONSTRUCTION CO., INC. TEAM CONSTRUCTION CO., INC. ASSUMES NO RESPONSIBILITY FOR UNAUTHORIZED USE.

JOB NAME	SEISS Greg & Kim
JOB LOCATION	30472 DEER POINT Granger 46530 COPPERFIELD lot #106
MODEL BASE	CUSTOM
DATE	2/24/2017
SCALE	NO SCALE
DRAWING	1st FLOOR

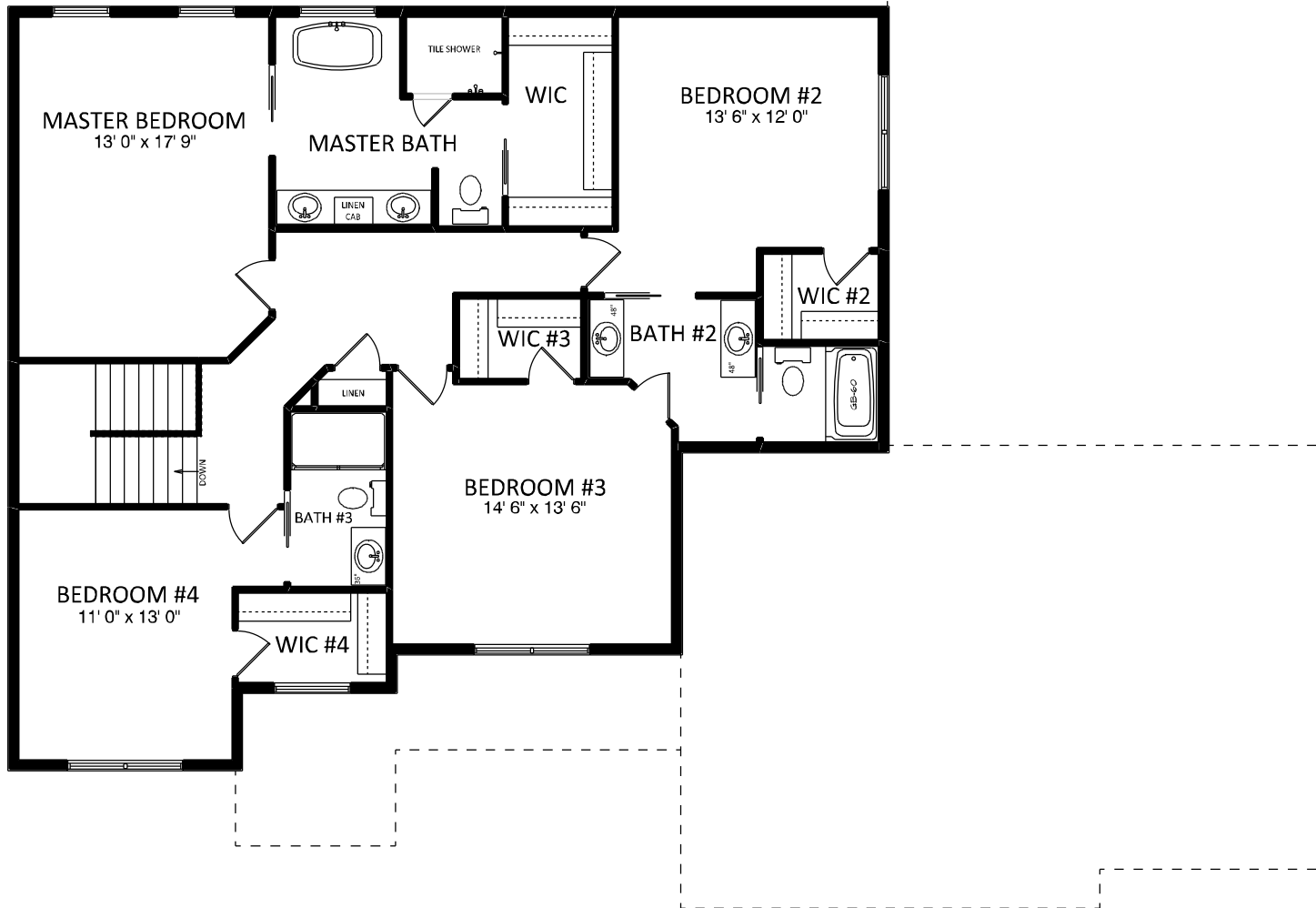

*a better way to build*

1849 W. Lincoln Ave.  
Goshen, IN 46526  
514-533-3100

THIS DRAWING AND ALL INFORMATION CONTAINED HEREIN IS THE PROPERTY OF TEAM CONSTRUCTION CO., INC. AND IS NOT TO BE REPRODUCED WITHOUT THE EXPRESSED WRITTEN PERMISSION OF TEAM CONSTRUCTION CO., INC. TEAM CONSTRUCTION CO., INC. ASSUMES NO RESPONSIBILITY FOR UNAUTHORIZED USE.

JOB NAME  
**SEISS  
Greg & Kim**

JOB LOCATION  
**30472 DEER POINT  
Granger 46530  
COPPERFIELD lot #106**

MODEL BASE  
**CUSTOM**

DATE  
**2/24/2017**

SCALE  
**NO SCALE**

DRAWING  
**2nd FLOOR**

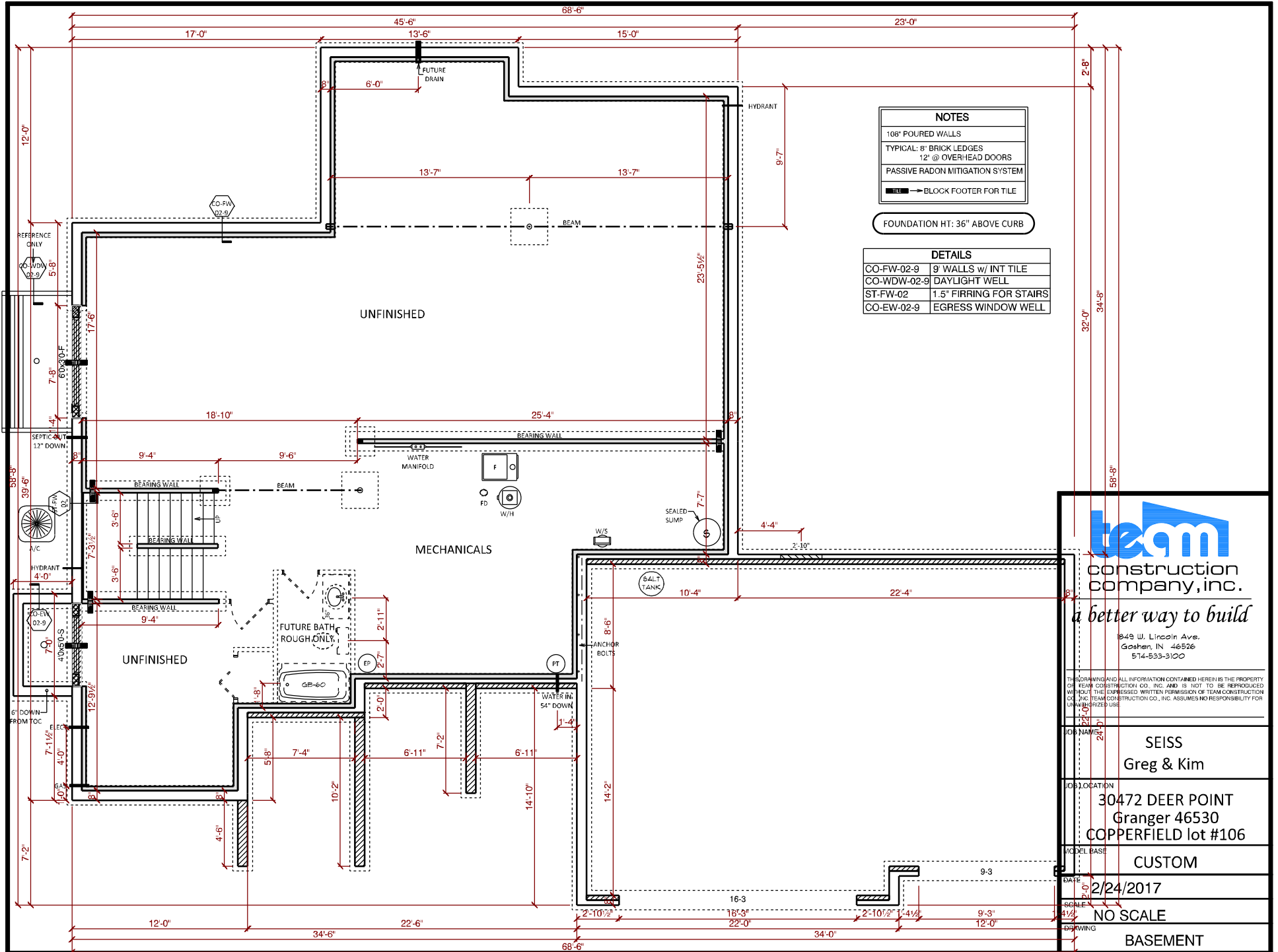

**NOTES**

- 108" POURED WALLS
- TYPICAL: 8" BRICK LEDGES
- 12" @ OVERHEAD DOORS
- PASSIVE RADON MITIGATION SYSTEM
- TILE — BLOCK FOOTER FOR TILE

FOUNDATION HT: 36" ABOVE CURB

**DETAILS**

CO-FW-02-9	9' WALLS w/ INT TILE
CO-WDW-02-9	DAYLIGHT WELL
ST-FW-02	1.5" FIRRING FOR STAIRS
CO-EW-02-9	EGRESS WINDOW WELL

**team**  
construction  
company, inc.

*a better way to build*

849 W. Lincoln Ave.  
Goshen, IN 46536  
574-533-3100

THIS DRAWING AND ALL INFORMATION CONTAINED HEREIN IS THE PROPERTY OF TEAM CONSTRUCTION CO., INC. AND IS NOT TO BE REPRODUCED WITHOUT THE EXPRESSED WRITTEN PERMISSION OF TEAM CONSTRUCTION CO., INC. TEAM CONSTRUCTION CO., INC. ASSUMES NO RESPONSIBILITY FOR UNAUTHORIZED USE.

DESIGNER	SEISS
PROJECT NAME	Greg & Kim
PROJECT LOCATION	30472 DEER POINT Granger 46530 COPPERFIELD lot #106
MODEL BASE	CUSTOM
DATE PLOTTED	2/24/2017
SCALE	NO SCALE
DRAWING	BASEMENT