

LEFT ELEVATION  
1/2 SCALE

REAR ELEVATION  
1/2 SCALE

RIGHT ELEVATION  
1/2 SCALE



*a better way to build*

1849 W. Lincoln Ave.  
Goshen, IN 46526  
574-533-3100

THIS DRAWING AND ALL INFORMATION CONTAINED HEREIN IS THE PROPERTY OF TEAM CONSTRUCTION CO., INC. AND IS NOT TO BE REPRODUCED WITHOUT THE EXPRESSED WRITTEN PERMISSION OF TEAM CONSTRUCTION CO., INC. TEAM CONSTRUCTION CO., INC. ASSUMES NO RESPONSIBILITY FOR UNAUTHORIZED USE.

JOB NAME	McGOWEN Justin & Emily
JOB LOCATION	69496 Woodridge Ct New Paris 46553 JACKSON TERRACE lot #45
MODEL BASE	CUSTOM
DATE	3/10/2017
SCALE	NO SCALE
DRAWING	ELEVATIONS

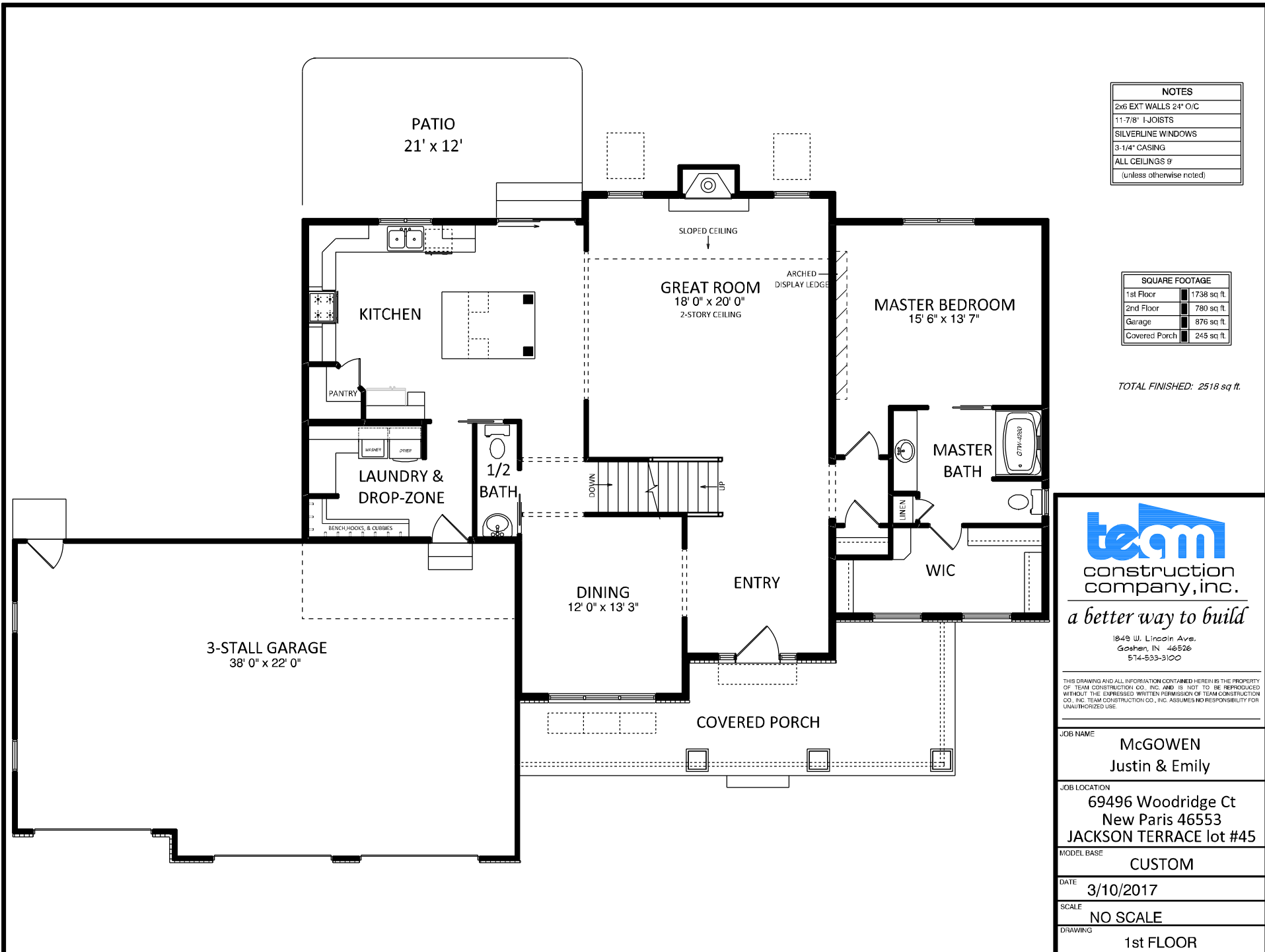

NOTES	
2x6 EXT WALLS	24" O/C
11-7/8" I-JOISTS	
SILVERLINE WINDOWS	
3-1/4" CASING	
ALL CEILINGS	9'
(unless otherwise noted)	

SQUARE FOOTAGE	
1st Floor	1738 sq. ft.
2nd Floor	780 sq. ft.
Garage	876 sq. ft.
Covered Porch	245 sq. ft.

TOTAL FINISHED: 2518 sq. ft.



*a better way to build*

1849 W. Lincoln Ave.  
Goshen, IN 46536  
574-533-3100

THIS DRAWING AND ALL INFORMATION CONTAINED HEREIN IS THE PROPERTY OF TEAM CONSTRUCTION CO., INC. AND IS NOT TO BE REPRODUCED WITHOUT THE EXPRESSED WRITTEN PERMISSION OF TEAM CONSTRUCTION CO., INC. TEAM CONSTRUCTION CO., INC. ASSUMES NO RESPONSIBILITY FOR UNAUTHORIZED USE.

JOB NAME	McGOWEN Justin & Emily
JOB LOCATION	69496 Woodridge Ct New Paris 46553 JACKSON TERRACE lot #45
MODEL BASE	CUSTOM
DATE	3/10/2017
SCALE	NO SCALE
DRAWING	1st FLOOR

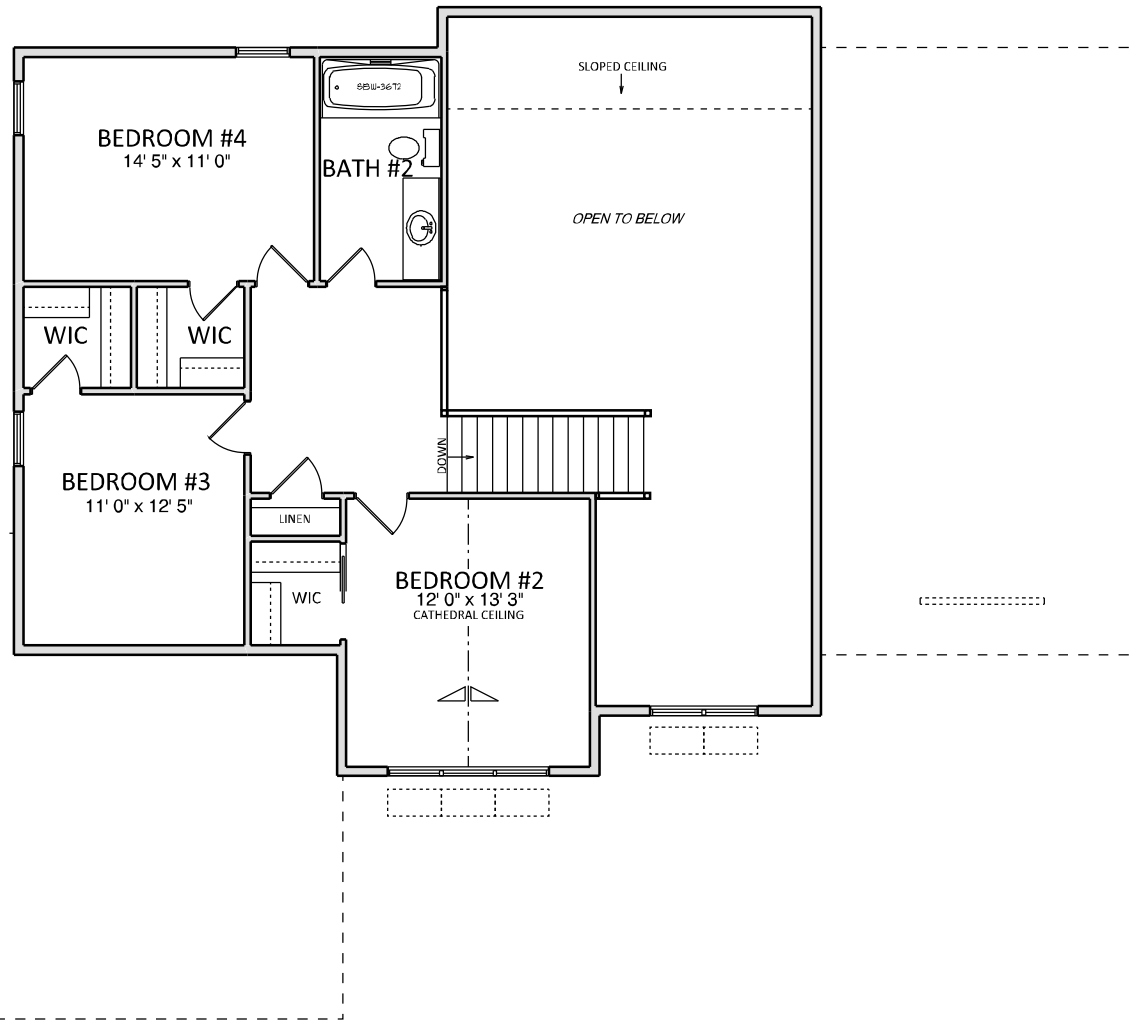

**team**  
 construction  
 company, inc.  
*a better way to build*  
 1849 W. Lincoln Ave.  
 Gosport, IN 46526  
 514-533-3100

THIS DRAWING AND ALL INFORMATION CONTAINED HEREIN IS THE PROPERTY OF TEAM CONSTRUCTION CO., INC. AND IS NOT TO BE REPRODUCED WITHOUT THE EXPRESSED WRITTEN PERMISSION OF TEAM CONSTRUCTION CO., INC. TEAM CONSTRUCTION CO., INC. ASSUMES NO RESPONSIBILITY FOR UNAUTHORIZED USE.

JOB NAME	McGOWEN Justin & Emily
JOB LOCATION	69496 Woodridge Ct New Paris 46553 JACKSON TERRACE lot #45
MODEL BASE	CUSTOM
DATE	3/10/2017
SCALE	NO SCALE
DRAWING	2nd FLOOR

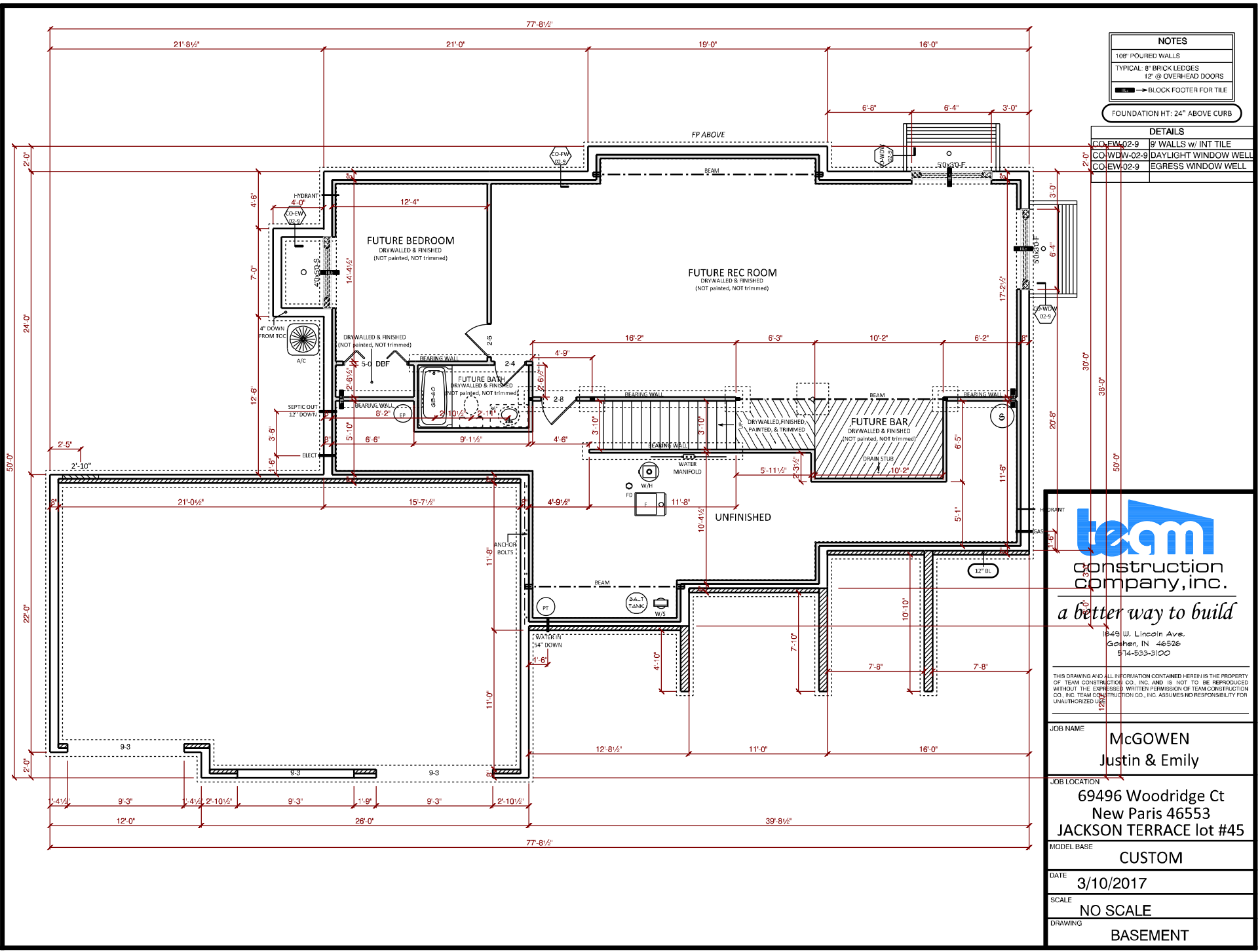

NOTES	
108"	POURED WALLS
TYPICAL:	8" BRICK LEDGES
	12" @ OVERHEAD DOORS
	BLOCK FOOTER FOR TILE
FOUNDATION HT: 24" ABOVE CURB	

DETAILS	
CO/EW-02-9	9" WALLS w/ INT TILE
CO/WDW-02-9	DAYLIGHT WINDOW WELL
CO/EW-02-9	EGRESS WINDOW WELL

**team**  
construction  
company, inc.

*a better way to build*

849 W. Lincoln Ave.  
Goshen, IN 46536  
574-533-3100

THIS DRAWING AND ALL INFORMATION CONTAINED HEREIN IS THE PROPERTY OF TEAM CONSTRUCTION CO., INC. AND IS NOT TO BE REPRODUCED WITHOUT THE EXPRESSED WRITTEN PERMISSION OF TEAM CONSTRUCTION CO., INC. TEAM CONSTRUCTION CO., INC. ASSUMES NO RESPONSIBILITY FOR UNAUTHORIZED USE.

JOB NAME	McGOWEN Justin & Emily
JOB LOCATION	69496 Woodridge Ct New Paris 46553 JACKSON TERRACE lot #45
MODEL BASE	CUSTOM
DATE	3/10/2017
SCALE	NO SCALE
DRAWING	BASEMENT