

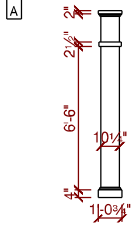

NOTES
 TYPICAL OVERHANGS
 EAVES: 16"
 GABLES: 12"
 WRAP (WHERE DRAWN): 6" P/T
 -unless noted otherwise-

O.P.
 8'-1 1/4"
 1'-0 3/4"
 O.P.
 9'-1 1/4"
 3'-0"
 O.P.
 C.O.C.



- A → 10" P/T POST
- B → 2'0x3'0-FIXED
- C → 12"x18" VENT w/ 4" TRIM & 4" HEADER
- D → MID-AMERICA 6" STANDARD FLAT PANEL HEADER
- E → MID-AMERICA 9" STANDARD FLAT PANEL HEADER

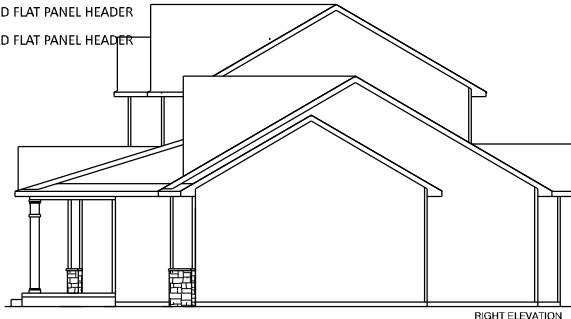
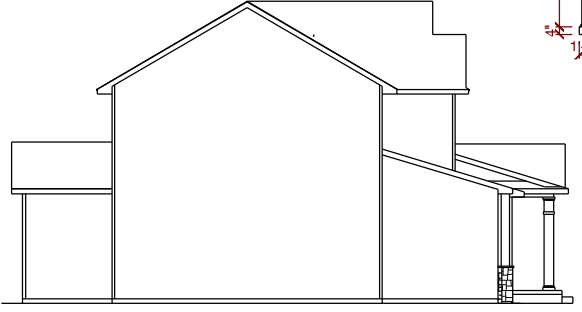

a better way to build

1849 W. Lincoln Ave.
 Goshen, IN 46526
 574-533-3100

THIS DRAWING AND ALL INFORMATION CONTAINED HEREIN IS THE PROPERTY OF TEAM CONSTRUCTION CO. INC. AND IS NOT TO BE REPRODUCED WITHOUT THE EXPRESSED WRITTEN PERMISSION OF TEAM CONSTRUCTION CO. INC. TEAM CONSTRUCTION CO., INC. ASSUMES NO RESPONSIBILITY FOR UNAUTHORIZED USE.

JOB NAME	MILLER Nevin and Katie
JOB LOCATION	71415 CR 17 New Paris 46653
MODEL BASE	CUSTOM
DATE	8/7/2018
SCALE	NO SCALE
DRAWING	ELEVATIONS

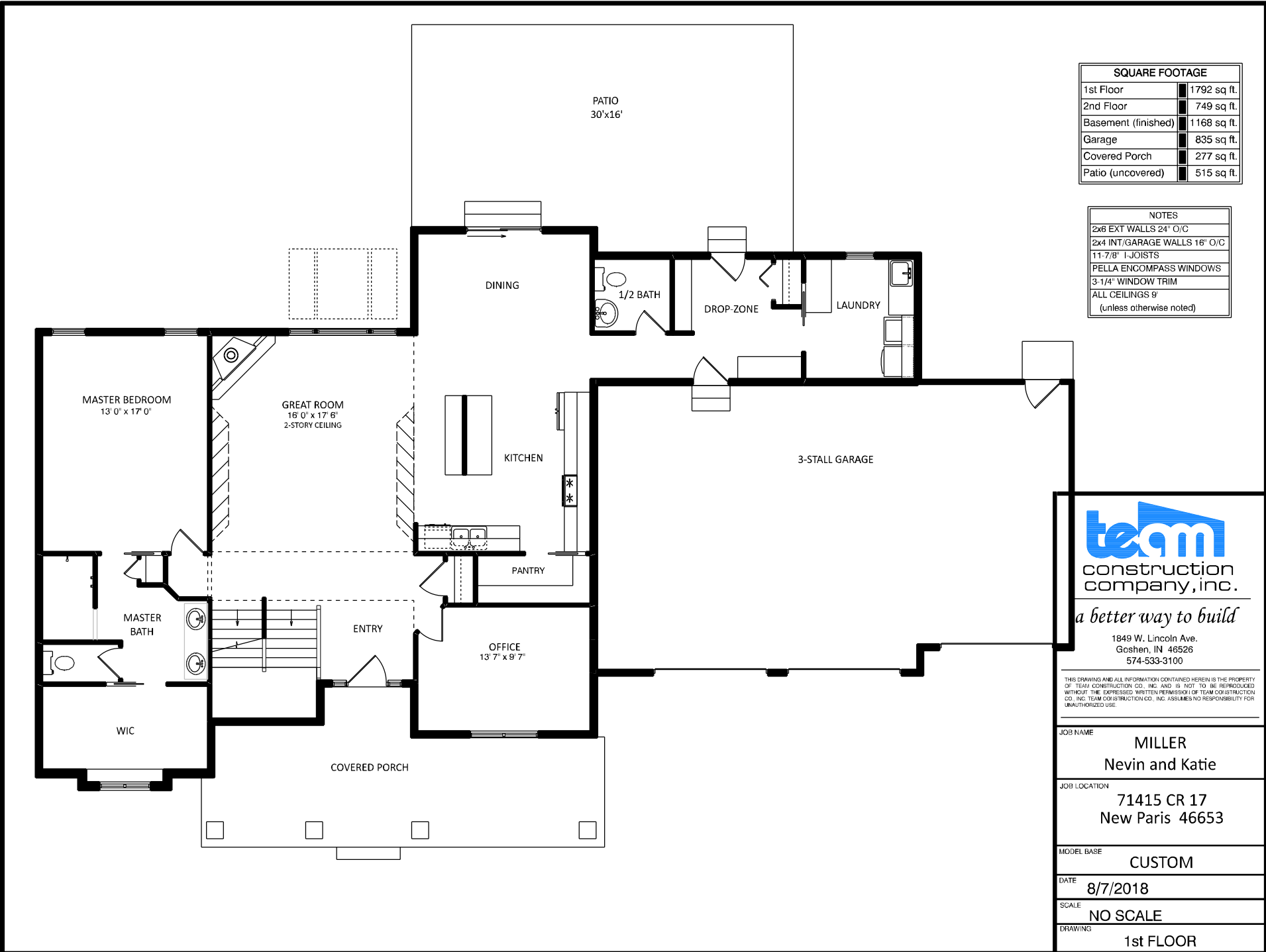

SQUARE FOOTAGE	
1st Floor	1792 sq. ft.
2nd Floor	749 sq. ft.
Basement (finished)	1168 sq. ft.
Garage	835 sq. ft.
Covered Porch	277 sq. ft.
Patio (uncovered)	515 sq. ft.

NOTES	
2x6 EXT WALLS	24" O/C
2x4 INT/GARAGE WALLS	16" O/C
11-7/8" I. JOISTS	
PELLA ENCOMPASS WINDOWS	
3-1/4" WINDOW TRIM	
ALL CEILINGS 9'	
(unless otherwise noted)	



a better way to build

1849 W. Lincoln Ave.
Goshen, IN 46526
574-533-3100

THIS DRAWING AND ALL INFORMATION CONTAINED HEREIN IS THE PROPERTY OF TEAM CONSTRUCTION CO., INC. AND IS NOT TO BE REPRODUCED WITHOUT THE EXPRESSED WRITTEN PERMISSION OF TEAM CONSTRUCTION CO., INC. TEAM CONSTRUCTION CO., INC. ASSUMES NO RESPONSIBILITY FOR UNAUTHORIZED USE.

JOB NAME	MILLER Nevin and Katie
JOB LOCATION	71415 CR 17 New Paris 46653
MODEL BASE	CUSTOM
DATE	8/7/2018
SCALE	NO SCALE
DRAWING	1st FLOOR

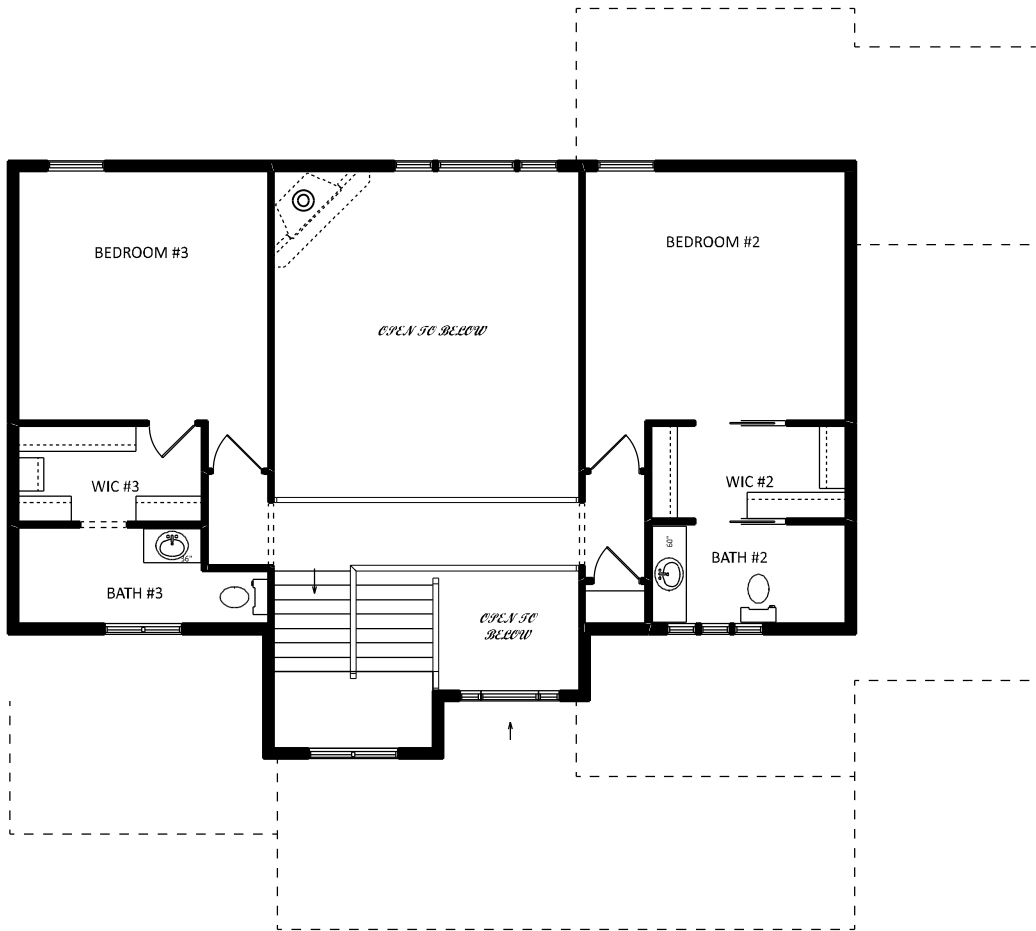

NOTES
2x6 EXT WALLS 24" O/C
2x4 INT/GARAGE WALLS 16" O/C
11-7/8" I-JOISTS
PELLA ENCOMPASS WINDOWS
3-1/4" WINDOW TRIM
ALL CEILINGS 8'
(unless otherwise noted)



a better way to build

1849 W. Lincoln Ave.
Goshen, IN 46526
574-533-3100

THIS DRAWING AND ALL INFORMATION CONTAINED HEREIN IS THE PROPERTY OF TEAM CONSTRUCTION CO., INC. AND IS NOT TO BE REPRODUCED WITHOUT THE EXPRESSED WRITTEN PERMISSION OF TEAM CONSTRUCTION CO., INC. TEAM CONSTRUCTION CO., INC. ASSUMES NO RESPONSIBILITY FOR UNAUTHORIZED USE.

JOB NAME	MILLER Nevin and Katie
JOB LOCATION	71415 CR 17 New Paris 46653
MODEL BASE	CUSTOM
DATE	8/7/2018
SCALE	NO SCALE
DRAWING	2nd FLOOR

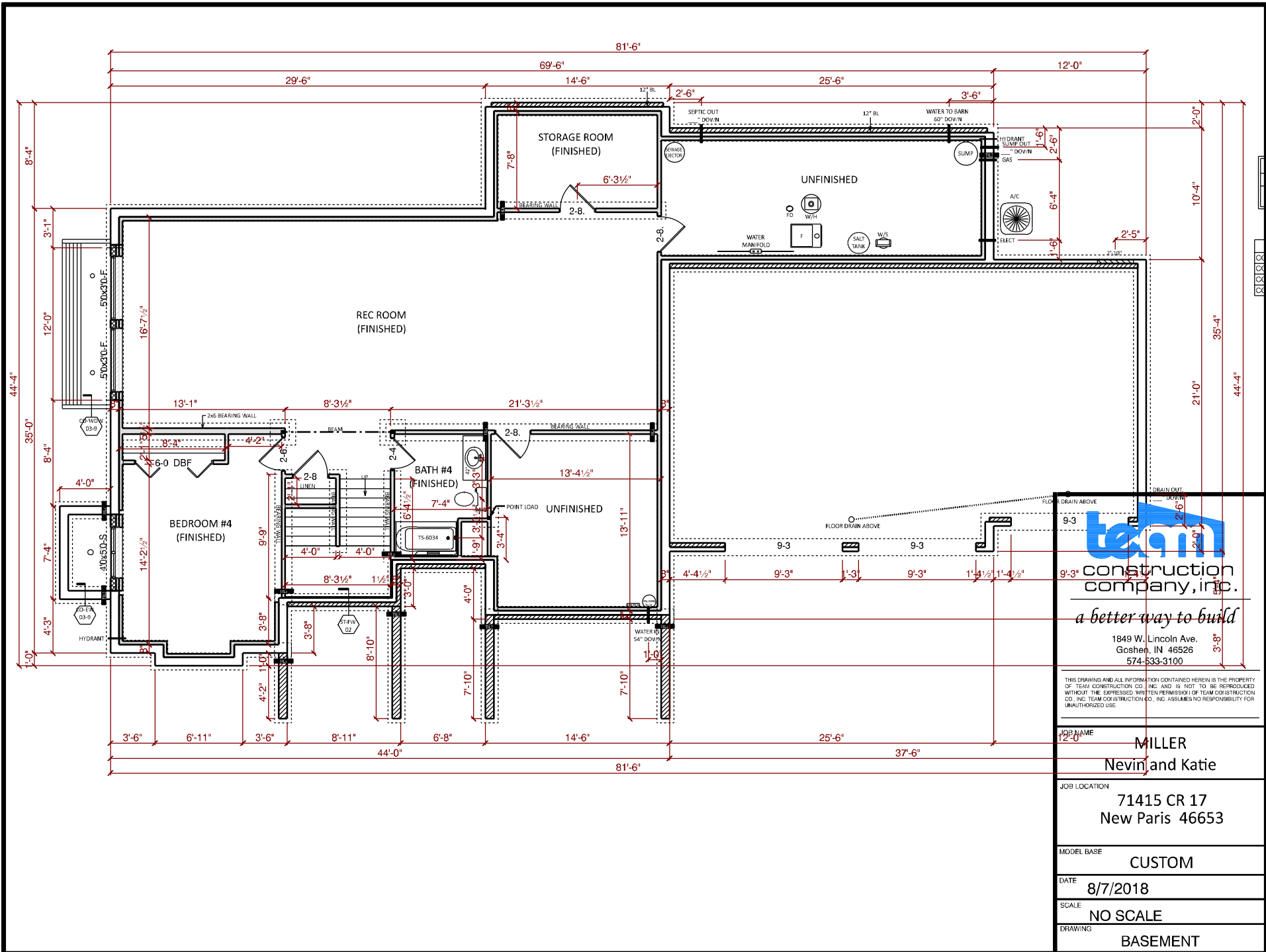

NOTES

- 08' POURED WALLS
- TYPICAL: 8" BRICK LED
- 12" @ OVERH

DETAIL

- FW-03-9 9 WALLS
- EW-03-9 EGRESS
- WDW-03-8 DAYLIGH
- FW-03-9 1.5" FIR

team
construction
company, inc.

a better way to build

1849 W. Lincoln Ave.
Goshen, IN 46526
574-533-3100

THIS DRAWING AND ALL INFORMATION CONTAINED HEREIN IS THE PROPERTY OF TEAM CONSTRUCTION CO. INC. AND IS NOT TO BE REPRODUCED WITHOUT THE EXPRESSED WRITTEN PERMISSION OF TEAM CONSTRUCTION CO. INC. TEAM CONSTRUCTION CO. INC. ASSUMES NO RESPONSIBILITY FOR UNAUTHORIZED USE.

JOB NAME
**MILLER
Nevin and Katie**

JOB LOCATION
**71415 CR 17
New Paris 46653**

MODEL BASE
CUSTOM

DATE
8/7/2018

SCALE
NO SCALE

DRAWING
BASEMENT