

*a better way to build*

1849 W. Lincoln Ave.  
Goshen, IN 46526  
574-533-3100

THIS DRAWING AND ALL INFORMATION CONTAINED HEREIN IS THE PROPERTY OF TEAM CONSTRUCTION CO., INC. AND IS NOT TO BE REPRODUCED WITHOUT THE EXPRESSED WRITTEN PERMISSION OF TEAM CONSTRUCTION CO., INC. TEAM CONSTRUCTION CO., INC. ASSUMES NO RESPONSIBILITY FOR UNAUTHORIZED USE.

JOB NAME  
**JABLONSKI  
Joyce**

JOB LOCATION  
**24056 Eagle Ridge Dr.  
Elkhart  
Eagle Ridge Lot #12**

MODEL BASE  
**CUSTOM**

DATE  
**6/14/2019**

SCALE  
**NO SCALE**

DRAWING  
**ELEVATIONS**

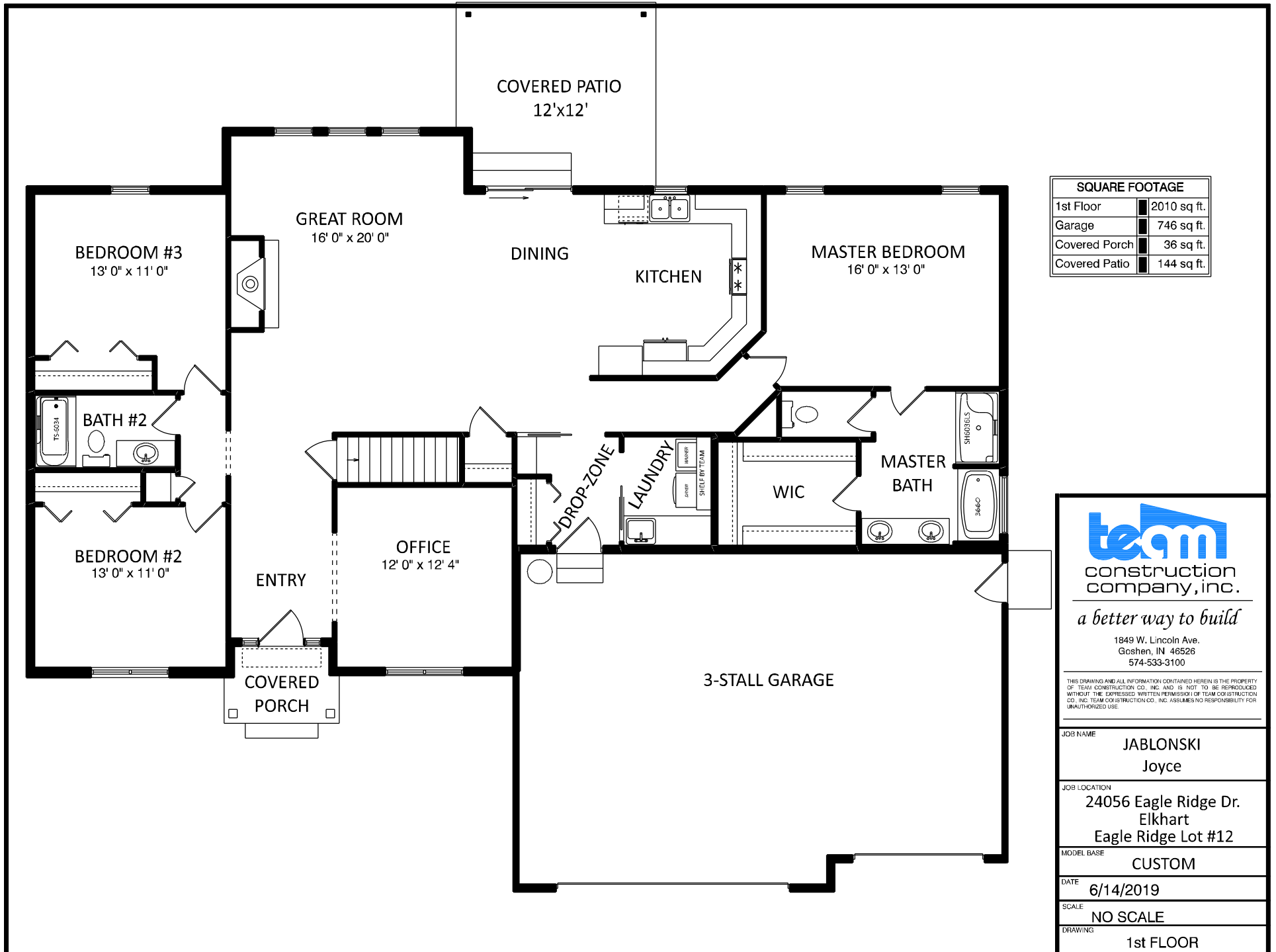

SQUARE FOOTAGE	
1st Floor	2010 sq ft.
Garage	746 sq ft.
Covered Porch	36 sq ft.
Covered Patio	144 sq ft.

**team**  
 construction  
 company, inc.

*a better way to build*

1849 W. Lincoln Ave.  
 Goshen, IN 46526  
 574-533-3100

THIS DRAWING AND ALL INFORMATION CONTAINED HEREIN IS THE PROPERTY OF TEAM CONSTRUCTION CO. INC. AND IS NOT TO BE REPRODUCED WITHOUT THE EXPRESSED WRITTEN PERMISSION OF TEAM CONSTRUCTION CO. INC. TEAM CONSTRUCTION CO., INC. ASSUMES NO RESPONSIBILITY FOR UNAUTHORIZED USE.

JOB NAME	JABLONSKI Joyce
JOB LOCATION	24056 Eagle Ridge Dr. Elkhart Eagle Ridge Lot #12
MODEL BASE	CUSTOM
DATE	6/14/2019
SCALE	NO SCALE
DRAWING	1st FLOOR

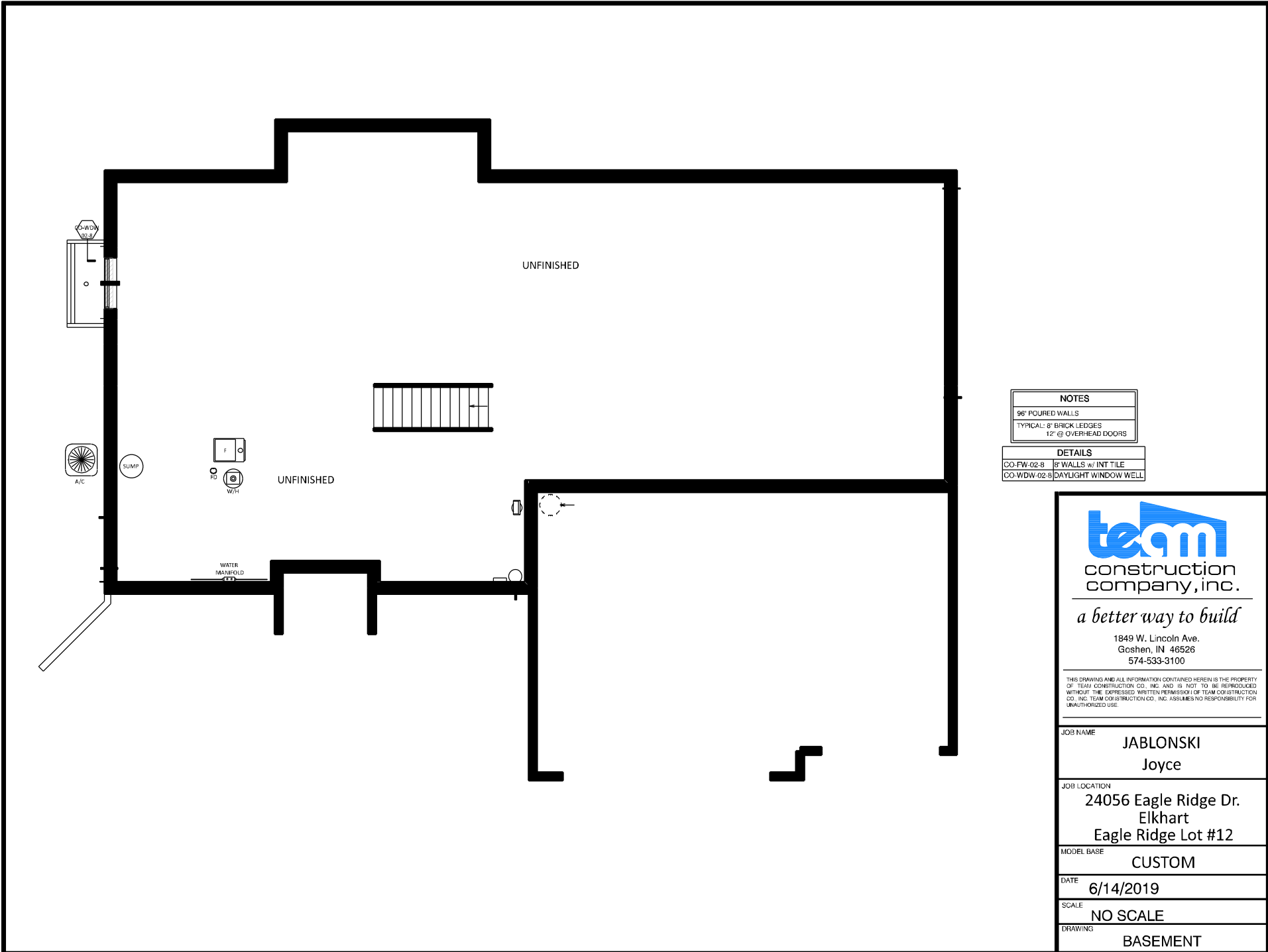

NOTES	
96" POURED WALLS	
TYPICAL: 8" BRICK LEDGES	
12' @ OVERHEAD DOORS	

DETAILS	
CO-FW-02-8	8" WALLS w/ INT TILE
CO-WD-02-8	DAYLIGHT WINDOW WELL



*a better way to build*

1849 W. Lincoln Ave.  
Goshen, IN 46526  
574-533-3100

THIS DRAWING AND ALL INFORMATION CONTAINED HEREIN IS THE PROPERTY OF TEAM CONSTRUCTION CO. INC. AND IS NOT TO BE REPRODUCED WITHOUT THE EXPRESSED WRITTEN PERMISSION OF TEAM CONSTRUCTION CO. INC. TEAM CONSTRUCTION CO., INC. ASSUMES NO RESPONSIBILITY FOR UNAUTHORIZED USE.

JOB NAME  
**JABLONSKI  
Joyce**

JOB LOCATION  
**24056 Eagle Ridge Dr.  
Elkhart  
Eagle Ridge Lot #12**

MODEL BASE  
**CUSTOM**

DATE  
**6/14/2019**

SCALE  
**NO SCALE**

DRAWING  
**BASEMENT**