

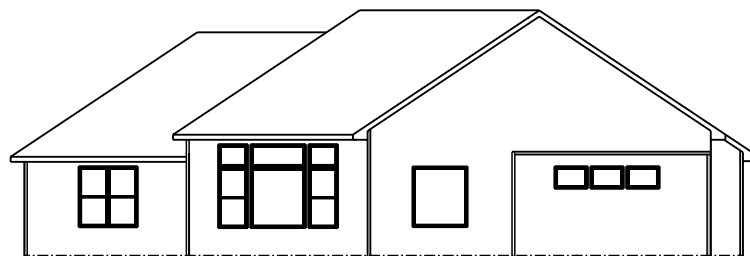

PORCH POSTS → PO-C7
 GABLE WINDOWS → 2'0x3'0-FIXED w/ 4" TRIM

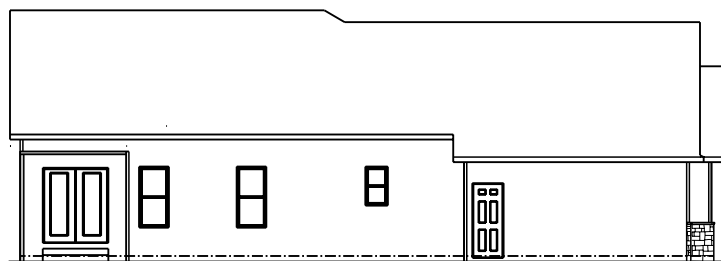

REAR ELEVATION
 1/2 SCALE



LEFT ELEVATION
 1/2 SCALE

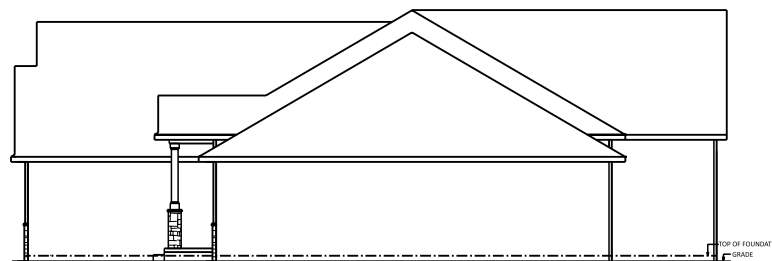

RIGHT ELEVATION
 1/2 SCALE

JOB NAME
**ROSE
 Britt & Tony**

TEAM JOB #
2120

PLAN NAME
CUSTOM

DATE
6/3/2021

SCALE
NO SCALE

DRAWING
ELEVATIONS

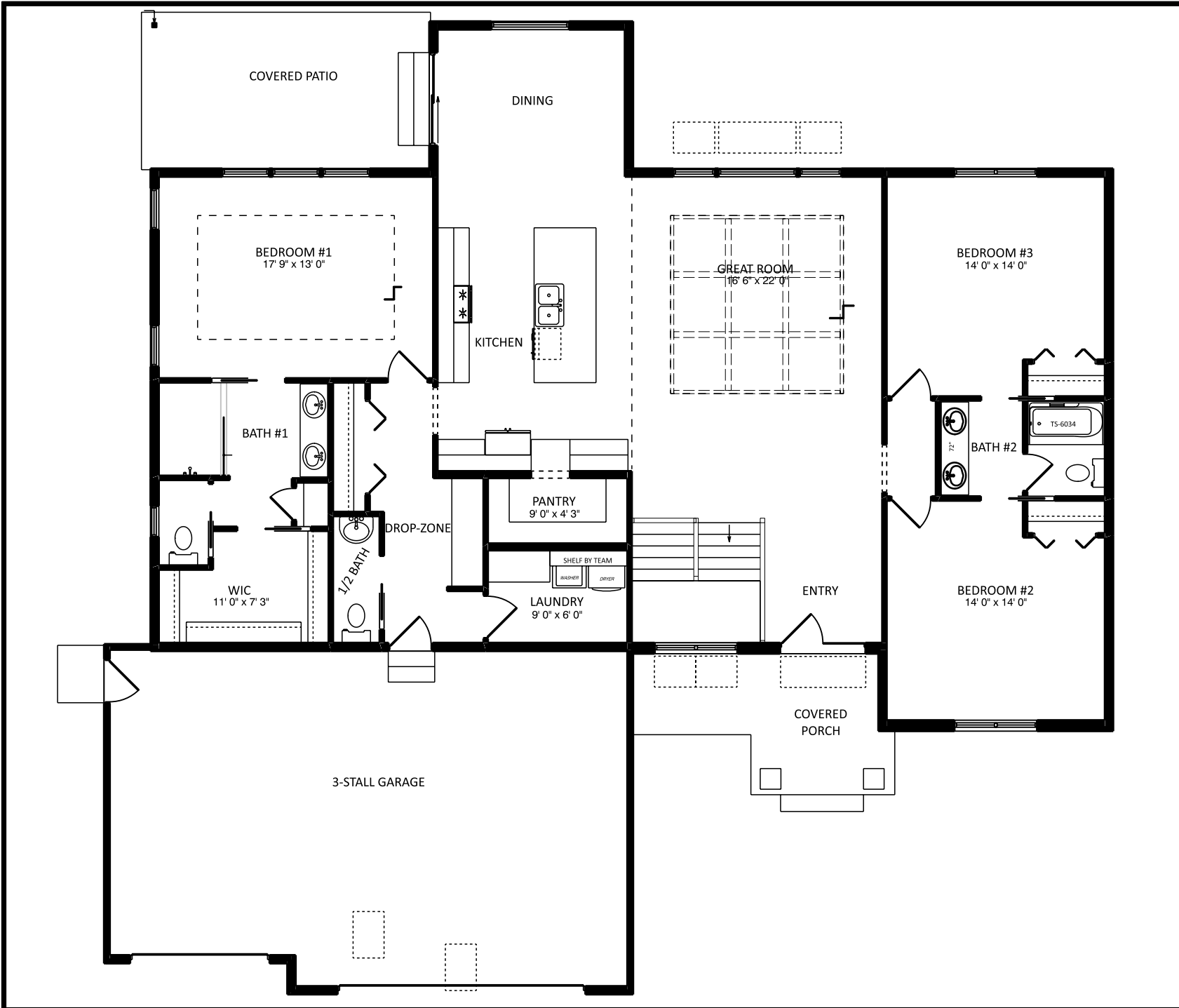

1849 W. Lincoln Ave.
Goshen, IN 46526
574-533-3100

THIS DRAWING AND ALL INFORMATION CONTAINED HEREIN IS THE PROPERTY OF TEAM CONSTRUCTION CO., INC. AND IS NOT TO BE REPRODUCED WITHOUT THE EXPRESS WRITTEN PERMISSION OF TEAM CONSTRUCTION CO., INC. TEAM CONSTRUCTION CO., INC. ASSUMES NO RESPONSIBILITY FOR MULTIPLE USE.

SQUARE FOOTAGE

1st Floor	2120 sq. ft.
Basement (finished)	1397 sq. ft.
Garage	724 sq. ft.
Covered Porch	112 sq. ft.
Covered Patio	171 sq. ft.

JOB NAME
**ROSE
Britt & Tony**

TEAM JOB #
2120

PLAN NAME
CUSTOM

DATE
6/3/2021

SCALE
NO SCALE

DRAWING
1st FLOOR

THIS DRAWING AND ALL INFORMATION CONTAINED HEREIN IS THE PROPERTY OF TEAM CONSTRUCTION CO., INC. AND IS NOT TO BE REPRODUCED OR TRANSMITTED IN ANY FORM OR BY ANY MEANS, WITHOUT THE EXPRESS WRITTEN PERMISSION OF TEAM CONSTRUCTION CO., INC. TEAM CONSTRUCTION CO., INC. ASSUMES NO RESPONSIBILITY FOR MULTIPLE USE.

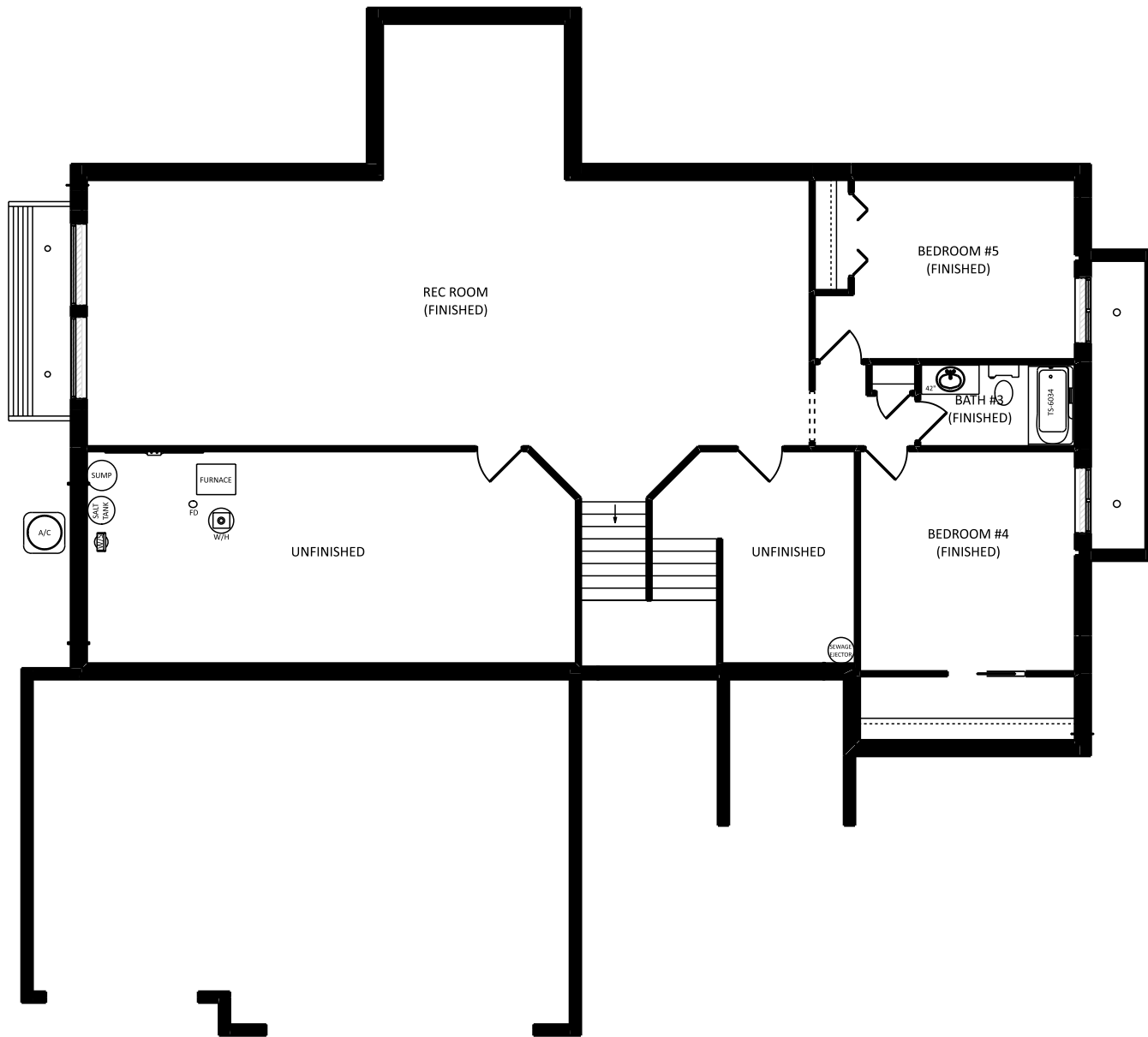

JOB NAME	ROSE Britt & Tony
TEAM JOB #	2120
PLAN NAME	CUSTOM
DATE	6/3/2021
SCALE	NO SCALE
DRAWING	BASEMENT