

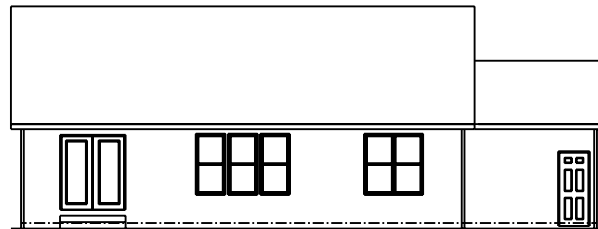

- WINDOW HEADER → MID-AMERICA 6" STANDARD FLAT PANEL HEADER w/ KEY
- OHD HEADERS → MID-AMERICA 9" CUSTOM CUT HEADER w/ KEY
- GABLE VENT → MID-AMERICA 12"x18" RECTANGLE w/ HEADER & KEY

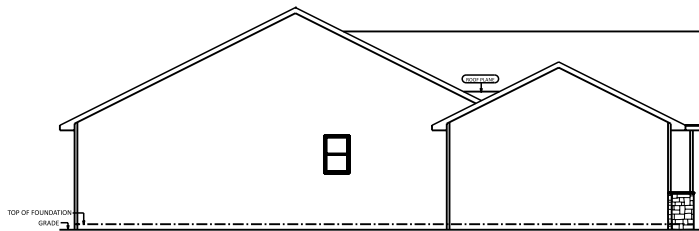

REAR ELEVATION
 1/2 SCALE



LEFT ELEVATION
 1/2 SCALE

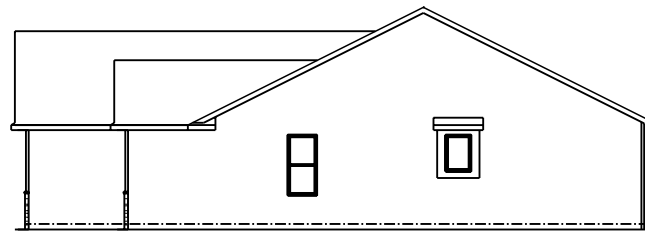

RIGHT ELEVATION
 1/2 SCALE

| | |
|------------|--------------------------|
| JOB NAME | WEAVER Shirleen & Ron |
| TEAM JOB # | 2108 |
| PLAN NAME | CLAREMONT |
| DATE | 2/26/2021 |
| SCALE | NO SCALE |
| DRAWING | ELEVATIONS |

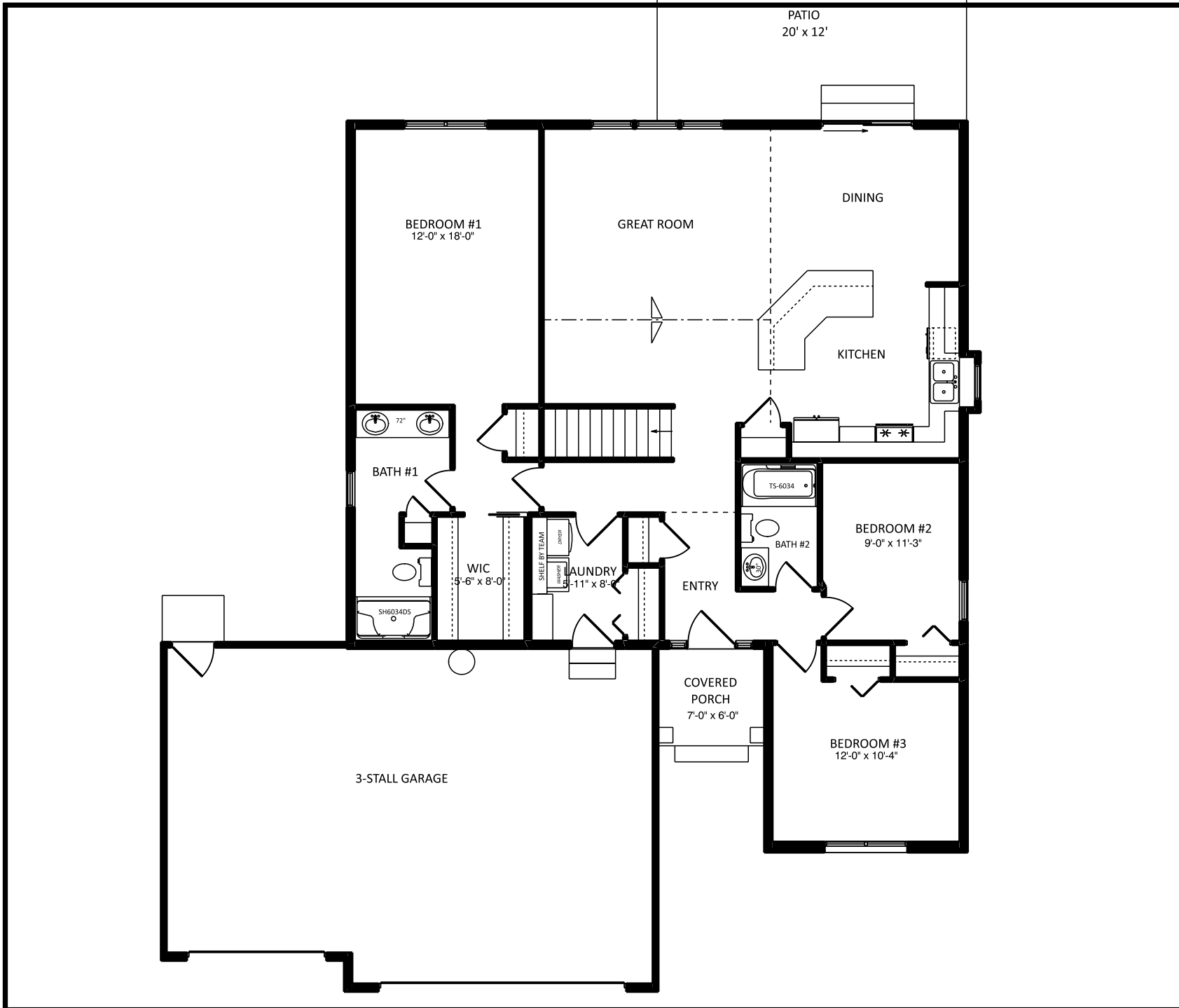

1849 W. Lincoln Ave.
Goshen, IN 46526
574-533-3100

THIS DRAWING AND ALL INFORMATION CONTAINED HEREIN IS THE PROPERTY OF TEAM CONSTRUCTION CO., INC. AND IS NOT TO BE REPRODUCED WITHOUT THE EXPRESS WRITTEN PERMISSION OF TEAM CONSTRUCTION CO., INC. TEAM CONSTRUCTION CO., INC. ASSUMES NO RESPONSIBILITY FOR MULTIPLE USE.

SQUARE FOOTAGE

| | |
|---------------|--------------|
| 1st Floor | 1529 sq. ft. |
| Garage | 680 sq. ft. |
| Covered Porch | 42 sq. ft. |

| | |
|------------|--------------------------|
| JOB NAME | WEAVER Shirleen & Ron |
| TEAM JOB # | 2108 |
| PLAN NAME | CLAREMONT |
| DATE | 2/26/2021 |
| SCALE | NO SCALE |
| DRAWING | 1st FLOOR |

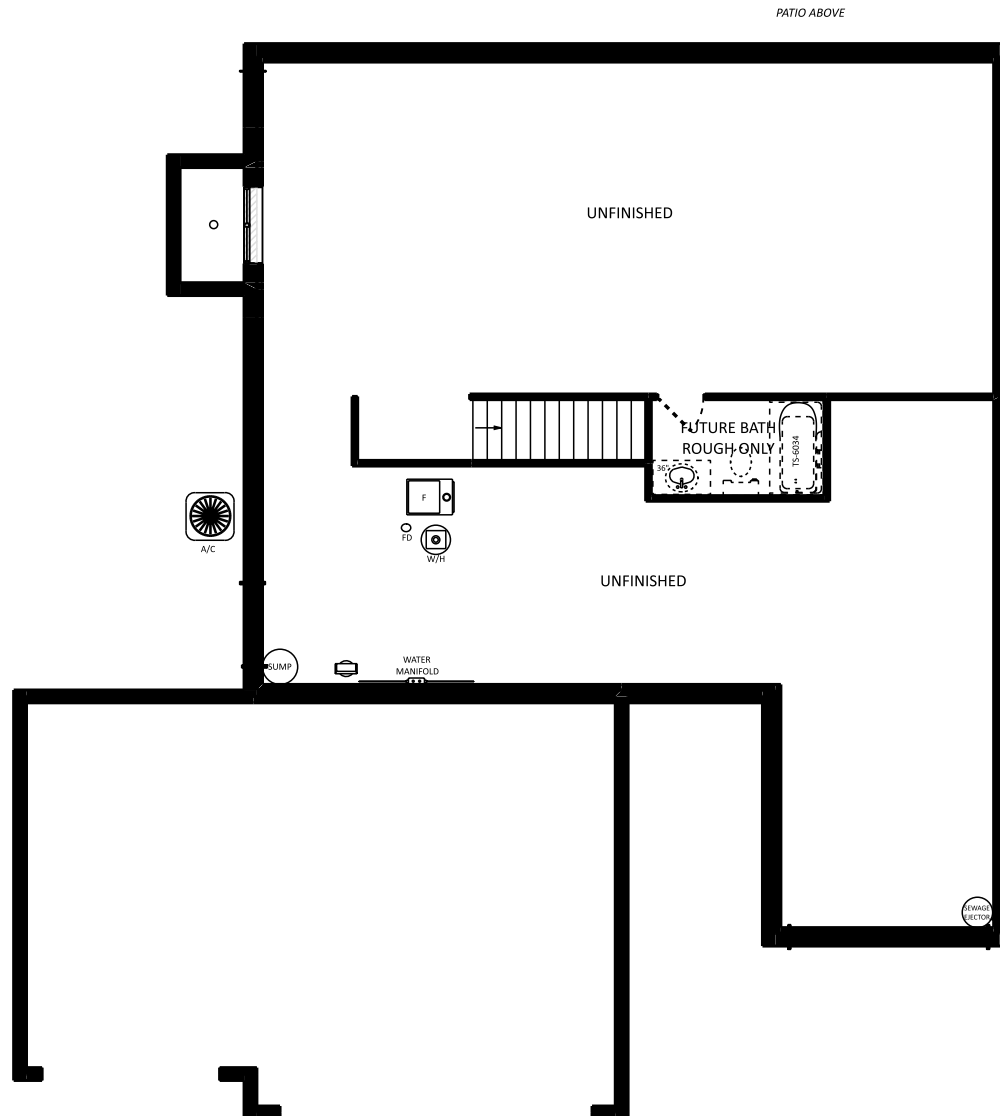

| | |
|------------|--------------------------|
| JOB NAME | WEAVER Shirleen & Ron |
| TEAM JOB # | 2108 |
| PLAN NAME | CLAREMONT |
| DATE | 2/26/2021 |
| SCALE | NO SCALE |
| DRAWING | BASEMENT |

THIS DRAWING AND ALL INFORMATION CONTAINED HEREIN IS THE PROPERTY OF TEAM CONSTRUCTION CO., INC. AND IS NOT TO BE REPRODUCED WITHOUT THE EXPRESSED WRITTEN PERMISSION OF TEAM CONSTRUCTION CO., INC. TEAM CONSTRUCTION CO., INC. ASSUMES NO RESPONSIBILITY FOR MULTIPLE USE.



BR 9961 CORBELS

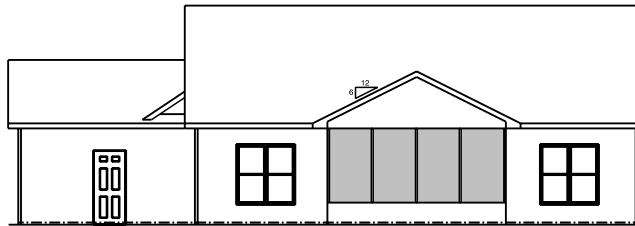

REAR ELEVATION
 1/2 SCALE

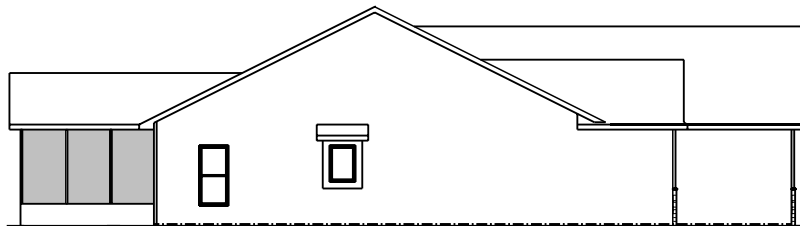

LEFT ELEVATION
 1/2 SCALE

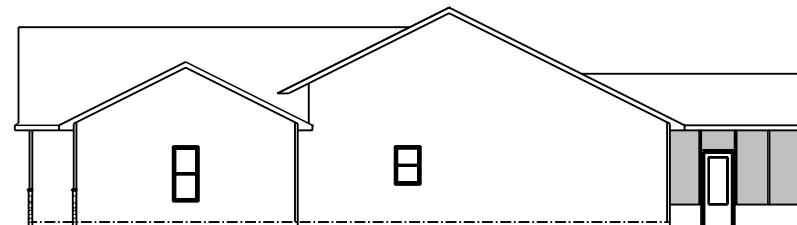

RIGHT ELEVATION
 1/2 SCALE

| | |
|------------|----------------------|
| JOB NAME | HERSHBERGER Steve |
| TEAM JOB # | 2041 |
| PLAN NAME | CLAREMONT |
| DATE | 12/31/2020 |
| SCALE | NO SCALE |
| DRAWING | ELEVATIONS |

THIS DRAWING AND ALL INFORMATION CONTAINED HEREIN IS THE PROPERTY OF TEAM CONSTRUCTION CO., INC. AND IS NOT TO BE REPRODUCED WITHOUT THE EXPRESS WRITTEN PERMISSION OF TEAM CONSTRUCTION CO., INC. TEAM CONSTRUCTION CO., INC. ASSUMES NO RESPONSIBILITY FOR MULTIPLE USE.

SQUARE FOOTAGE

| | |
|---------------------|--------------|
| 1st Floor | 1529 sq. ft. |
| Basement (finished) | 352 sq. ft. |
| Garage | 816 sq. ft. |
| Covered Porch | 42 sq. ft. |
| Covered Patio | 192 sq. ft. |

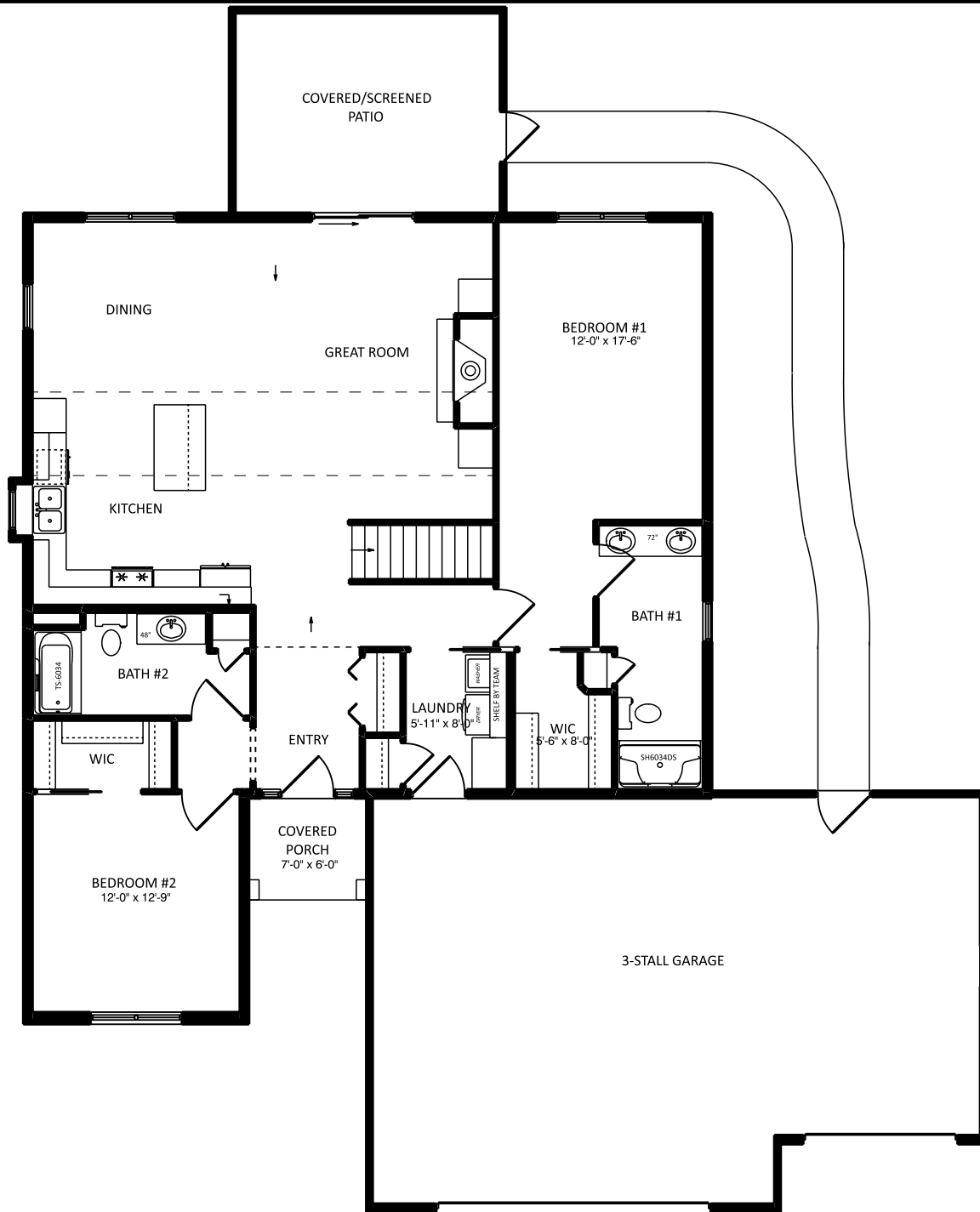

| | |
|------------|----------------------|
| JOB NAME | HERSHBERGER Steve |
| TEAM JOB # | 2041 |
| PLAN NAME | CLAREMONT |
| DATE | 12/31/2020 |
| SCALE | NO SCALE |
| DRAWING | 1st FLOOR |

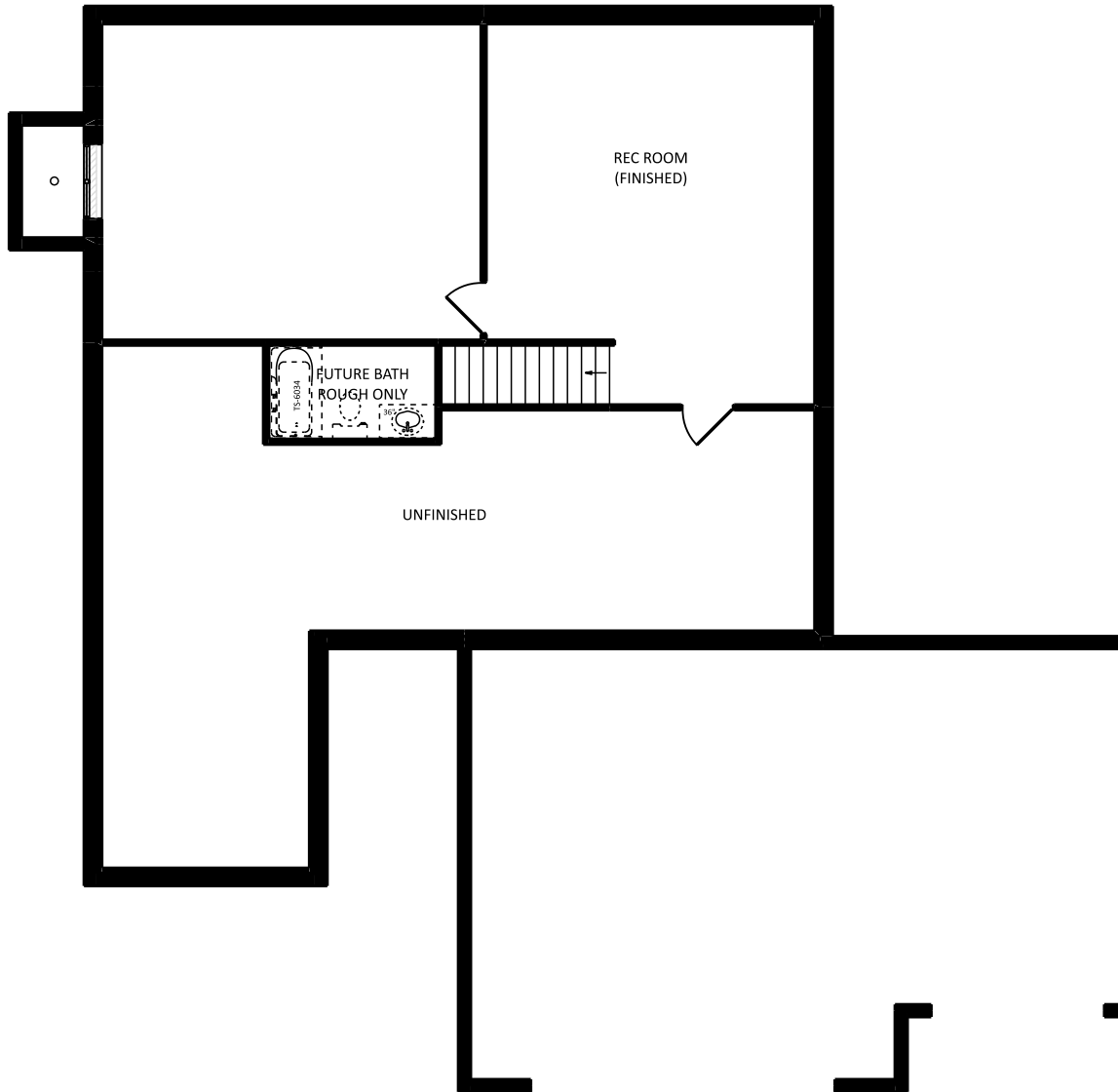

| | |
|------------|----------------------|
| JOB NAME | HERSHBERGER Steve |
| TEAM JOB # | 2041 |
| PLAN NAME | CLAREMONT |
| DATE | 12/31/2020 |
| SCALE | NO SCALE |
| DRAWING | BASEMENT |

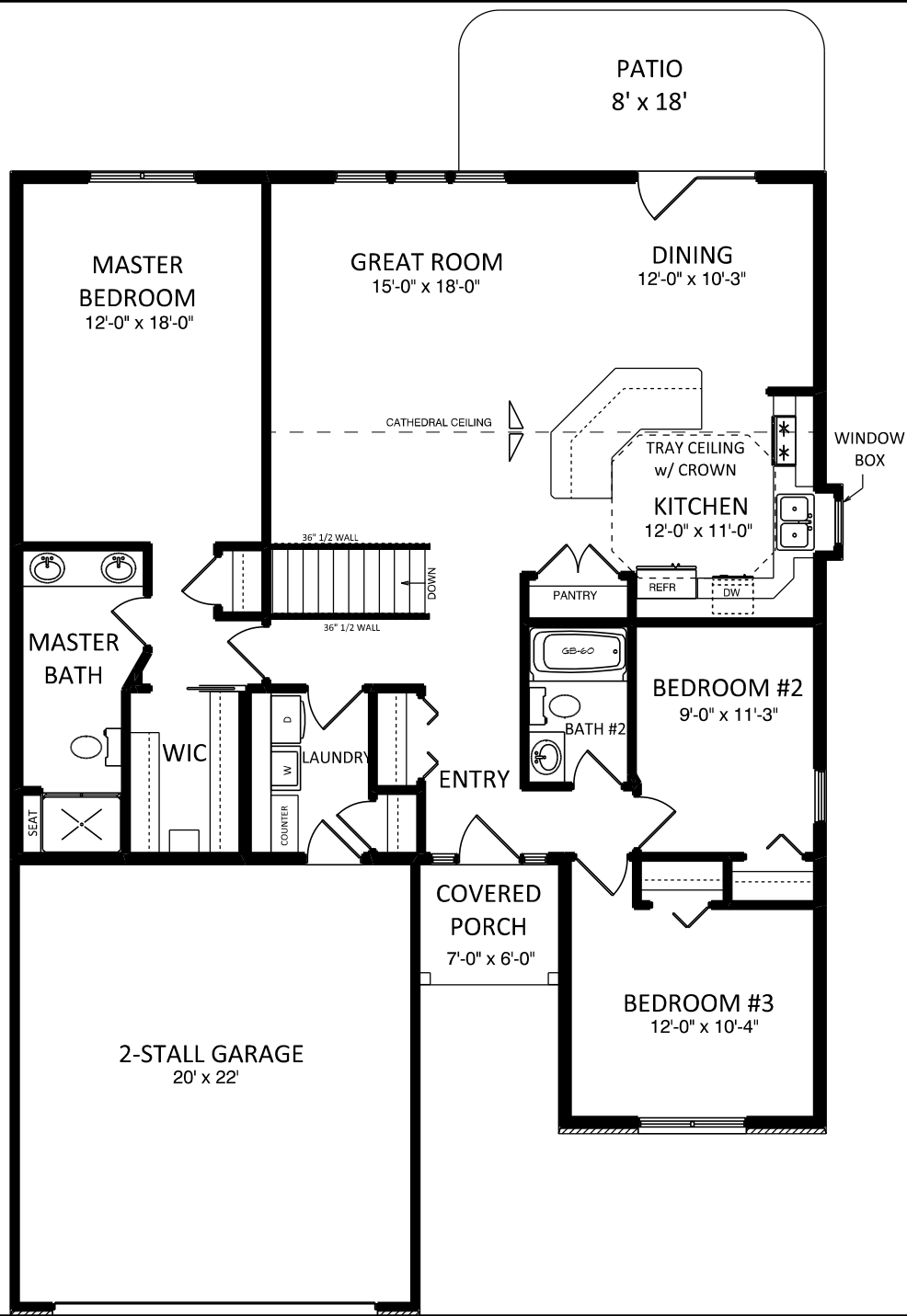

construction
company, inc.

a better way to build

1849 W. Lincoln Ave.
Goshen, IN 46526
574-533-3100

THIS DRAWING AND ALL INFORMATION CONTAINED HEREIN IS THE PROPERTY OF TEAM CONSTRUCTION CO., INC. AND IS NOT TO BE REPRODUCED WITHOUT THE EXPRESSED WRITTEN PERMISSION OF TEAM CONSTRUCTION CO., INC. TEAM CONSTRUCTION CO., INC. ASSUMES NO RESPONSIBILITY FOR UNAUTHORIZED USE.

PLAN NOTES:

1. 2 x 6 EXT WALLS 24" O.C.
2. 3-1/4" CASING
3. PELLA ENCOMPASS WINDOWS
4. 11-7/8" FLOOR JOISTS

DETAILS

TD-WC-01 HALF WALL w/ CAP

FIRST FLOOR LIVING AREA - 1,529 sq ft

BASEMENT FINISHED AREA - 0 sq ft

GARAGE AREA - 440 sq ft

COVERED PORCH AREA - 42 sq ft

JOB NAME
MORGAN, Rose Ann

JOB LOCATION
PICKWICK lot# 17
3219 Pickwick Park Ln
Goshen 46528

MODEL BASE
CLAREMONT

SCALE

DATE
June 06, 2014

DRAWING
FIRST FLOOR PLAN

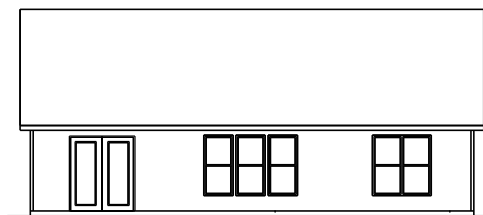

REAR ELEVATION
1/2 SCALE

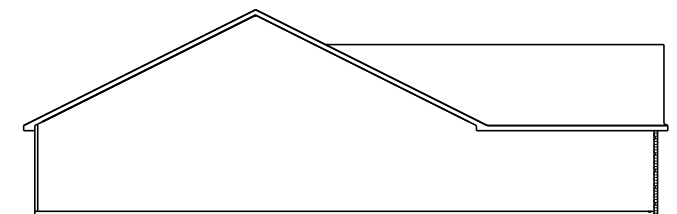

LEFT ELEVATION
1/2 SCALE

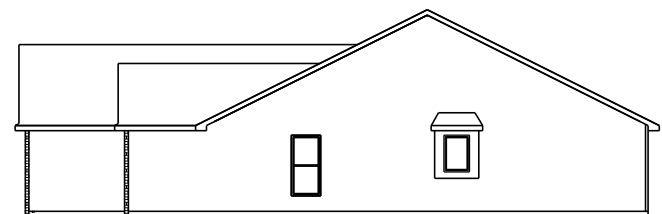

RIGHT ELEVATION
1/2 SCALE



construction
company, inc.

a better way to build

1849 W. Lincoln Ave.
Goshen, IN 46526
574-533-3100

THIS DRAWING AND ALL INFORMATION CONTAINED HEREIN IS THE PROPERTY OF TEAM CONSTRUCTION CO., INC. AND IS NOT TO BE REPRODUCED WITHOUT THE EXPRESSED WRITTEN PERMISSION OF TEAM CONSTRUCTION CO., INC. TEAM CONSTRUCTION CO., INC. ASSUMES NO RESPONSIBILITY FOR UNAUTHORIZED USE.

PLAN NOTES:

TYPICAL OVERHANGS

EAVES: 12"

GABLES: 12"

JOB NAME
MORGAN, Rose Ann

JOB LOCATION
**PICKWICK lot# 17
3219 Pickwick Park Ln
Goshen 46528**

MODEL BASE
CLAREMONT

SCALE

DATE
June 06, 2014

DRAWING
ELEVATIONS

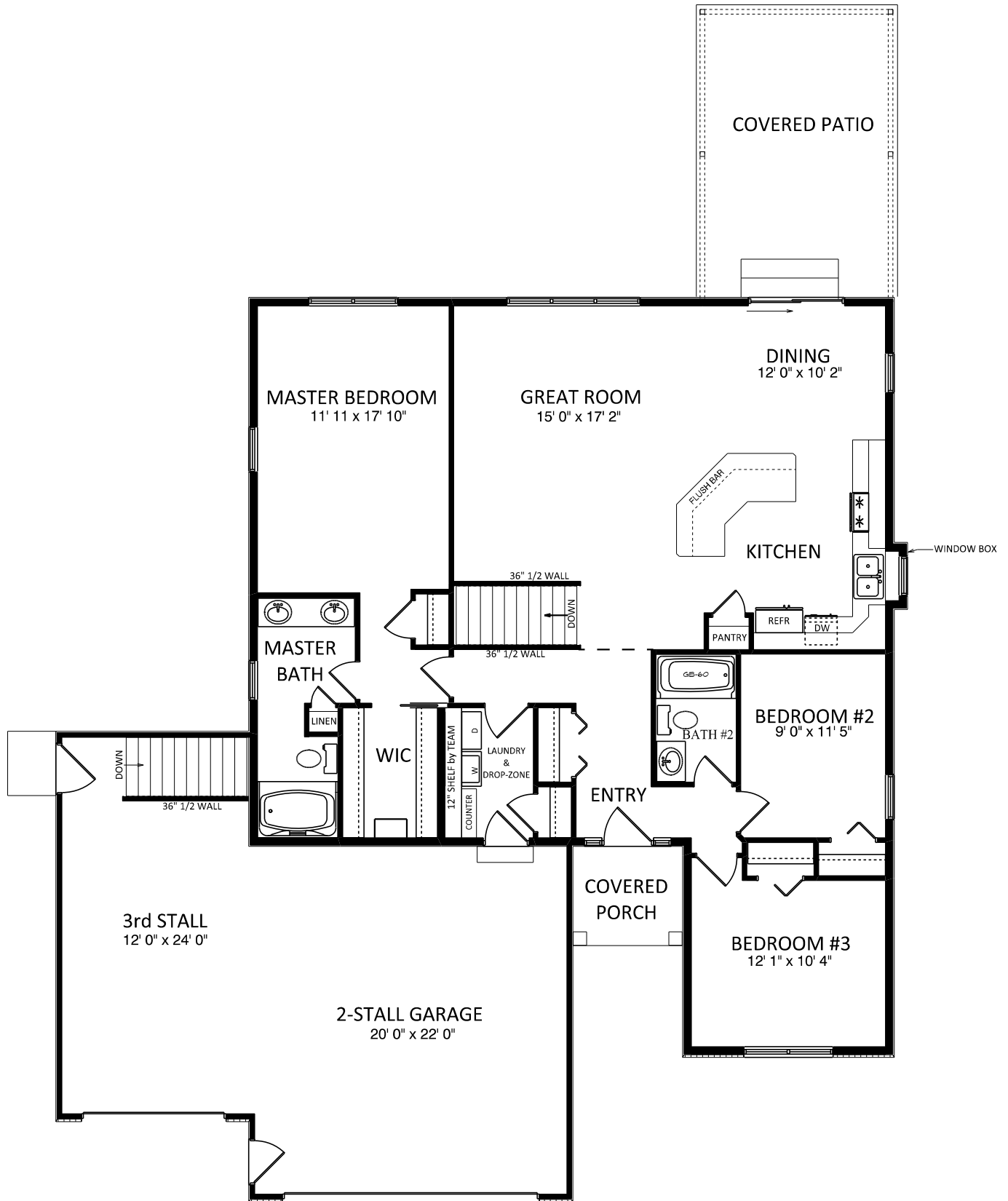

team
 construction
 company, inc.
a better way to build
 1849 W. Lincoln Ave.
 Goshen, IN 46526
 574-533-3100

THIS DRAWING AND ALL INFORMATION CONTAINED HEREIN IS THE PROPERTY OF TEAM CONSTRUCTION CO., INC. AND IS NOT TO BE REPRODUCED WITHOUT THE EXPRESSED WRITTEN PERMISSION OF TEAM CONSTRUCTION CO., INC. TEAM CONSTRUCTION CO., INC. ASSUMES NO RESPONSIBILITY FOR UNAUTHORIZED USE.

PLAN NOTES:

1. 2 x 6 EXT WALLS 24" O.C.
2. 2-1/4" CASING
3. PELLA PROLINE WINDOWS
4. 11-7/8" FLOOR JOISTS

DETAILS

TD-WC-01 36" 1/2 WALL w/ CAP

| | |
|---------------------------|-------------|
| FIRST FLOOR LIVING AREA - | 1,529 sq ft |
| GARAGE AREA - | 728 sq ft |
| COVERED PORCH AREA - | 42 sq ft |

JOB NAME

STOUT, Dave & Laura

JOB LOCATION

20035 CR 6
 BRISTOL 46507

MODEL BASE

CLAREMONT

SCALE

DATE

February 03, 2014

DRAWING

FIRST FLOOR PLAN