

**team**  
construction  
company, inc.  
*a better way to build*

1849 W. Lincoln Ave.  
Goshen, IN 46526  
574-533-3100

THIS DRAWING AND ALL INFORMATION CONTAINED HEREIN IS THE PROPERTY OF TEAM CONSTRUCTION CO., INC. AND IS NOT TO BE REPRODUCED WITHOUT THE EXPRESS WRITTEN PERMISSION OF TEAM CONSTRUCTION CO., INC. TEAM CONSTRUCTION CO., INC. ASSUMES NO RESPONSIBILITY FOR UNAUTHORIZED USE.

JOB NAME	LOT 1 BELLAS NORTH Model Home
TEAM JOB #	2513
PLAN NAME	JASPER
DATE	4/29/2025
SCALE	
DRAWING	ELEVATIONS

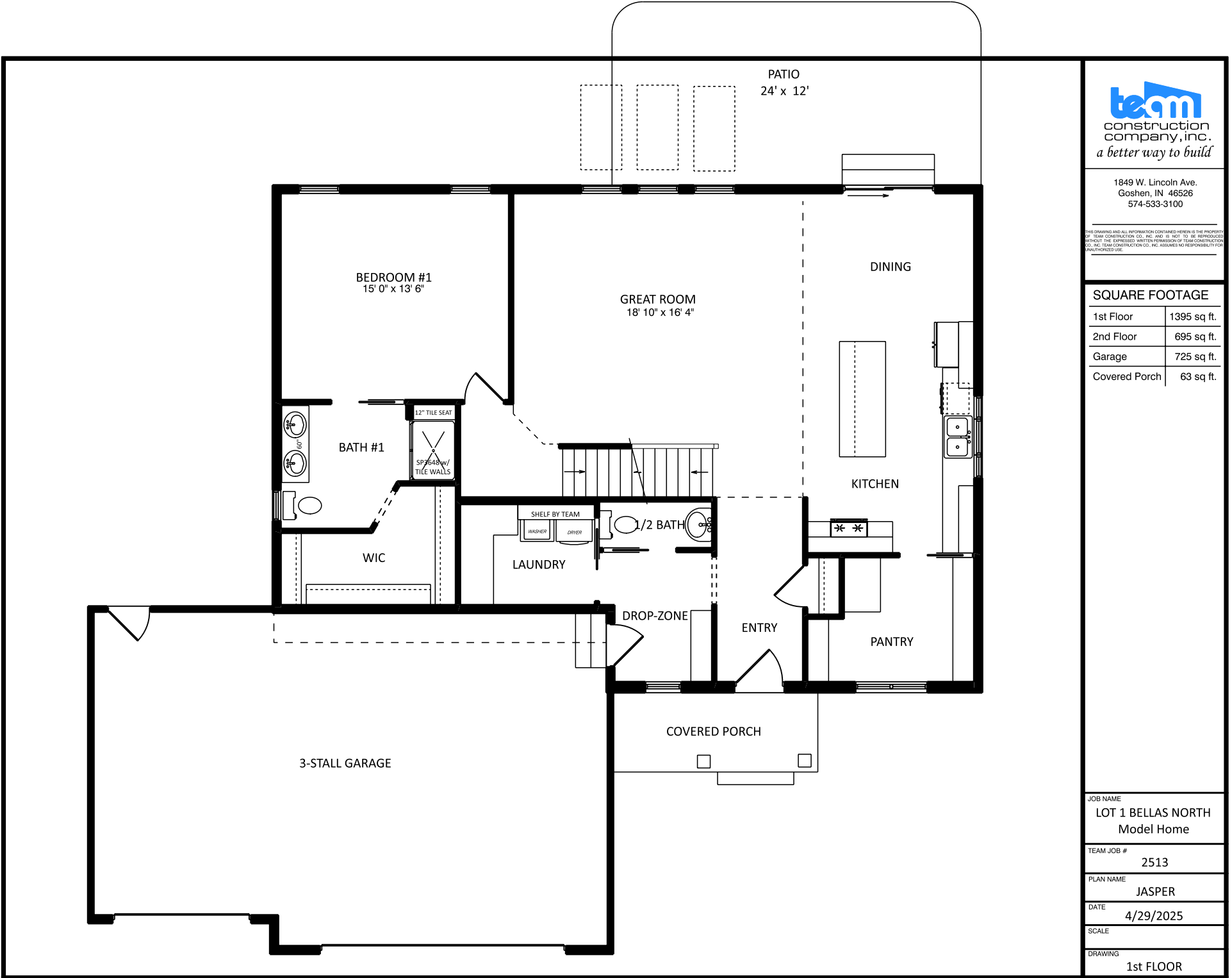

1849 W. Lincoln Ave.  
Goshen, IN 46526  
574-533-3100

THIS DRAWING AND ALL INFORMATION CONTAINED HEREIN IS THE PROPERTY OF TEAM CONSTRUCTION CO., INC. AND IS NOT TO BE REPRODUCED OR TRANSMITTED IN ANY FORM OR BY ANY MEANS, ELECTRONIC OR MECHANICAL, WITHOUT THE EXPRESS WRITTEN PERMISSION OF TEAM CONSTRUCTION CO., INC. TEAM CONSTRUCTION CO., INC. ASSUMES NO RESPONSIBILITY FOR UNAUTHORIZED USE.

**SQUARE FOOTAGE**

1st Floor	1395 sq. ft.
2nd Floor	695 sq. ft.
Garage	725 sq. ft.
Covered Porch	63 sq. ft.

JOB NAME	LOT 1 BELLAS NORTH Model Home
TEAM JOB #	2513
PLAN NAME	JASPER
DATE	4/29/2025
SCALE	
DRAWING	1st FLOOR

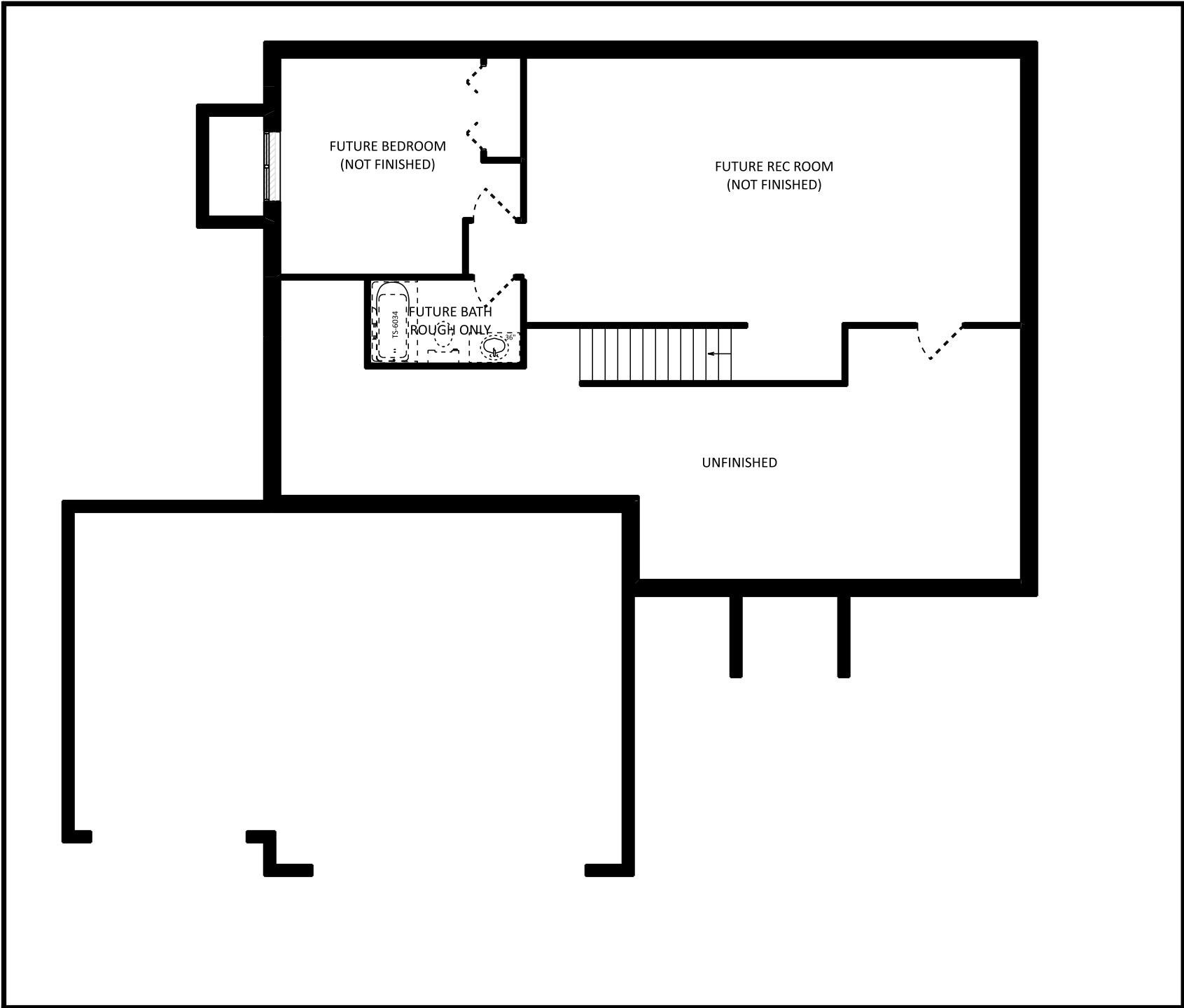

1849 W. Lincoln Ave.  
 Goshen, IN 46526  
 574-533-3100

THIS DRAWING AND ALL INFORMATION CONTAINED HEREIN IS THE PROPERTY OF TEAM CONSTRUCTION CO., INC. AND IS NOT TO BE REPRODUCED WITHOUT THE EXPRESS WRITTEN PERMISSION OF TEAM CONSTRUCTION CO., INC. TEAM CONSTRUCTION CO., INC. ASSUMES NO RESPONSIBILITY FOR MULTIPLE USE.

JOB NAME	LOT 1 BELLAS NORTH Model Home
TEAM JOB #	2513
PLAN NAME	JASPER
DATE	4/29/2025
SCALE	
DRAWING	BASEMENT

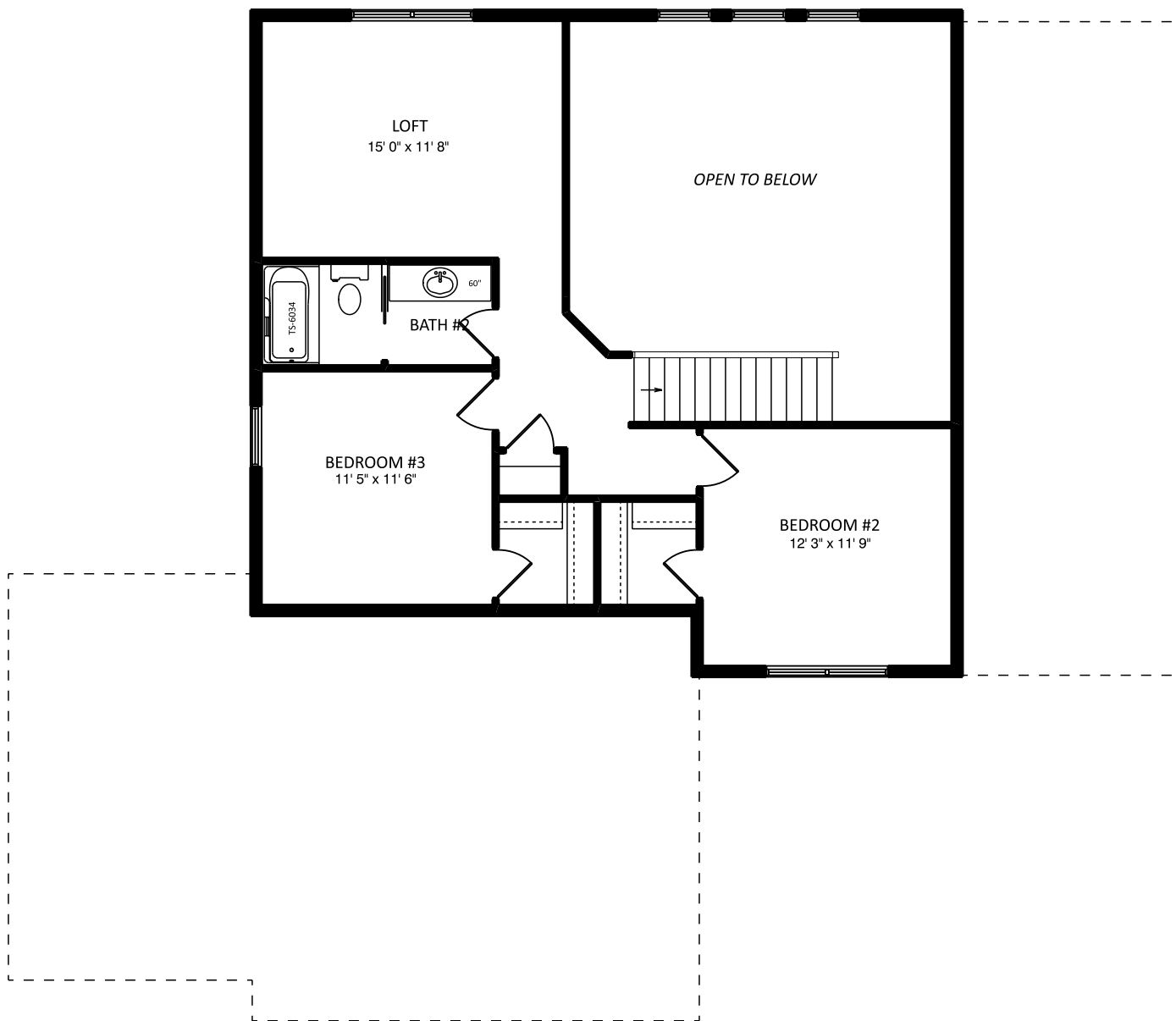

JOB NAME	LOT 1 BELLAS NORTH Model Home
TEAM JOB #	2513
PLAN NAME	JASPER
DATE	4/29/2025
SCALE	
DRAWING	2nd FLOOR

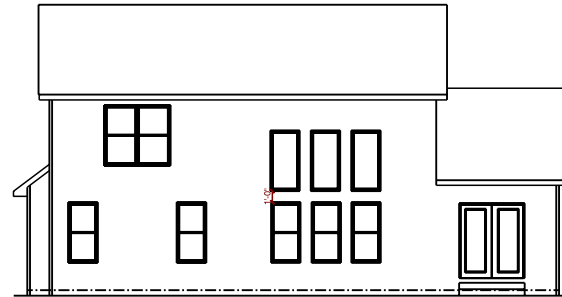

REAR ELEVATION  
1/2 SCALE

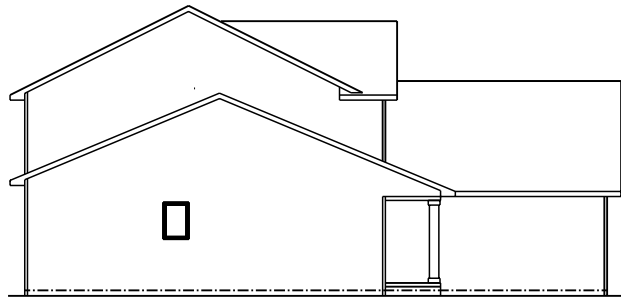

LEFT ELEVATION  
1/2 SCALE



RIGHT ELEVATION  
1/2 SCALE

**team**  
construction  
company, inc.  
*a better way to build*

1849 W. Lincoln Ave.  
Goshen, IN 46526  
574-533-3100

THIS DRAWING AND ALL INFORMATION CONTAINED HEREIN IS THE PROPERTY OF TEAM CONSTRUCTION CO., INC. AND IS NOT TO BE REPRODUCED WITHOUT THE EXPRESS WRITTEN PERMISSION OF TEAM CONSTRUCTION CO., INC. TEAM CONSTRUCTION CO., INC. ASSUMES NO RESPONSIBILITY FOR UNAUTHORIZED USE.

JOB NAME  
STEVENS

TEAM JOB #  
2415

PLAN NAME  
JASPER

DATE  
10/18/2024

SCALE

DRAWING  
ELEVATIONS

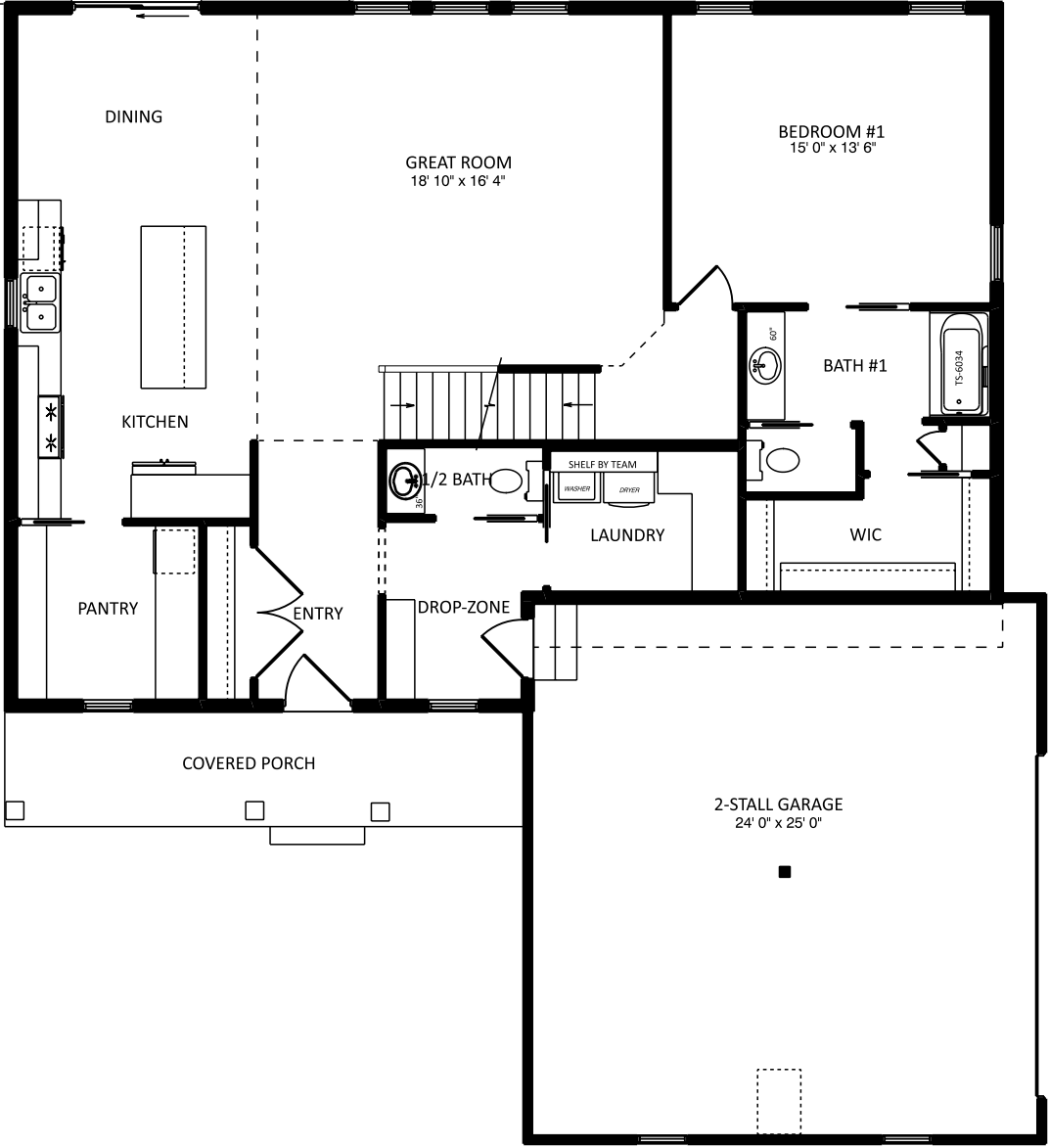
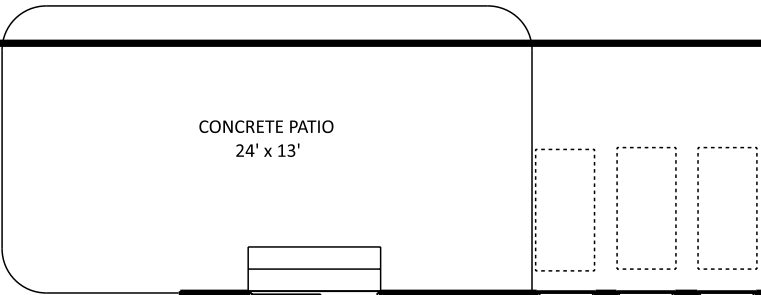

1849 W. Lincoln Ave.  
Goshen, IN 46526  
574-533-3100

THIS DRAWING AND ALL INFORMATION CONTAINED HEREIN IS THE PROPERTY OF TEAM CONSTRUCTION CO., INC. AND IS NOT TO BE REPRODUCED WITHOUT THE EXPRESS WRITTEN PERMISSION OF TEAM CONSTRUCTION CO., INC. TEAM CONSTRUCTION CO., INC. ASSUMES NO RESPONSIBILITY FOR UNAUTHORIZED USE.

**SQUARE FOOTAGE**

1st Floor	1394 sq. ft.
2nd Floor	696 sq. ft.
Garage	600 sq. ft.
Covered Porch	120 sq. ft.

JOB NAME	STEVENS
TEAM JOB #	2415
PLAN NAME	JASPER
DATE	10/18/2024
SCALE	
DRAWING	1st FLOOR

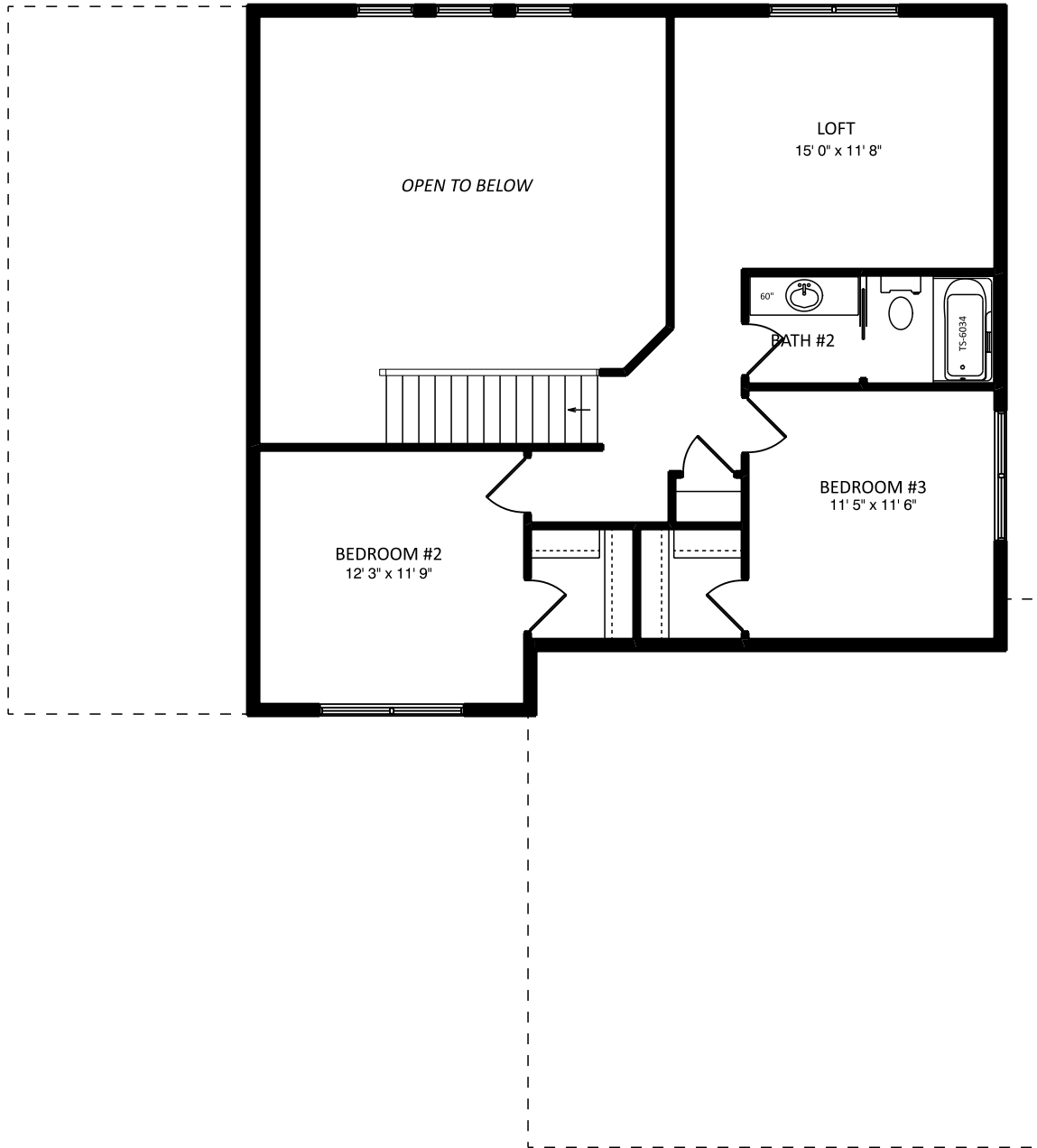

JOB NAME  
 STEVENS

TEAM JOB #  
 2415

PLAN NAME  
 JASPER

DATE  
 10/18/2024

SCALE

DRAWING  
 2nd FLOOR

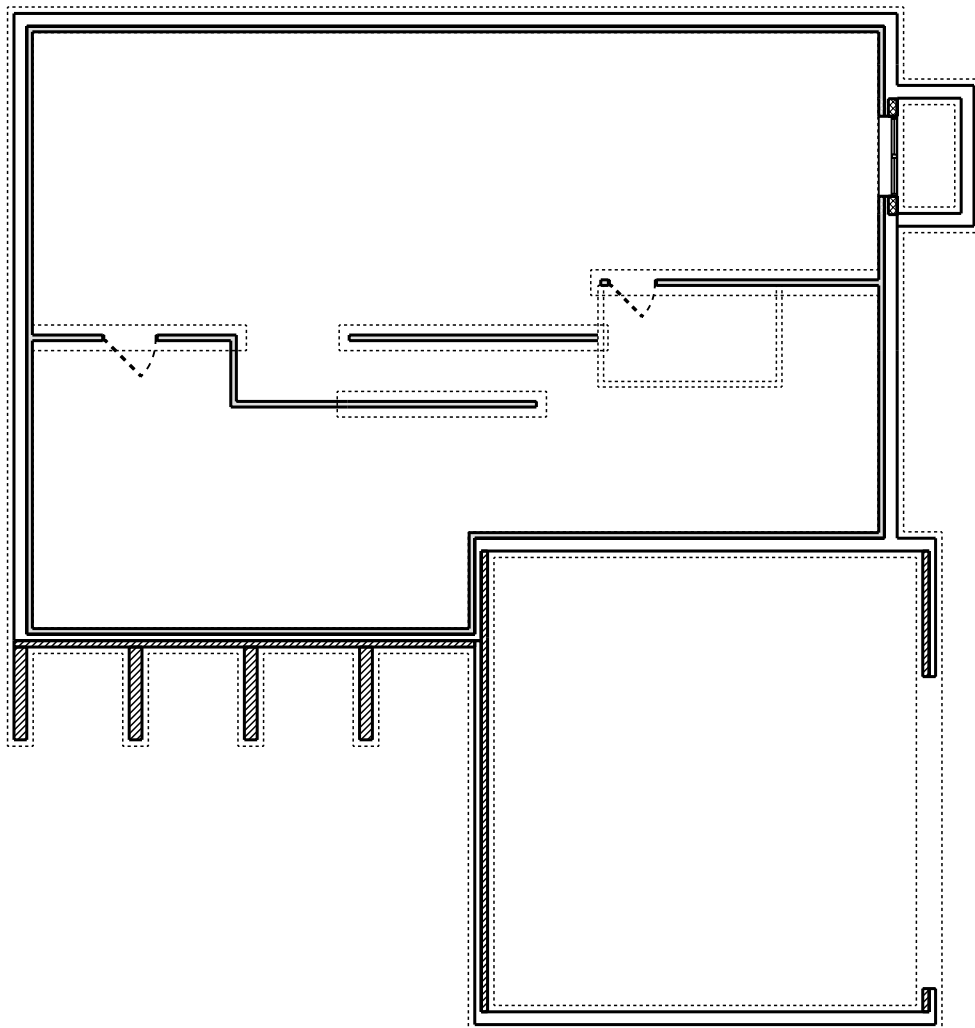

JOB NAME  
STEVENS

TEAM JOB #  
2415

PLAN NAME  
JASPER

DATE  
10/18/2024

SCALE

DRAWING  
BASEMENT





JOB NAME	Lot 17 Chelton Glen Model Home
TEAM JOB #	2423
PLAN NAME	JASPER
DATE	7/25/2024
SCALE	
DRAWING	ELEVATIONS

THIS DRAWING AND ALL INFORMATION CONTAINED HEREIN IS THE PROPERTY OF TEAM CONSTRUCTION CO., INC. AND IS NOT TO BE REPRODUCED WITHOUT THE EXPRESS WRITTEN PERMISSION OF TEAM CONSTRUCTION CO., INC. TEAM CONSTRUCTION CO., INC. ASSUMES NO RESPONSIBILITY FOR MULTIPLE USE.

**SQUARE FOOTAGE**

1st Floor	1395 sq. ft.
2nd Floor	695 sq. ft.
Garage	725 sq. ft.
Covered Porch	63 sq. ft.

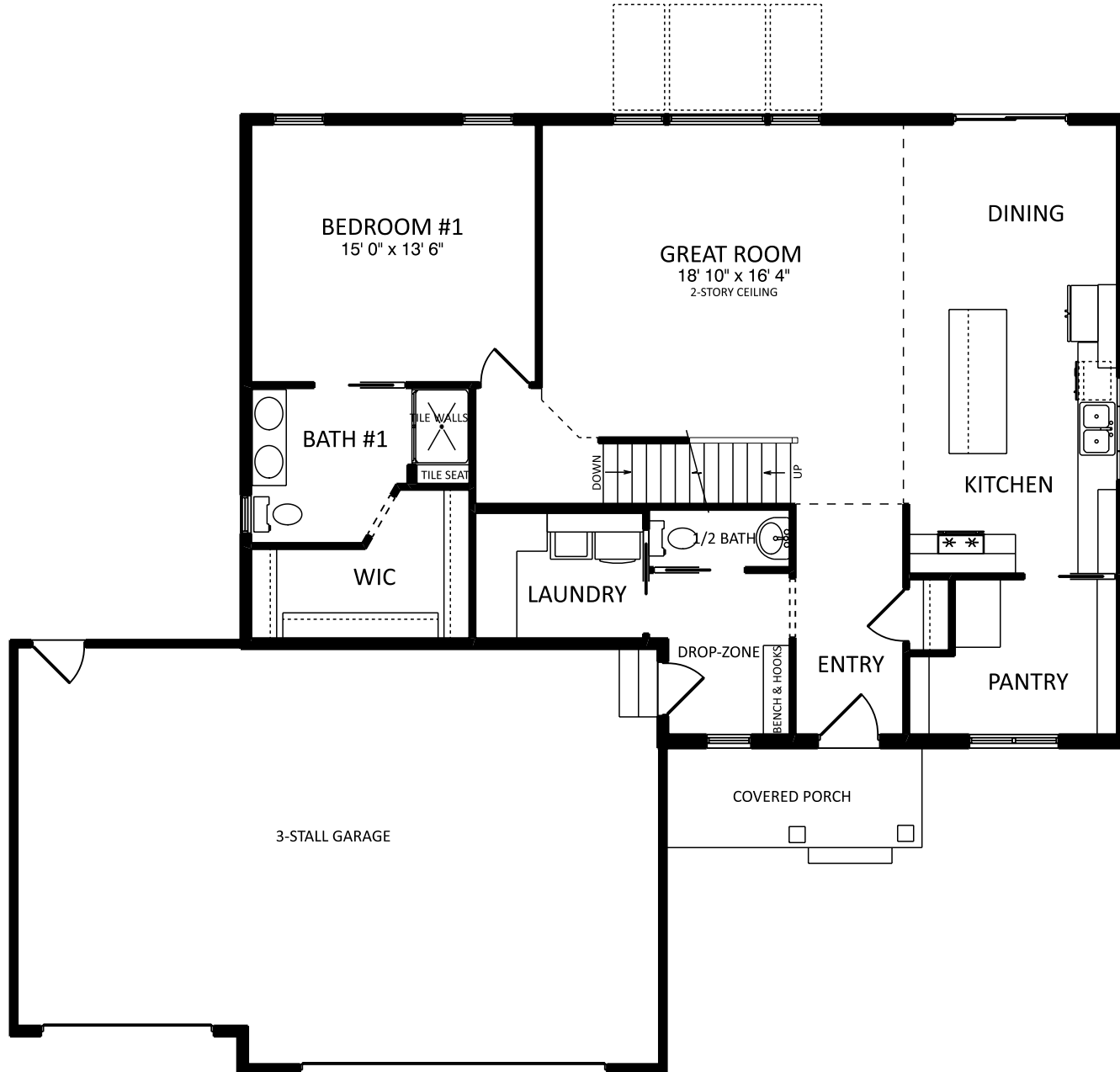

JOB NAME	Lot 17 Chelton Glen Model Home
TEAM JOB #	2423
PLAN NAME	JASPER
DATE	7/25/2024
SCALE	
DRAWING	1st FLOOR

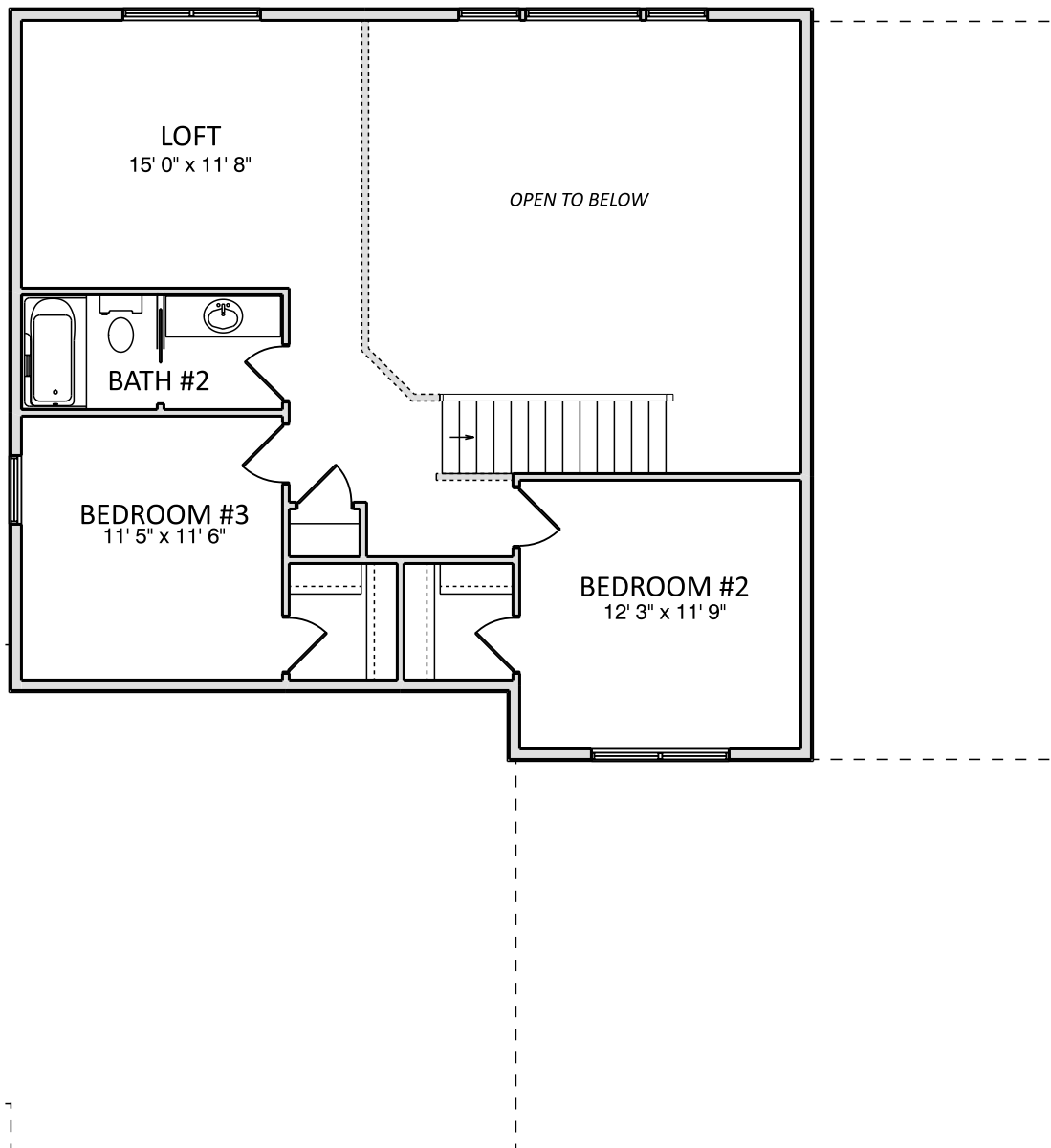

JOB NAME	Lot 17 Chelton Glen Model Home
TEAM JOB #	2423
PLAN NAME	JASPER
DATE	7/25/2024
SCALE	
DRAWING	2nd FLOOR

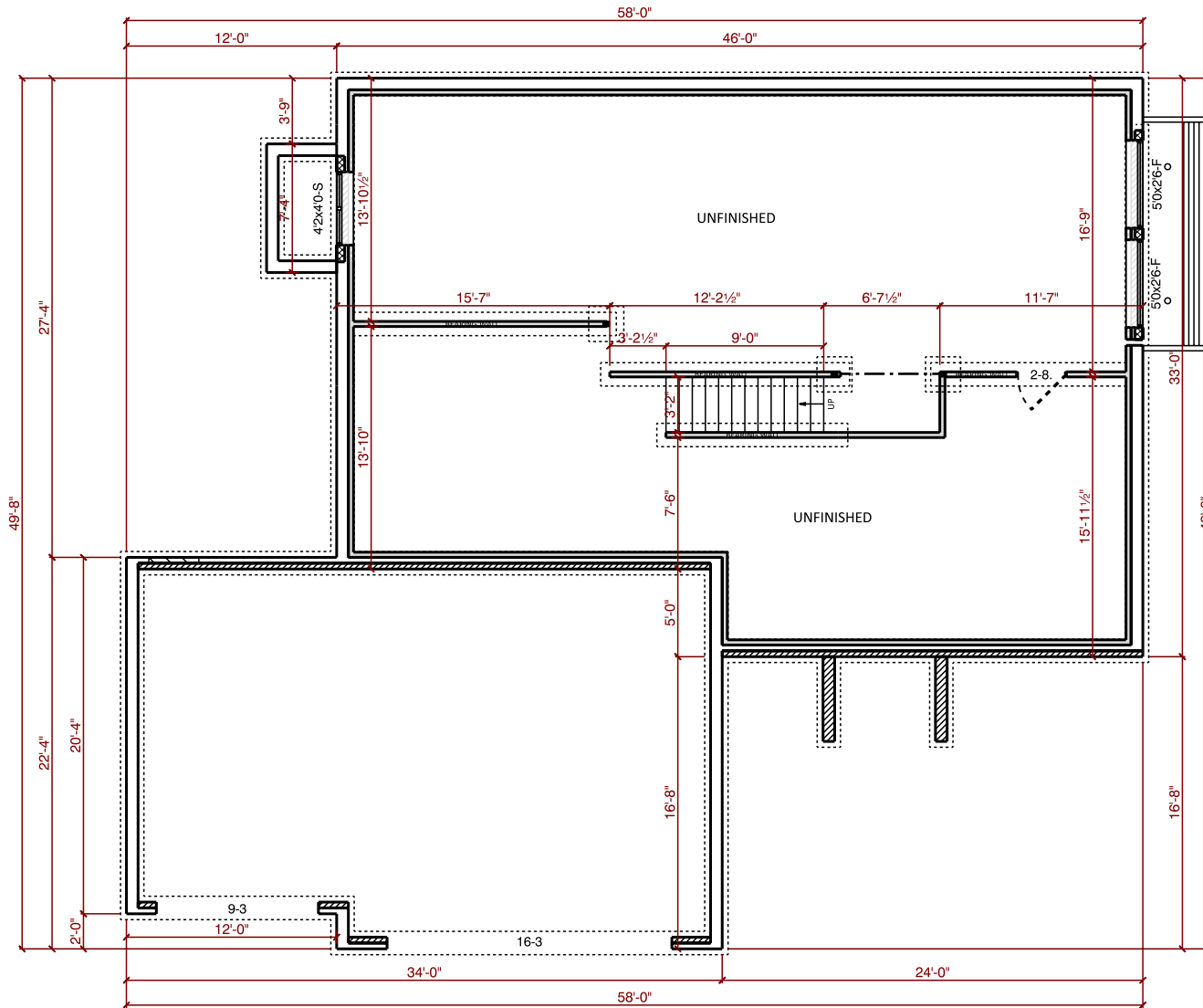

JOB NAME	Lot 17 Chelton Glen Model Home
TEAM JOB #	2423
PLAN NAME	JASPER
DATE	7/25/2024
SCALE	
DRAWING	BASEMENT

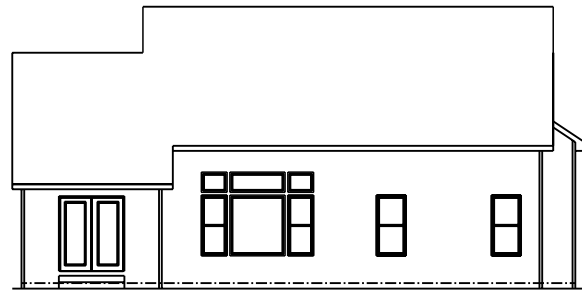

REAR ELEVATION  
 1/2 SCALE

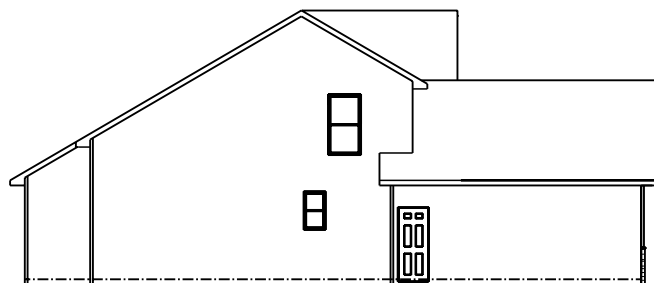

LEFT ELEVATION  
 1/2 SCALE

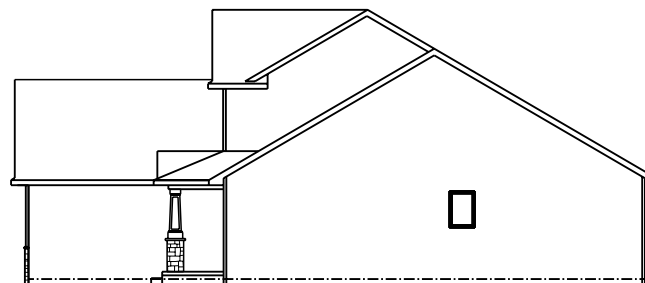

RIGHT ELEVATION  
 1/2 SCALE

JOB NAME	EVERTS Stephanie & Brock
TEAM JOB #	2229
PLAN NAME	JASPER
DATE	3/3/2023
SCALE	
DRAWING	ELEVATIONS

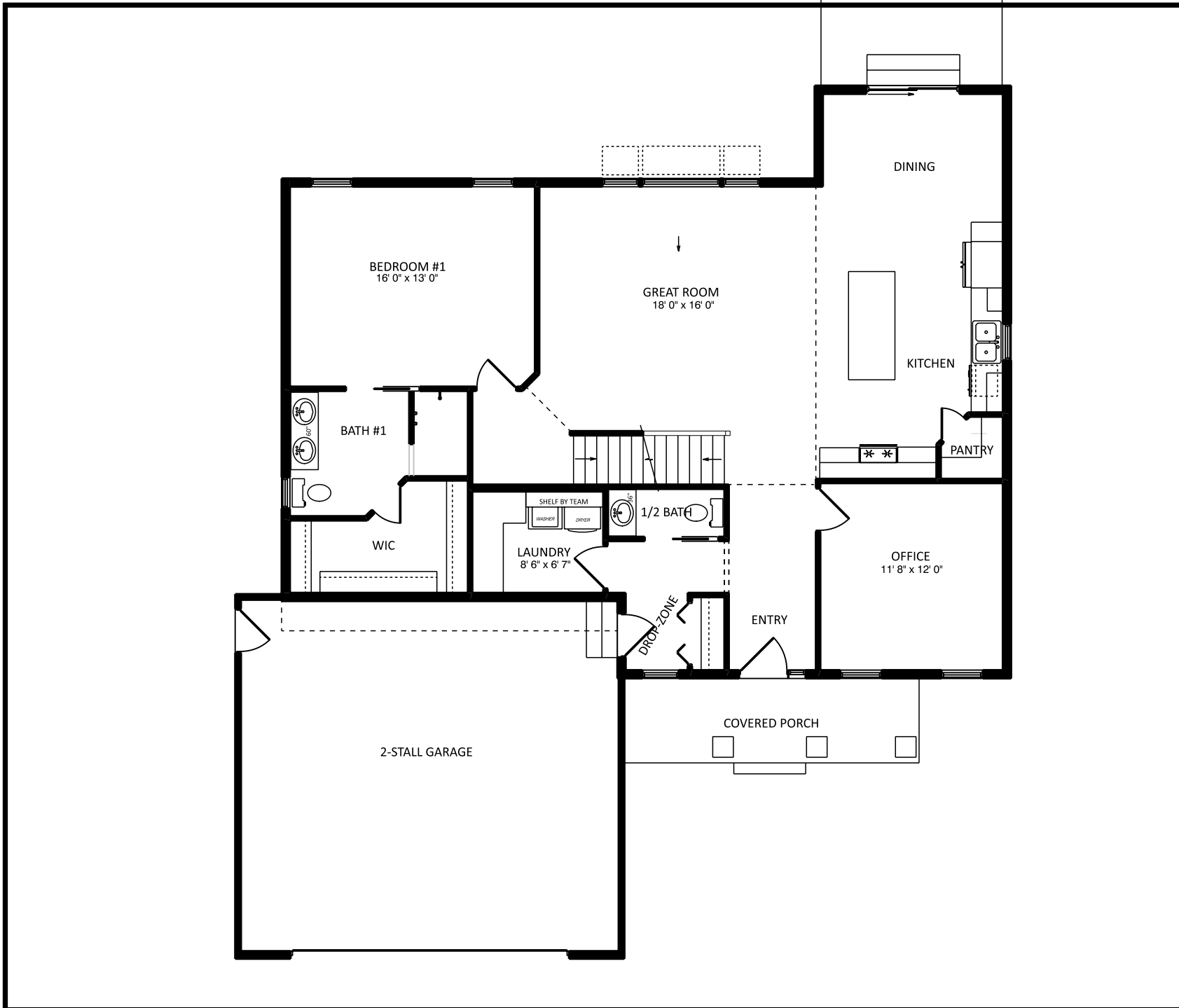

1849 W. Lincoln Ave.  
Goshen, IN 46526  
574-533-3100

THIS DRAWING AND ALL INFORMATION CONTAINED HEREIN IS THE PROPERTY OF TEAM CONSTRUCTION CO., INC. AND IS NOT TO BE REPRODUCED WITHOUT THE EXPRESS WRITTEN PERMISSION OF TEAM CONSTRUCTION CO., INC. TEAM CONSTRUCTION CO., INC. ASSUMES NO RESPONSIBILITY FOR MULTIPLE USE.

**SQUARE FOOTAGE**

1st Floor	1479 sq. ft.
2nd Floor	479 sq. ft.
Garage	575 sq. ft.
Covered Porch	93 sq. ft.

JOB NAME	EVERTS Stephanie & Brock
TEAM JOB #	2229
PLAN NAME	JASPER
DATE	3/3/2023
SCALE	
DRAWING	1st FLOOR

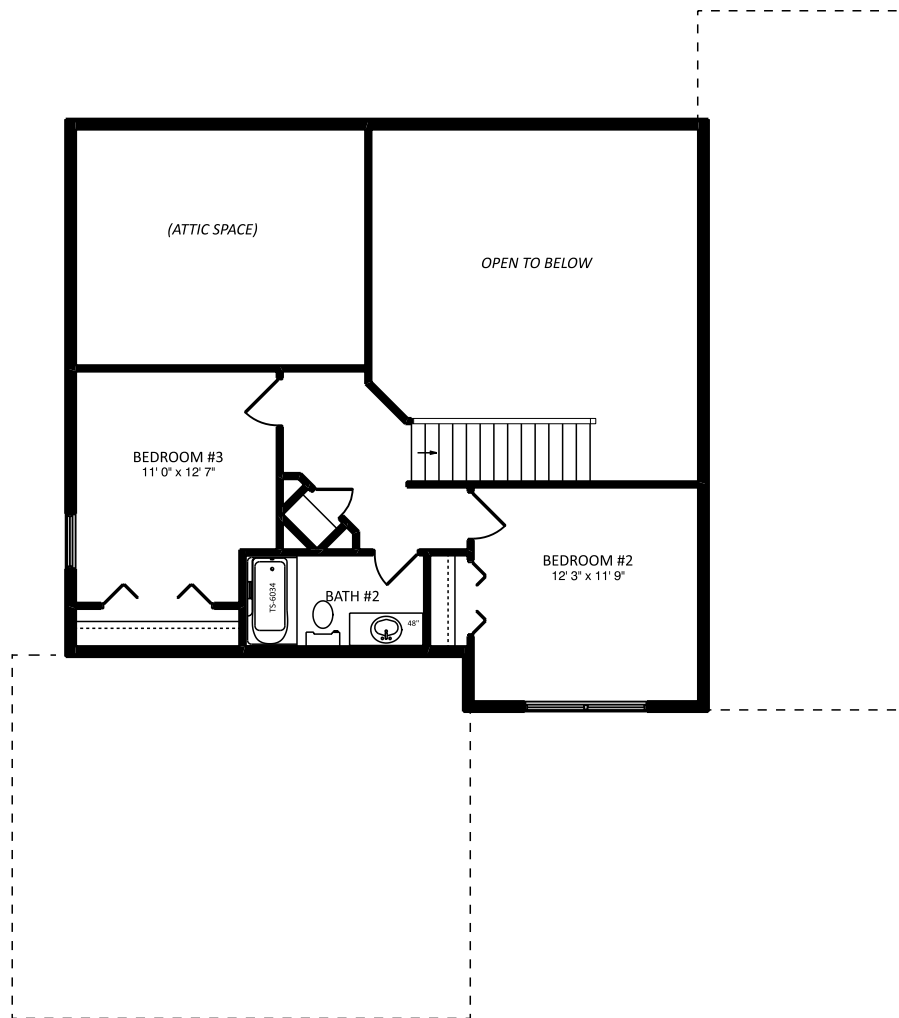

JOB NAME	EVERTS Stephanie & Brock
TEAM JOB #	2229
PLAN NAME	JASPER
DATE	3/3/2023
SCALE	
DRAWING	2nd FLOOR

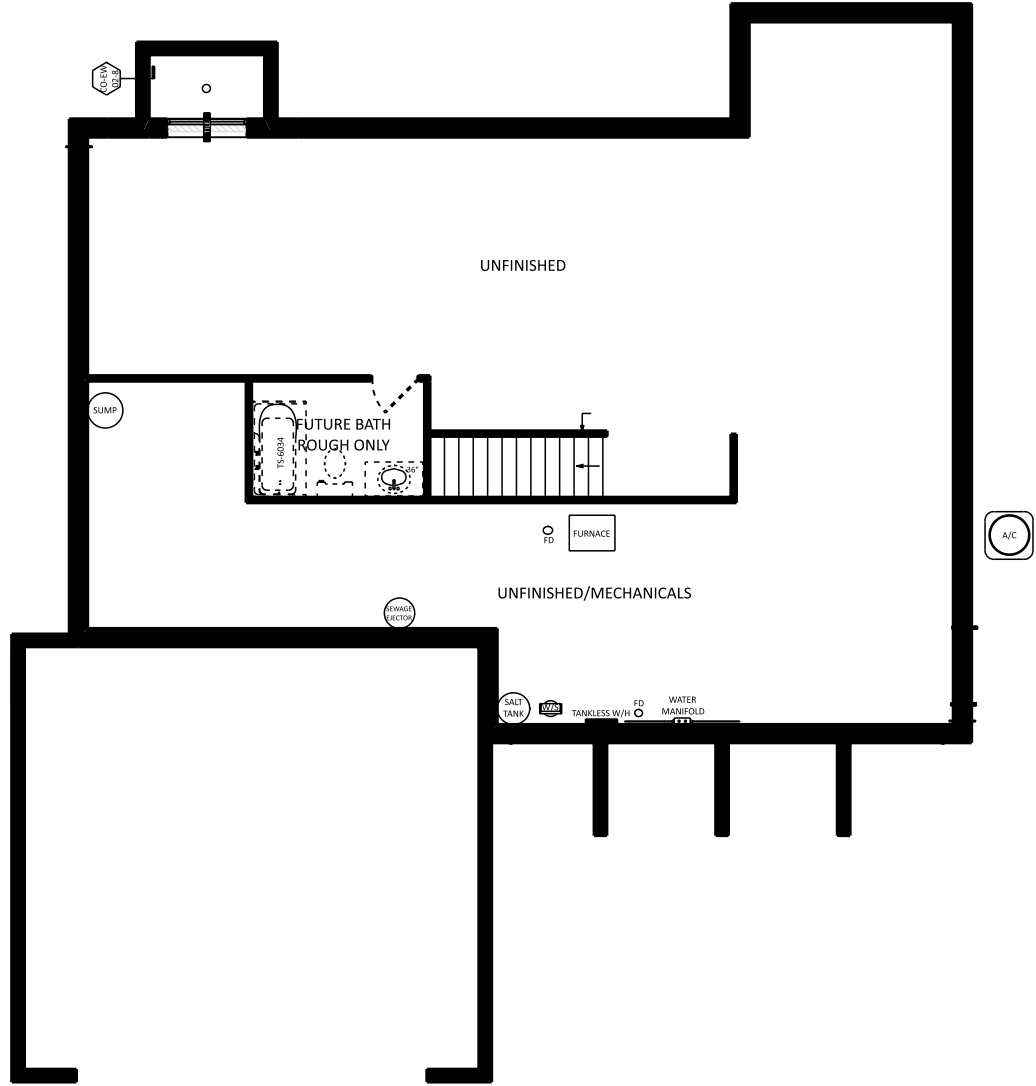

JOB NAME	EVERTS Stephanie & Brock
TEAM JOB #	2229
PLAN NAME	JASPER
DATE	3/3/2023
SCALE	
DRAWING	BASEMENT





PORCH POSTS → 10" CEDAR  
 GABLE PEDIMENTS → 8" CEDAR



REAR ELEVATION  
 1/2 SCALE



LEFT ELEVATION  
 1/2 SCALE

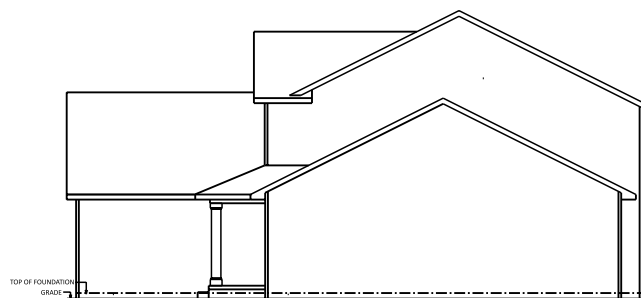

RIGHT ELEVATION  
 1/2 SCALE

JOB NAME	RESLER Ellizabeth and Tyler
TEAM JOB #	2105
PLAN NAME	JASPER
DATE	4/12/2021
SCALE	NO SCALE
DRAWING	ELEVATIONS

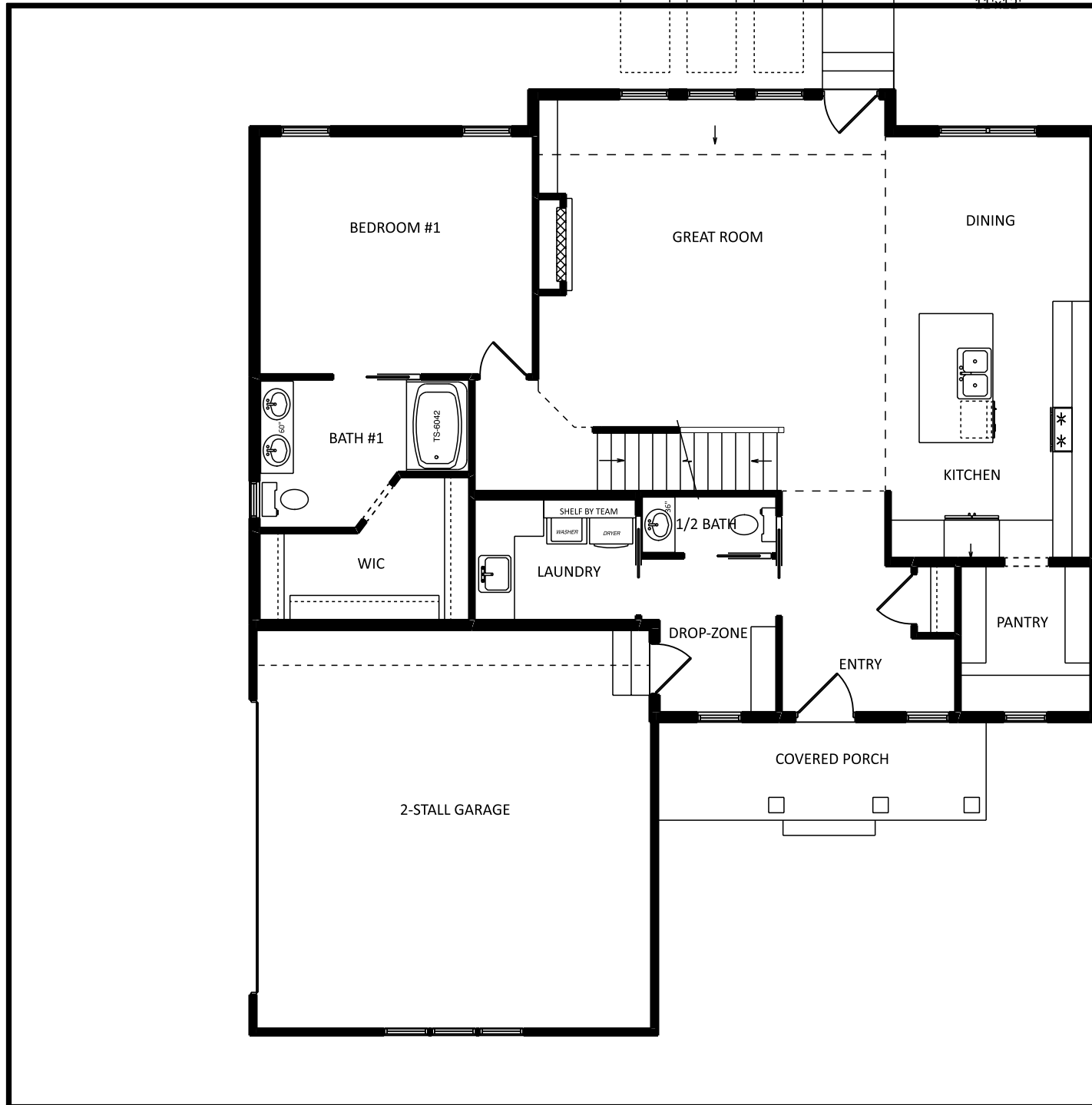

1849 W. Lincoln Ave.  
Goshen, IN 46526  
574-533-3100

THIS DRAWING AND ALL INFORMATION CONTAINED HEREIN IS THE PROPERTY OF TEAM CONSTRUCTION CO., INC. AND IS NOT TO BE REPRODUCED WITHOUT THE EXPRESS WRITTEN PERMISSION OF TEAM CONSTRUCTION CO., INC. TEAM CONSTRUCTION CO., INC. ASSUMES NO RESPONSIBILITY FOR MULTIPLE USE.

**SQUARE FOOTAGE**

1st Floor	1404 sq. ft.
2nd Floor	688 sq. ft.
Garage	489 sq. ft.
Covered Porch	87 sq. ft.

JOB NAME	RESLER Elizabeth and Tyler
TEAM JOB #	2105
PLAN NAME	JASPER
DATE	4/12/2021
SCALE	NO SCALE
DRAWING	1st FLOOR

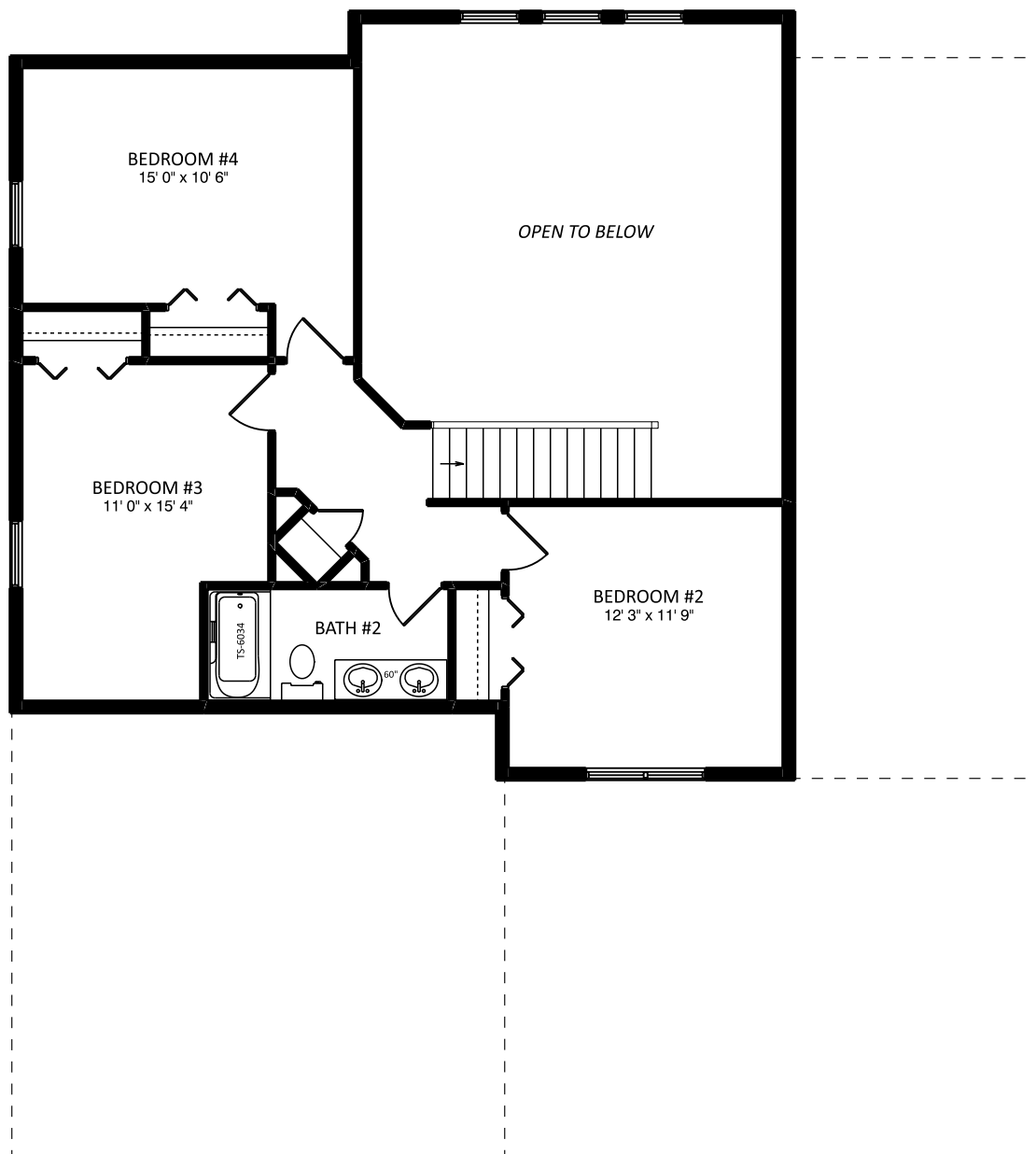

JOB NAME	RESLER Elizabeth and Tyler
TEAM JOB #	2105
PLAN NAME	JASPER
DATE	4/12/2021
SCALE	NO SCALE
DRAWING	2nd FLOOR

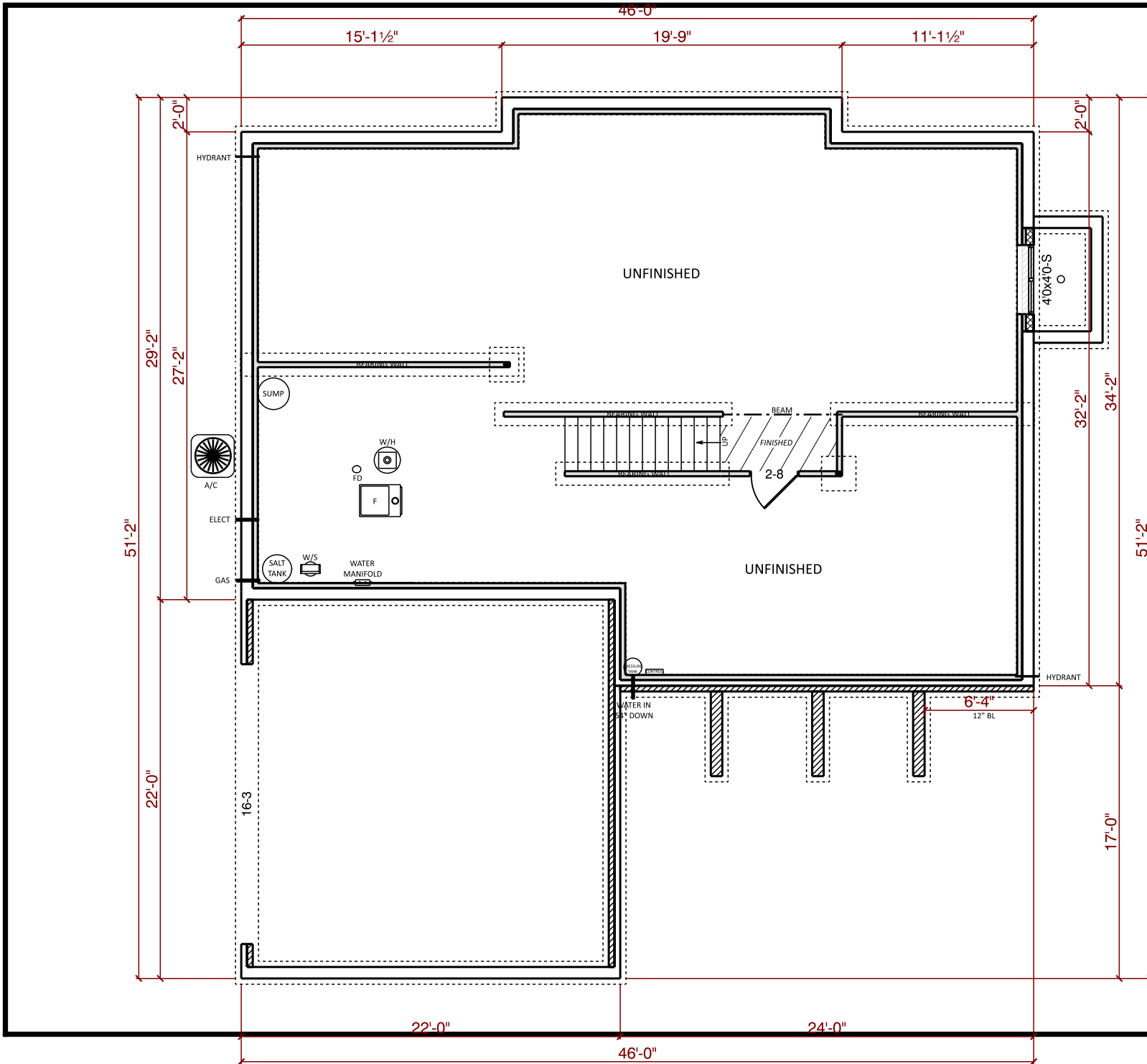

JOB NAME	RESLER Ellizabeth and Tyler
TEAM JOB #	2105
PLAN NAME	JASPER
DATE	4/12/2021
SCALE	NO SCALE
DRAWING	BASEMENT



REAR ELEVATION



LEFT ELEVATION

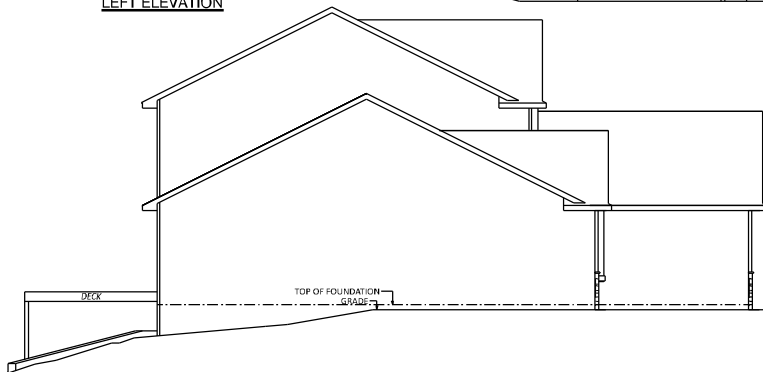

RIGHT ELEVATION

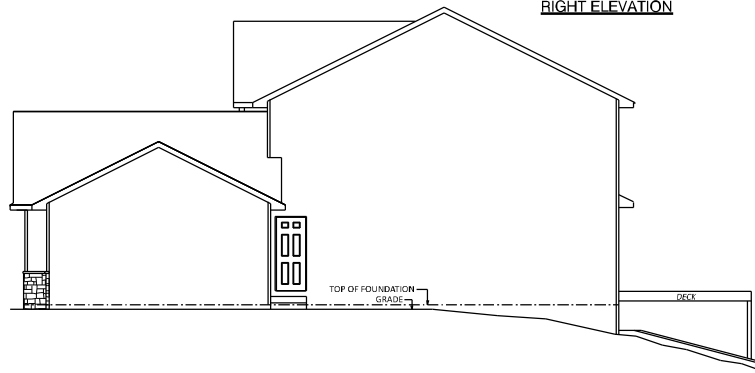

*a better way to build*

1849 W. Lincoln Ave.  
Goshen, IN 46526  
574-533-3100

THIS DRAWING AND ALL INFORMATION CONTAINED HEREIN IS THE PROPERTY OF TEAM CONSTRUCTION CO. INC. AND IS NOT TO BE REPRODUCED WITHOUT THE EXPRESSED WRITTEN PERMISSION OF TEAM CONSTRUCTION CO. INC. TEAM CONSTRUCTION CO., INC. ASSUMES NO RESPONSIBILITY FOR UNAUTHORIZED USE.

JOB NAME  
**MATTIX**  
Brandy and Melville

JOB LOCATION  
11314 Fisher Pond

THE FARM Lot #59

MODEL BASE  
JASPER

DATE  
5/17/2019

SCALE  
NO SCALE

DRAWING  
ELEVATIONS

DECK  
14' x 12'

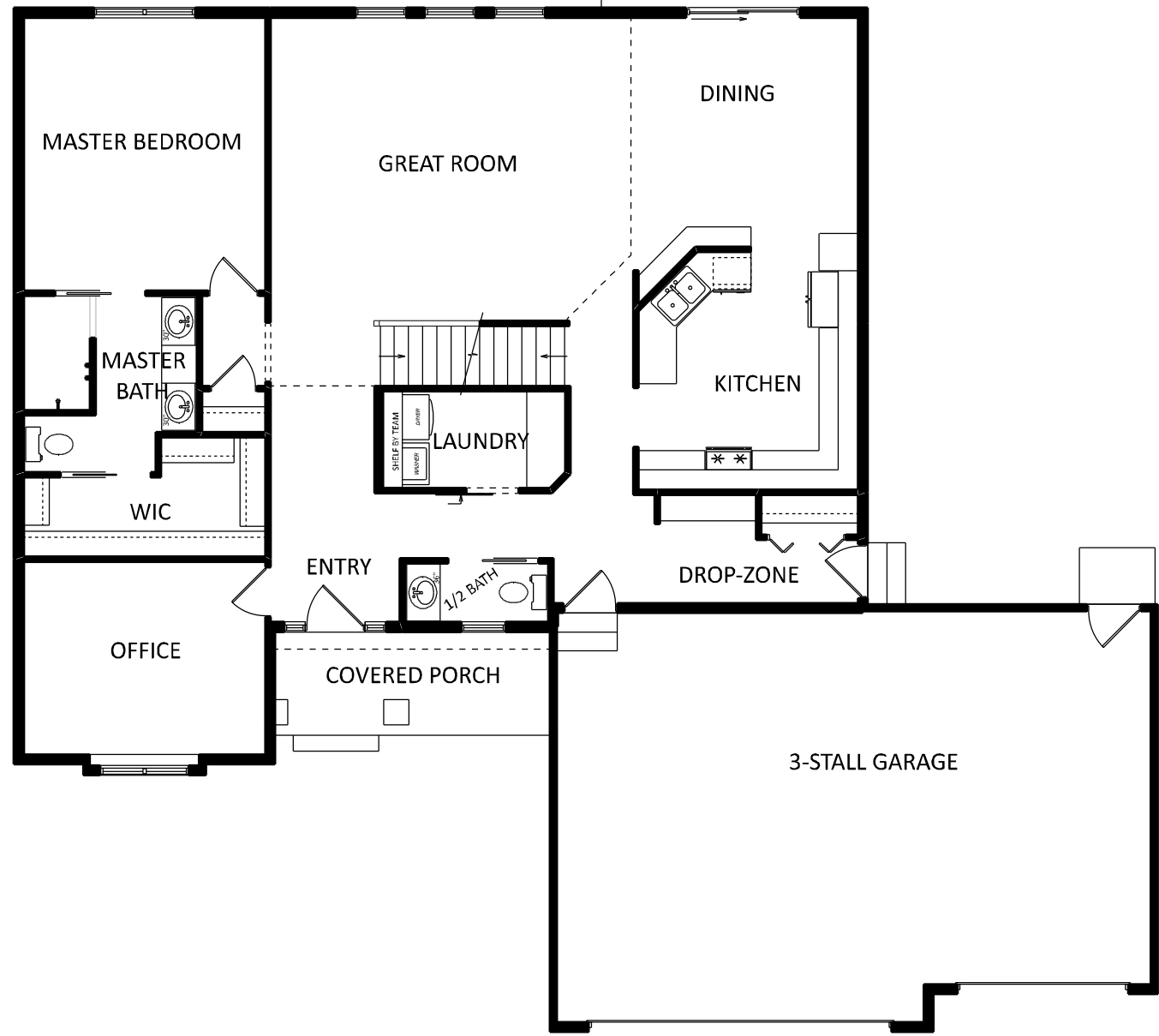

SQUARE FOOTAGE	
1st Floor	1560 sq. ft.
2nd Floor	677 sq. ft.
Basement (finished)	845 sq. ft.
Garage	684 sq. ft.
Covered Porch	74 sq. ft.



*a better way to build*

1849 W. Lincoln Ave.  
Goshen, IN 46526  
574-533-3100

THIS DRAWING AND ALL INFORMATION CONTAINED HEREIN IS THE PROPERTY OF TEAM CONSTRUCTION CO., INC. AND IS NOT TO BE REPRODUCED WITHOUT THE EXPRESSED WRITTEN PERMISSION OF TEAM CONSTRUCTION CO., INC. TEAM CONSTRUCTION CO., INC. ASSUMES NO RESPONSIBILITY FOR UNAUTHORIZED USE.

JOB NAME	MATTIX Brandy and Melville
JOB LOCATION	11314 Fisher Pond THE FARM Lot #59
MODEL BASE	JASPER
DATE	5/17/2019
SCALE	NO SCALE
DRAWING	1st FLOOR

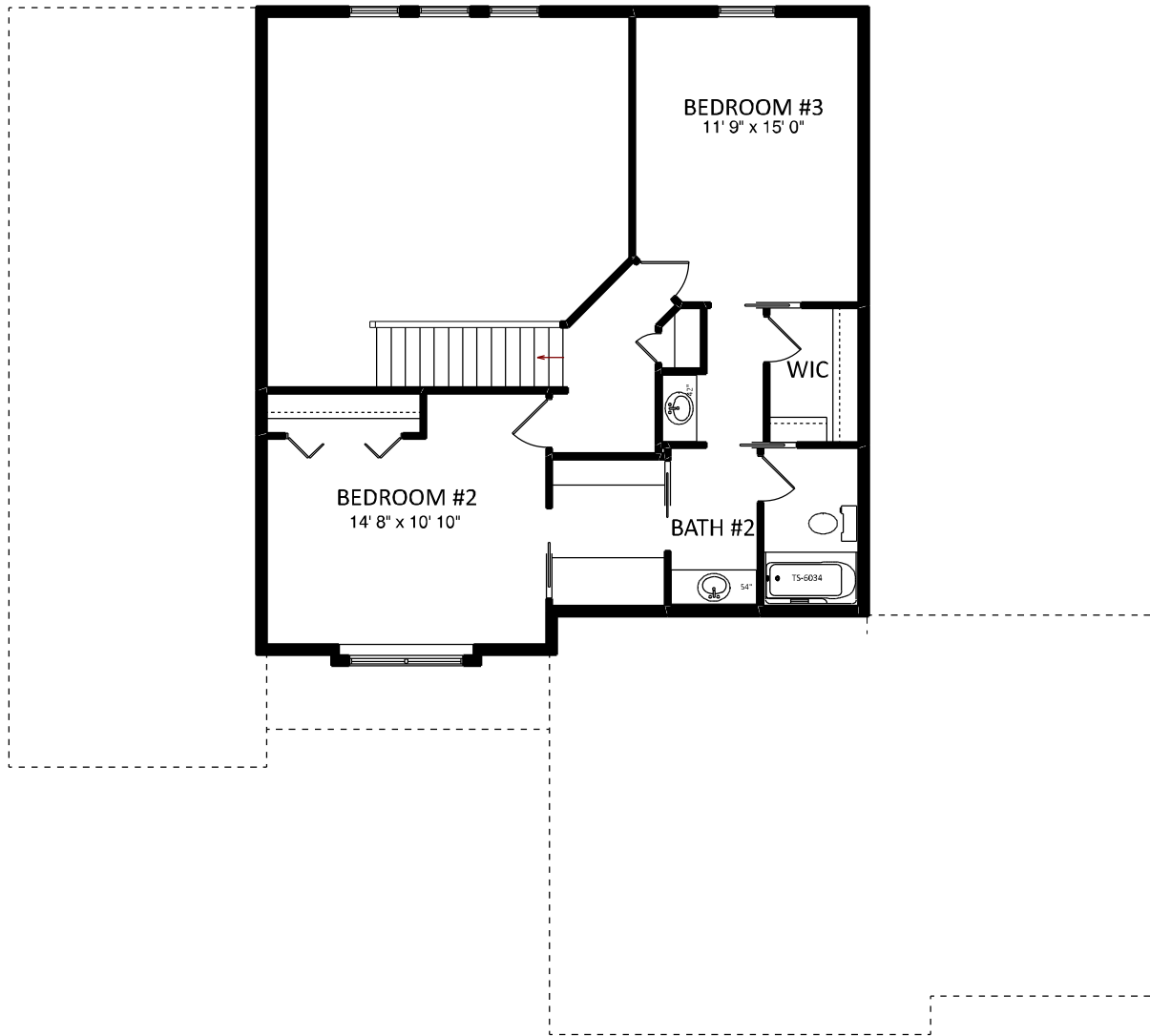

*a better way to build*

1849 W. Lincoln Ave.  
Goshen, IN 46526  
574-533-3100

THIS DRAWING AND ALL INFORMATION CONTAINED HEREIN IS THE PROPERTY OF TEAM CONSTRUCTION CO., INC. AND IS NOT TO BE REPRODUCED WITHOUT THE EXPRESSED WRITTEN PERMISSION OF TEAM CONSTRUCTION CO., INC. TEAM CONSTRUCTION CO., INC. ASSUMES NO RESPONSIBILITY FOR UNAUTHORIZED USE.

JOB NAME	<b>MATTIX</b> Brandy and Melville
JOB LOCATION	11314 Fisher Pond THE FARM Lot #59
MODEL BASE	JASPER
DATE	5/17/2019
SCALE	NO SCALE
DRAWING	2nd FLOOR

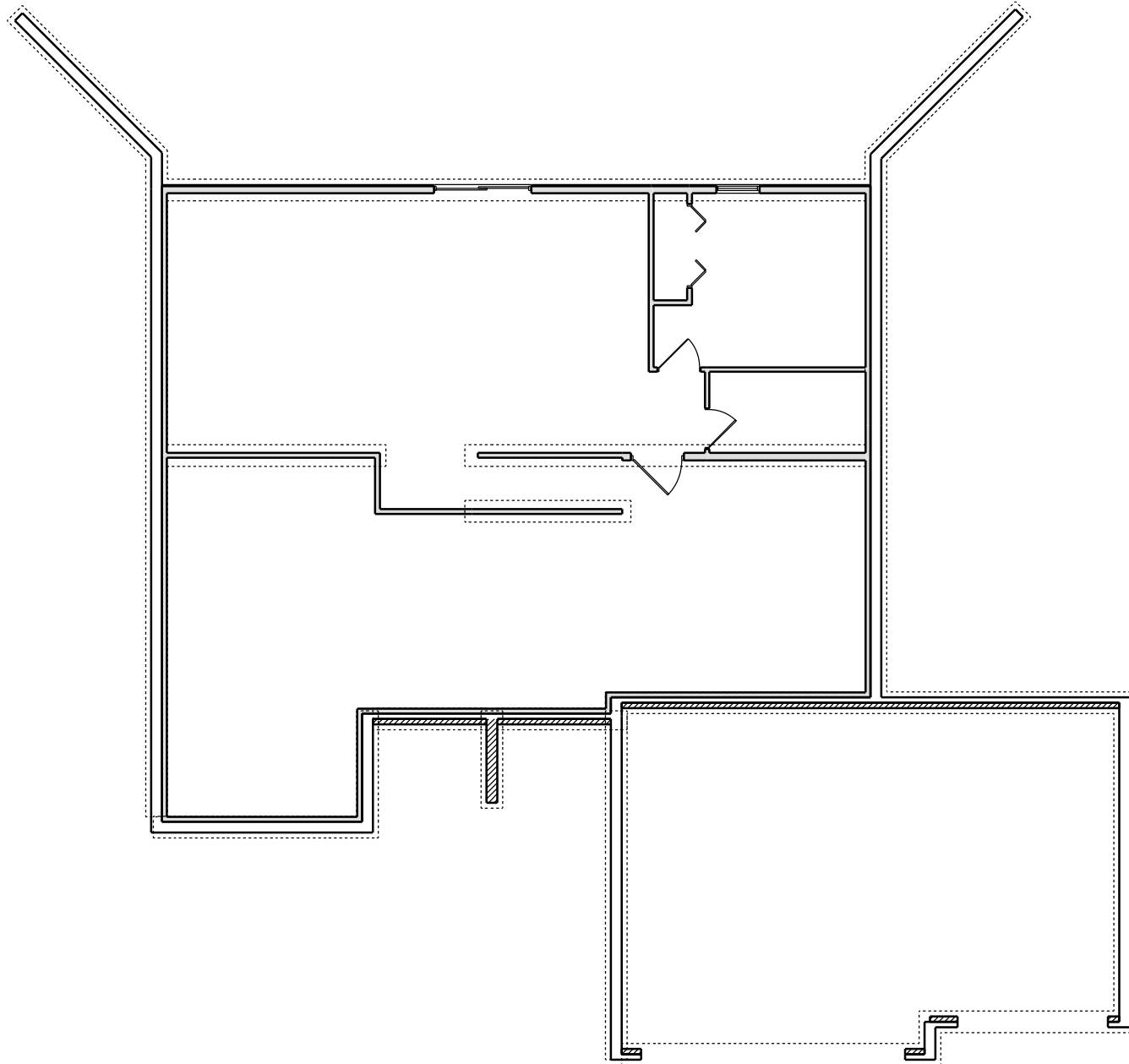

*a better way to build*

1849 W. Lincoln Ave.  
Goshen, IN 46526  
574-533-3100

THIS DRAWING AND ALL INFORMATION CONTAINED HEREIN IS THE PROPERTY OF TEAM CONSTRUCTION CO., INC. AND IS NOT TO BE REPRODUCED WITHOUT THE EXPRESSED WRITTEN PERMISSION OF TEAM CONSTRUCTION CO., INC. TEAM CONSTRUCTION CO., INC. ASSUMES NO RESPONSIBILITY FOR UNAUTHORIZED USE.

JOB NAME  
**MATTIX**  
Brandy and Melville

JOB LOCATION  
11314 Fisher Pond  
**THE FARM Lot #59**

MODEL BASE  
**JASPER**

DATE  
5/17/2019

SCALE  
**NO SCALE**

DRAWING  
**BASEMENT**





**REAR ELEVATION**  
1/2 SCALE

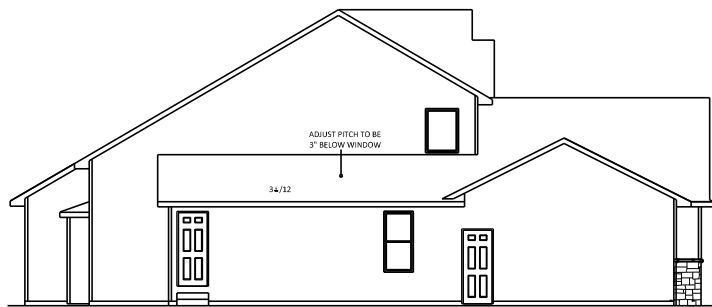

**LEFT ELEVATION**  
1/2 SCALE

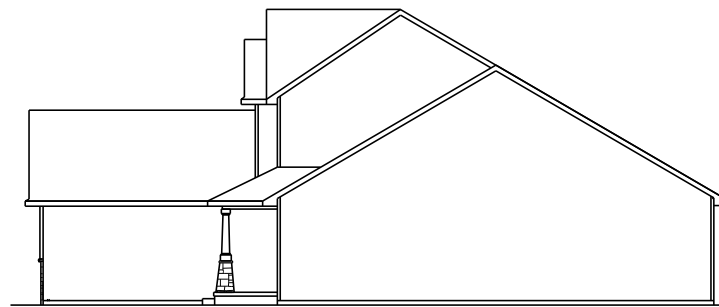

**RIGHT ELEVATION**  
1/2 SCALE

**team**  
construction  
company, inc.

*a better way to build*

1849 W. Lincoln Ave.  
Goshen, IN 46526  
574-533-3100

THIS DRAWING AND ALL INFORMATION CONTAINED HEREIN IS THE PROPERTY OF TEAM CONSTRUCTION CO., INC. AND IS NOT TO BE REPRODUCED WITHOUT THE EXPRESSED WRITTEN PERMISSION OF TEAM CONSTRUCTION CO., INC. TEAM CONSTRUCTION CO., INC. ASSUMES NO RESPONSIBILITY FOR UNAUTHORIZED USE.

PLAN NOTES:

TYPICAL OVERHANGS

EAVES: 16"

GABLES: 12"

\* ALL WRAP TO BE 6" ALUM,  
EXCEPT FOR PORCH POSTS

PO-C4 PORCH COLUMNS

JOB NAME

DUERKSEN, Brad & Maggie

JOB LOCATION

BLACKSTONE lot #84  
3261 Blackstone Way  
Nappanee

MODEL BASE

CUSTOM

SCALE

1/4" = 1'-0"

DATE

August 11, 2014

DRAWING

ELEVATIONS

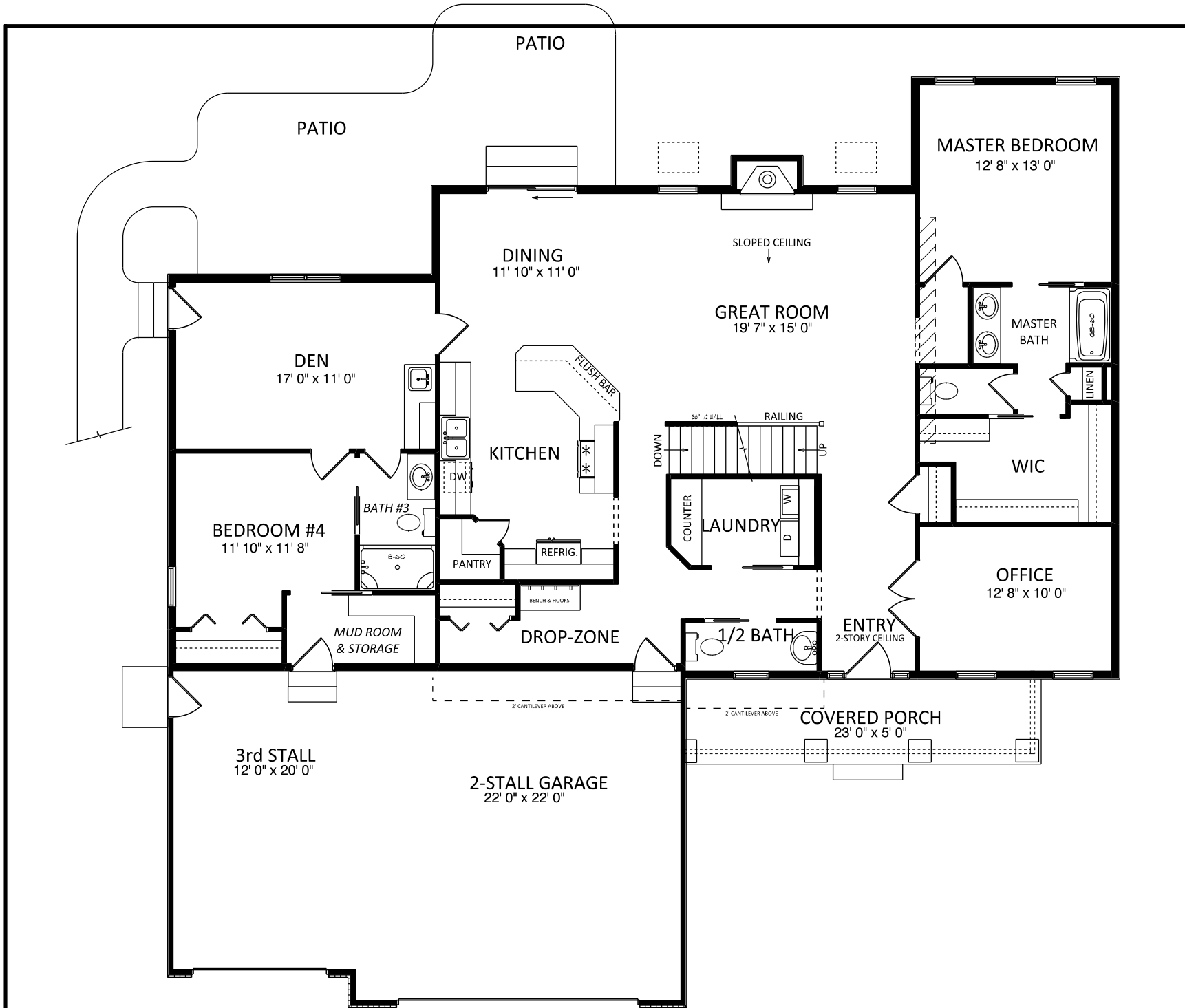

construction  
company, inc.

*a better way to build*

1849 W. Lincoln Ave.  
Goshen, IN 46526  
574-533-3100

THIS DRAWING AND ALL INFORMATION CONTAINED HEREIN IS THE PROPERTY OF TEAM CONSTRUCTION CO., INC. AND IS NOT TO BE REPRODUCED WITHOUT THE EXPRESSED WRITTEN PERMISSION OF TEAM CONSTRUCTION CO., INC. TEAM CONSTRUCTION CO., INC. ASSUMES NO RESPONSIBILITY FOR UNAUTHORIZED USE.

PLAN NOTES:

1. 2 x 6 EXT WALLS 24" O.C.
2. 3-1/4" CASING
3. PELLA ENCOMPASS WINDOWS
4. 11-7/8" FLOOR JOISTS

DETAILS:

TD-WC-01 HALF WALL w/ CAP

FIRST FLOOR LIVING AREA -	1,990 sq ft
SECOND FLOOR LIVING AREA -	436 sq ft
BASEMENT FINISHED AREA -	975 sq ft
TOTAL -	3,401sq ft

GARAGE AREA -	728 sq ft
COVERED PORCH AREA -	115 sq ft

JOB NAME:  
DUERKSEN, Brad & Maggie

JOB LOCATION:  
BLACKSTONE lot #84  
3261 Blackstone Way  
Nappanee

MODEL BASE: CUSTOM

SCALE: 1/4" = 1'-0"

DATE: August 11, 2014

DRAWING:  
FIRST FLOOR PLAN



construction  
company, inc.

*a better way to build*

1849 W. Lincoln Ave.  
Goshen, IN 46526  
574-533-3100

THIS DRAWING AND ALL INFORMATION CONTAINED HEREIN IS THE PROPERTY OF TEAM CONSTRUCTION CO., INC. AND IS NOT TO BE REPRODUCED WITHOUT THE EXPRESSED WRITTEN PERMISSION OF TEAM CONSTRUCTION CO., INC. TEAM CONSTRUCTION CO., INC. ASSUMES NO RESPONSIBILITY FOR UNAUTHORIZED USE.

PLAN NOTES:

1. 2 x 6 EXT WALLS 24" O.C.
2. 3-1/4" CASING
3. PELLA ENCOMPASS WINDOWS
4. 11-7/8" FLOOR JOISTS

DETAILS

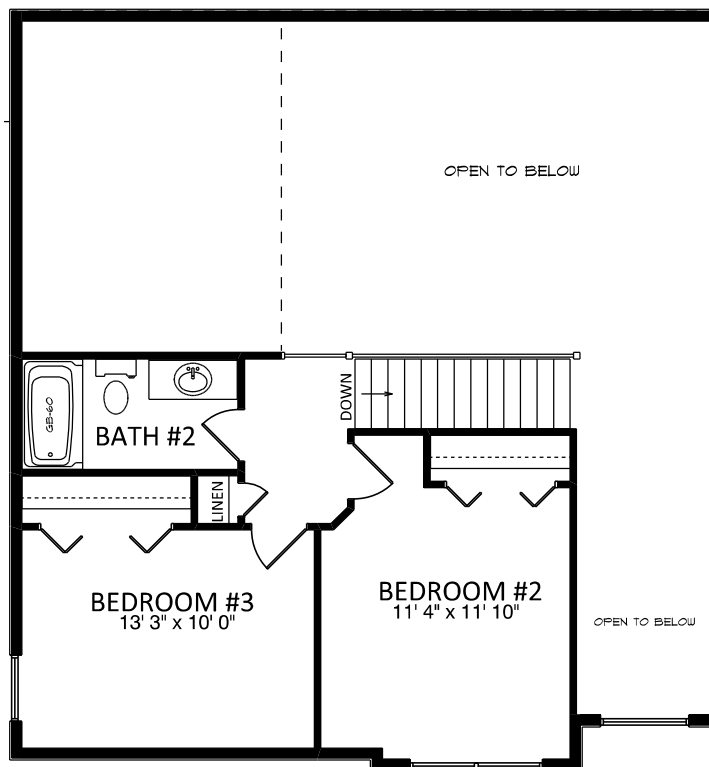

JOB NAME

DUERKSEN, Brad & Maggie

JOB LOCATION

BLACKSTONE lot #84  
3261 Blackstone Way  
Nappanee

MODEL BASE

CUSTOM

SCALE

1/4" = 1'-0"

DATE

August 11, 2014

DRAWING

2nd FLOOR PLAN



construction  
company, inc.

*a better way to build*

1849 W. Lincoln Ave.  
Goshen, IN 46526  
574-533-3100

THIS DRAWING AND ALL INFORMATION CONTAINED HEREIN IS THE PROPERTY OF TEAM CONSTRUCTION CO., INC. AND IS NOT TO BE REPRODUCED WITHOUT THE EXPRESSED WRITTEN PERMISSION OF TEAM CONSTRUCTION CO., INC. TEAM CONSTRUCTION CO., INC. ASSUMES NO RESPONSIBILITY FOR UNAUTHORIZED USE.

PLAN NOTES:

1. 108" POURED WALLS
2. TYPICAL: 8" BRICK LEDGES  
12" BL @ OVERHEAD DOORS

DETAILS

CO-FW-03-9 9' WALLS w/ INT & EXT TILE

CO-EW-9 EGRESS WINDOW WELL

JOB NAME

DUERKSEN, Brad & Maggie

JOB LOCATION

BLACKSTONE lot #84  
3261 Blackstone Way  
Nappanee

MODEL BASE

CUSTOM

SCALE

1/4" = 1'-0"

DATE

August 11, 2014

DRAWING

BASEMENT PLAN



HYDRANT

BRAD'S BAR

RAISED BAR

FINISHED REC ROOM

UNFINISHED

FUTURE BATH

F

W/H

UNFINISHED

FUTURE BEDROOM

WATER  
MANIFOLD

W/S

EP

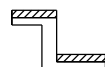

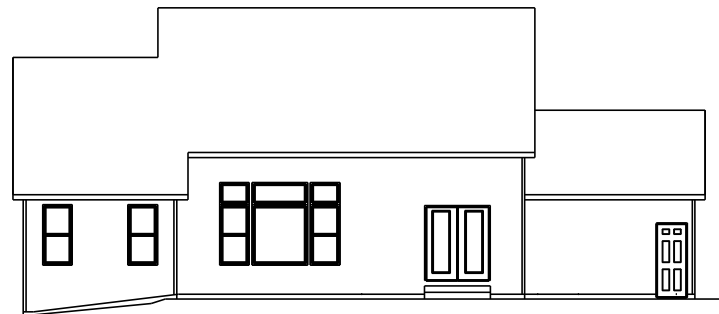

REAR ELEVATION  
1/2 SCALE

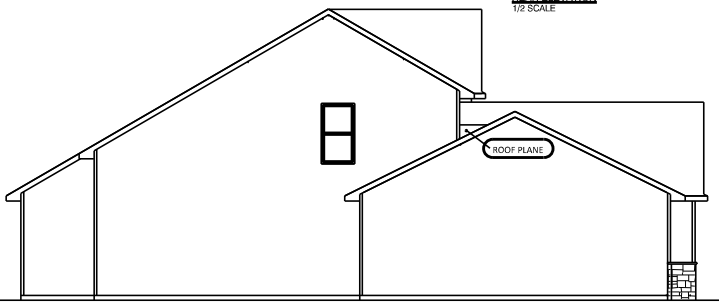

LEFT ELEVATION  
1/2 SCALE

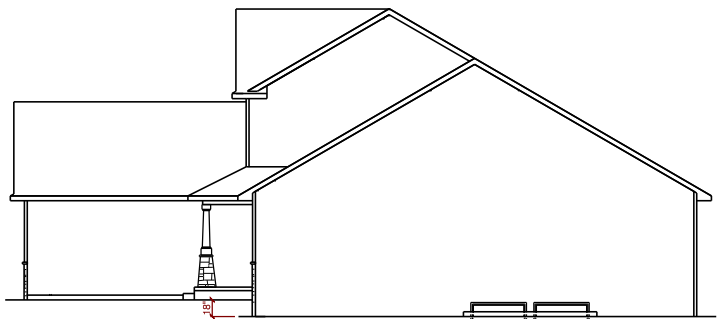

GRADE DOWN 18"

RIGHT ELEVATION  
1/2 SCALE



*a better way to build*

1249 W. Lincoln Ave.  
Goshen, IN 46526  
574-533-3100

THIS DRAWING AND ALL INFORMATION CONTAINED HEREIN IS THE PROPERTY OF TEAM CONSTRUCTION CO., INC. AND IS NOT TO BE REPRODUCED WITHOUT THE EXPRESSED WRITTEN PERMISSION OF TEAM CONSTRUCTION CO., INC. TEAM CONSTRUCTION CO., INC. ASSUMES NO RESPONSIBILITY FOR UNAUTHORIZED USE.

JOB NAME  
**LOT 59 EMERALD CHASE**

JOB LOCATION  
**19975 Emerald Chase Ln.  
Goshen 46528  
EMERALD CHASE lot #59**

MODEL BASE  
**JASPER**

DATE  
**10/21/2016**

SCALE  
**NO SCALE**

DRAWING  
**ELEVATIONS**

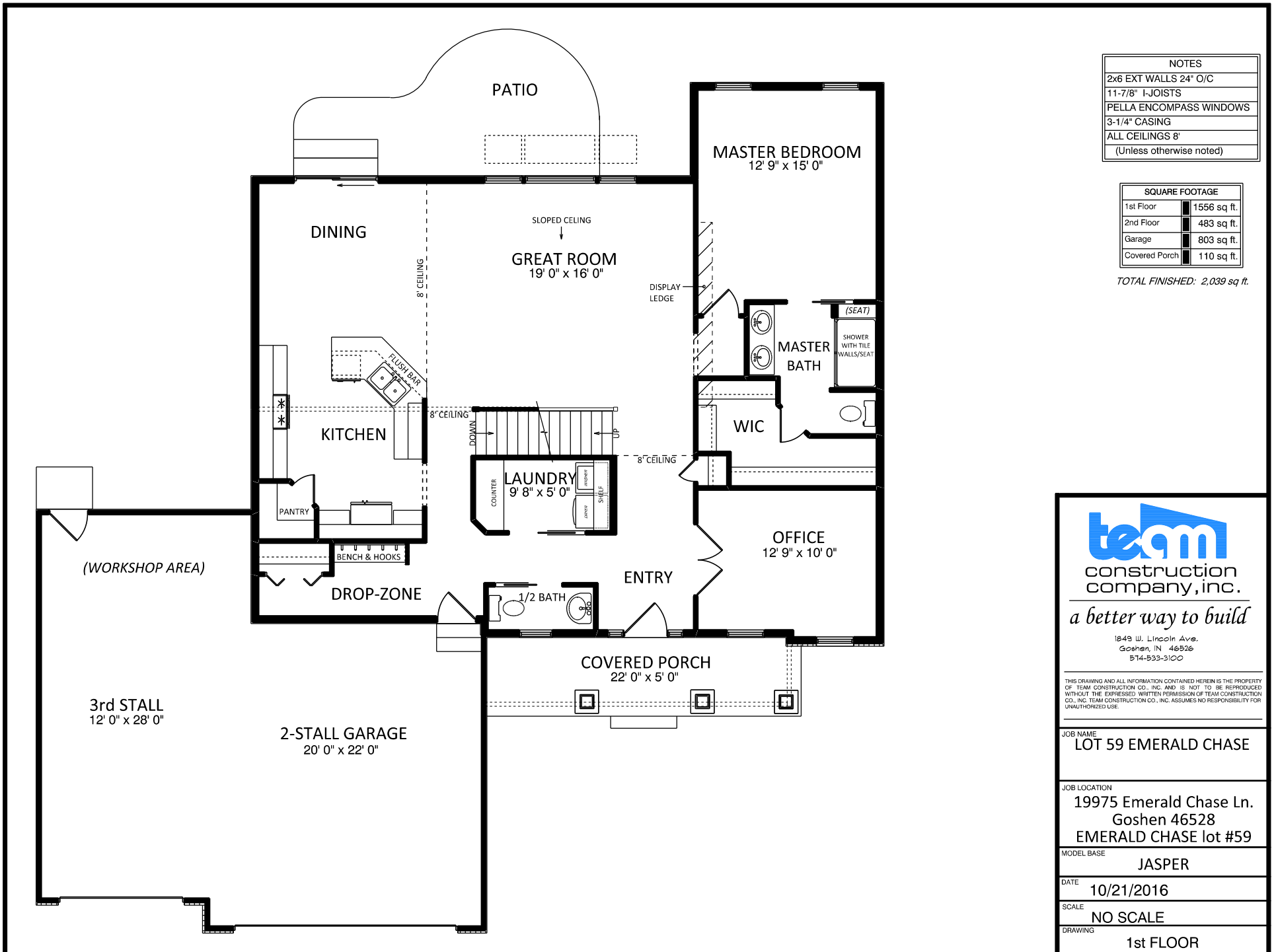

NOTES	
2x6 EXT WALLS	24" O/C
11-7/8" I-JOISTS	
PELLA ENCOMPASS WINDOWS	
3-1/4" CASING	
ALL CEILINGS	8'
(Unless otherwise noted)	

SQUARE FOOTAGE	
1st Floor	1556 sq. ft.
2nd Floor	483 sq. ft.
Garage	803 sq. ft.
Covered Porch	110 sq. ft.

TOTAL FINISHED: 2,039 sq. ft.

**team**  
 construction  
 company, inc.

*a better way to build*

1249 W. Lincoln Ave.  
 Goshen, IN 46536  
 574-533-3100

THIS DRAWING AND ALL INFORMATION CONTAINED HEREIN IS THE PROPERTY OF TEAM CONSTRUCTION CO., INC. AND IS NOT TO BE REPRODUCED WITHOUT THE EXPRESSED WRITTEN PERMISSION OF TEAM CONSTRUCTION CO., INC. TEAM CONSTRUCTION CO., INC. ASSUMES NO RESPONSIBILITY FOR UNAUTHORIZED USE.

JOB NAME  
**LOT 59 EMERALD CHASE**

JOB LOCATION  
**19975 Emerald Chase Ln.  
 Goshen 46528  
 EMERALD CHASE lot #59**

MODEL BASE  
**JASPER**

DATE  
**10/21/2016**

SCALE  
**NO SCALE**

DRAWING  
**1st FLOOR**

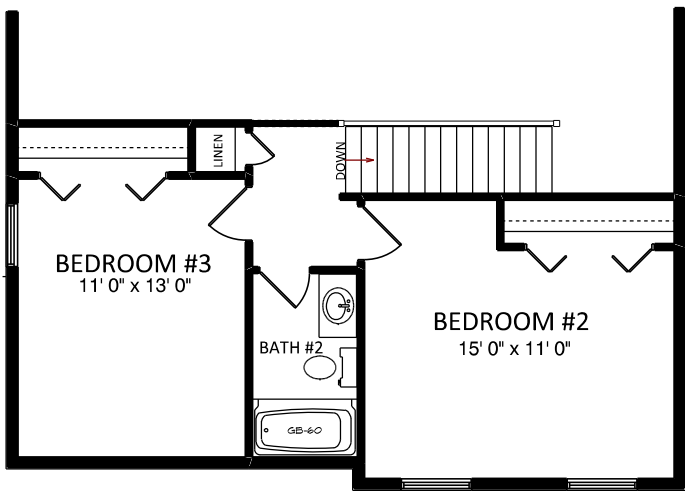

NOTES
2x6 EXT WALLS 24" O/C
11-7/8" I-JOISTS
PELLA ENCOMPASS WINDOWS
3-1/4" CASING
ALL CEILINGS 8'
(Unless otherwise noted)



*a better way to build*

1849 W. Lincoln Ave.  
Goshen, IN 46526  
514-533-3100

THIS DRAWING AND ALL INFORMATION CONTAINED HEREIN IS THE PROPERTY OF TEAM CONSTRUCTION CO., INC. AND IS NOT TO BE REPRODUCED WITHOUT THE EXPRESSED WRITTEN PERMISSION OF TEAM CONSTRUCTION CO., INC. TEAM CONSTRUCTION CO., INC. ASSUMES NO RESPONSIBILITY FOR UNAUTHORIZED USE.

JOB NAME  
**LOT 59 EMERALD CHASE**

JOB LOCATION  
**19975 Emerald Chase Ln.  
Goshen 46528  
EMERALD CHASE lot #59**

MODEL BASE  
**JASPER**

DATE  
**10/21/2016**

SCALE  
**NO SCALE**

DRAWING  
**2nd FLOOR**

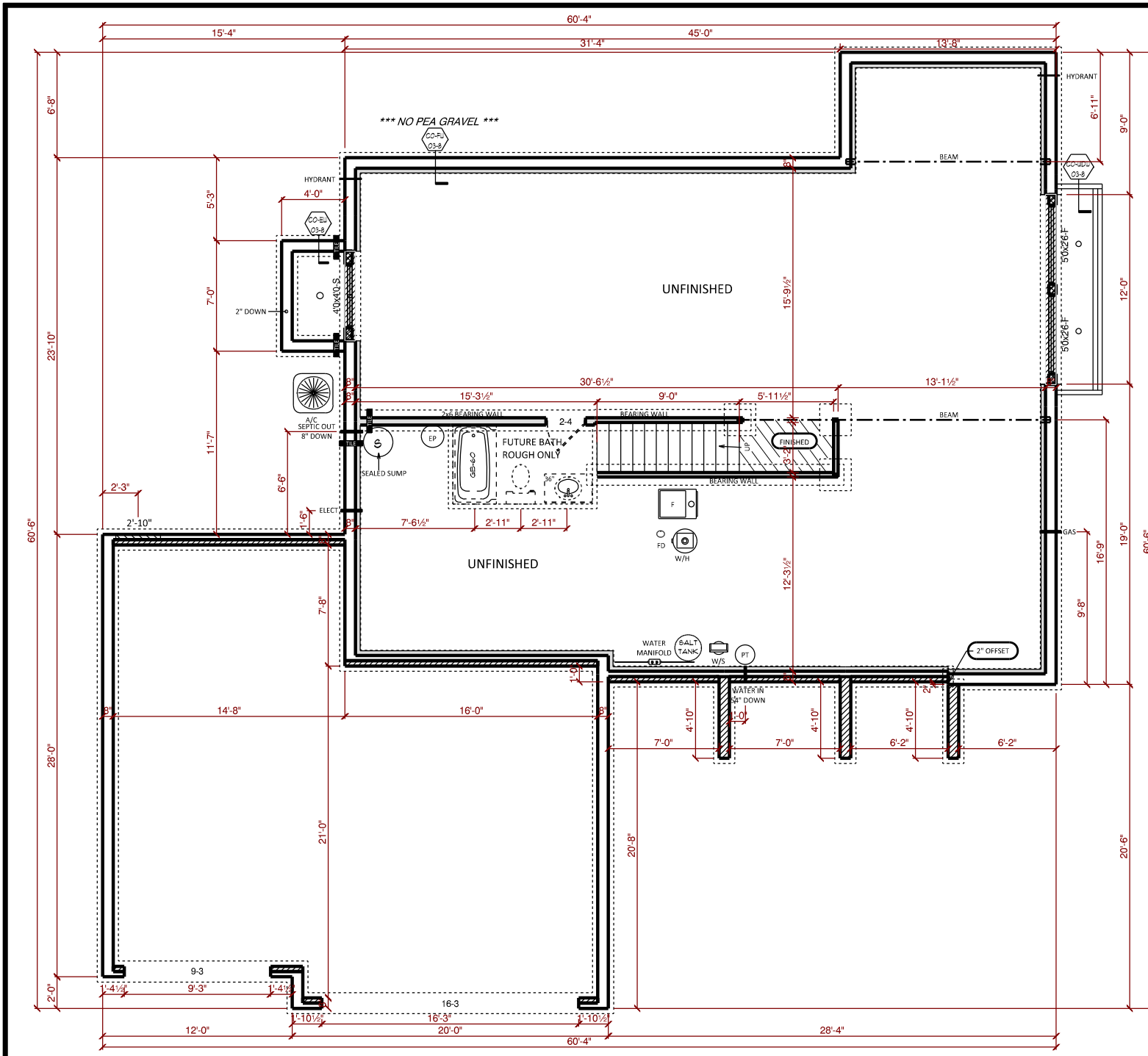

NOTES	
96" POURED WALLS	
TYPICAL: 8" BRICK LEDGES	
12" @ OVERHEAD DOORS	
	BLOCK FOOTER FOR TILE
RADON MITIGATION SYSTEM	

FOUNDATION HT: 42" ABOVE CURB

DETAILS	
CO-FW-03-8	8' WALLS w/ INT & EXT TILE *** NO PEA GRAVEL ***
CO-WDW-03-8	WOOD DAYLIGHT WELL *** NO PEA GRAVEL ***
CO-EW-03-8	EGRESS WINDOW WELL *** NO PEA GRAVEL ***



*a better way to build*

1849 W. Lincoln Ave.  
Goshen, IN 46536  
574-533-3100

THIS DRAWING AND ALL INFORMATION CONTAINED HEREIN IS THE PROPERTY OF TEAM CONSTRUCTION CO., INC. AND IS NOT TO BE REPRODUCED WITHOUT THE EXPRESSED WRITTEN PERMISSION OF TEAM CONSTRUCTION CO., INC. TEAM CONSTRUCTION CO., INC. ASSUMES NO RESPONSIBILITY FOR UNAUTHORIZED USE.

JOB NAME  
**LOT 59 EMERALD CHASE**

JOB LOCATION  
**19975 Emerald Chase Ln.  
Goshen 46528  
EMERALD CHASE lot #59**

MODEL BASE  
**JASPER**

DATE  
**10/21/2016**

SCALE  
**NO SCALE**

DRAWING  
**BASEMENT**





NOTES
TYPICAL OVERHANGS
EAVES: 16"
GABLES: 12"
WRAP (WHERE DRAWN): 6" P/T
-unless noted otherwise-

- A → PO-C4 PORCH POSTS
- B → MID-AMERICA 9" CUSTOM CUT HEADER w/ KEY
- C → MID-AMERICA 6" STANDARD FLAT PANEL HEADER w/ KEY
- D → MID-AMERICA 12"x18" RECTANGLE w/ 4" WRAP, HEADER, & KEY

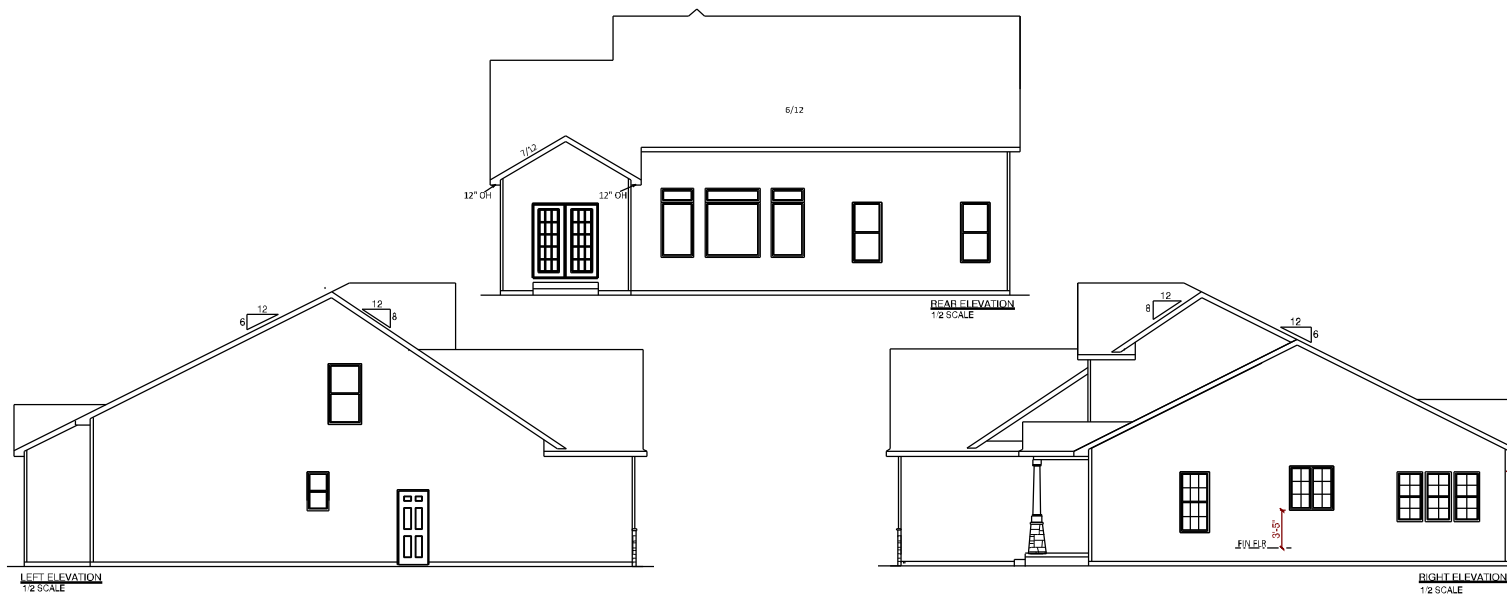

*a better way to build*

1849 W. Lincoln Ave.  
Goshen, IN 46526  
574-533-3100

THIS DRAWING AND ALL INFORMATION CONTAINED HEREIN IS THE PROPERTY OF TEAM CONSTRUCTION CO. INC. AND IS NOT TO BE REPRODUCED WITHOUT THE EXPRESSED WRITTEN PERMISSION OF TEAM CONSTRUCTION CO. INC. TEAM CONSTRUCTION CO., INC. ASSUMES NO RESPONSIBILITY FOR UNAUTHORIZED USE.

JOB NAME	GAUT Donnie and Lucinda
JOB LOCATION	69754 CR 1 Nappanee 46550
MODEL BASE	JASPER
DATE	10/11/2018
SCALE	NO SCALE
DRAWING	ELEVATIONS

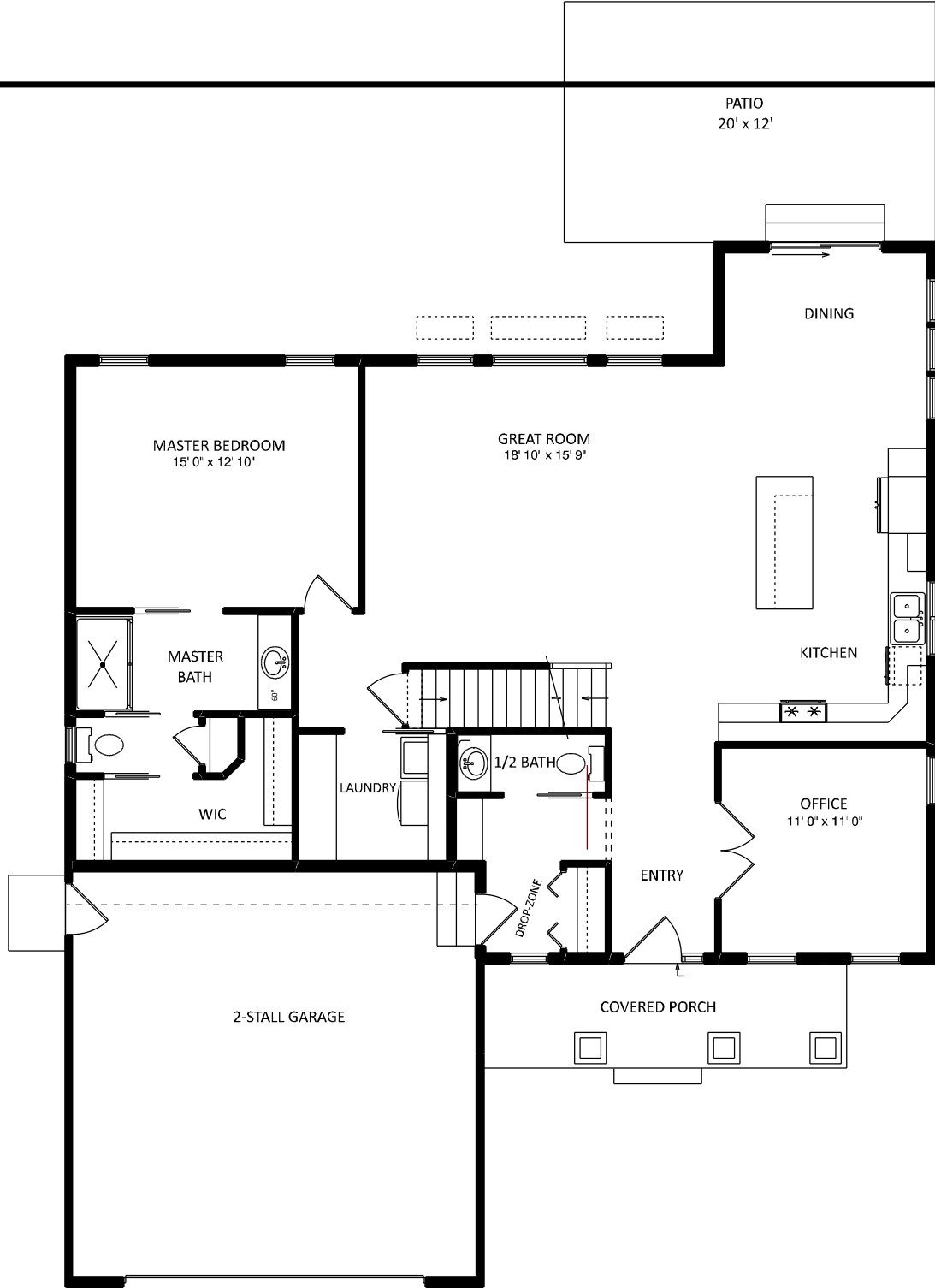

NOTES	
2x6 EXT WALLS	24" O/C
11-7/8" I-JOISTS	
2x4 INT/GARAGE WALLS	16" O/C
PELLA ENCOMPASS WINDOWS	
3-1/4" WINDOW TRIM	
ALL CEILINGS 9'	
(unless otherwise noted)	

SQUARE FOOTAGE	
1st Floor	1434 sq. ft.
2nd Floor	472 sq. ft.
Garage	483 sq. ft.
Covered Porch	92 sq. ft.



*a better way to build*

1849 W. Lincoln Ave.  
Goshen, IN 46526  
574-533-3100

THIS DRAWING AND ALL INFORMATION CONTAINED HEREIN IS THE PROPERTY OF TEAM CONSTRUCTION CO., INC. AND IS NOT TO BE REPRODUCED WITHOUT THE EXPRESSED WRITTEN PERMISSION OF TEAM CONSTRUCTION CO., INC. TEAM CONSTRUCTION CO., INC. ASSUMES NO RESPONSIBILITY FOR UNAUTHORIZED USE.

JOB NAME	GAUT Donnie and Lucinda
JOB LOCATION	69754 CR 1 Nappanee 46550
MODEL BASE	JASPER
DATE	10/11/2018
SCALE	NO SCALE
DRAWING	1st FLOOR

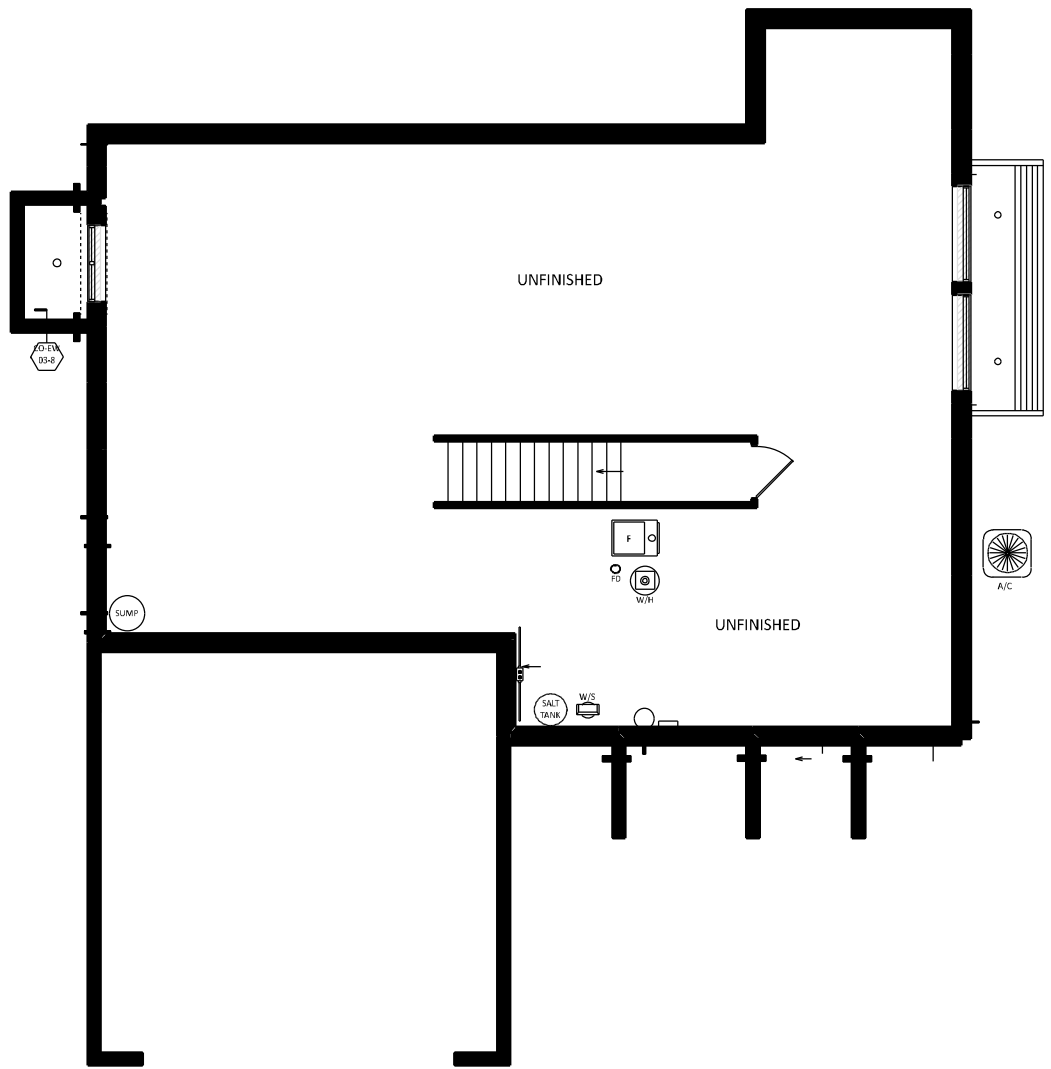

NOTES	
96" POURED WALLS	
TYPICAL: 8" BRICK LEDGES	
12' @ OVERHEAD DOORS	

DETAILS	
CO-FW-03-8	8" WALLS w/ INT & EXT TILE
CO-EW-03-8	EGRESS WINDOW WELL
CO-WDW-03-8	DAYLIGHT WINDOW WELL



*a better way to build*

1849 W. Lincoln Ave.  
Goshen, IN 46526  
574-533-3100

THIS DRAWING AND ALL INFORMATION CONTAINED HEREIN IS THE PROPERTY OF TEAM CONSTRUCTION CO., INC. AND IS NOT TO BE REPRODUCED WITHOUT THE EXPRESSED WRITTEN PERMISSION OF TEAM CONSTRUCTION CO., INC. TEAM CONSTRUCTION CO., INC. ASSUMES NO RESPONSIBILITY FOR UNAUTHORIZED USE.

JOB NAME	GAUT Donnie and Lucinda
JOB LOCATION	69754 CR 1 Nappanee 46550
MODEL BASE	JASPER
DATE	10/11/2018
SCALE	NO SCALE
DRAWING	BASEMENT

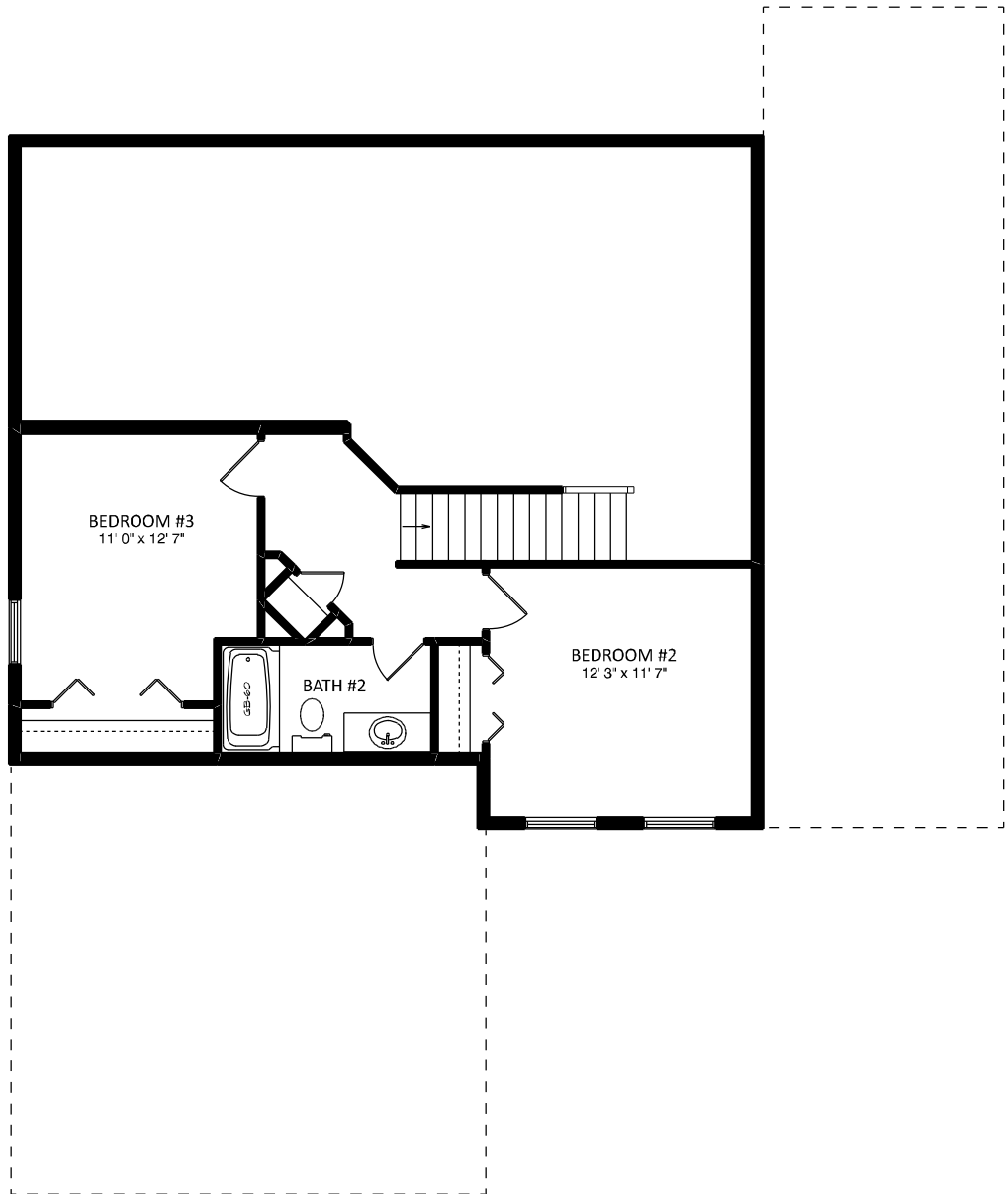

NOTES
2x6 EXT WALLS 24" O/C
2x4 INT/GARAGE WALLS 16" O/C
11-7/8" I-JOISTS
PELLA ENCOMPASS WINDOWS
3-1/4" WINDOW TRIM
ALL CEILINGS 8"
(unless otherwise noted)



*a better way to build*

1849 W. Lincoln Ave.  
Goshen, IN 46526  
574-533-3100

THIS DRAWING AND ALL INFORMATION CONTAINED HEREIN IS THE PROPERTY OF TEAM CONSTRUCTION CO., INC. AND IS NOT TO BE REPRODUCED WITHOUT THE EXPRESSED WRITTEN PERMISSION OF TEAM CONSTRUCTION CO., INC. TEAM CONSTRUCTION CO., INC. ASSUMES NO RESPONSIBILITY FOR UNAUTHORIZED USE.

JOB NAME	<b>GAUT Donnie and Lucinda</b>
JOB LOCATION	<b>69754 CR 1 Nappanee 46550</b>
MODEL BASE	<b>JASPER</b>
DATE	<b>10/11/2018</b>
SCALE	<b>NO SCALE</b>
DRAWING	<b>2nd FLOOR</b>

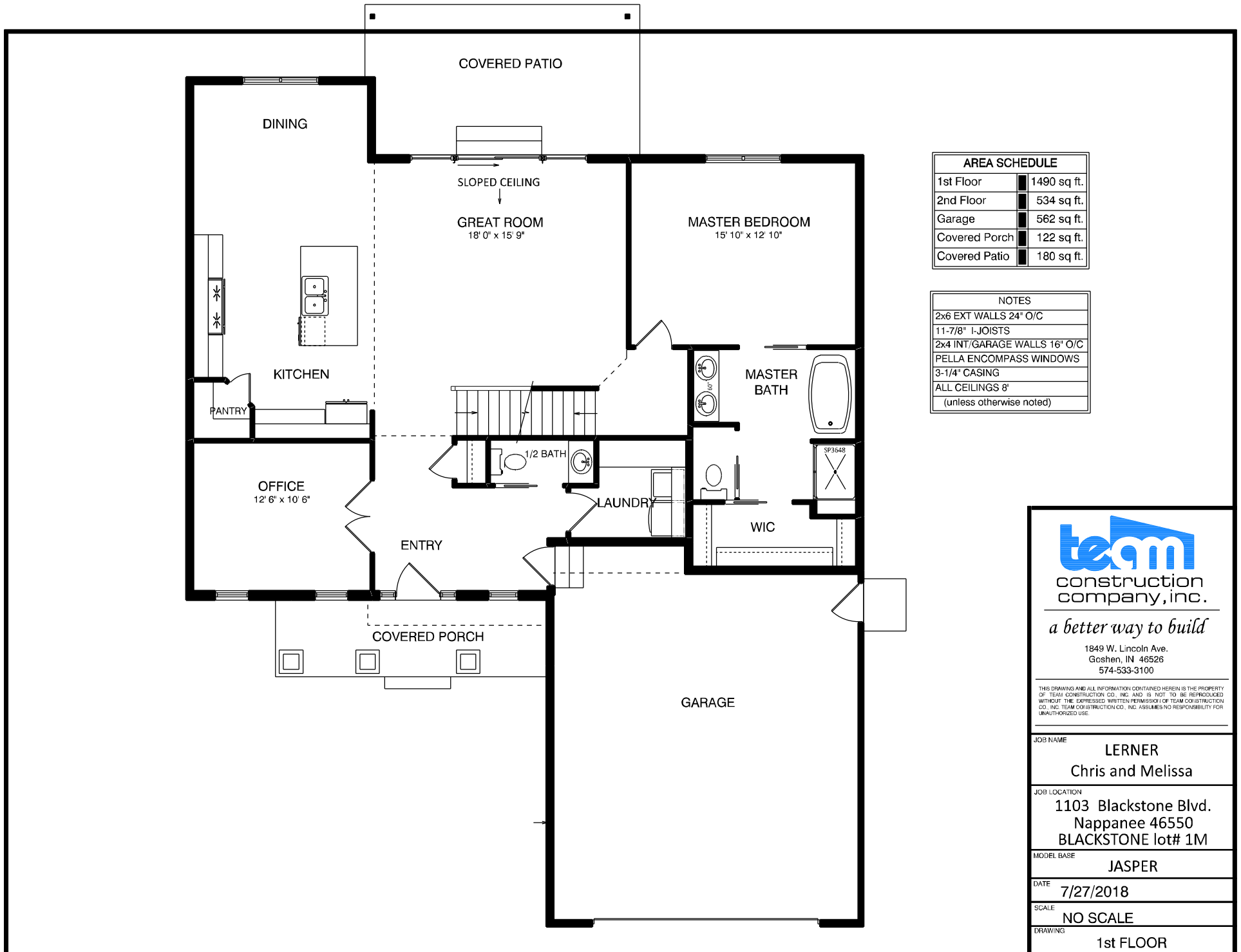

AREA SCHEDULE	
1st Floor	1490 sq. ft.
2nd Floor	534 sq. ft.
Garage	562 sq. ft.
Covered Porch	122 sq. ft.
Covered Patio	180 sq. ft.

NOTES	
2x6 EXT WALLS 24" O/C	
11-7/8" I-JOISTS	
2x4 INT/GARAGE WALLS 16" O/C	
PELLA ENCOMPASS WINDOWS	
3-1/4" CASING	
ALL CEILINGS 8'	
(unless otherwise noted)	



*a better way to build*

1849 W. Lincoln Ave.  
Goshen, IN 46526  
574-533-3100

THIS DRAWING AND ALL INFORMATION CONTAINED HEREIN IS THE PROPERTY OF TEAM CONSTRUCTION CO., INC. AND IS NOT TO BE REPRODUCED WITHOUT THE EXPRESSED WRITTEN PERMISSION OF TEAM CONSTRUCTION CO., INC. TEAM CONSTRUCTION CO., INC. ASSUMES NO RESPONSIBILITY FOR UNAUTHORIZED USE.

JOB NAME	<b>LERNER</b> Chris and Melissa
JOB LOCATION	<b>1103 Blackstone Blvd.</b> Nappanee 46550 <b>BLACKSTONE lot# 1M</b>
MODEL BASE	<b>JASPER</b>
DATE	<b>7/27/2018</b>
SCALE	<b>NO SCALE</b>
DRAWING	<b>1st FLOOR</b>

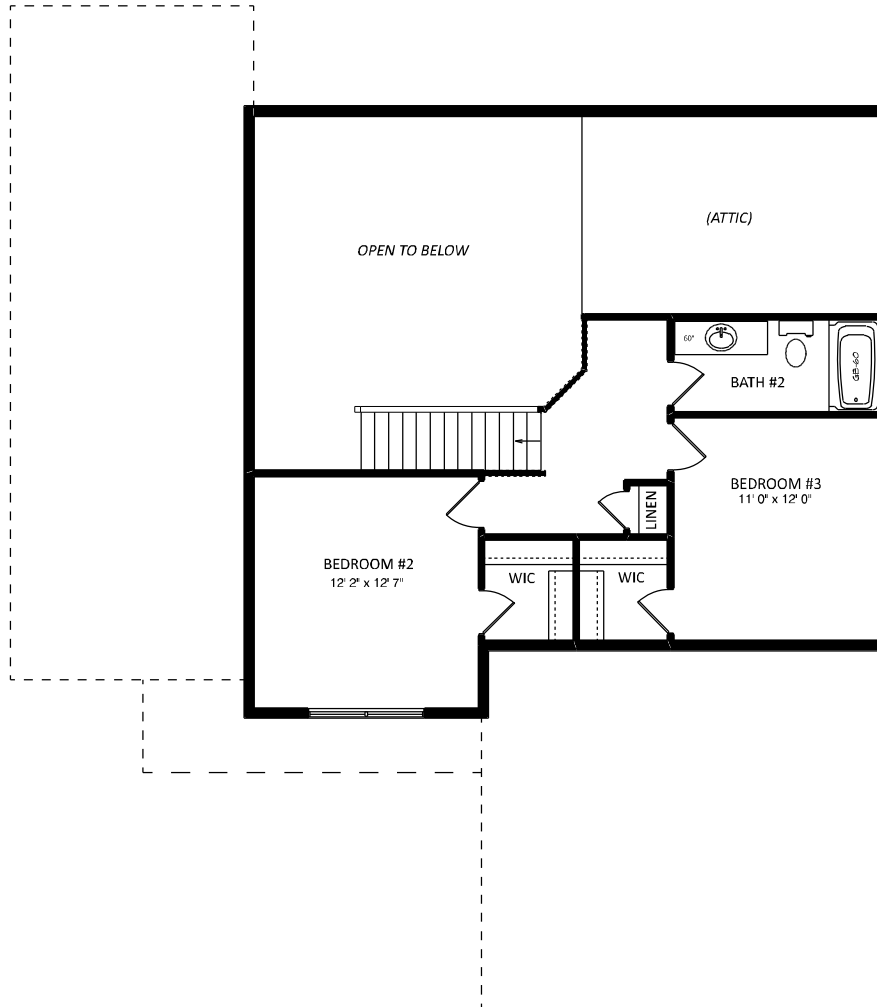

*a better way to build*

1849 W. Lincoln Ave.  
Goshen, IN 46526  
574-533-3100

THIS DRAWING AND ALL INFORMATION CONTAINED HEREIN IS THE PROPERTY OF TEAM CONSTRUCTION CO., INC. AND IS NOT TO BE REPRODUCED WITHOUT THE EXPRESSED WRITTEN PERMISSION OF TEAM CONSTRUCTION CO., INC. TEAM CONSTRUCTION CO., INC. ASSUMES NO RESPONSIBILITY FOR UNAUTHORIZED USE.

JOB NAME	LERNER Chris and Melissa
JOB LOCATION	1103 Blackstone Blvd. Nappanee 46550 BLACKSTONE lot# 1M
MODEL BASE	JASPER
DATE	7/27/2018
SCALE	NO SCALE
DRAWING	2nd FLOOR

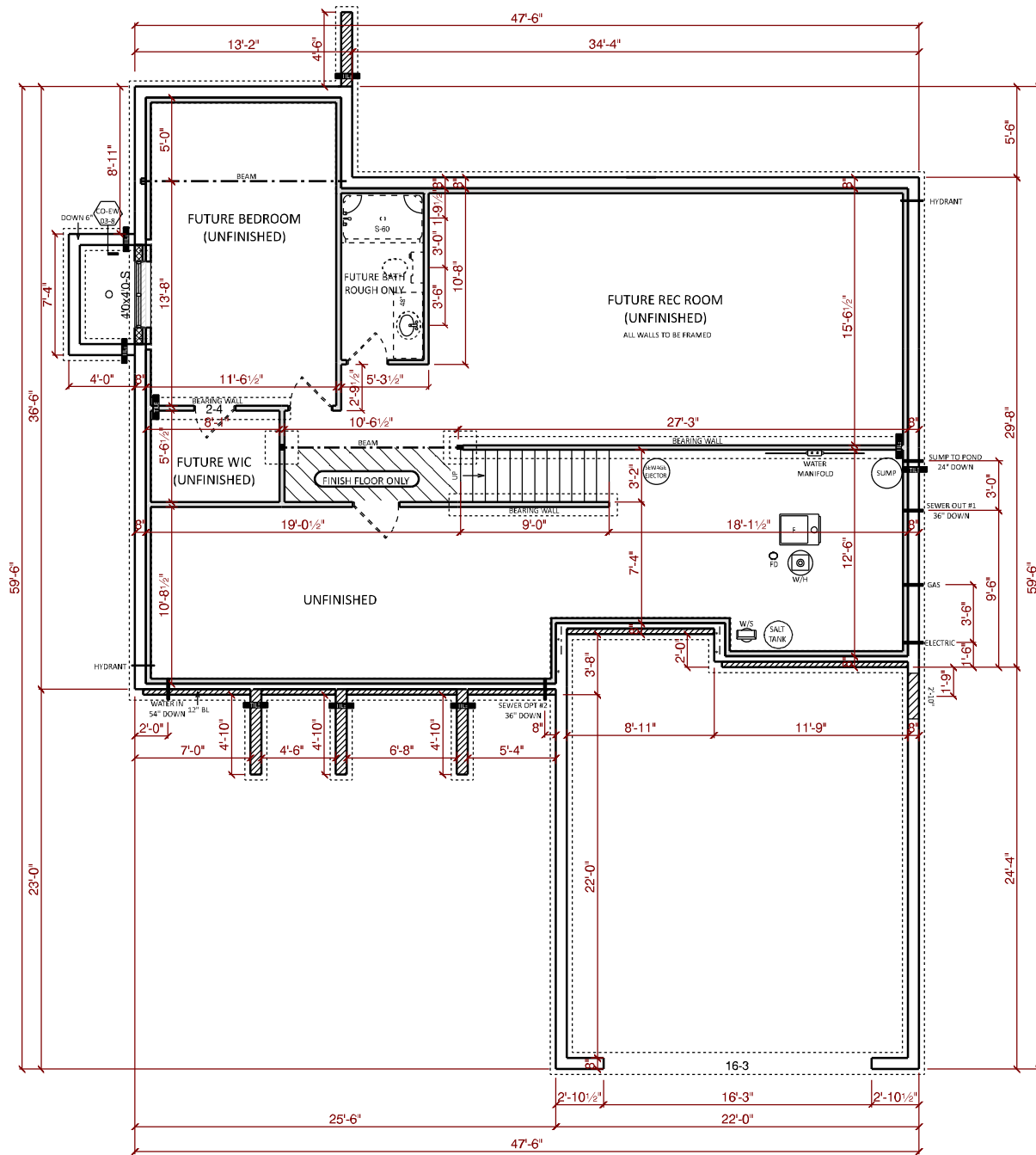

NOTES	
96" FOURED WALLS	
TYPICAL: 8" BRICK LEDGES	
12' @ OVERHEAD DOORS	

DETAILS	
CO-FW-03-B	8" WALLS w/ INT & EXT TILE
CO-EW-03-B	EGRESS WINDOW WELL



*a better way to build*

1849 W. Lincoln Ave.  
Goshen, IN 46526  
574-533-3100

THIS DRAWING AND ALL INFORMATION CONTAINED HEREIN IS THE PROPERTY OF TEAM CONSTRUCTION CO. INC AND IS NOT TO BE REPRODUCED WITHOUT THE EXPRESSED WRITTEN PERMISSION OF TEAM CONSTRUCTION CO. INC. TEAM CONSTRUCTION CO., INC. ASSUMES NO RESPONSIBILITY FOR UNAUTHORIZED USE.

JOB NAME  
**LERNER**  
Chris and Melissa

JOB LOCATION  
**1103 Blackstone Blvd.**  
Nappanee 46550  
**BLACKSTONE lot# 1M**

MODEL BASE  
**JASPER**

DATE  
**7/27/2018**

SCALE  
**NO SCALE**

DRAWING  
**BASEMENT**

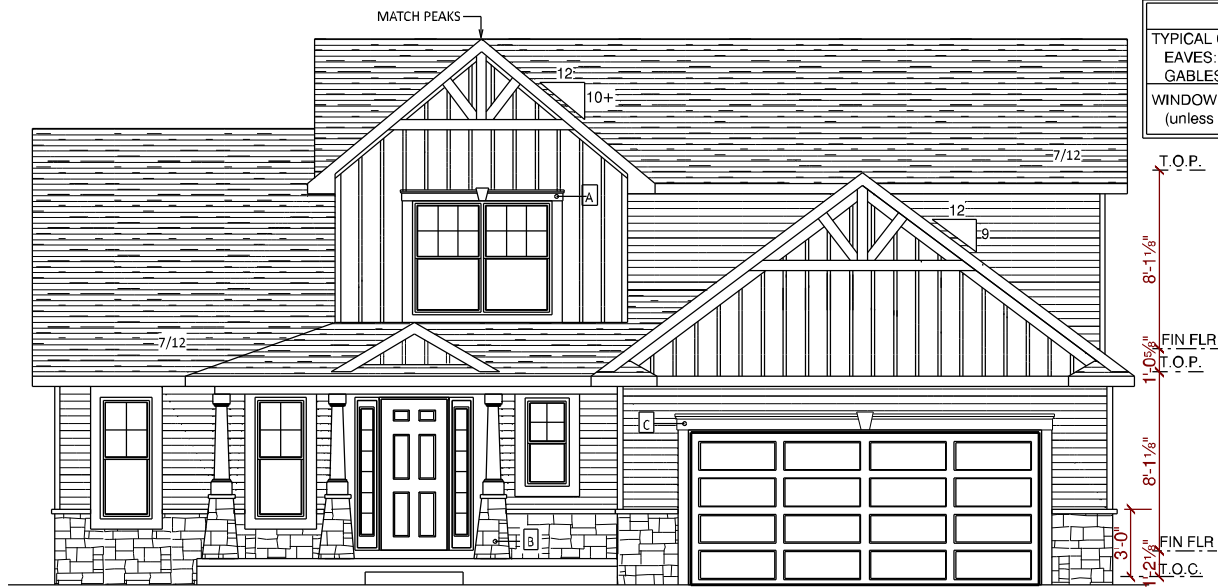

NOTES
TYPICAL OVERHANGS
EAVES: 16"
GABLES: 12"
WINDOW WRAP: 6" P/T (unless noted otherwise)

- A → MID-AMERICA 6" STANDARD FLAT PANEL HEADER w/ KEY
- B → PO-C4 PORCH POSTS
- C → MID-AMERICA 9" FLAT PANEL HEADER w/ KEY

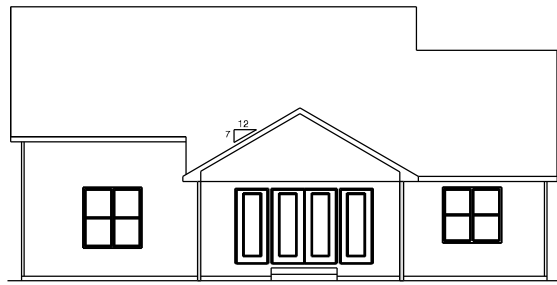

REAR ELEVATION  
1/2 SCALE

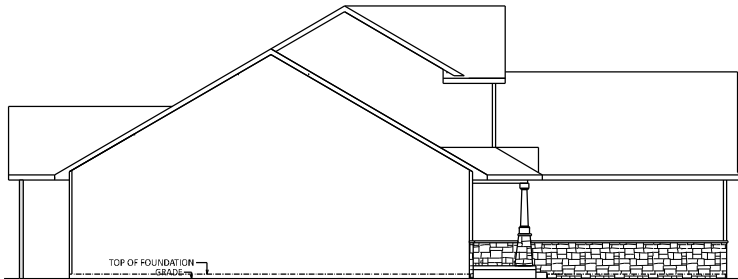

LEFT ELEVATION  
1/2 SCALE

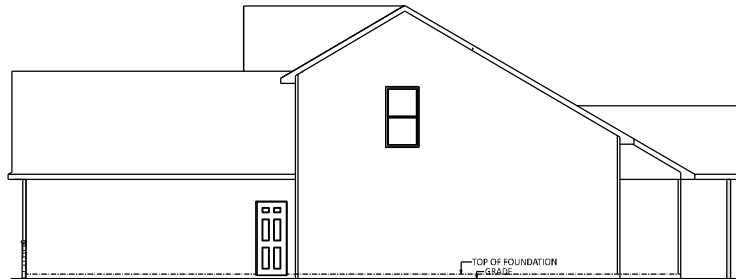

RIGHT ELEVATION  
1/2 SCALE



*a better way to build*

1849 W. Lincoln Ave.  
Goshen, IN 46526  
574-533-3100

THIS DRAWING AND ALL INFORMATION CONTAINED HEREIN IS THE PROPERTY OF TEAM CONSTRUCTION CO. INC. AND IS NOT TO BE REPRODUCED WITHOUT THE EXPRESSED WRITTEN PERMISSION OF TEAM CONSTRUCTION CO. INC. TEAM CONSTRUCTION CO., INC. ASSUMES NO RESPONSIBILITY FOR UNAUTHORIZED USE.

JOB NAME	LERNER Chris and Melissa
JOB LOCATION	1103 Blackstone Blvd. Nappanee 46550 BLACKSTONE lot# 1M
MODEL BASE	JASPER
DATE	7/27/2018
SCALE	NO SCALE
DRAWING	ELEVATIONS



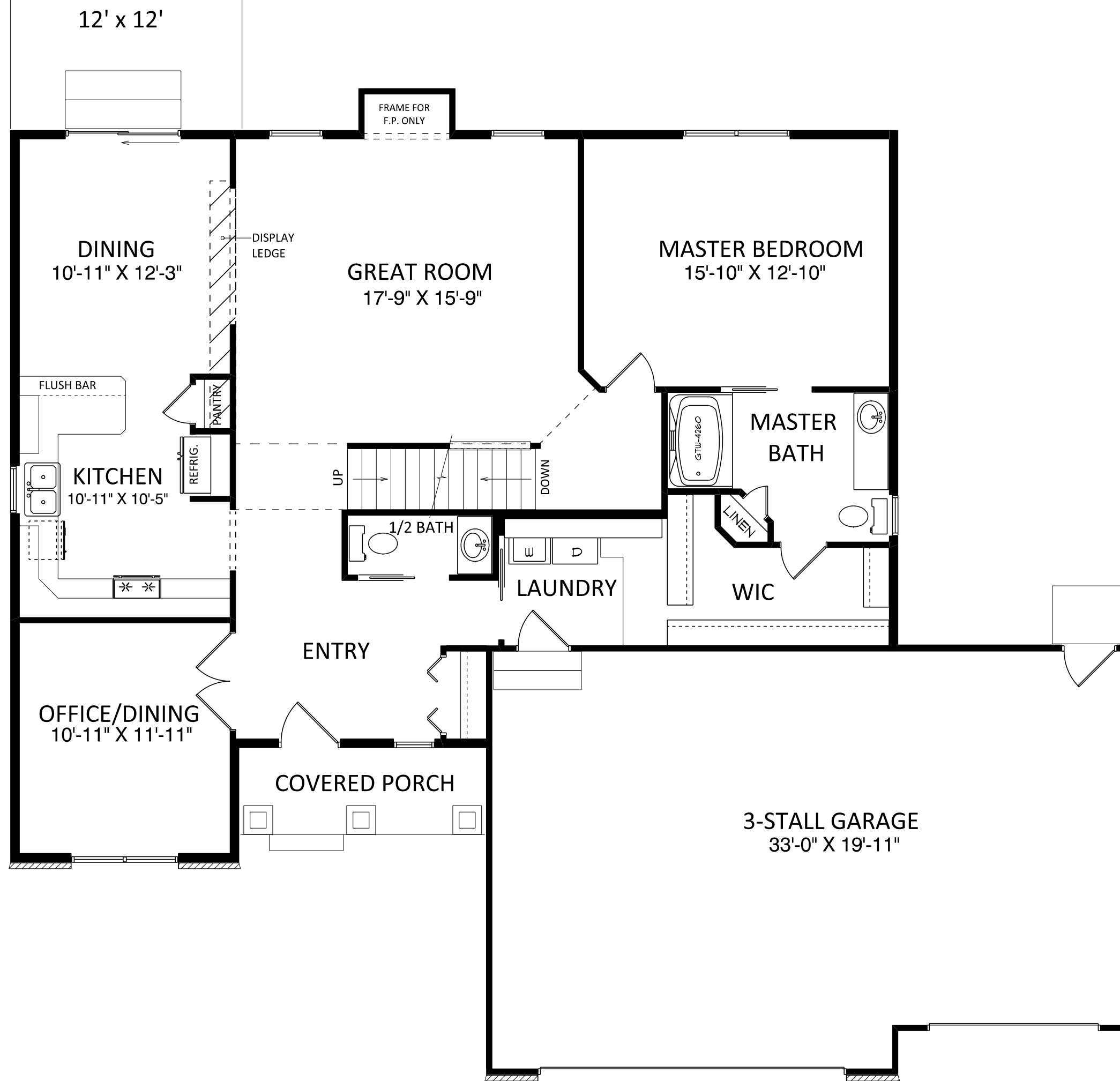

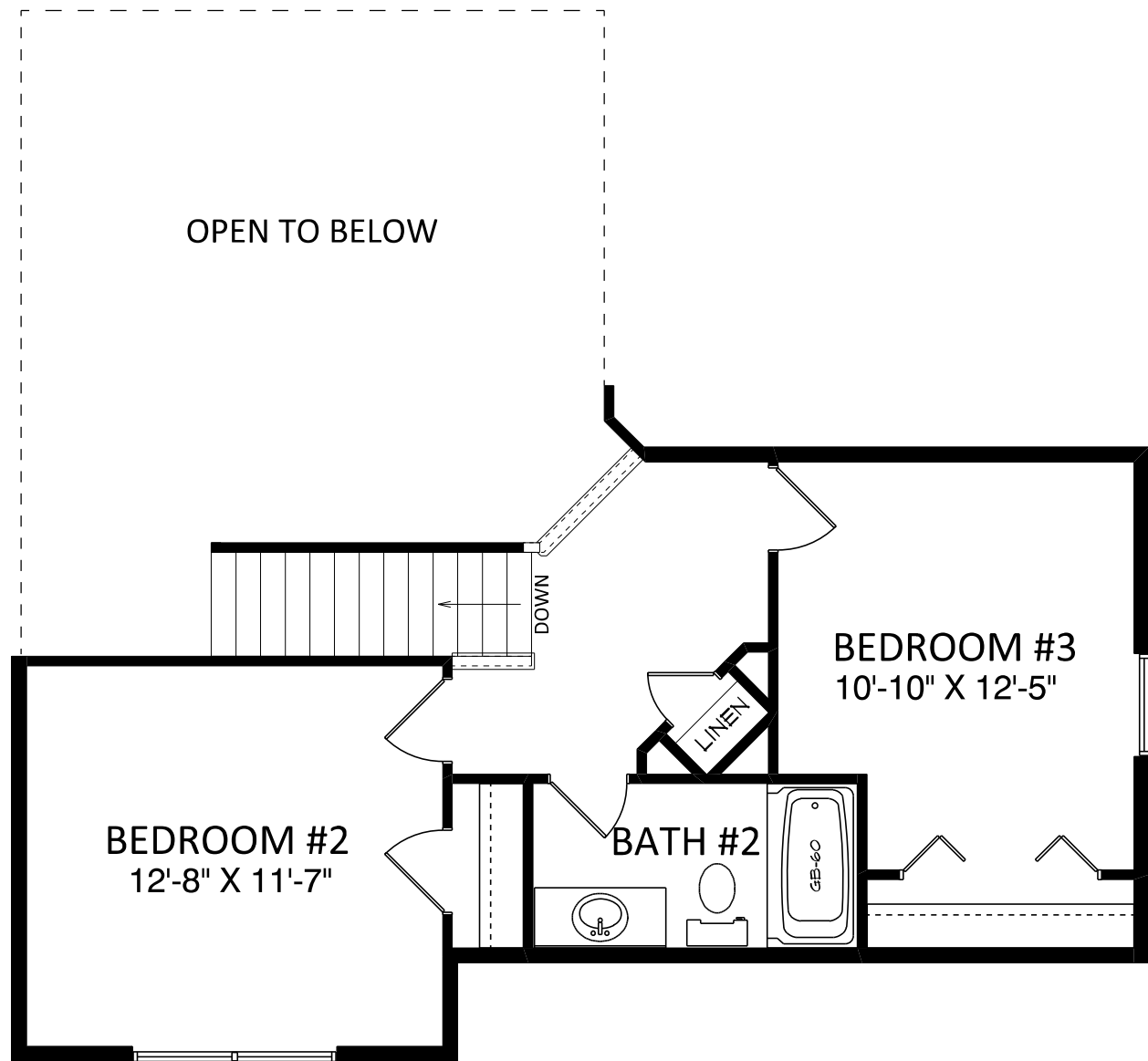

THIS DRAWING AND ALL INFORMATION CONTAINED HEREIN IS THE PROPERTY OF TEAM CONSTRUCTION CO., INC. AND IS NOT TO BE REPRODUCED WITHOUT THE EXPRESSED WRITTEN PERMISSION OF TEAM CONSTRUCTION CO., INC. TEAM CONSTRUCTION CO., INC. ASSUMES NO RESPONSIBILITY FOR UNAUTHORIZED USE.



**FRONT ELEVATION**

TYPICAL OVERHANGS:  
 EAVES - 16"  
 GABLES - 12"

A	18" x 24" VENT w/ 4" WRAP
B	MID-AMERICA 6" HEADER w/ KEY
C	6" WRAP
D	MID-AMERICA 9" HEADER w/ KEY



**REAR ELEVATION**  
 1/2 SCALE

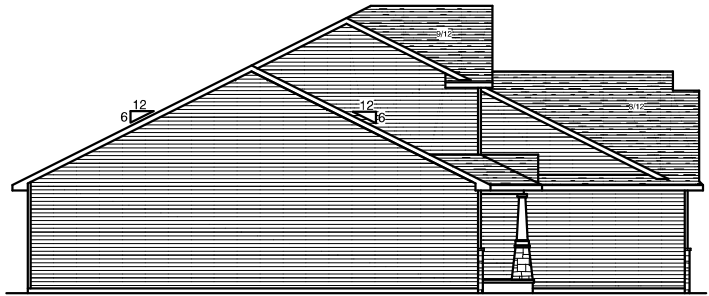

**LEFT ELEVATION**  
 1/2 SCALE

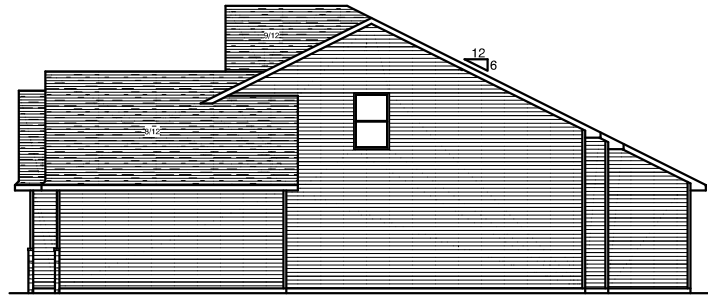

**RIGHT ELEVATION**  
 1/2 SCALE

JOB NAME  
**NEVIN & KATIE MILLER**

JOB LOCATION  
**JACKSON TERRACE  
 lot #24**

JOB ADDRESS  
**21032 TERRACE TRAIL  
 NEW PARIS, IN**

MODEL BASE  
**JASPER**

SCALE

DATE  
**September 17, 2010**

DRAWING

**ELEVATIONS**



*a better way to build*

1849 W. Lincoln Ave.  
Goshen, IN 46527  
574-533-3100

THIS DRAWING AND ALL INFORMATION CONTAINED HEREIN IS THE PROPERTY OF TEAM CONSTRUCTION CO., INC. AND IS NOT TO BE REPRODUCED WITHOUT THE EXPRESSED WRITTEN PERMISSION OF TEAM CONSTRUCTION CO., INC. TEAM CONSTRUCTION CO., INC. ASSUMES NO RESPONSIBILITY FOR UNAUTHORIZED USE.

NOTES

1. PELLA PROLINE CLAD DBL. HUNG WINDOWS.
- 2.
- 3.

FIRST FLOOR LIVING AREA - 1,451 sq ft

SECOND FLOOR LIVING AREA - 469 sq ft

TOTAL LIVING AREA - 1,920 sq ft

BASEMENT FINISHED AREA - 0 sq ft

GARAGE AREA - 585 sq ft

COVERED PORCH AREA - 113 sq ft

DECK AREA - 0 sq ft

JOB NAME  
NEVIN & KATIE MILLER

JOB LOCATION  
JACKSON TERRACE  
lot #24

JOB ADDRESS  
21032 TERRACE TRAIL  
NEW PARIS, IN

MODEL BASE  
CUSTOM

SCALE  
1/8" = 1'-0"

DATE  
September 17, 2010

DRAWING  
FIRST FLOOR PLAN

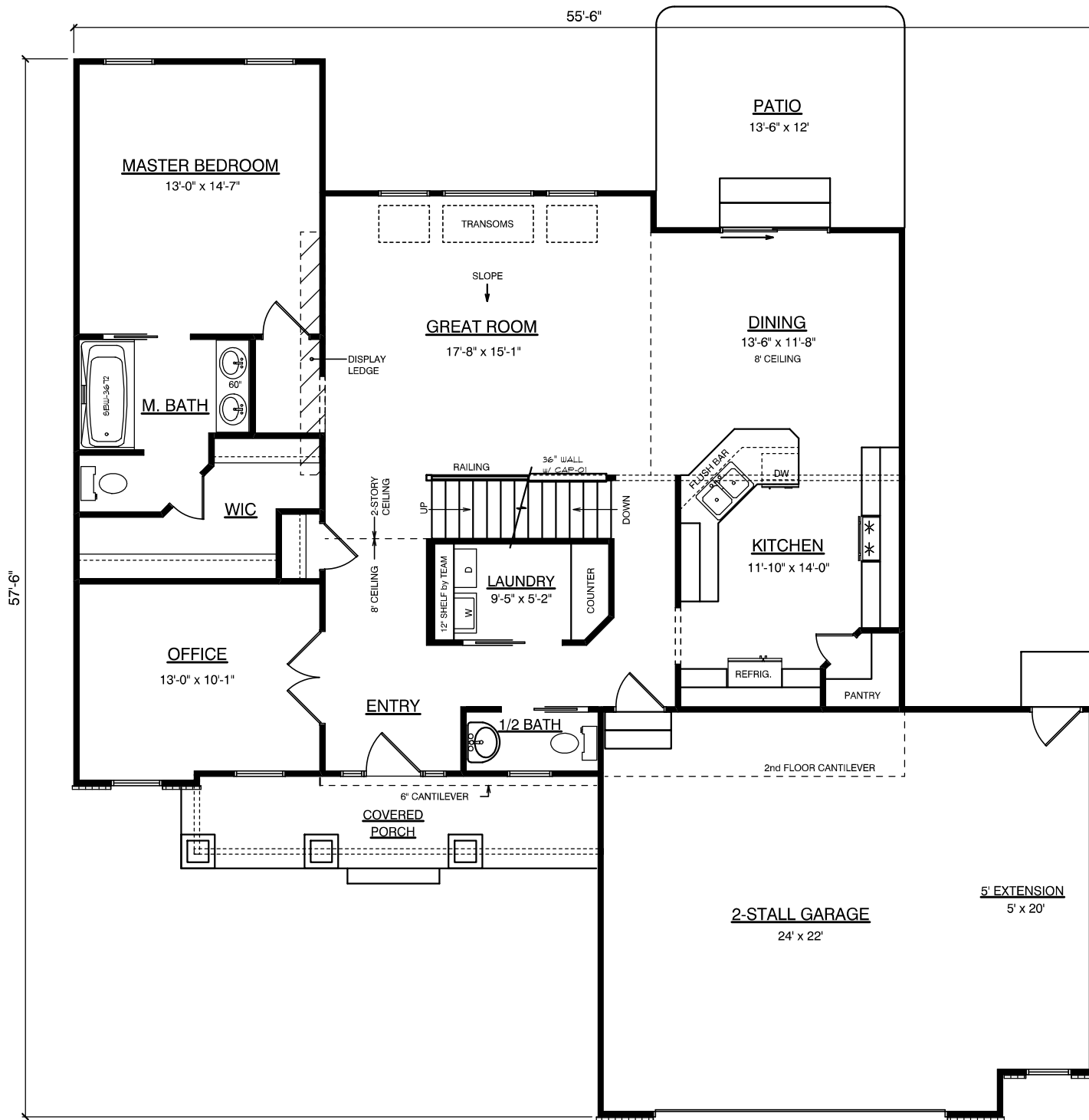

THIS DRAWING AND ALL INFORMATION CONTAINED HEREIN IS THE PROPERTY OF TEAM CONSTRUCTION CO., INC. AND IS NOT TO BE REPRODUCED WITHOUT THE EXPRESSED WRITTEN PERMISSION OF TEAM CONSTRUCTION CO., INC. TEAM CONSTRUCTION CO., INC. ASSUMES NO RESPONSIBILITY FOR UNAUTHORIZED USE.

NOTES

1. PELLA PROLINE CLAD DBL. HUNG WINDOWS.
- 2.
- 3.

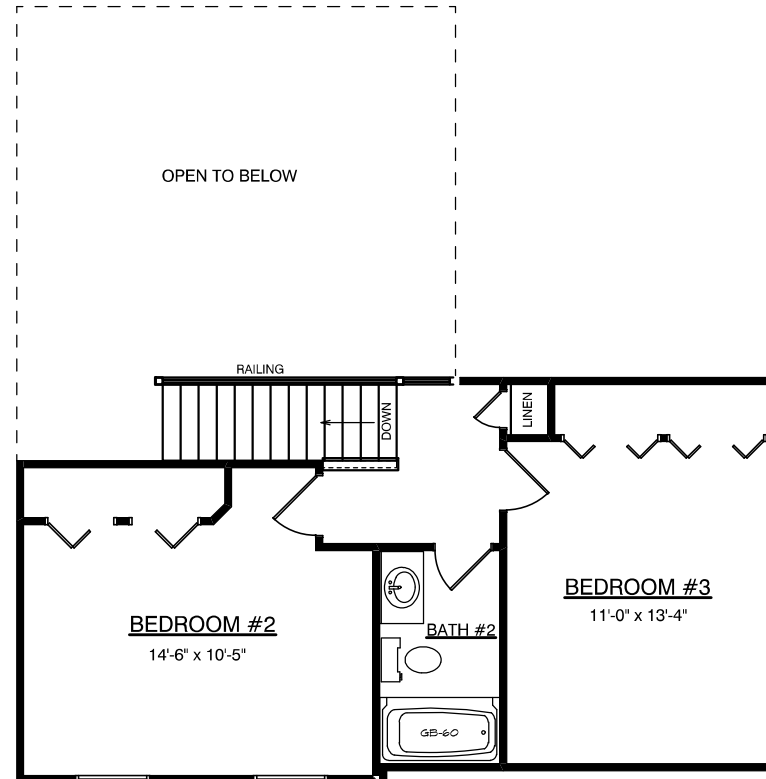

JOB NAME  
**NEVIN & KATIE MILLER**

JOB LOCATION  
**JACKSON TERRACE  
 lot #24**

JOB ADDRESS  
**21032 TERRACE TRAIL  
 NEW PARIS, IN**

MODEL BASE  
**CUSTOM**

SCALE  
 1/8" = 1'-0"

DATE  
 September 17, 2010

DRAWING  
**SECOND FLOOR PLAN**



NOTES	
TYPICAL OVERHANGS	
EAVES:	16"
GABLES:	12"
WINDOW WRAP: 6" P/T (unless noted otherwise)	

- A → MID-AMERICA 6" STANDARD FLAT PANEL HEADER w/ KEY
- B → PO-C4 PORCH POSTS
- C → MID-AMERICA 9" OHD HEADER w/ KEY
- D → MID-AMERICA 12"x18" RECTANGLE



REAR ELEVATION  
1/8" = 1'-0"

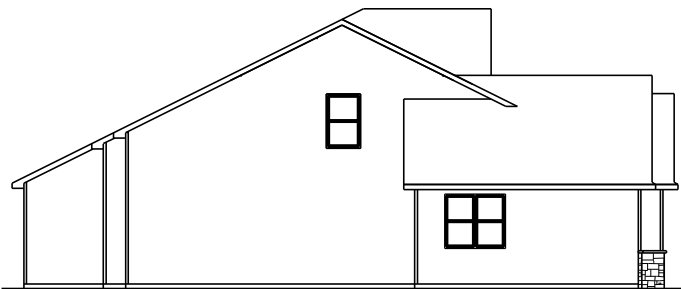

LEFT ELEVATION  
1/8" = 1'-0"

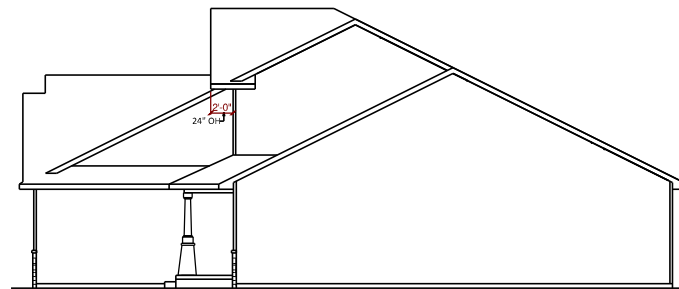

RIGHT ELEVATION  
1/8" = 1'-0"

**team**  
construction  
company, inc.

*a better way to build*

1249 W. Lincoln Ave.  
Goshen, IN 46526  
574-533-3100

THIS DRAWING AND ALL INFORMATION CONTAINED HEREIN IS THE PROPERTY OF TEAM CONSTRUCTION CO., INC. AND IS NOT TO BE REPRODUCED WITHOUT THE EXPRESSED WRITTEN PERMISSION OF TEAM CONSTRUCTION CO., INC. TEAM CONSTRUCTION CO., INC. ASSUMES NO RESPONSIBILITY FOR UNAUTHORIZED USE.

JOB NAME  
**PENLAND**  
Billy and Stephanie

JOB LOCATION  
2402 Tulip Blvd.  
Goshen 46526  
THE GARDENS lot#133

MODEL BASE  
JASPER

DATE  
4/14/2017

SCALE  
NO SCALE

DRAWING  
ELEVATIONS

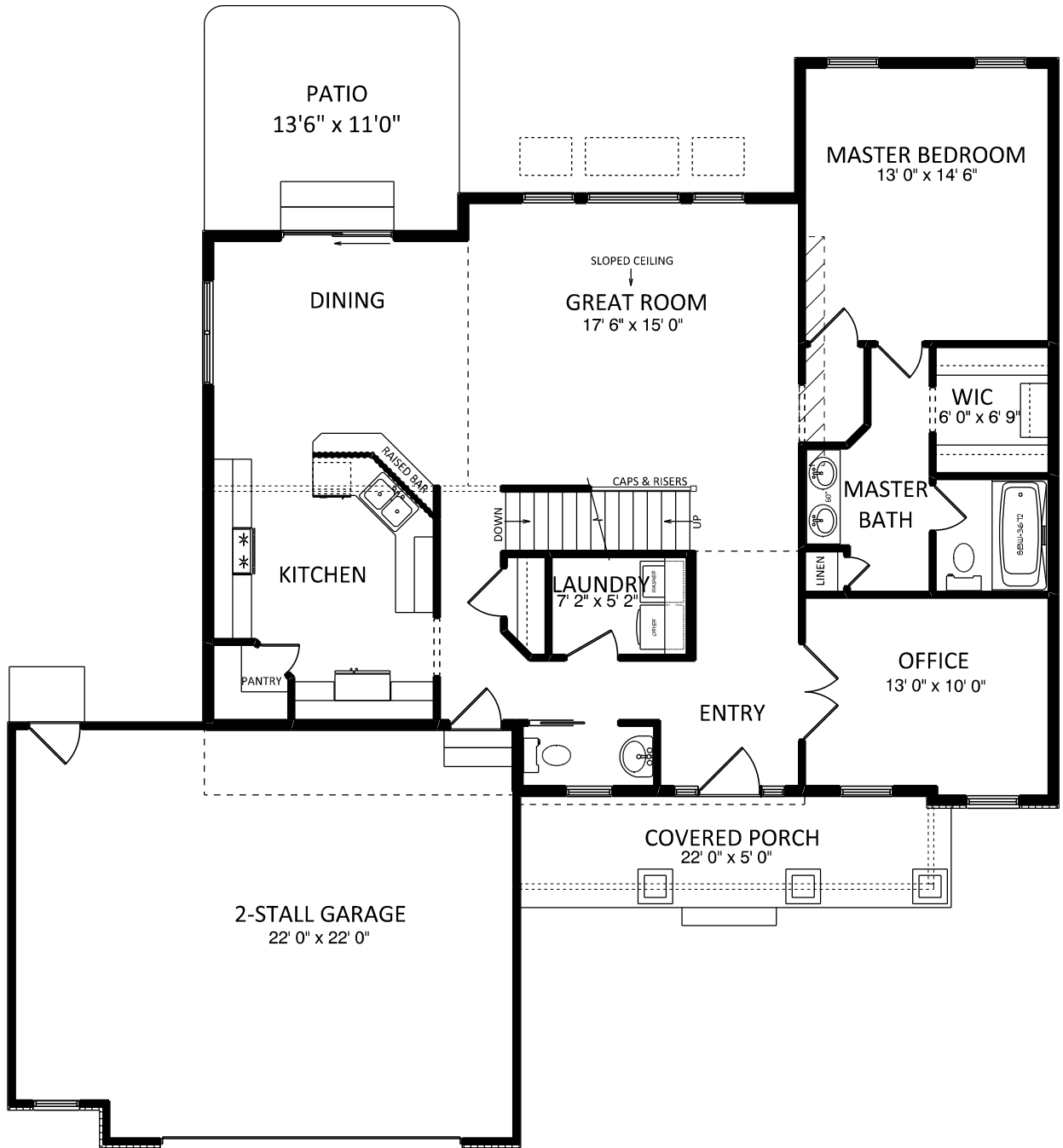

NOTES	
2x6 EXT WALLS 24" O/C	
11-7/8" I-JOISTS	
PELLA PROLINE WINDOWS	
2-1/4" CASING	
ALL CEILINGS 8'	
(unless otherwise noted)	

SQUARE FOOTAGE	
1st Floor	1451 sq. ft.
2nd Floor	469 sq. ft.
Garage	584 sq. ft.
Covered Porch	110 sq. ft.



*a better way to build*

1249 W. Lincoln Ave.  
Goshen, IN 46526  
574-533-3100

THIS DRAWING AND ALL INFORMATION CONTAINED HEREIN IS THE PROPERTY OF TEAM CONSTRUCTION CO., INC. AND IS NOT TO BE REPRODUCED WITHOUT THE EXPRESSED WRITTEN PERMISSION OF TEAM CONSTRUCTION CO., INC. TEAM CONSTRUCTION CO., INC. ASSUMES NO RESPONSIBILITY FOR UNAUTHORIZED USE.

JOB NAME	PENLAND Billy and Stephanie
JOB LOCATION	2402 Tulip Blvd. Goshen 46526 THE GARDENS lot#133
MODEL BASE	JASPER
DATE	4/14/2017
SCALE	NO SCALE
DRAWING	1st FLOOR



NOTES
2x6 EXT WALLS 24" O/C
11-7/8" I-JOISTS
PELLA PROLINE WINDOWS
2-1/4" CASING
ALL CEILINGS 8'
(unless otherwise noted)



*a better way to build*

1849 W. Lincoln Ave.  
Goshen, IN 46526  
514-533-3100

THIS DRAWING AND ALL INFORMATION CONTAINED HEREIN IS THE PROPERTY OF TEAM CONSTRUCTION CO., INC. AND IS NOT TO BE REPRODUCED WITHOUT THE EXPRESSED WRITTEN PERMISSION OF TEAM CONSTRUCTION CO., INC. TEAM CONSTRUCTION CO., INC. ASSUMES NO RESPONSIBILITY FOR UNAUTHORIZED USE.

JOB NAME	PENLAND Billy and Stephanie
JOB LOCATION	2402 Tulip Blvd. Goshen 46526 THE GARDENS lot#133
MODEL BASE	JASPER
DATE	4/14/2017
SCALE	NO SCALE
DRAWING	2nd FLOOR



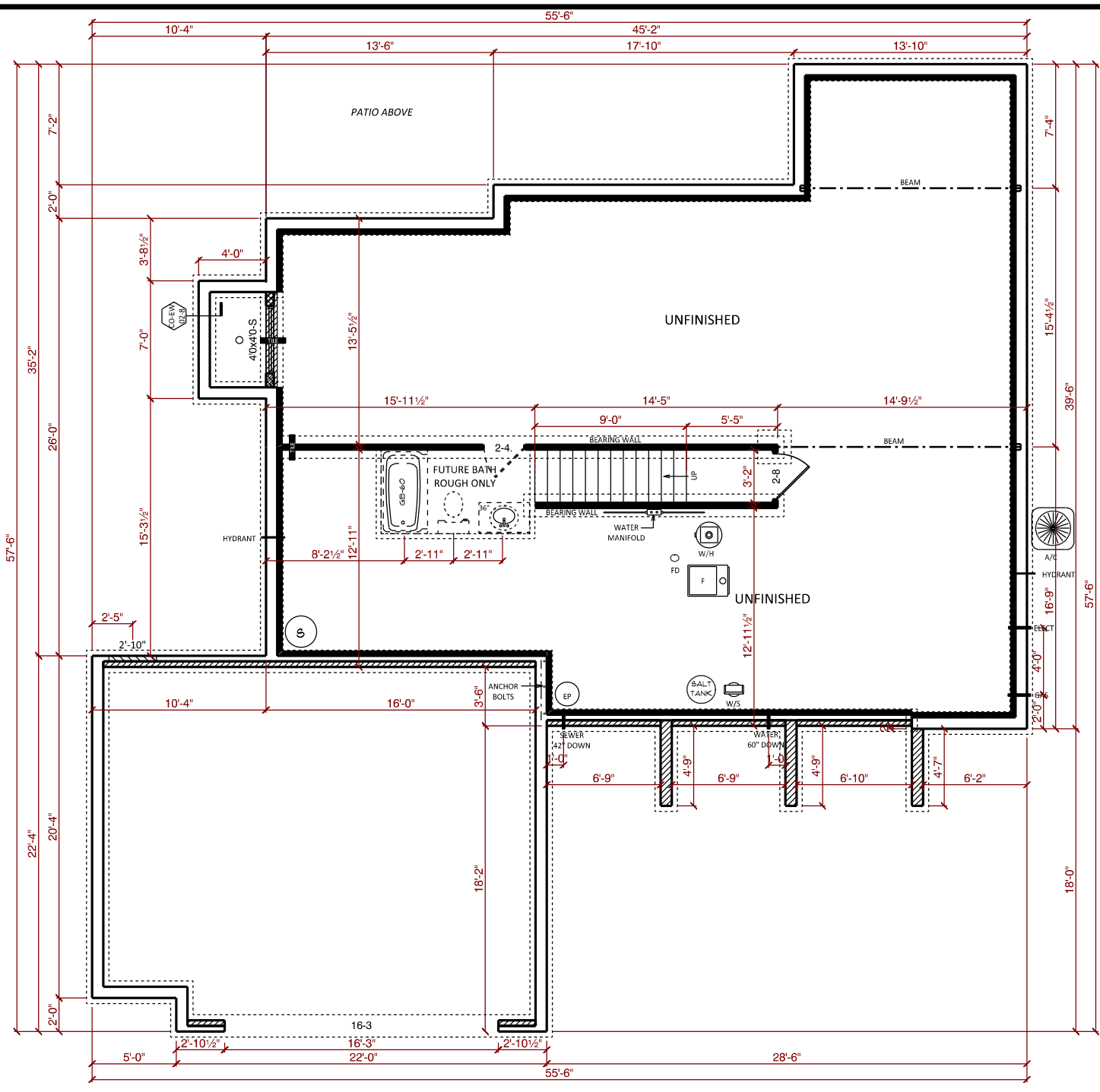

NOTES	
96" POURED WALLS	
TYPICAL: 8" BRICK LEDGES	
12" @ OVERHEAD DOORS	
TILE	→ BLOCK FOOTER FOR TILE

DETAILS	
CO-FW-02-8	8" WALLS w/ INT TILE
CO-EW-02-8	EGRESS WINDOW WELL

**team**  
construction  
company, inc.  
*a better way to build*

1249 W. Lincoln Ave.  
Goshen, IN 46536  
574-533-3100

THIS DRAWING AND ALL INFORMATION CONTAINED HEREIN IS THE PROPERTY OF TEAM CONSTRUCTION CO., INC. AND IS NOT TO BE REPRODUCED WITHOUT THE EXPRESSED WRITTEN PERMISSION OF TEAM CONSTRUCTION CO., INC. TEAM CONSTRUCTION CO., INC. ASSUMES NO RESPONSIBILITY FOR UNAUTHORIZED USE.

JOB NAME	PENLAND Billy and Stephanie
JOB LOCATION	2402 Tulip Blvd. Goshen 46526 THE GARDENS lot#133
MODEL BASE	JASPER
DATE	4/14/2017
SCALE	NO SCALE
DRAWING	BASEMENT

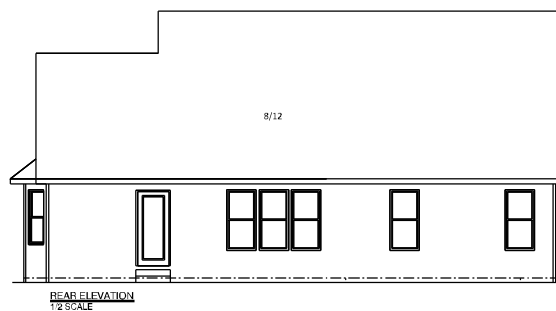

REAR ELEVATION  
 1/2 SCALE

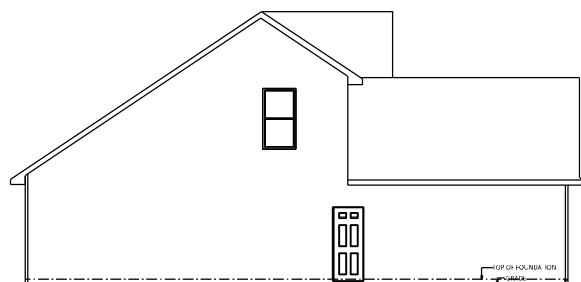

LEFT ELEVATION  
 1/2 SCALE

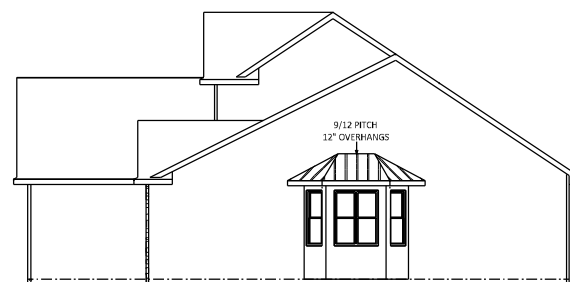

RIGHT ELEVATION  
 1/2 SCALE

JOB NAME  
**RANGEL-SONORA**  
 Ailynn & Alejandro

JOB LOCATION  
 2628 Redspire Blvd.  
 Goshen 46526  
 The Gardens Lot #88

MODEL BASE  
**JASPER**

DATE  
 1/7/2020

SCALE  
 NO SCALE

DRAWING  
 ELEVATIONS

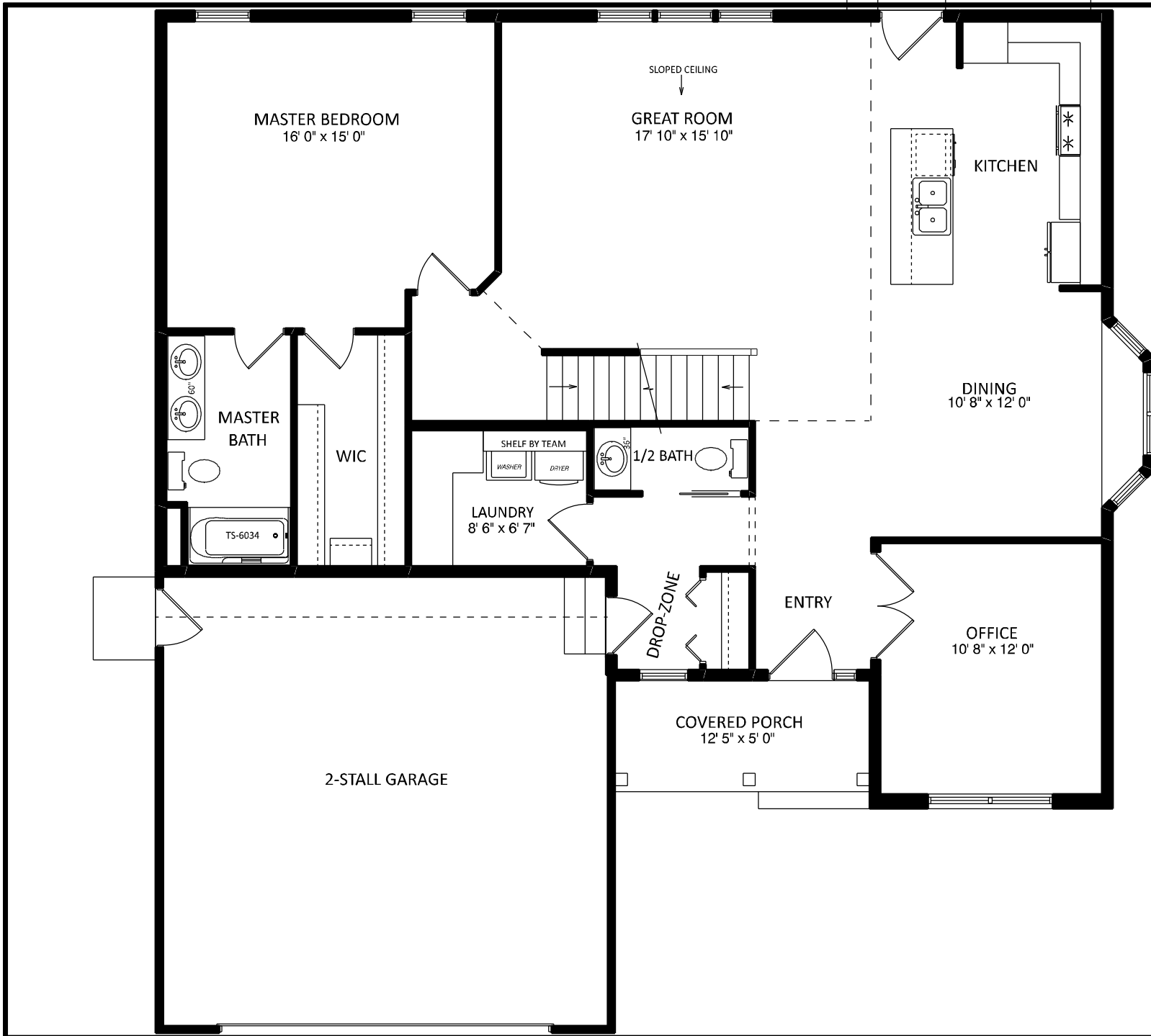

1849 W. Lincoln Ave.  
Goshen, IN 46526  
574-533-3100

THIS DRAWING AND ALL INFORMATION CONTAINED HEREIN IS THE PROPERTY OF TEAM CONSTRUCTION CO., INC. AND IS NOT TO BE REPRODUCED OR TRANSMITTED IN ANY FORM OR BY ANY MEANS, ELECTRONIC OR MECHANICAL, INCLUDING PHOTOCOPYING, RECORDING, OR BY ANY INFORMATION STORAGE AND RETRIEVAL SYSTEM. TEAM CONSTRUCTION CO., INC. ASSUMES NO LIABILITY FOR ANY ERRORS OR OMISSIONS.

**SQUARE FOOTAGE**

1st Floor	1449 sq. ft.
Garage	489 sq. ft.
Covered Porch	62 sq. ft.

JOB NAME  
**RANGEL-SONORA**  
Ailynn & Alejandro

JOB LOCATION  
2628 Redspire Blvd.  
Goshen 46526  
The Gardens Lot #88

MODEL BASE  
JASPER

DATE  
1/7/2020

SCALE  
NO SCALE

DRAWING  
1st FLOOR

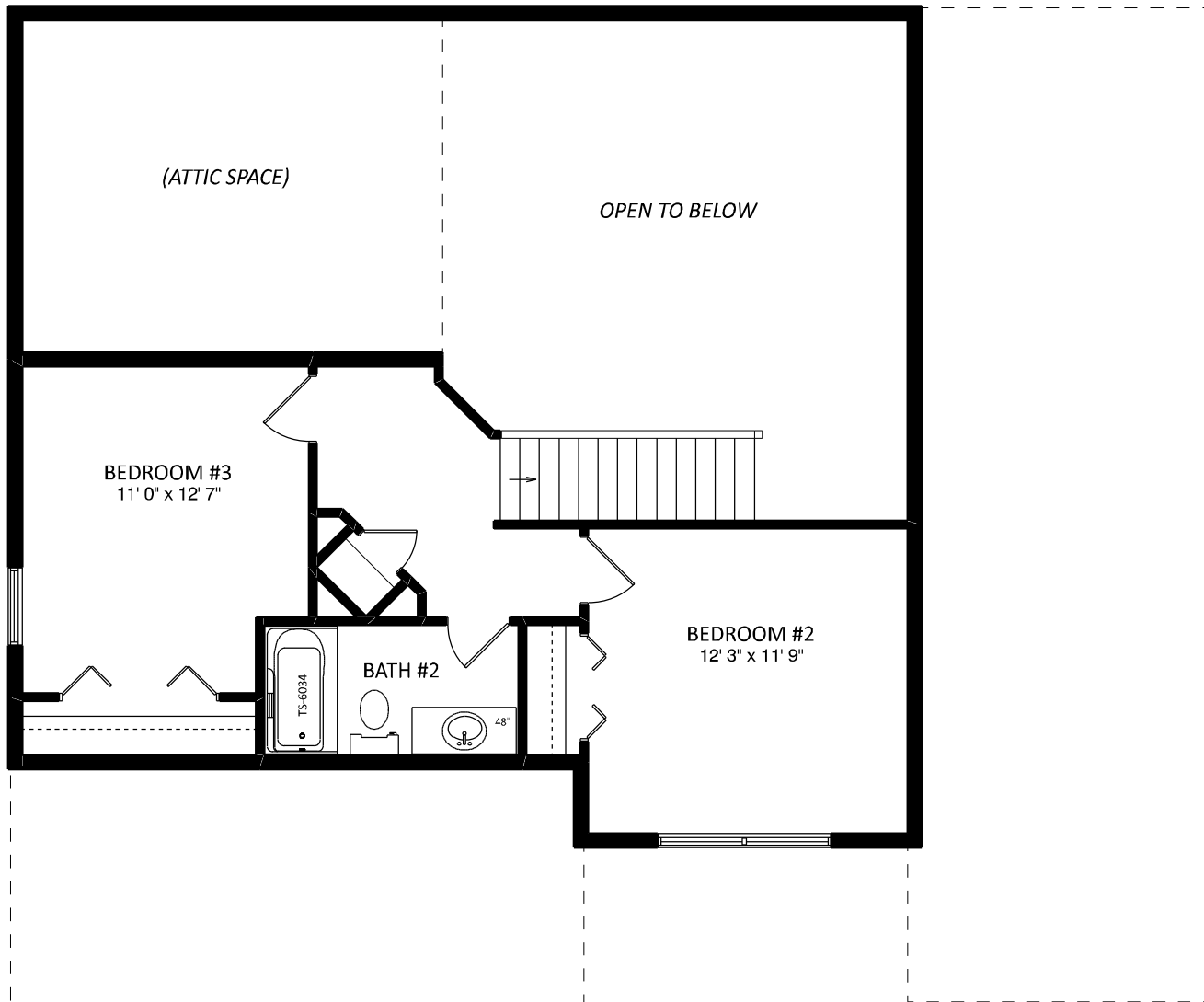

**team**  
 construction  
 company, inc.  
*a better way to build*

1849 W. Lincoln Ave.  
 Goshen, IN 46526  
 574-533-3100

THIS DRAWING AND ALL INFORMATION CONTAINED HEREIN IS THE PROPERTY OF TEAM CONSTRUCTION CO., INC. AND IS NOT TO BE REPRODUCED WITHOUT THE EXPRESS WRITTEN PERMISSION OF TEAM CONSTRUCTION CO., INC. TEAM CONSTRUCTION CO., INC. ASSUMES NO RESPONSIBILITY FOR IMPROPER USE.

JOB NAME	RANGEL-SONORA Ailynn & Alejandro
JOB LOCATION	2628 Redspire Blvd. Goshen 46526 The Gardens Lot #88
MODEL BASE	JASPER
DATE	1/7/2020
SCALE	NO SCALE
DRAWING	2nd FLOOR

PATIO ABOVE

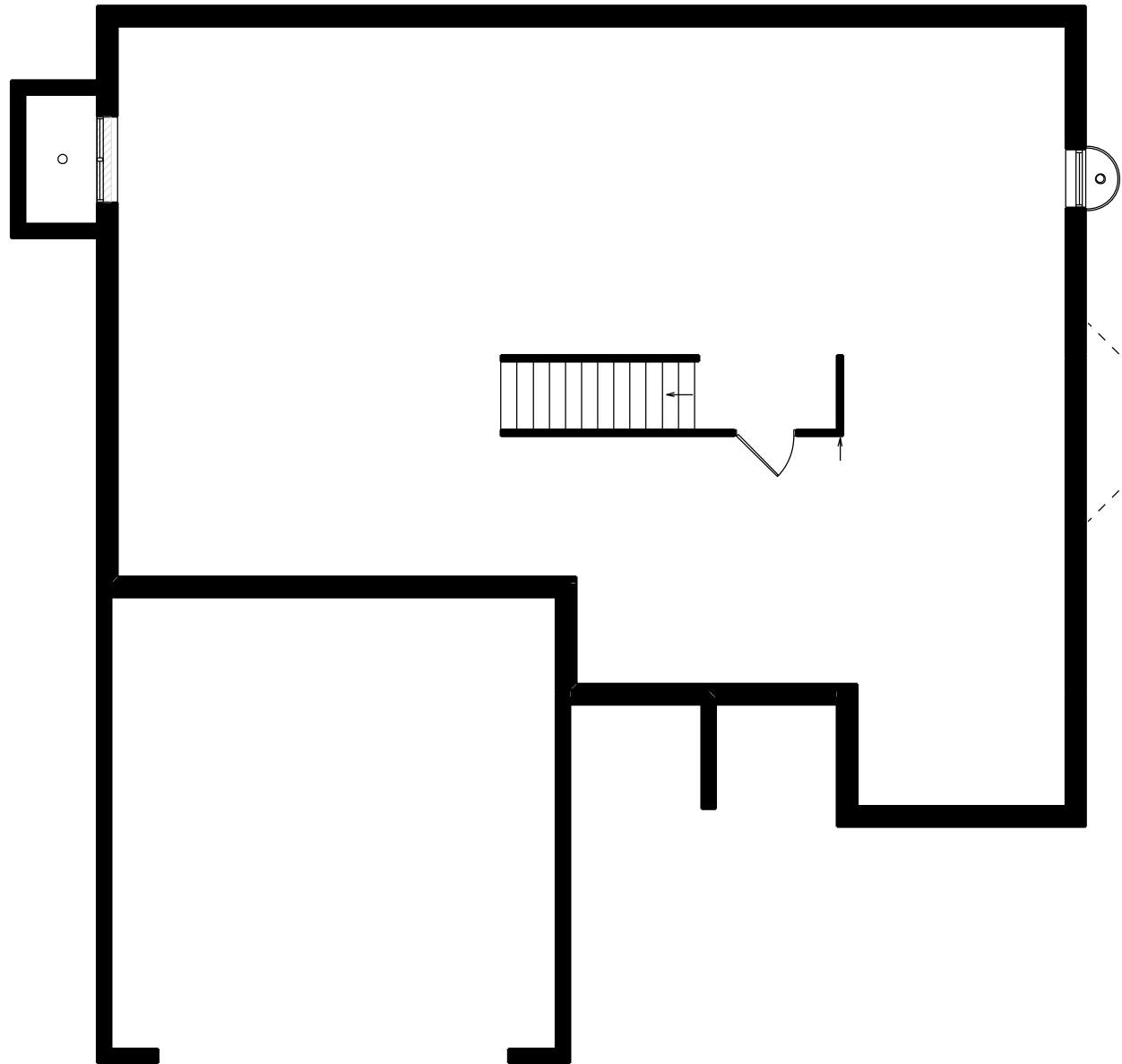

**team**  
construction  
company, inc.  
*a better way to build*

1849 W. Lincoln Ave.  
Goshen, IN 46526  
574-533-3100

THIS DRAWING AND ALL INFORMATION CONTAINED HEREIN IS THE PROPERTY OF TEAM CONSTRUCTION CO., INC. AND IS NOT TO BE REPRODUCED OR USED IN ANY MANNER WITHOUT THE WRITTEN PERMISSION OF TEAM CONSTRUCTION CO., INC. TEAM CONSTRUCTION CO., INC. ASSUMES NO LIABILITY FOR ANY ERRORS OR OMISSIONS.

JOB NAME  
RANGEL-SONORA  
Ailynn & Alejandro

JOB LOCATION  
2628 Redspire Blvd.  
Goshen 46526  
The Gardens Lot #88

MODEL BASE  
JASPER

DATE  
1/7/2020

SCALE  
NO SCALE

DRAWING  
BASEMENT



FRONT ELEVATION

TYPICAL OVERHANGS:  
EAVES - 16"  
GABLES - 12"

A	MID-AMERICA 30" DESIGNER VENT w/ KEYS
B	8" PRIME TRIM COLUMN
C	6" PRIME TRIM WRAP
D	4" PRIME TRIM WRAP



REAR ELEVATION  
1/2 SCALE

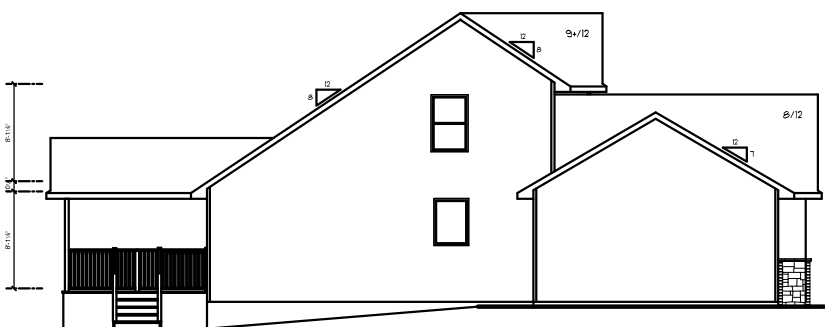

LEFT ELEVATION  
1/2 SCALE

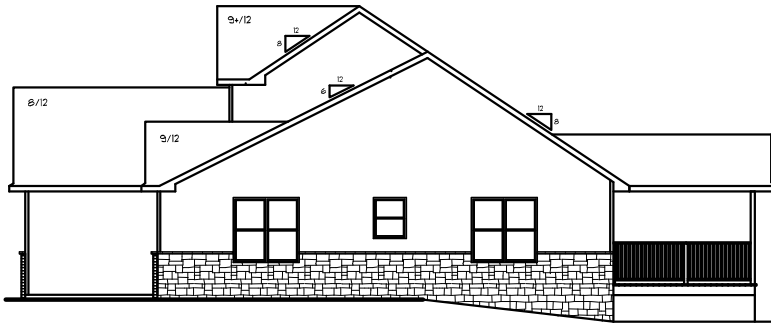

RIGHT ELEVATION  
1/2 SCALE

JOB NAME	ANDY STILLSON
JOB LOCATION	WESTGATE CROSSING LOT 28
JOB ADDRESS	202 LAURELWOOD COURT WAKARUSA, INDIANA 46573
MODEL BASE	JASPER
SCALE	N.T.S.
DATE	September 01, 2011
DRAWING	ELEVATIONS

NOTES

1. PELLA PROLINE CLAD DBL. HUNG WINDOWS.
- 2.
- 3.

FIRST FLOOR AREA - 1,434 sq ft

SECOND FLOOR AREA - 480 sq ft

TOTAL LIVING AREA - 1,914 sq ft

BASEMENT FINISHED AREA - 986 sq ft

GARAGE AREA - 723 sq ft

COVERED PORCH AREA - 55 sq ft

COVERED DECK AREA - 144 sq ft

PATIO AREA - 144 sq ft

JOB NAME  
 ANDY STILLSON

JOB LOCATION  
 WESTGATE CROSSING  
 LOT 28

JOB ADDRESS  
 202 LAURELWOOD COURT  
 WAKARUSA, INDIANA 46573

MODEL BASE  
 JASPER

SCALE  
 N.T.S.

DATE  
 September 01, 2011

DRAWING  
 FIRST FLOOR PLAN

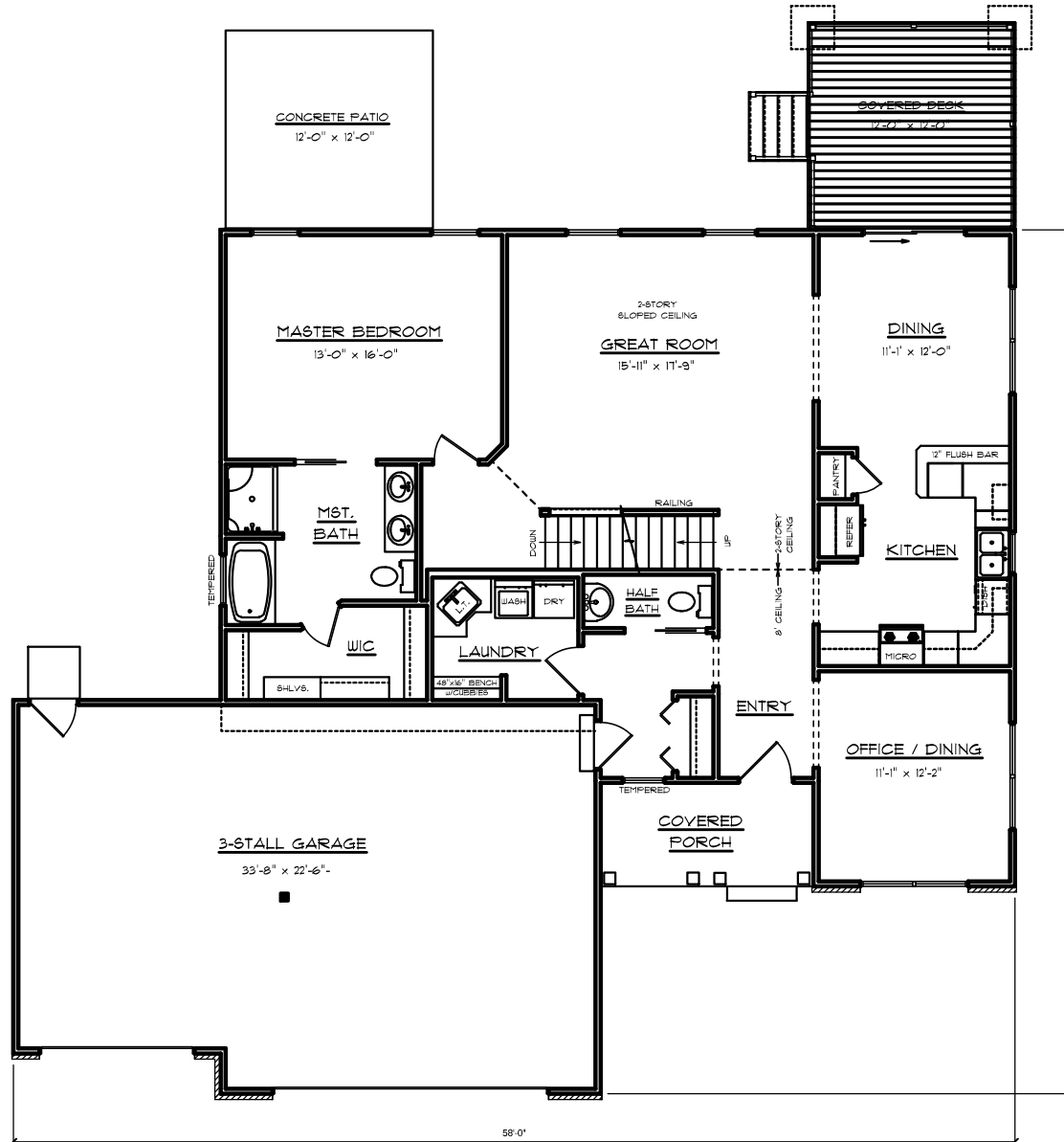

NOTES

1. PELLA PROLINE CLAD DBL HUNG WINDOWS.
- 2.
- 3.

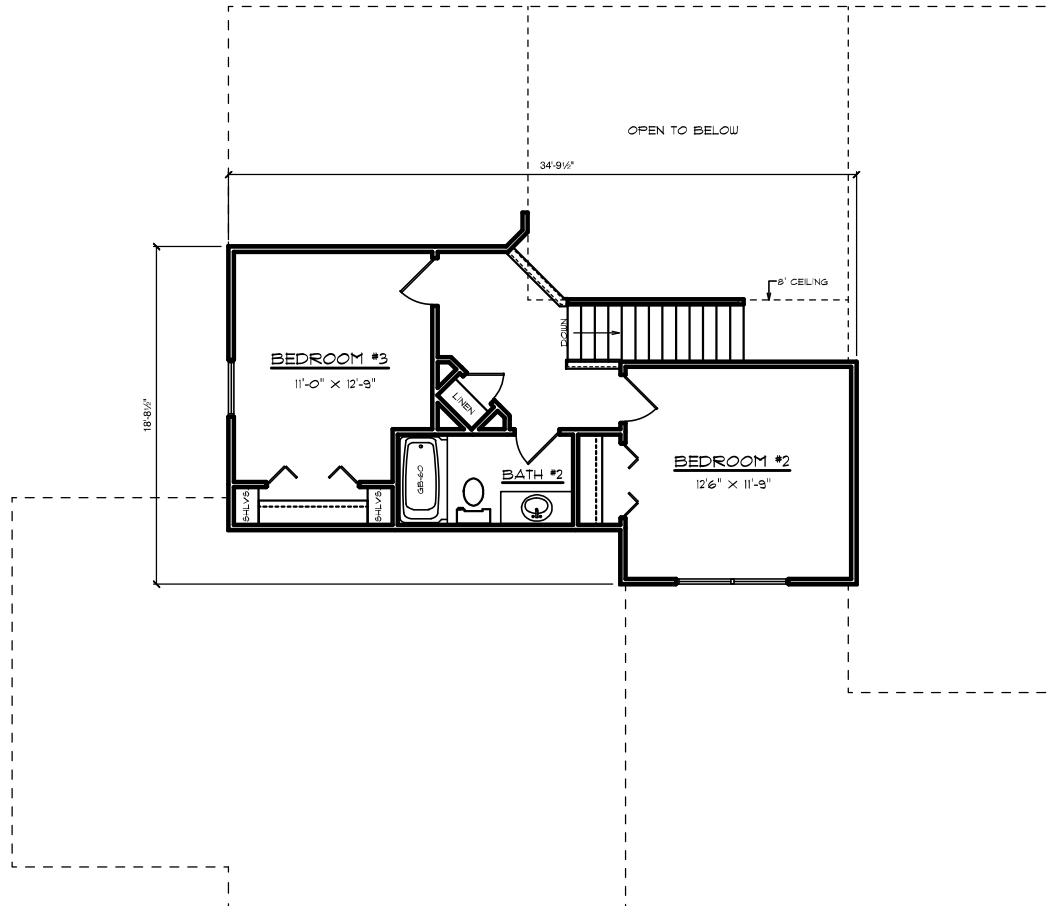

JOB NAME

ANDY STILLSON

JOB LOCATION

WESTGATE CROSSING  
 LOT 28

JOB ADDRESS

202 LAURELWOOD COURT  
 WAKARUSA, INDIANA 46573

MODEL BASE

JASPER

SCALE

N.T.S.

DATE

September 01, 2011

DRAWING

SECOND FLOOR PLAN



NOTES

1. PELLA PROLINE CLAD DBL. HUNG WINDOWS.
- 2.
- 3.

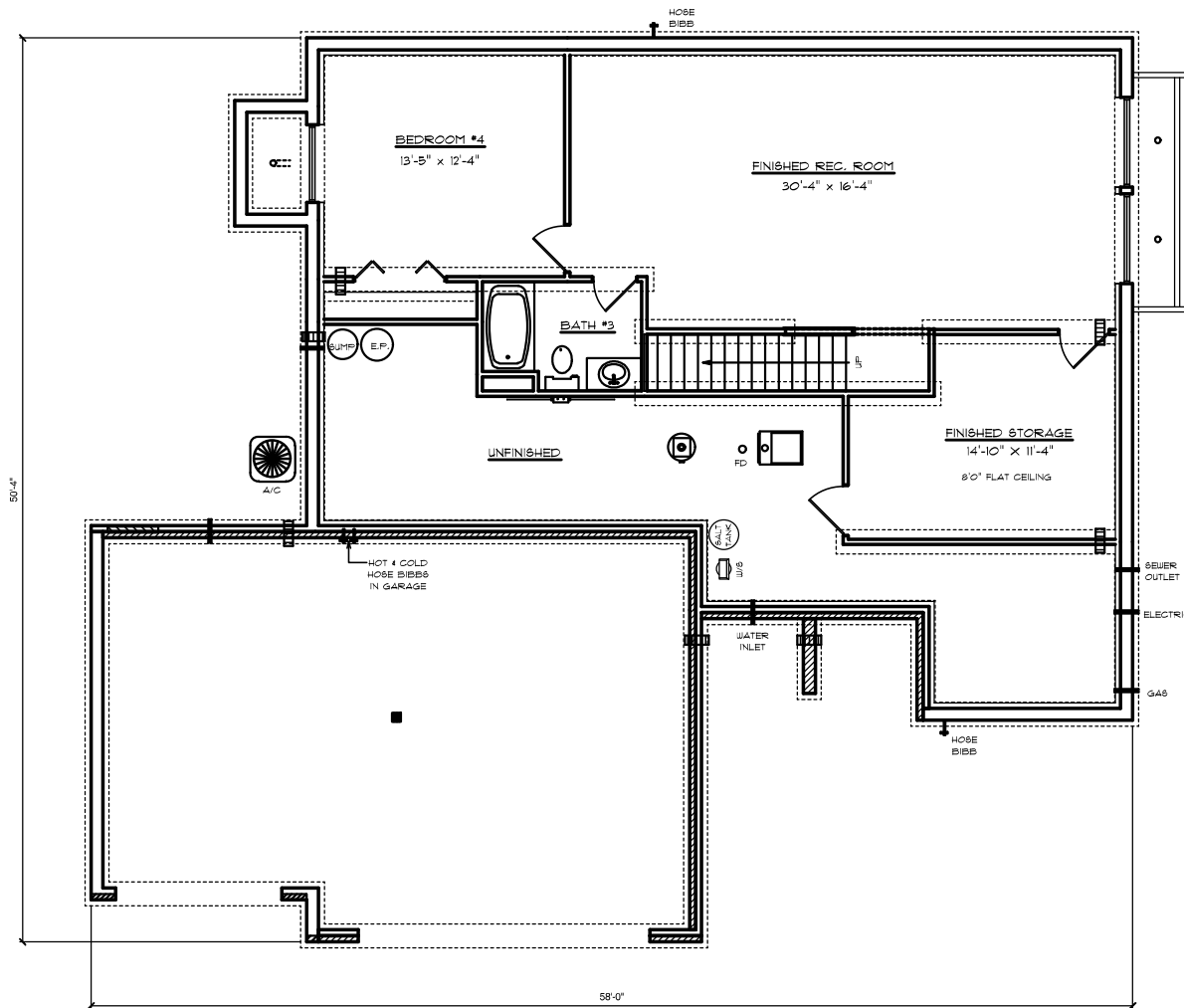

JOB NAME	ANDY STILLSON
JOB LOCATION	WESTGATE CROSSING LOT 28
JOB ADDRESS	202 LAURELWOOD COURT WAKARUSA, INDIANA 46573
MODEL BASE	JASPER
SCALE	N.T.S.
DATE	September 01, 2011
DRAWING	BASEMENT PLAN

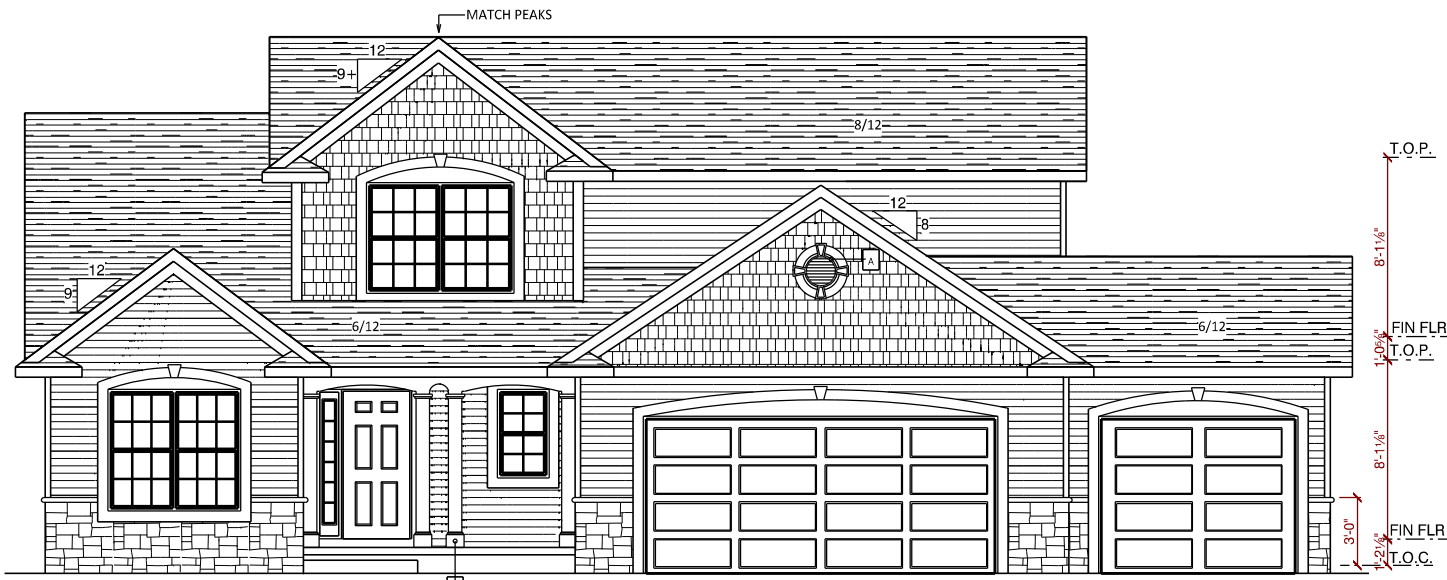

- A → MID-AMERICA 30" DESIGNER ROUND w/ KEYS
- B → 7" P/T COLUMN

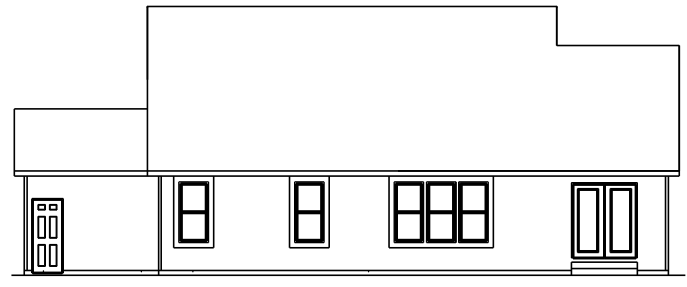

REAR ELEVATION  
1/2 SCALE

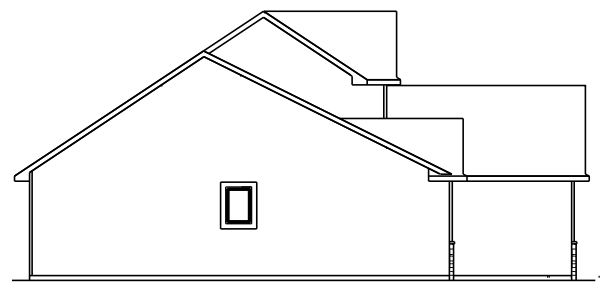

LEFT ELEVATION  
1/2 SCALE

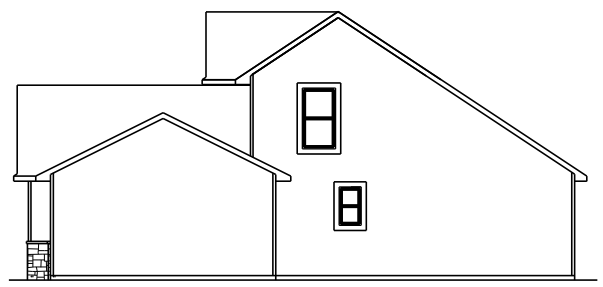

RIGHT ELEVATION  
1/2 SCALE



1249 W. Lincoln Ave.  
Goshen, IN 46536  
574-533-3100

THIS DRAWING AND ALL INFORMATION CONTAINED HEREIN IS THE PROPERTY OF TEAM CONSTRUCTION CO., INC. AND IS NOT TO BE REPRODUCED WITHOUT THE EXPRESSED WRITTEN PERMISSION OF TEAM CONSTRUCTION CO., INC. TEAM CONSTRUCTION CO., INC. ASSUMES NO RESPONSIBILITY FOR UNAUTHORIZED USE.

JOB NAME	WARSTLER Robert
JOB LOCATION	69071 Turnwood Ct. New Paris 46553 JACKSON TERRACE lot# 7
MODEL BASE	JASPER
DATE	8/16/2016
SCALE	NO SCALE
DRAWING	ELEVATIONS

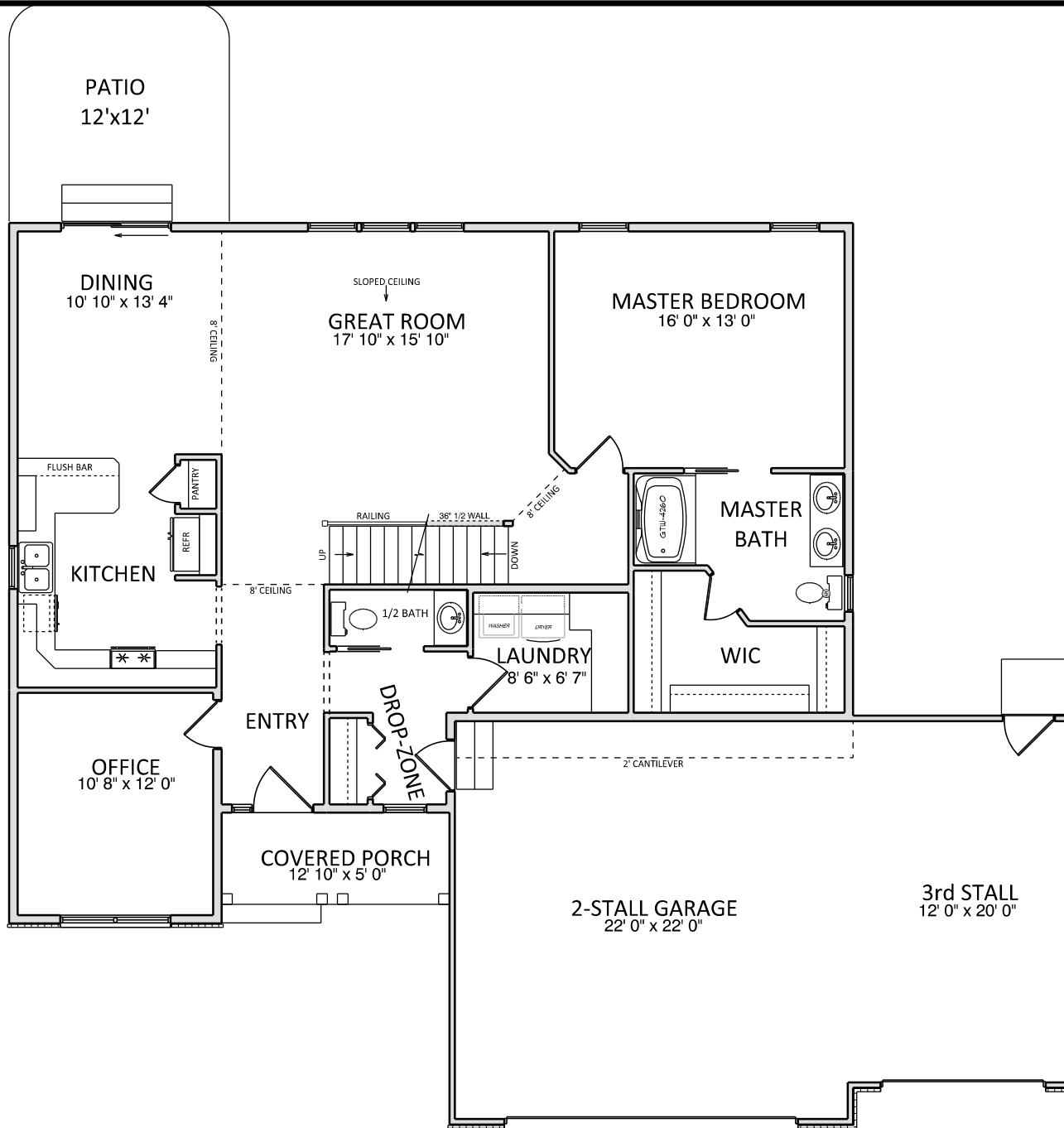

NOTES	
2x6 EXT WALLS	24" O/C
11-7/8" I-JOISTS	
PELLA ENCOMPASS WINDOWS	
3-1/4" CASING	
ALL CEILINGS	8'
(unless otherwise noted)	

SQUARE FOOTAGE	
1st Floor (finished)	1434.0 sq ft.
2nd Floor (finished)	480 sq ft.
Basement (finished)	300 sq ft.
TOTAL (finished)	2214.0 sq ft.
Garage	730.1 sq ft.
Covered Porch	62.1 sq ft.



*a better way to build*

1249 W. Lincoln Ave.  
Goshen, IN 46536  
574-533-3100

THIS DRAWING AND ALL INFORMATION CONTAINED HEREIN IS THE PROPERTY OF TEAM CONSTRUCTION CO., INC. AND IS NOT TO BE REPRODUCED WITHOUT THE EXPRESSED WRITTEN PERMISSION OF TEAM CONSTRUCTION CO., INC. TEAM CONSTRUCTION CO., INC. ASSUMES NO RESPONSIBILITY FOR UNAUTHORIZED USE.

JOB NAME	WARSTLER Robert
JOB LOCATION	69071 Turnwood Ct. New Paris 46553 JACKSON TERRACE lot# 7
MODEL BASE	JASPER
DATE	8/16/2016
SCALE	NO SCALE
DRAWING	1st FLOOR

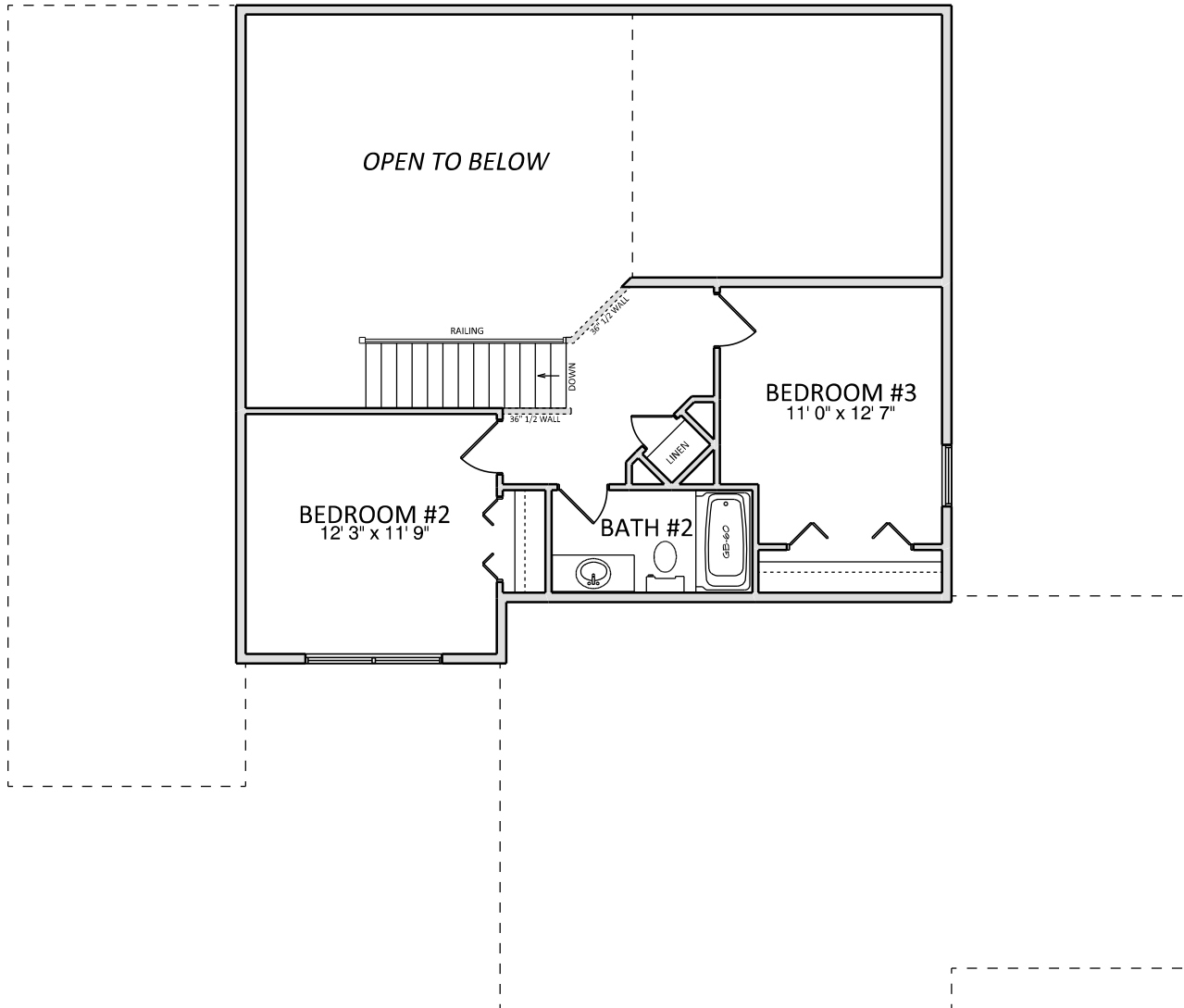

NOTES
2x6 EXT WALLS 24" O/C
11-7/8" I-JOISTS
PELLA ENCOMPASS WINDOWS
3-1/4" CASING
ALL CEILINGS 8'
(unless otherwise noted)



*a better way to build*

1249 W. Lincoln Ave.  
Goshen, IN 46536  
574-533-3100

THIS DRAWING AND ALL INFORMATION CONTAINED HEREIN IS THE PROPERTY OF TEAM CONSTRUCTION CO., INC. AND IS NOT TO BE REPRODUCED WITHOUT THE EXPRESSED WRITTEN PERMISSION OF TEAM CONSTRUCTION CO., INC. TEAM CONSTRUCTION CO., INC. ASSUMES NO RESPONSIBILITY FOR UNAUTHORIZED USE.

JOB NAME	WARSTLER Robert
JOB LOCATION	69071 Turnwood Ct. New Paris 46553 JACKSON TERRACE lot# 7
MODEL BASE	JASPER
DATE	8/16/2016
SCALE	NO SCALE
DRAWING	2nd FLOOR

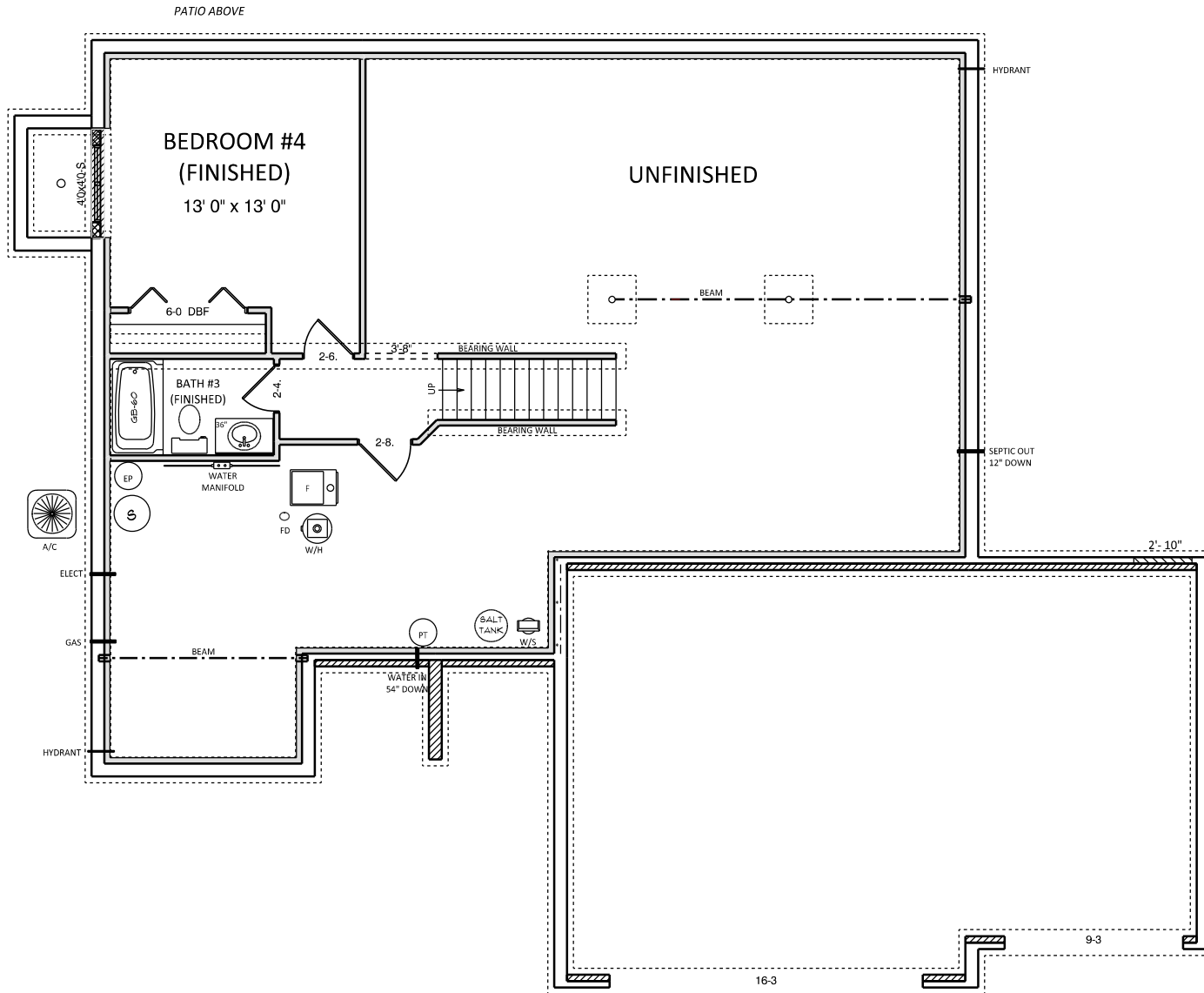

NOTES	
96" POURED WALLS	
TYPICAL: 8" BRICK LEDGES	
12" @ OVERHEAD DOORS	
FOUNDATION: 18" ABOVE CURB	

DETAILS	
CO-FW-02-8	8" WALLS w/ INT TILE
CO-EW-02-8	8" WALLS w/ INT TILE



*a better way to build*

1249 W. Lincoln Ave.  
Goshen, IN 46536  
574-533-3100

THIS DRAWING AND ALL INFORMATION CONTAINED HEREIN IS THE PROPERTY OF TEAM CONSTRUCTION CO., INC. AND IS NOT TO BE REPRODUCED WITHOUT THE EXPRESSED WRITTEN PERMISSION OF TEAM CONSTRUCTION CO., INC. TEAM CONSTRUCTION CO., INC. ASSUMES NO RESPONSIBILITY FOR UNAUTHORIZED USE.

JOB NAME  
**WARSTLER  
Robert**

JOB LOCATION  
**69071 Turnwood Ct.  
New Paris 46553  
JACKSON TERRACE lot# 7**

MODEL BASE  
**JASPER**

DATE  
**8/16/2016**

SCALE  
**NO SCALE**

DRAWING  
**BASEMENT**

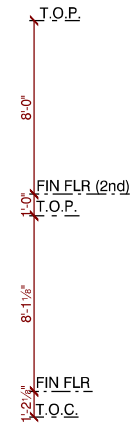

A → NU-WOOD BVLV 1830 w/ 4" WRAP & KEY

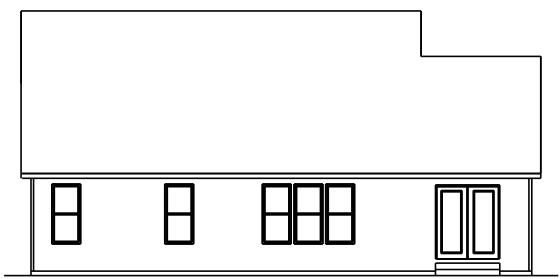

REAR ELEVATION  
1/2 SCALE

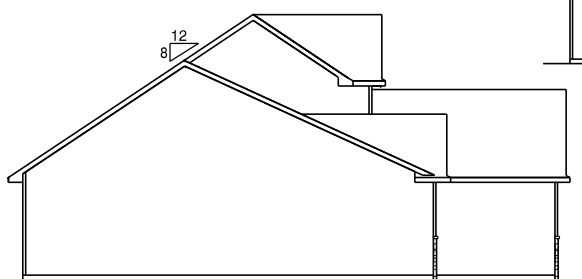

LEFT ELEVATION  
1/2 SCALE

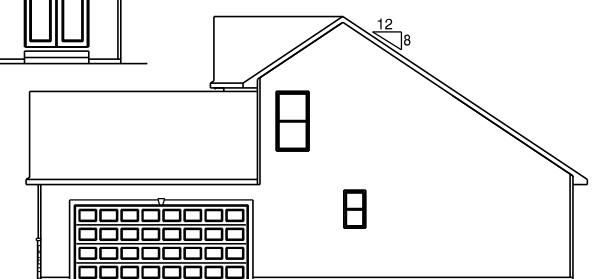

RIGHT ELEVATION  
1/2 SCALE

**team**  
construction  
company, inc.  
*a better way to build*  
1849 W. Lincoln Ave.  
Goshen, IN 46526  
574-533-3100

THIS DRAWING AND ALL INFORMATION CONTAINED HEREIN IS THE PROPERTY OF TEAM CONSTRUCTION CO., INC. AND IS NOT TO BE REPRODUCED WITHOUT THE EXPRESSED WRITTEN PERMISSION OF TEAM CONSTRUCTION CO., INC. TEAM CONSTRUCTION CO., INC. ASSUMES NO RESPONSIBILITY FOR UNAUTHORIZED USE.

NOTES  
**TYPICAL OVERHANGS**  
EAVES: 16"  
GABLES: 12"

DETAILS

JOB NAME	YODER (Tim)
JOB LOCATION	824 EAST 1250 NORTH Milford
MODEL NAME	JASPER
SCALE	
DATE	May 22, 2015
DRAWING	ELEVATIONS

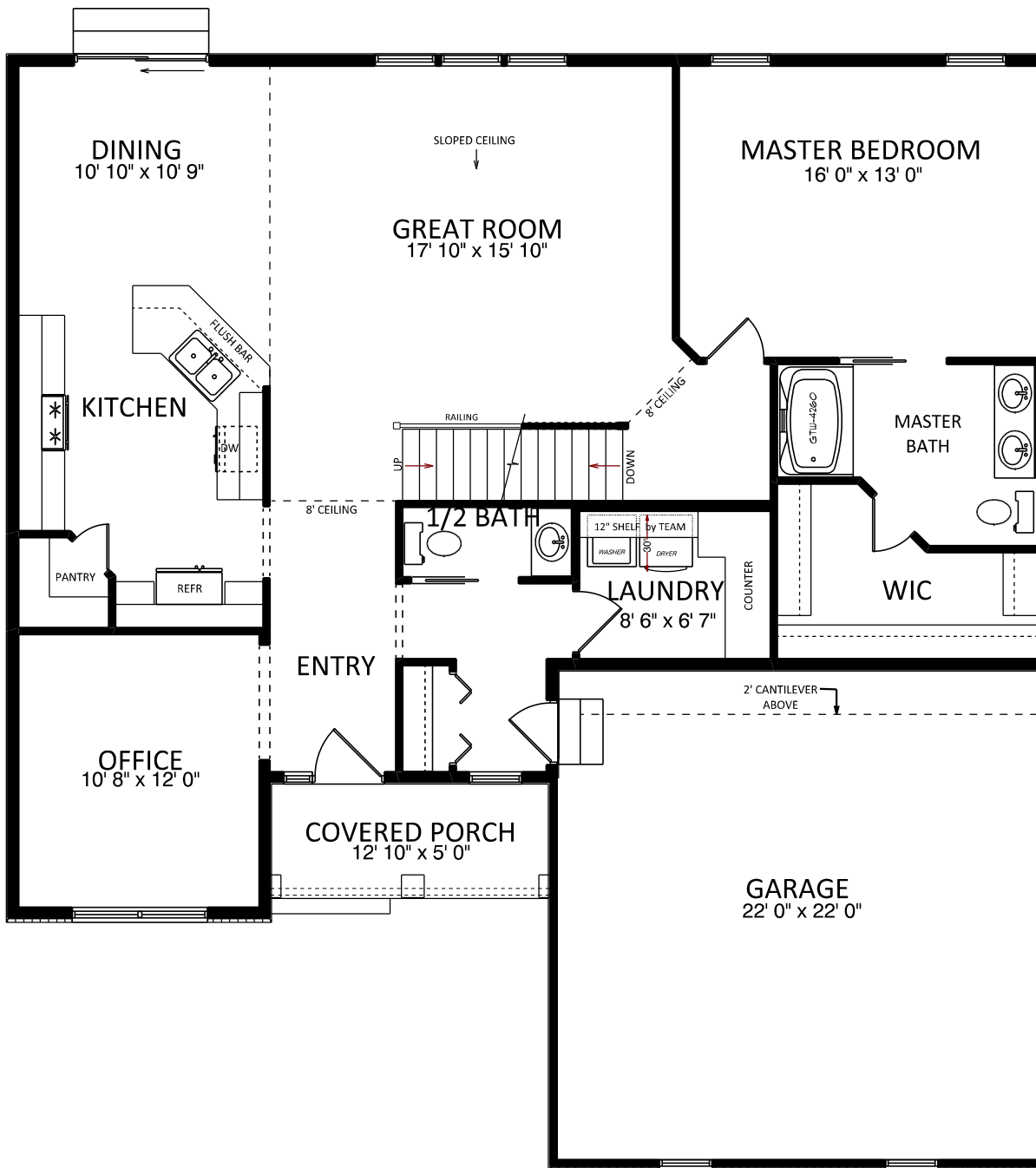

construction  
company, inc.

*a better way to build*

1849 W. Lincoln Ave.  
Goshen, IN 46526  
574-533-3100

THIS DRAWING AND ALL INFORMATION CONTAINED HEREIN IS THE PROPERTY OF TEAM CONSTRUCTION CO., INC. AND IS NOT TO BE REPRODUCED WITHOUT THE EXPRESSED WRITTEN PERMISSION OF TEAM CONSTRUCTION CO., INC. TEAM CONSTRUCTION CO., INC. ASSUMES NO RESPONSIBILITY FOR UNAUTHORIZED USE.

PLAN NOTES:

- 2 x 6 EXT WALLS 24" O.C.
- 3-1/4" CASING
- PELLA ENCOMPASS WINDOWS
- 11-7/8" FLOOR JOISTS

FIRST FLOOR LIVING AREA - 1,434 sq ft

SECOND FLOOR LIVING AREA - 480 sq ft

BASEMENT FINISHED AREA - 450 sq ft

TOTAL LIVING AREA - 2,364 sq ft

GARAGE AREA - 484 sq ft

COVERED PORCH AREA - 65 sq ft

DETAILS

JOB NAME

YODER (Tim)

JOB LOCATION

824 EAST 1250 NORTH  
Milford

MODEL NAME

JASPER

SCALE

1/4" = 1'-0"

DATE

May 22, 2015

DRAWING

1st FLOOR PLAN

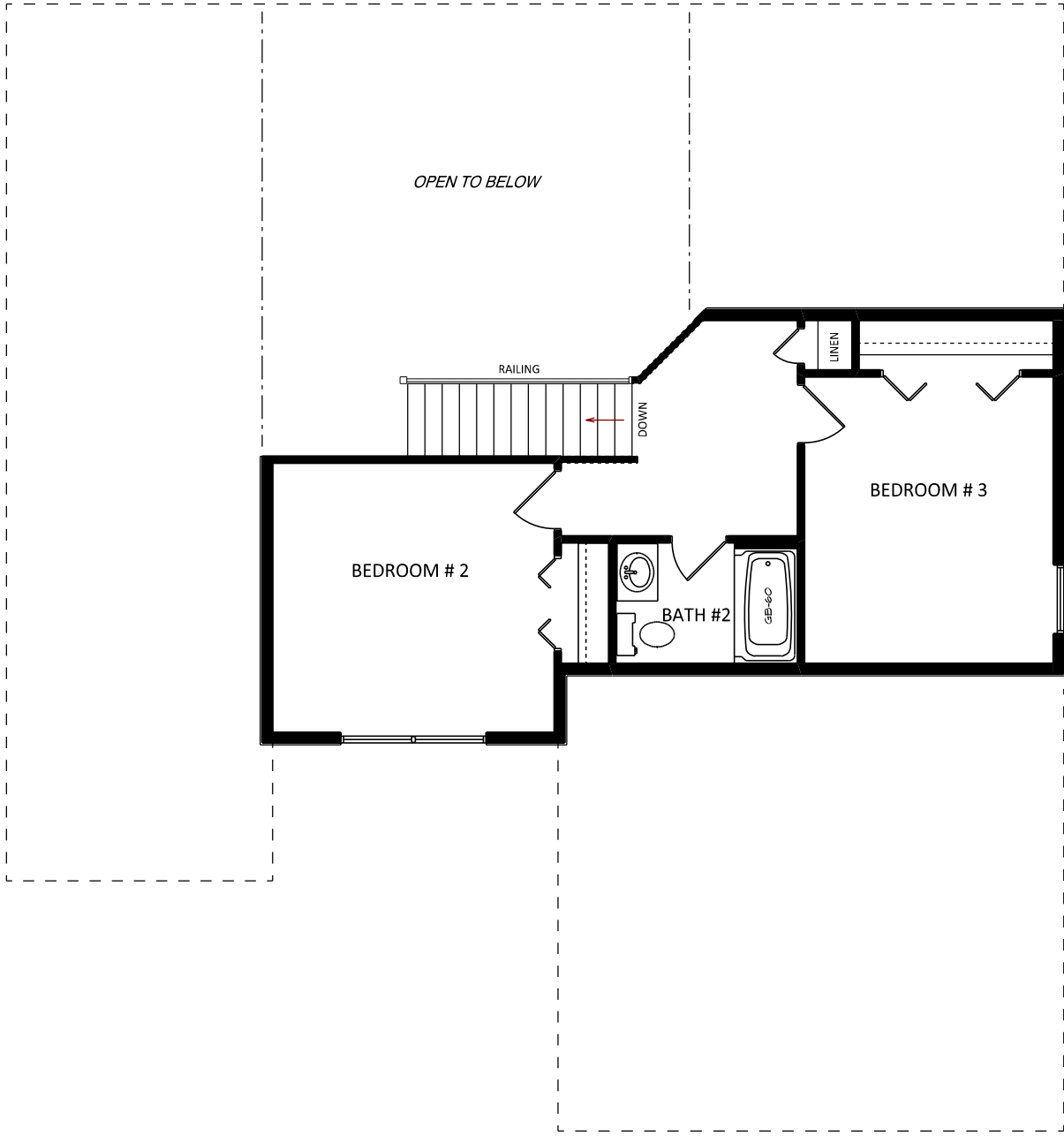

construction  
company, inc.

*a better way to build*

1849 W. Lincoln Ave.  
Goshen, IN 46526  
574-533-3100

THIS DRAWING AND ALL INFORMATION CONTAINED HEREIN IS THE PROPERTY OF TEAM CONSTRUCTION CO., INC. AND IS NOT TO BE REPRODUCED WITHOUT THE EXPRESSED WRITTEN PERMISSION OF TEAM CONSTRUCTION CO., INC. TEAM CONSTRUCTION CO., INC. ASSUMES NO RESPONSIBILITY FOR UNAUTHORIZED USE.

PLAN NOTES:

1. 2 x 6 EXT WALLS 24" O.C.
2. 3-1/4" CASING
3. PELLA ENCOMPASS WINDOWS
4. 11-7/8" FLOOR JOISTS

JOB NAME

YODER (Tim)

JOB LOCATION

824 EAST 1250 NORTH  
Milford

MODEL NAME

JASPER

SCALE

1/4" = 1'-0"

DATE

May 22, 2015

DRAWING

2nd FLOOR PLAN



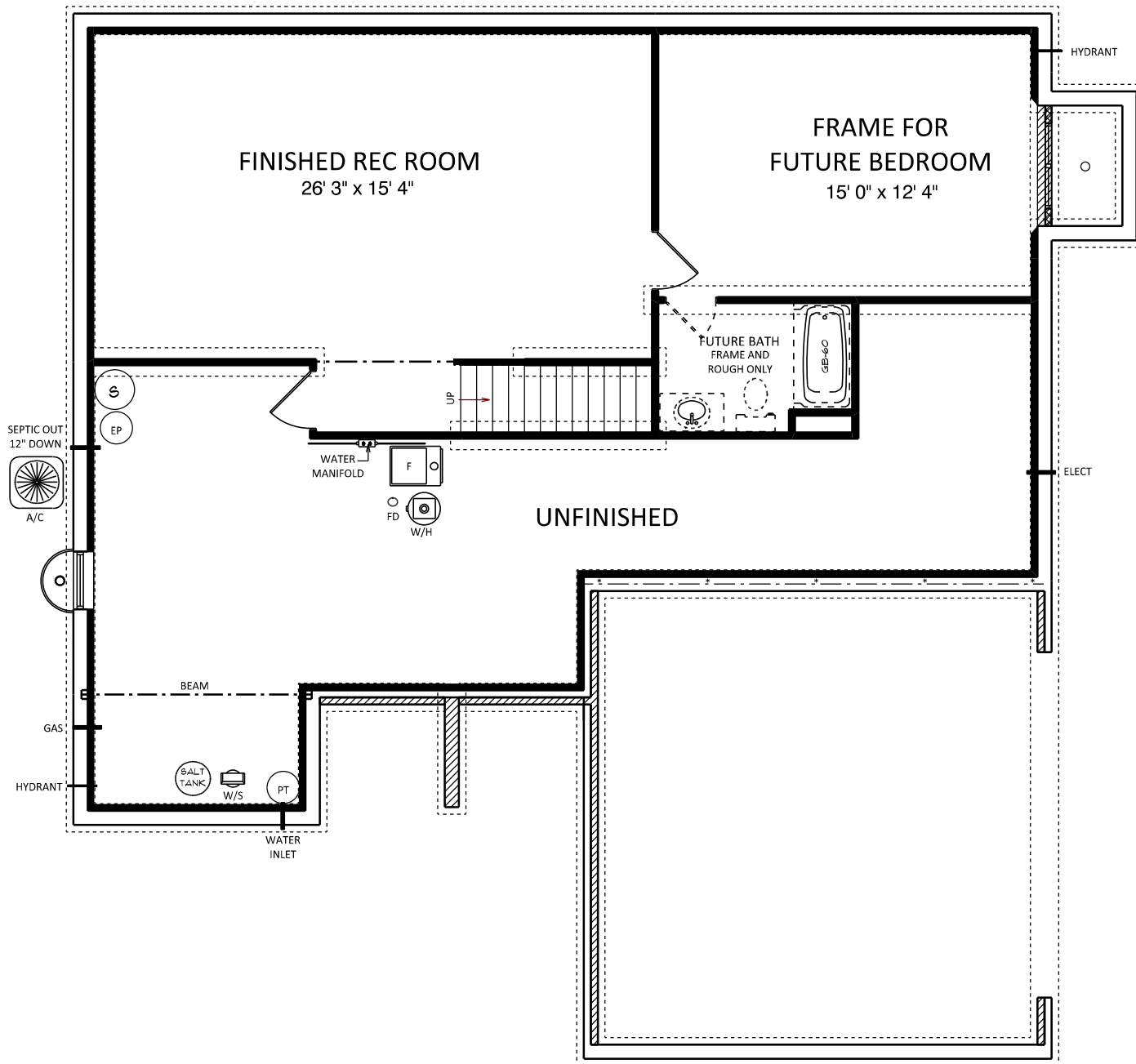

construction  
company, inc.

*a better way to build*

1849 W. Lincoln Ave.  
Goshen, IN 46526  
574-533-3100

THIS DRAWING AND ALL INFORMATION CONTAINED HEREIN IS THE PROPERTY OF TEAM CONSTRUCTION CO., INC. AND IS NOT TO BE REPRODUCED WITHOUT THE EXPRESSED WRITTEN PERMISSION OF TEAM CONSTRUCTION CO., INC. TEAM CONSTRUCTION CO., INC. ASSUMES NO RESPONSIBILITY FOR UNAUTHORIZED USE.

NOTES

- 96" POURED WALLS
- TYPICAL: 8" BRICK LEDGES  
12" BL @ OVERHEAD DOORS

DETAILS

CO-FW-02-8 8' WALLS w/ INT TILE  
CO-EW-02-8 EGRESS WINDOW WELL

CON NAME

YODER (Tim)

CON LOCATION

824 EAST 1250 NORTH  
Milford

MODEL NAME

JASPER

SCALE

DATE May 22, 2015

DRAWING

BASEMENT PLAN



**team**  
 construction  
 company, inc.  
*a better way to build*

1849 W. Lincoln Ave.  
 Goshen, IN 46526  
 574-533-3100

THIS DRAWING AND ALL INFORMATION CONTAINED HEREIN IS THE PROPERTY OF TEAM CONSTRUCTION CO., INC. AND IS NOT TO BE REPRODUCED WITHOUT THE EXPRESS WRITTEN PERMISSION OF TEAM CONSTRUCTION CO., INC. TEAM CONSTRUCTION CO., INC. ASSUMES NO RESPONSIBILITY FOR MULTIPLE USE.



JOB NAME  
**WINGARD**  
 23334 CR 38 (SR 119)

TEAM JOB #

PLAN NAME  
**JASPER II**

DATE  
 6/16/2023

SCALE

DRAWING  
**ELEVATIONS**



*a better way to build*

1848 W. Lincoln Ave.  
Goshen, IN 46526  
814-533-3100

THIS DRAWING AND ALL INFORMATION CONTAINED HEREIN IS THE PROPERTY OF TEAM CONSTRUCTION CO., INC. AND IS NOT TO BE REPRODUCED WITHOUT THE EXPRESSED WRITTEN PERMISSION OF TEAM CONSTRUCTION CO., INC. TEAM CONSTRUCTION CO., INC. ASSUMES NO RESPONSIBILITY FOR UNAUTHORIZED USE.

NOTES

FIRST FLOOR LIVING AREA -	1,636 sq ft
SECOND FLOOR LIVING AREA -	644 sq ft
TOTAL LIVING AREA -	2,280 sq ft

DETAILS

JOB NAME

WINGARD, Jon & Danielle

JOB LOCATION

23334 CR 38 (SR 119)  
Goshen 46526

MODEL BASE

JASPER 2

SCALE

DATE

DRAWING

FIRST FLOOR PLAN

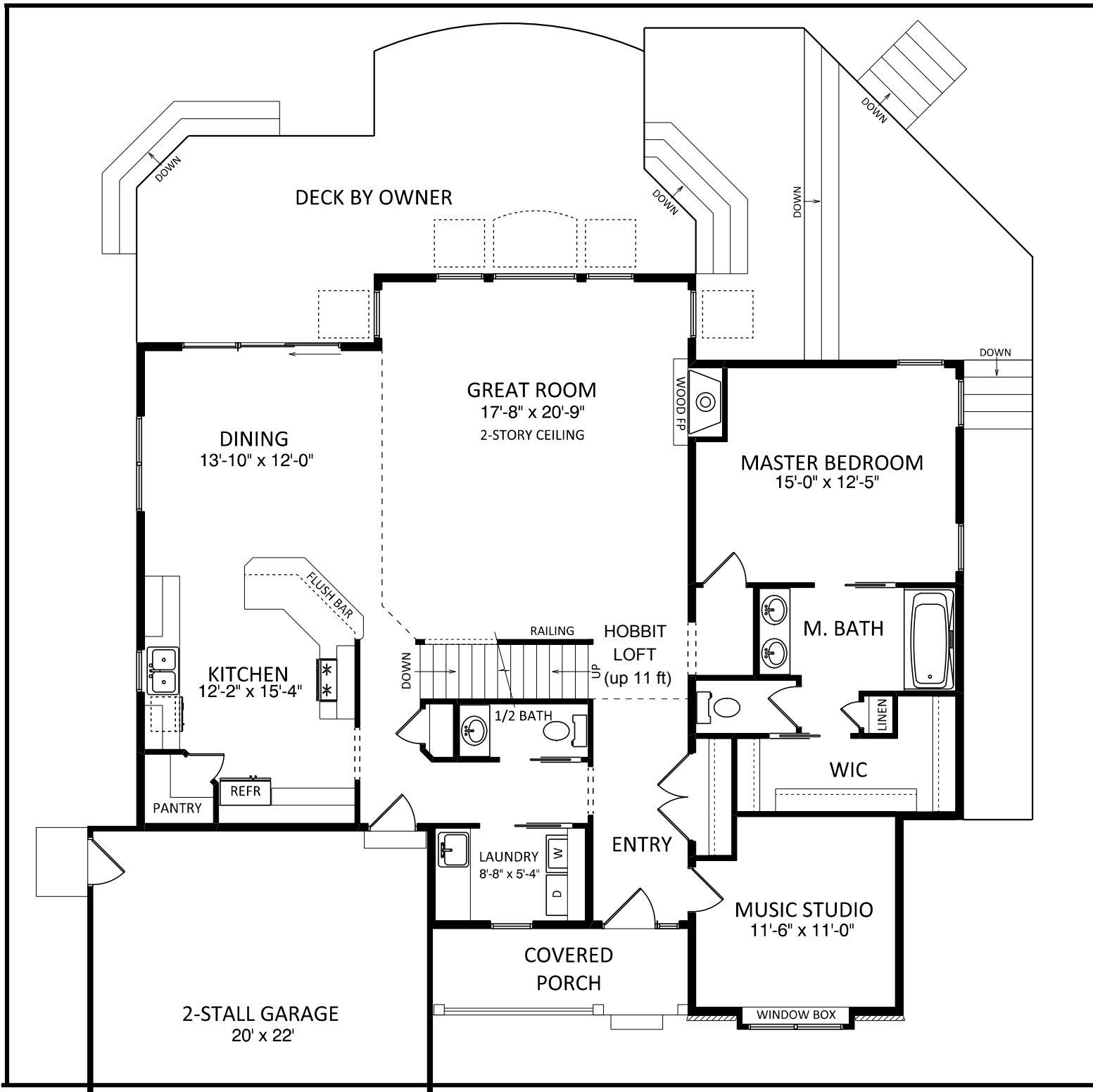



*a better way to build*

1848 W. Lincoln Ave.  
Goshen, IN 46526  
514-533-3100

THIS DRAWING AND ALL INFORMATION CONTAINED HEREIN IS THE PROPERTY OF TEAM CONSTRUCTION CO., INC. AND IS NOT TO BE REPRODUCED WITHOUT THE EXPRESSED WRITTEN PERMISSION OF TEAM CONSTRUCTION CO., INC. TEAM CONSTRUCTION CO., INC. ASSUMES NO RESPONSIBILITY FOR UNAUTHORIZED USE.

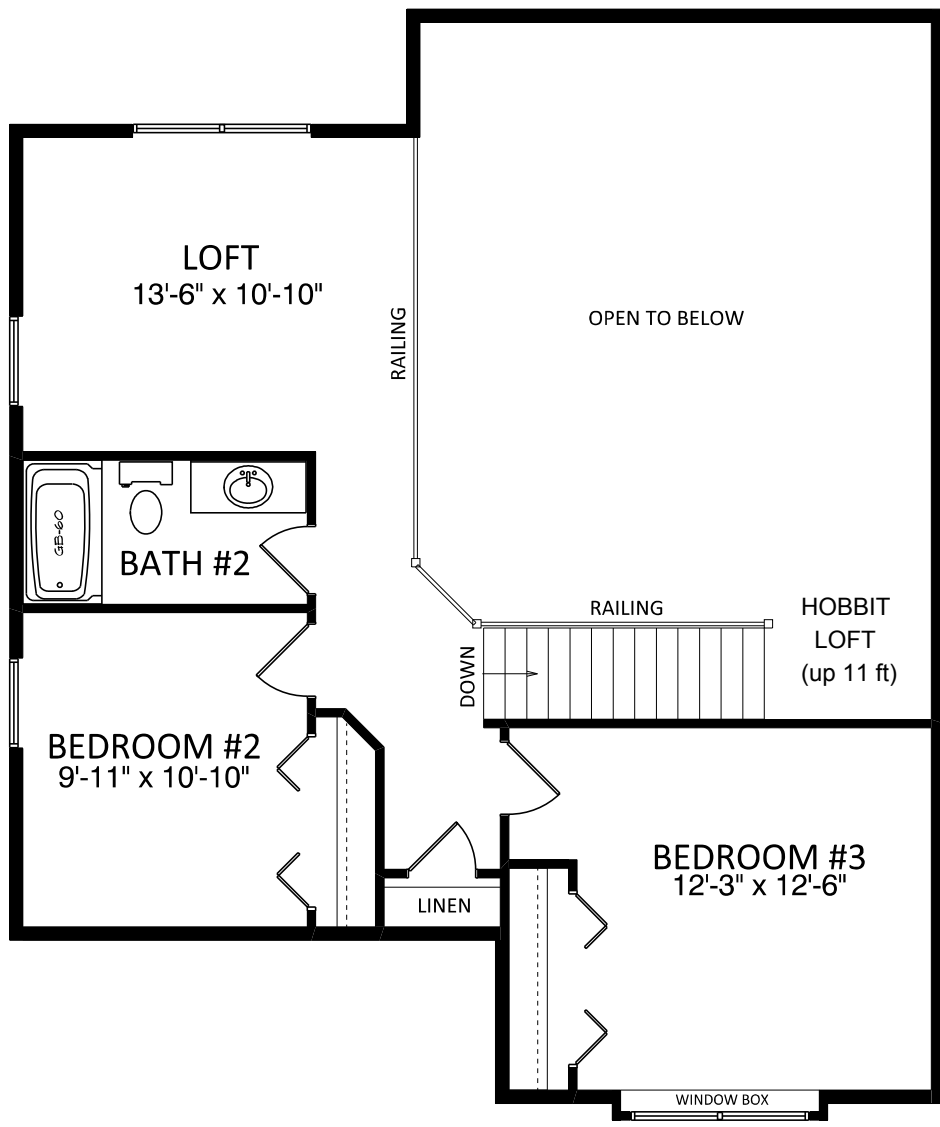

NOTES

JOB NAME

WINGARD, Jon & Danielle

JOB LOCATION

23334 CR 38 (SR 119)  
Goshen 46526

MODEL BASE

**CUSTOM**

SCALE

DATE

DRAWING

**SECOND FLOOR PLAN**

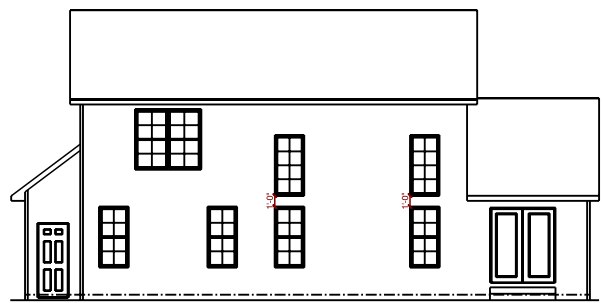

REAR ELEVATION  
 1/2 SCALE

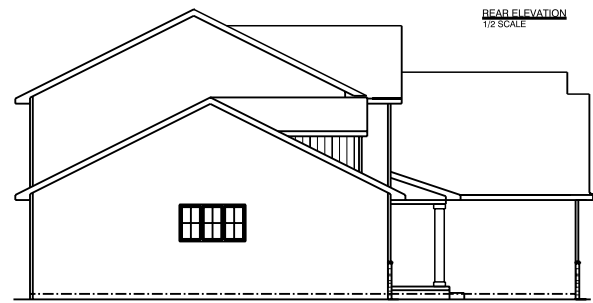

LEFT ELEVATION  
 1/2 SCALE

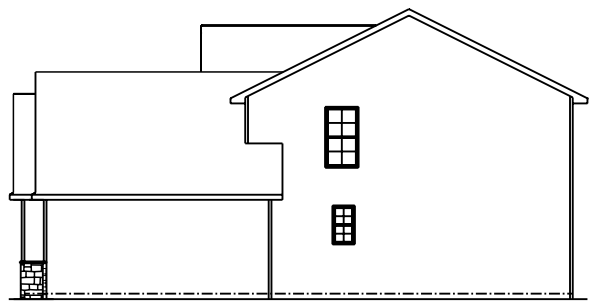

RIGHT ELEVATION  
 1/2 SCALE

JOB NAME	LOT 13 WOODFIELD TRACE
TEAM JOB #	2310
PLAN NAME	JASPER II
DATE	6/16/2023
SCALE	
DRAWING	ELEVATIONS

PATIO  
12'x12'

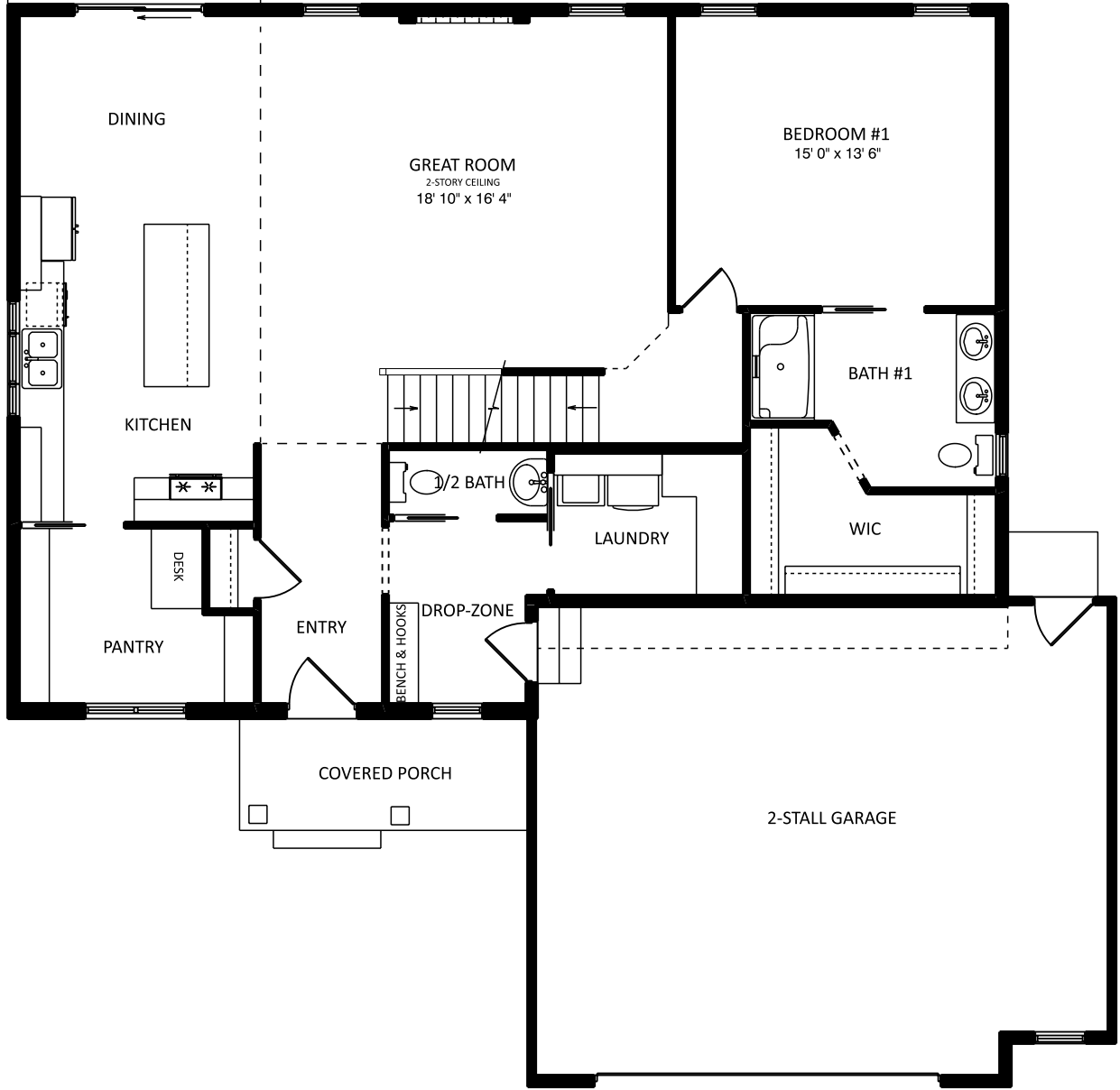

1849 W. Lincoln Ave.  
Goshen, IN 46526  
574-533-3100

THIS DRAWING AND ALL INFORMATION CONTAINED HEREIN IS THE PROPERTY OF TEAM CONSTRUCTION CO., INC. AND IS NOT TO BE REPRODUCED WITHOUT THE EXPRESS WRITTEN PERMISSION OF TEAM CONSTRUCTION CO., INC. TEAM CONSTRUCTION CO., INC. ASSUMES NO RESPONSIBILITY FOR MULTIPLE USE.

**SQUARE FOOTAGE**

1st Floor	1395 sq ft.
2nd Floor	695 sq ft.
Garage	584 sq ft.
Covered Porch	63 sq ft.

JOB NAME	LOT 13 WOODFIELD TRACE
TEAM JOB #	2310
PLAN NAME	JASPER II
DATE	6/16/2023
SCALE	
DRAWING	1st FLOOR

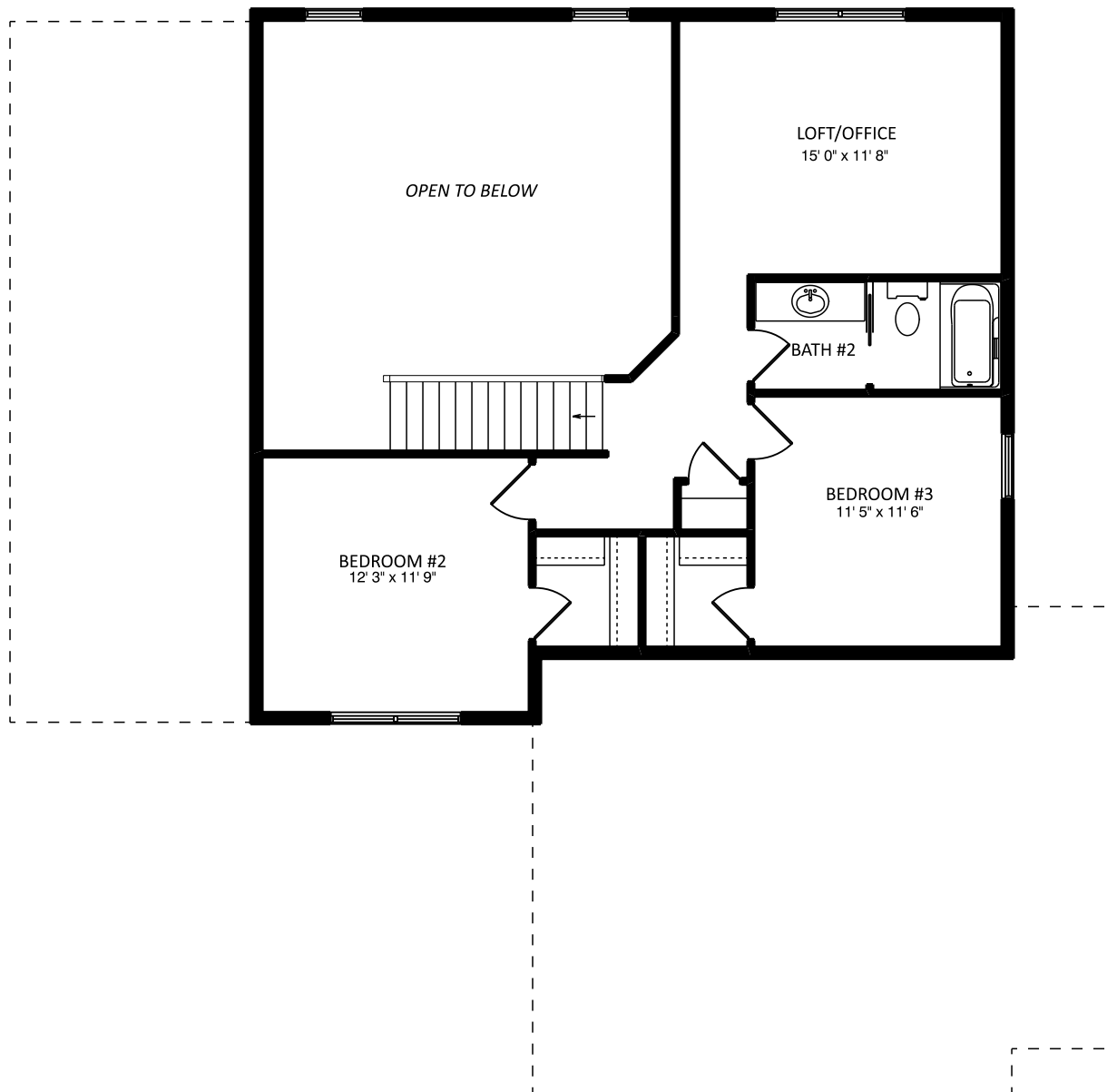

JOB NAME	LOT 13 WOODFIELD TRACE
TEAM JOB #	2310
PLAN NAME	JASPER II
DATE	6/16/2023
SCALE	
DRAWING	2nd FLOOR

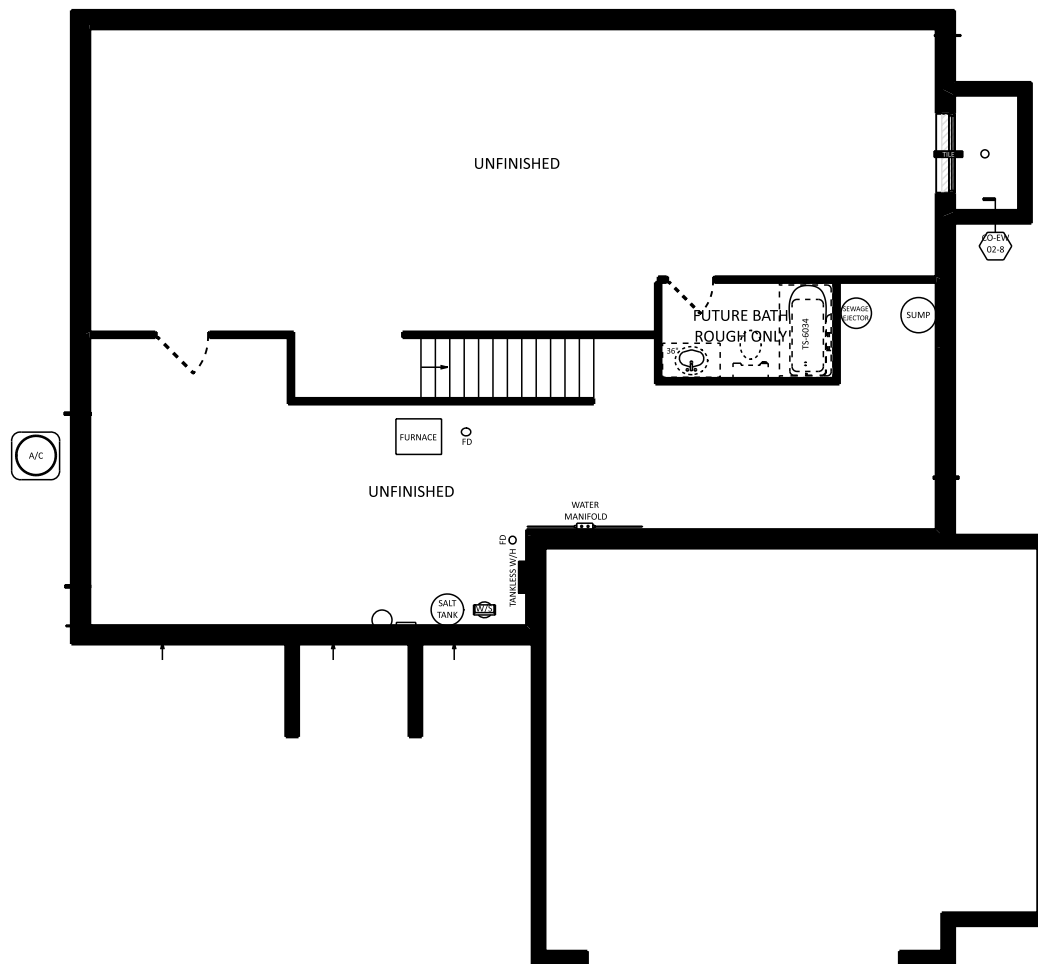

JOB NAME	LOT 13 WOODFIELD TRACE
TEAM JOB #	2310
PLAN NAME	JASPER II
DATE	6/16/2023
SCALE	
DRAWING	BASEMENT





REAR ELEVATION



LEFT ELEVATION



RIGHT ELEVATION



a better way to build

1818 W. Lincoln Ave.  
Greenville, N.C. 28606  
814-833-2100

THIS DRAWING AND ALL INFORMATION CONTAINED HEREIN IS THE PROPERTY OF TEAM CONSTRUCTION CO., INC. AND IS NOT TO BE REPRODUCED WITHOUT THE EXPRESSED WRITTEN PERMISSION OF TEAM CONSTRUCTION CO., INC. TEAM CONSTRUCTION CO., INC. ASSUMES NO RESPONSIBILITY FOR UNAUTHORIZED USE.

NOTES

1.

JOB NAME

CEDRIC & KRIS DECKER

JOB LOCATION

LOT #29 JACKSON TERRACE

JOB ADDRESS

MODEL NAME

JASPER

SCALE

1/8" = 1'0"

DATE

November 05, 2012

DRAWING

ELEVATIONS

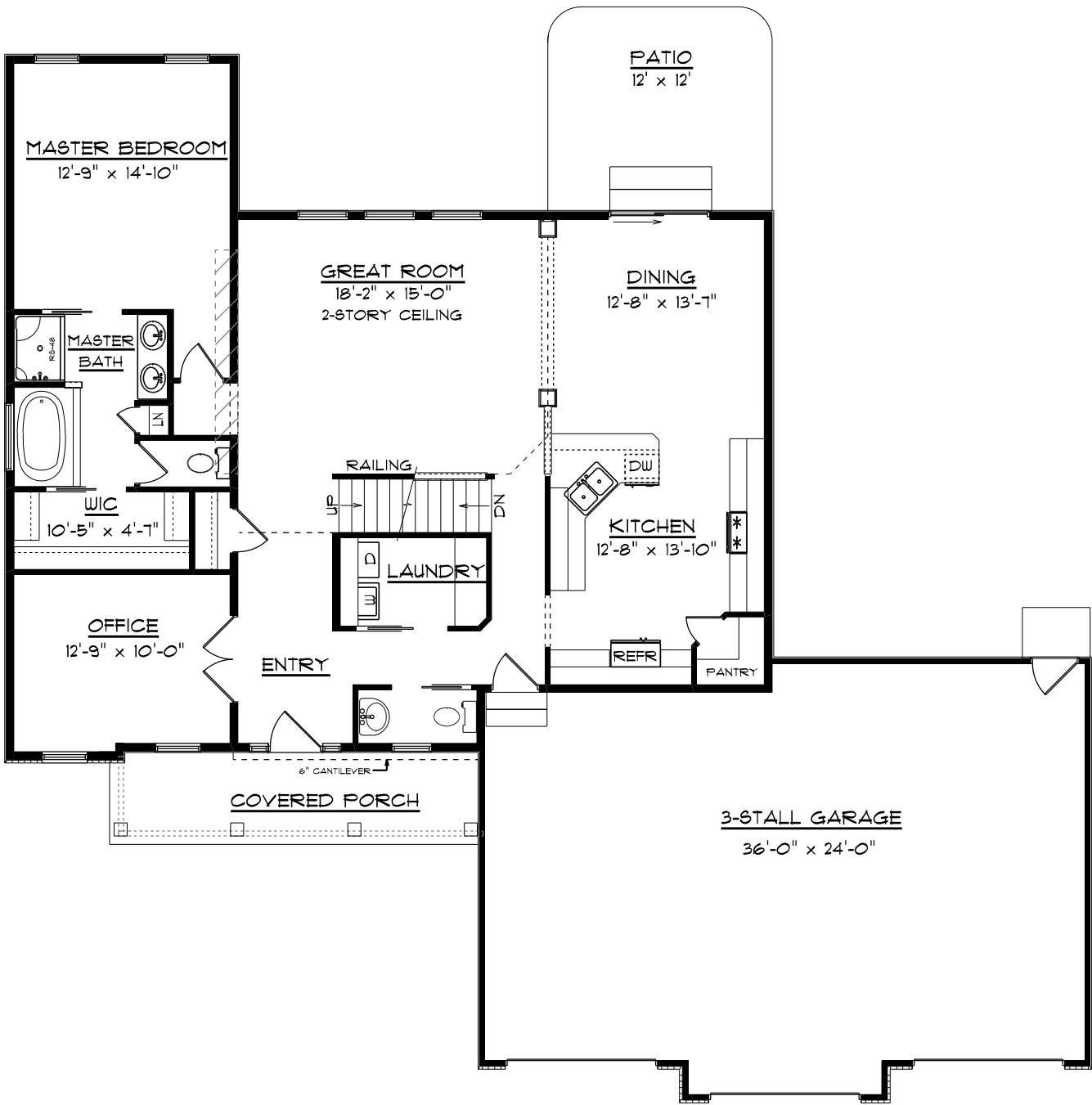

a better way to build

1848 W. Lincoln Ave.  
Goshen, IN 46526  
914-833-3100

THIS DRAWING AND ALL INFORMATION CONTAINED HEREIN IS THE PROPERTY OF TEAM CONSTRUCTION CO., INC. AND IS NOT TO BE REPRODUCED WITHOUT THE EXPRESSED WRITTEN PERMISSION OF TEAM CONSTRUCTION CO., INC. TEAM CONSTRUCTION CO., INC. ASSUMES NO RESPONSIBILITY FOR UNAUTHORIZED USE.

NOTES

1. 2x6 EXTERIOR WALLS
2. PELLA ENCOMPASS WINDOWS
- 3.

FIRST FLOOR LIVING AREA - 1,500 sq ft

SECOND FLOOR LIVING AREA - 673 sq ft

BASEMENT FINISHED AREA - 756 sq ft

GARAGE AREA - 867 sq ft

COVERED PORCH AREA - 99 sq ft

DECK AREA - 0 sq ft

DETAILS

PO-C3 PORCH POSTS

TD-WC-01 1/2 WALL w/ CAP

JOB NAME  
CEDRIC & KRIS DECKER

JOB LOCATION  
LOT #29 JACKSON TERRACE

JOB ADDRESS

MODEL BASE  
JASPER

SCALE  
1/8" = 1'-0"

DATE  
November 05, 2012

DRAWING  
FIRST FLOOR PLAN



*a better way to build*

1849 W. Lincoln Ave.  
Goshen, IN 46526  
514-533-3100

THIS DRAWING AND ALL INFORMATION CONTAINED HEREIN IS THE PROPERTY OF TEAM CONSTRUCTION CO., INC. AND IS NOT TO BE REPRODUCED WITHOUT THE EXPRESSED WRITTEN PERMISSION OF TEAM CONSTRUCTION CO., INC. TEAM CONSTRUCTION CO., INC. ASSUMES NO RESPONSIBILITY FOR UNAUTHORIZED USE.

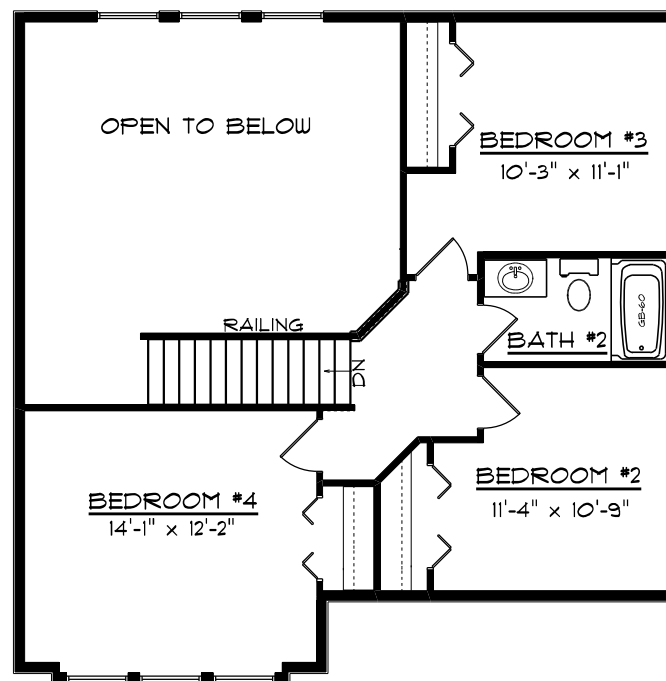

JOB NAME

CEDRIC & KRIS DECKER

JOB LOCATION

LOT #29 JACKSON TERRACE

JOB ADDRESS

MODEL BASE

JASPER

SCALE

DATE

November 05, 2012

DRAWING

2nd FLOOR

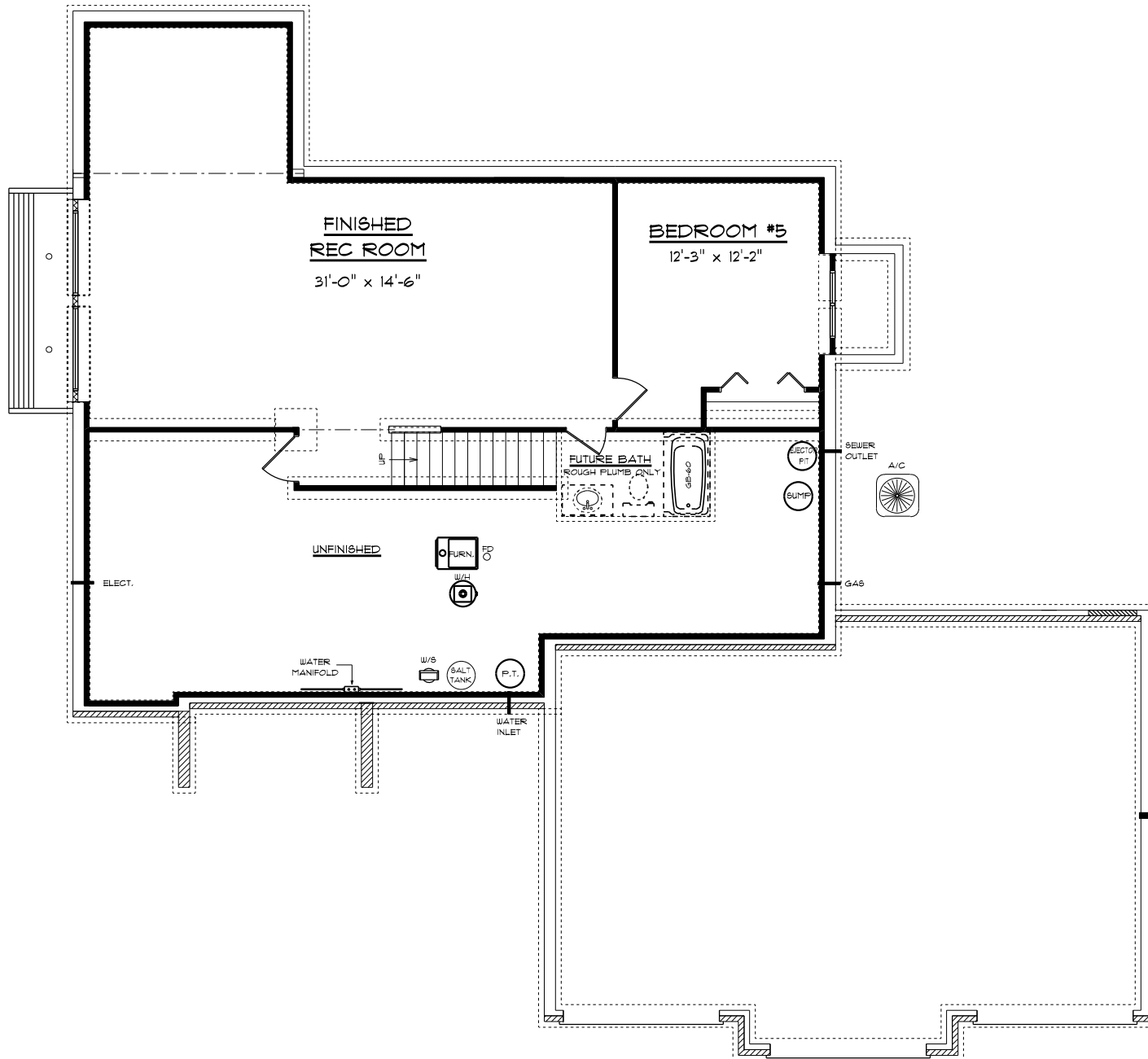

*a better way to build*

1843 W. Lincoln Ave.  
Goshen, IN 46526  
574-533-3100

THIS DRAWING AND ALL INFORMATION CONTAINED HEREIN IS THE PROPERTY OF TEAM CONSTRUCTION CO., INC. AND IS NOT TO BE REPRODUCED WITHOUT THE EXPRESSED WRITTEN PERMISSION OF TEAM CONSTRUCTION CO., INC. TEAM CONSTRUCTION CO., INC. ASSUMES NO RESPONSIBILITY FOR UNAUTHORIZED USE.

NOTES

1. 96" POURED WALLS

DETAILS

- CO-FW-02-8 FOUNDATION WALL w/ INSIDE TILE
- CO-WDW-01-8 WOOD DAYLIGHT WELL
- CO-EW-01-8 EGRESS WELL

JOB NAME

CEDRIC & KRIS DECKER

JOB LOCATION

LOT #29 JACKSON TERRACE

JOB ADDRESS

MODEL BASE

JASPER

SCALE

1/8" = 1'-0"

DATE

November 05, 2012

DRAWING

BASEMENT PLAN

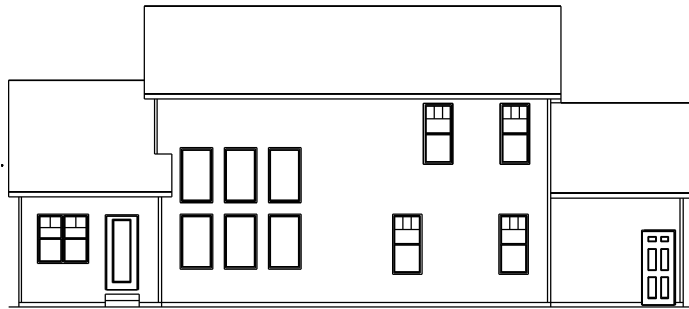

REAR ELEVATION

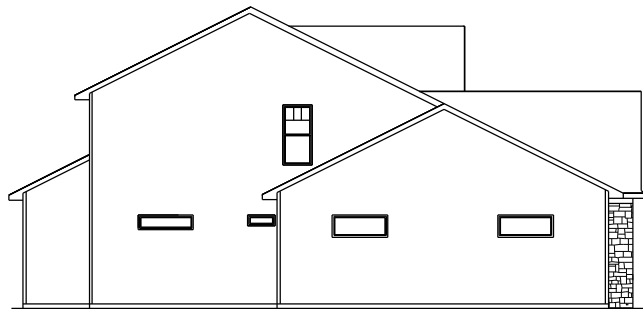

LEFT ELEVATION

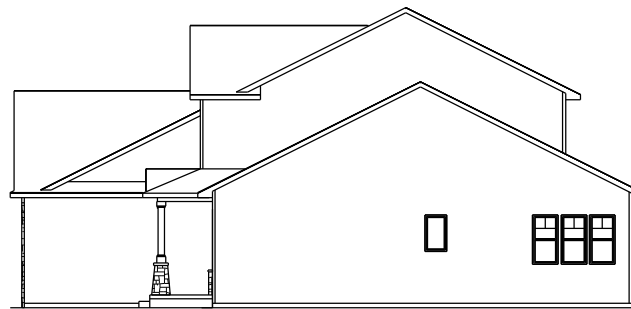

RIGHT ELEVATION

**team**  
 construction  
 company, inc.

*a better way to build*

1849 W. Lincoln Ave.  
 Goshen, IN 46526  
 574-533-3100

THIS DRAWING AND ALL INFORMATION CONTAINED HEREIN IS THE PROPERTY OF TEAM CONSTRUCTION CO. INC. AND IS NOT TO BE REPRODUCED WITHOUT THE EXPRESSED WRITTEN PERMISSION OF TEAM CONSTRUCTION CO. INC. TEAM CONSTRUCTION CO., INC. ASSUMES NO RESPONSIBILITY FOR UNAUTHORIZED USE.

JOB NAME	GEARHART Steve and Emily
JOB LOCATION	2197 PRAIRIE LANE NAPPANEE 46550 HERITAGE FARMS lot49
MODEL BASE	JASPER II
DATE	6/28/2019
SCALE	NO SCALE
DRAWING	ELEVATIONS

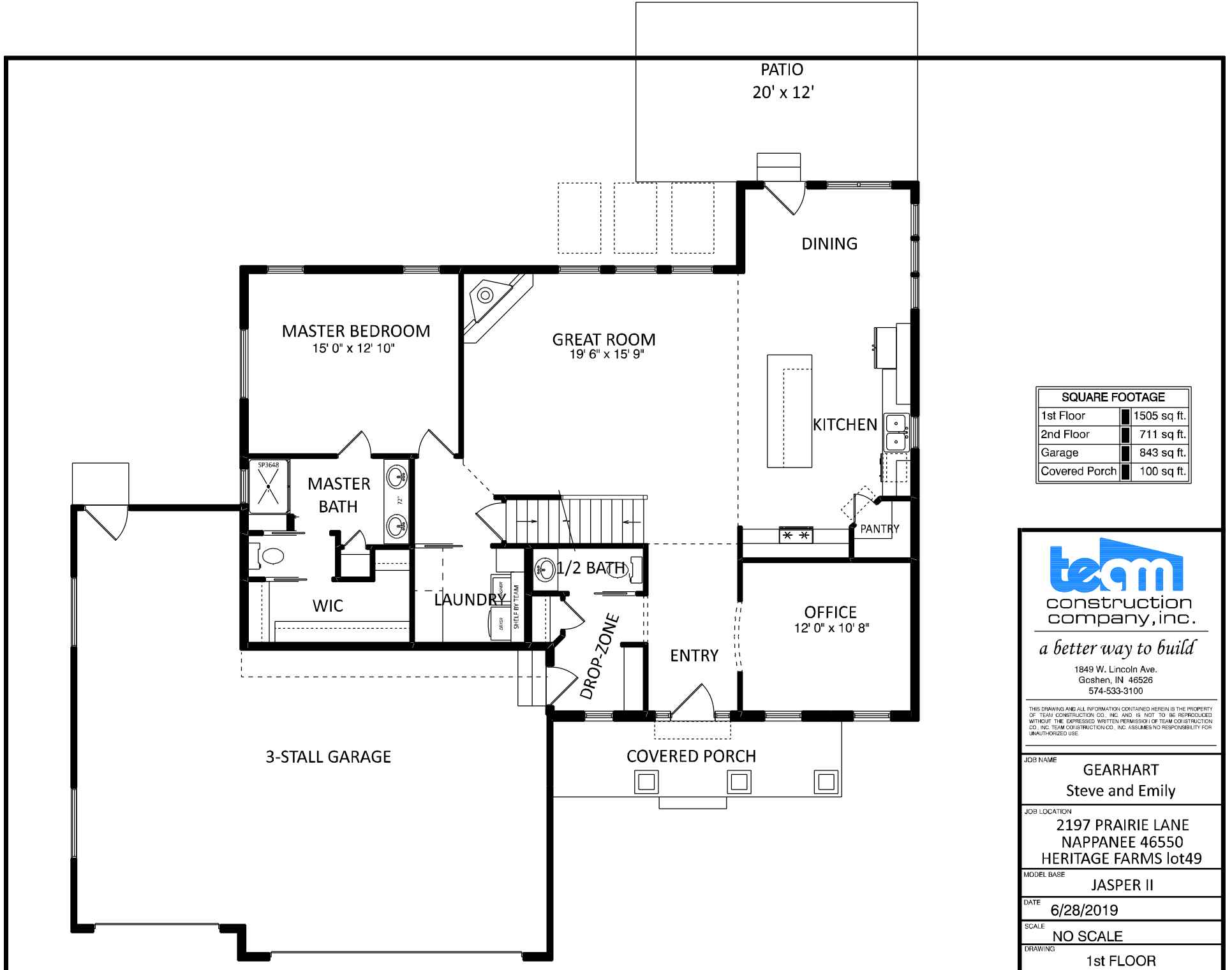

SQUARE FOOTAGE	
1st Floor	1505 sq. ft.
2nd Floor	711 sq. ft.
Garage	843 sq. ft.
Covered Porch	100 sq. ft.



*a better way to build*

1849 W. Lincoln Ave.  
Goshen, IN 46526  
574-533-3100

THIS DRAWING AND ALL INFORMATION CONTAINED HEREIN IS THE PROPERTY OF TEAM CONSTRUCTION CO. INC. AND IS NOT TO BE REPRODUCED WITHOUT THE EXPRESSED WRITTEN PERMISSION OF TEAM CONSTRUCTION CO. INC. TEAM CONSTRUCTION CO., INC. ASSUMES NO RESPONSIBILITY FOR UNAUTHORIZED USE.

JOB NAME	GEARHART Steve and Emily
JOB LOCATION	2197 PRAIRIE LANE NAPPANEE 46550 HERITAGE FARMS lot49
MODEL BASE	JASPER II
DATE	6/28/2019
SCALE	NO SCALE
DRAWING	1st FLOOR

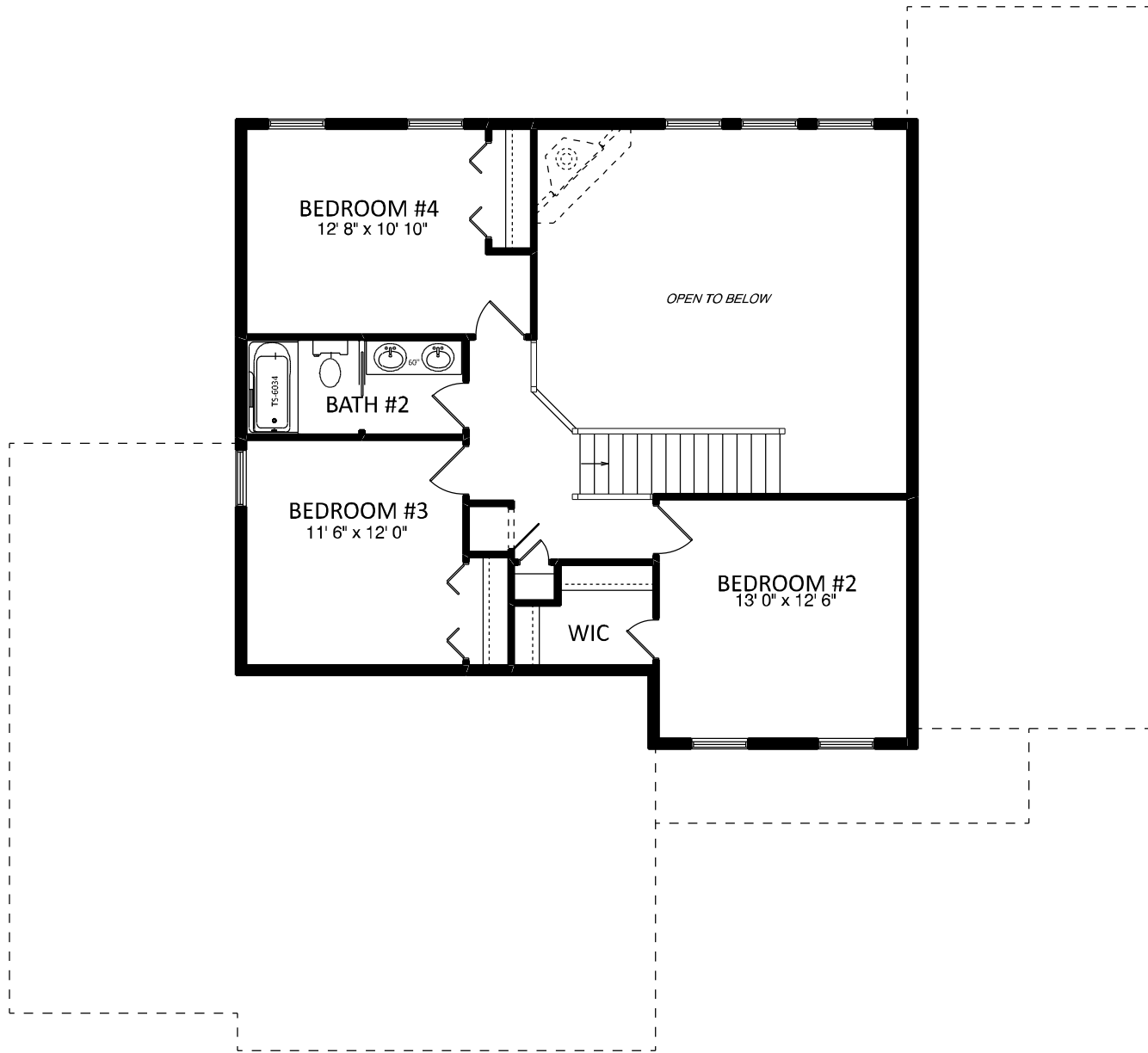

*a better way to build*

1849 W. Lincoln Ave.  
Goshen, IN 46526  
574-533-3100

THIS DRAWING AND ALL INFORMATION CONTAINED HEREIN IS THE PROPERTY OF TEAM CONSTRUCTION CO., INC. AND IS NOT TO BE REPRODUCED WITHOUT THE EXPRESSED WRITTEN PERMISSION OF TEAM CONSTRUCTION CO., INC. TEAM CONSTRUCTION CO., INC. ASSUMES NO RESPONSIBILITY FOR UNAUTHORIZED USE.

JOB NAME	<b>GEARHART</b> Steve and Emily
JOB LOCATION	<b>2197 PRAIRIE LANE</b> NAPPANEE 46550 HERITAGE FARMS lot49
MODEL BASE	<b>JASPER II</b>
DATE	<b>6/28/2019</b>
SCALE	<b>NO SCALE</b>
DRAWING	<b>2nd FLOOR</b>

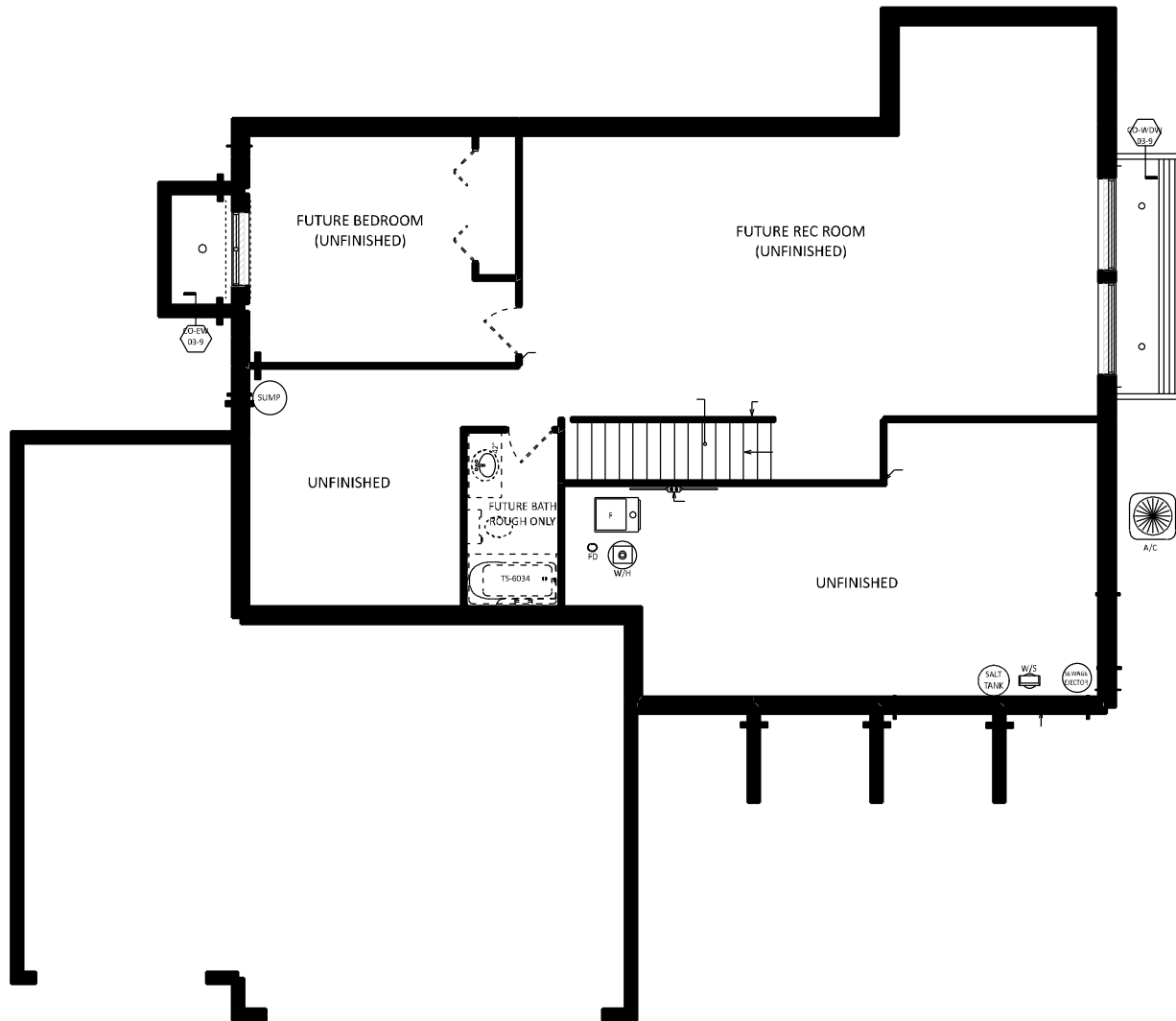

NOTES	
108"	POURED WALLS
TYPICAL:	8" BRICK LEDGES
	12" @ OVERHEAD DOORS

DETAILS	
CO-FW-03-9	9" WALLS w/ INT & EXT TILE
CO-EW-03-9	EGRESS WINDOW WELL
CO-WDW-03-9	DAYLIGHT WINDOW WELL



*a better way to build*

1849 W. Lincoln Ave.  
Goshen, IN 46526  
574-533-3100

THIS DRAWING AND ALL INFORMATION CONTAINED HEREIN IS THE PROPERTY OF TEAM CONSTRUCTION CO. INC. AND IS NOT TO BE REPRODUCED WITHOUT THE EXPRESSED WRITTEN PERMISSION OF TEAM CONSTRUCTION CO. INC. TEAM CONSTRUCTION CO., INC. ASSUMES NO RESPONSIBILITY FOR UNAUTHORIZED USE.

JOB NAME	<b>GEARHART Steve and Emily</b>
JOB LOCATION	<b>2197 PRAIRIE LANE NAPPANEE 46550 HERITAGE FARMS lot49</b>
MODEL BASE	<b>JASPER II</b>
DATE	<b>6/28/2019</b>
SCALE	<b>NO SCALE</b>
DRAWING	<b>BASEMENT</b>





NOTES	
TYPICAL OVERHANGS	
EAVES:	16"
GABLES:	12"
WINDOW WRAP: 6" P/T (unless noted otherwise)	

- A → MID-AMERICA 6" STANDARD FLAT PANEL HEADER w/ KEY
- B → 12" CORBELS
- C → PO-C4 PORCH POSTS
- D → MID-AMERICA 9" CUSTOM CUT HEADER w/ KEY

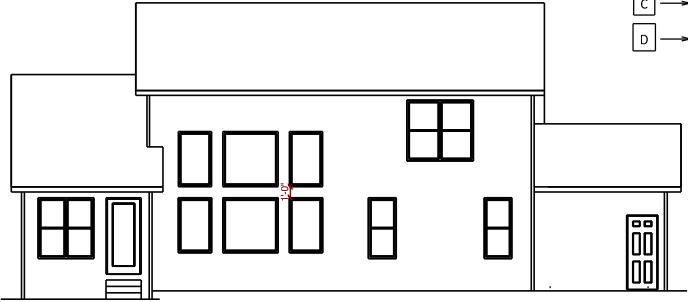

REAR ELEVATION  
1/2 SCALE

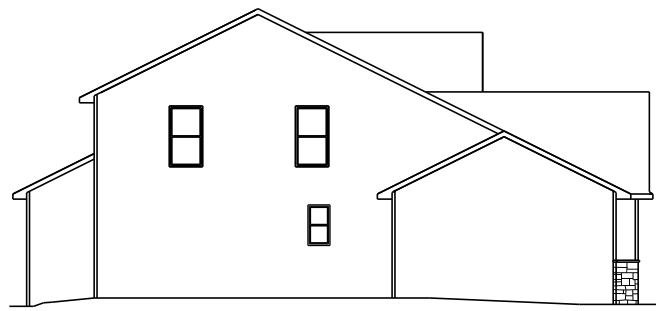

LEFT ELEVATION  
1/2 SCALE

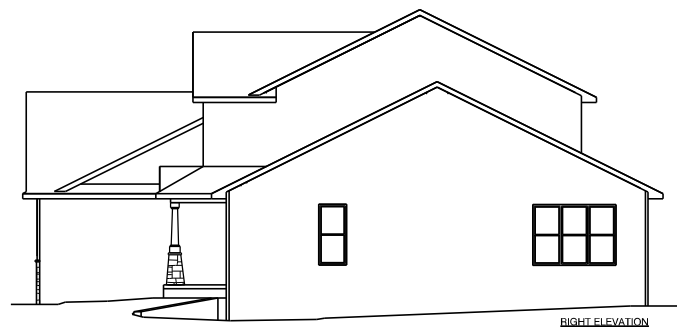

RIGHT ELEVATION  
1/2 SCALE



*a better way to build*

1249 W. Lincoln Ave.  
Goshen, IN 46536  
574-533-3100

THIS DRAWING AND ALL INFORMATION CONTAINED HEREIN IS THE PROPERTY OF TEAM CONSTRUCTION CO., INC. AND IS NOT TO BE REPRODUCED WITHOUT THE EXPRESSED WRITTEN PERMISSION OF TEAM CONSTRUCTION CO., INC. TEAM CONSTRUCTION CO., INC. ASSUMES NO RESPONSIBILITY FOR UNAUTHORIZED USE.

JOB NAME	HOLDS James and Debra
JOB LOCATION	13785 Alverstone Dr. West Middlebury 46540 THE SUMMIT lot #94
MODEL BASE	JASPER II
DATE	8/7/2017
SCALE	NO SCALE
DRAWING	ELEVATIONS

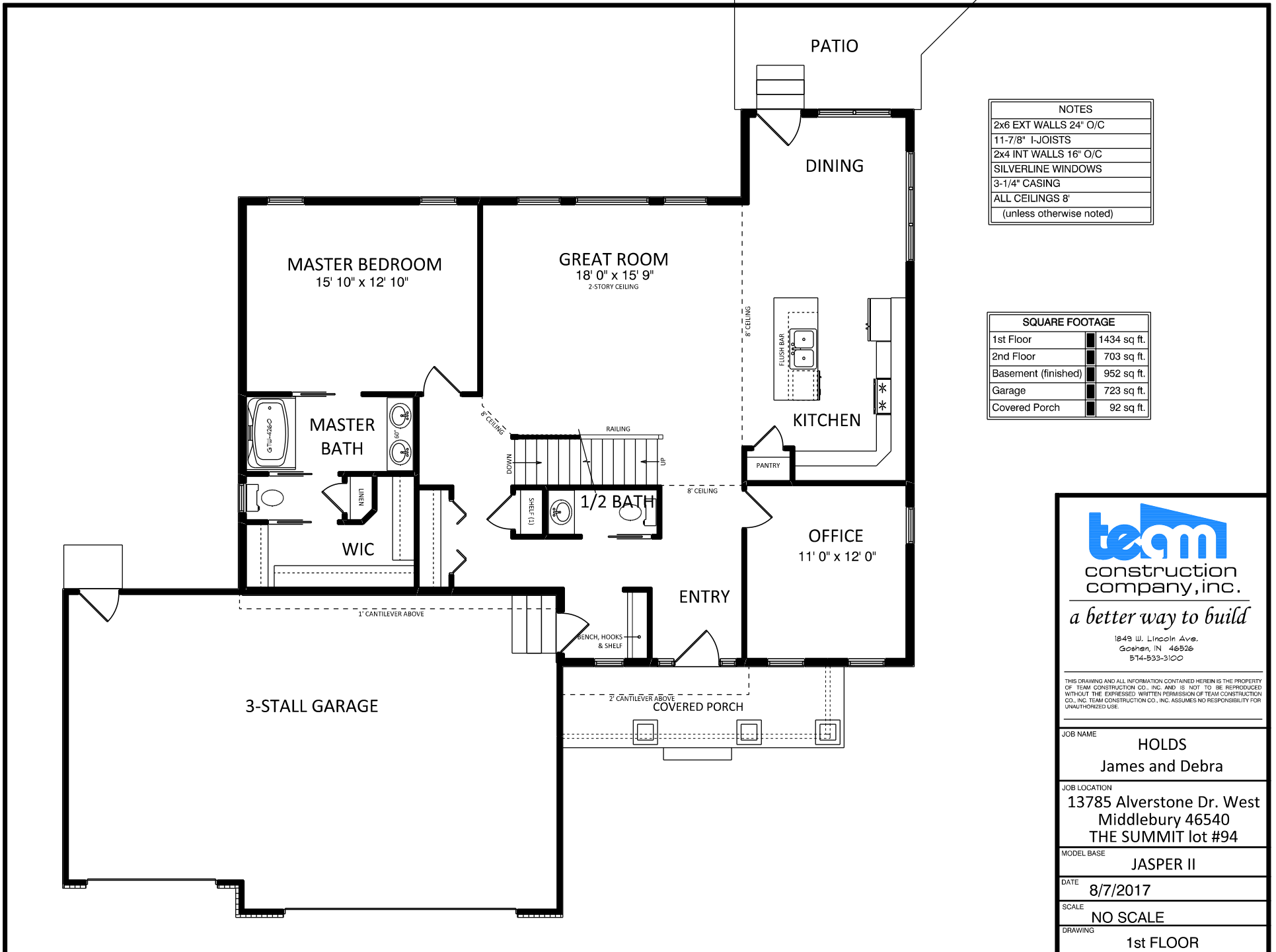

NOTES	
2x6 EXT WALLS	24" O/C
11-7/8" I-JOISTS	
2x4 INT WALLS	16" O/C
SILVERLINE WINDOWS	
3-1/4" CASING	
ALL CEILINGS 8'	
(unless otherwise noted)	

SQUARE FOOTAGE	
1st Floor	1434 sq. ft.
2nd Floor	703 sq. ft.
Basement (finished)	952 sq. ft.
Garage	723 sq. ft.
Covered Porch	92 sq. ft.



*a better way to build*

1249 W. Lincoln Ave.  
Goshen, IN 46536  
574-533-3100

THIS DRAWING AND ALL INFORMATION CONTAINED HEREIN IS THE PROPERTY OF TEAM CONSTRUCTION CO., INC. AND IS NOT TO BE REPRODUCED WITHOUT THE EXPRESSED WRITTEN PERMISSION OF TEAM CONSTRUCTION CO., INC. TEAM CONSTRUCTION CO., INC. ASSUMES NO RESPONSIBILITY FOR UNAUTHORIZED USE.

JOB NAME	HOLDS James and Debra
JOB LOCATION	13785 Alverstone Dr. West Middlebury 46540 THE SUMMIT lot #94
MODEL BASE	JASPER II
DATE	8/7/2017
SCALE	NO SCALE
DRAWING	1st FLOOR

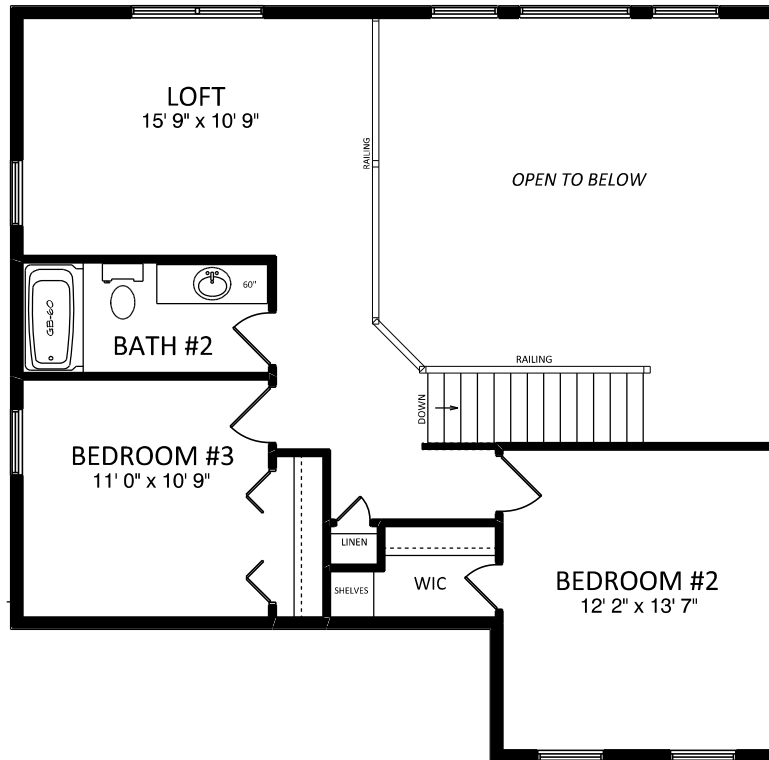

NOTES
2x6 EXT WALLS 24" O/C
11-7/8" I-JOISTS
2x4 INT WALLS 16" O/C
SILVERLINE WINDOWS
3-1/4" CASING
ALL CEILINGS 8"
(unless otherwise noted)



*a better way to build*

1849 W. Lincoln Ave.  
Goshen, IN 46526  
514-533-3100

THIS DRAWING AND ALL INFORMATION CONTAINED HEREIN IS THE PROPERTY OF TEAM CONSTRUCTION CO., INC. AND IS NOT TO BE REPRODUCED WITHOUT THE EXPRESSED WRITTEN PERMISSION OF TEAM CONSTRUCTION CO., INC. TEAM CONSTRUCTION CO., INC. ASSUMES NO RESPONSIBILITY FOR UNAUTHORIZED USE.

JOB NAME	HOLDS James and Debra
JOB LOCATION	13785 Alverstone Dr. West Middlebury 46540 THE SUMMIT lot #94
MODEL BASE	JASPER II
DATE	8/7/2017
SCALE	NO SCALE
DRAWING	2nd FLOOR

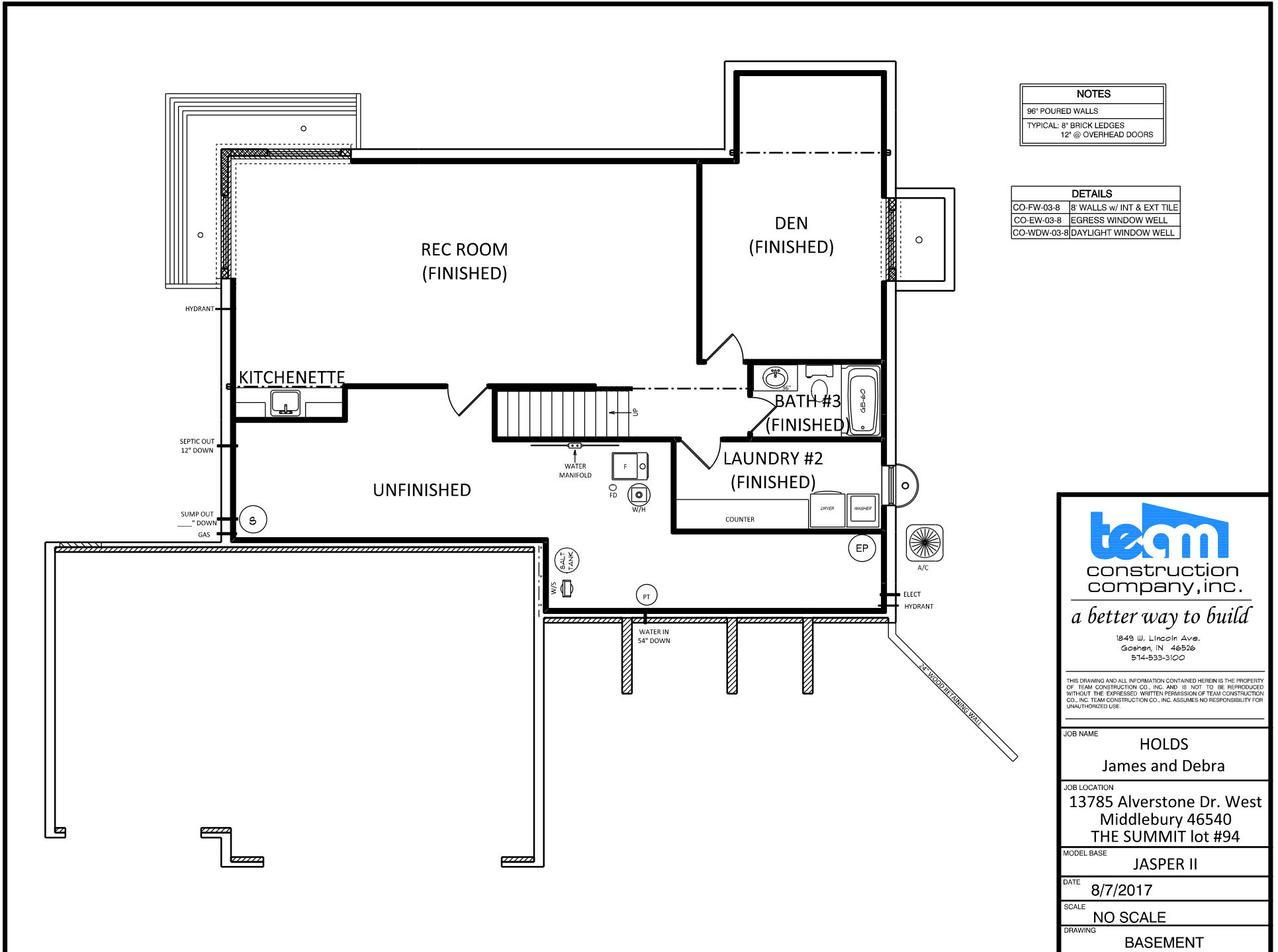

NOTES	
96" POURED WALLS	
TYPICAL: 8" BRICK LEDGES	
12" @ OVERHEAD DOORS	

DETAILS	
CO-FW-03-8	8" WALLS w/ INT & EXT TILE
CO-EW-03-8	EGRESS WINDOW WELL
CO-WDW-03-8	DAYLIGHT WINDOW WELL



*a better way to build*

1249 W. Lincoln Ave.  
Goshen, IN 46536  
574-533-3100

THIS DRAWING AND ALL INFORMATION CONTAINED HEREIN IS THE PROPERTY OF TEAM CONSTRUCTION CO., INC. AND IS NOT TO BE REPRODUCED WITHOUT THE EXPRESSED WRITTEN PERMISSION OF TEAM CONSTRUCTION CO., INC. TEAM CONSTRUCTION CO., INC. ASSUMES NO RESPONSIBILITY FOR UNAUTHORIZED USE.

JOB NAME	HOLDS James and Debra
JOB LOCATION	13785 Alverstone Dr. West Middlebury 46540 THE SUMMIT lot #94
MODEL BASE	JASPER II
DATE	8/7/2017
SCALE	NO SCALE
DRAWING	BASEMENT



construction company, inc.

*a better way to build*

1849 W. Lincoln Ave.  
Goshen, IN 46526  
574-533-3100

THIS DRAWING AND ALL INFORMATION CONTAINED HEREIN IS THE PROPERTY OF TEAM CONSTRUCTION CO. INC. AND IS NOT TO BE REPRODUCED WITHOUT THE EXPRESS WRITTEN PERMISSION OF TEAM CONSTRUCTION CO. INC. TEAM CONSTRUCTION CO. INC. ASSUMES NO RESPONSIBILITY FOR UNAUTHORIZED USE.

PLAN NOTES:  
TYPICAL OVERHANGS  
EAVES: 16"  
GABLES: 12"  
WINDOW WRAP: 6" P/T  
(unless noted otherwise)

- A - MID-AMERICA 18"x24" RECTANGLE w/ 4" WRAP
- B - MID-AMERICA 9" OHD HEADER
- C - PO-C4 PORCH COLUMNS
- D - MID-AMERICA 6" STANDARD FLAT PANEL HEADER w/ KEY

DETAILS  
PO-C4 PORCH POSTS

JOB NAME: HUBBELL  
Ryan and Renea

JOB LOCATION: GOLDEN POND lot #6  
50900 Thoreau Ct.

MODEL BASE: JASPER 2/DUERKSEN

SCALE: 1/4" = 1'-0"

DATE: 6/1/2016

DRAWING: ELEVATIONS



GRADE DOWN 20"



GRADE DOWN 40"

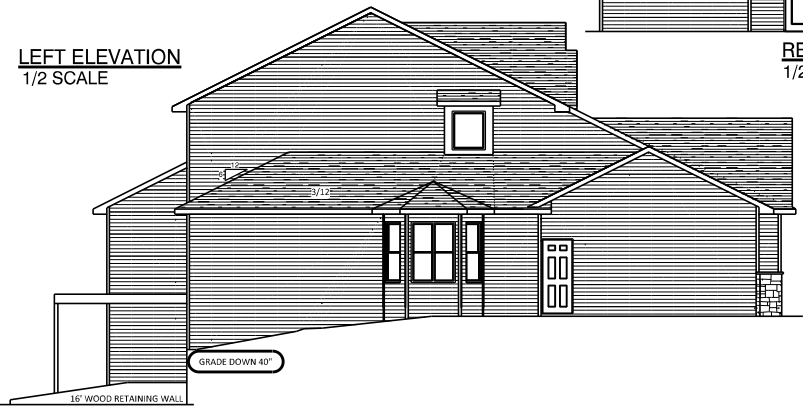

GRADE DOWN 40"

16' WOOD RETAINING WALL

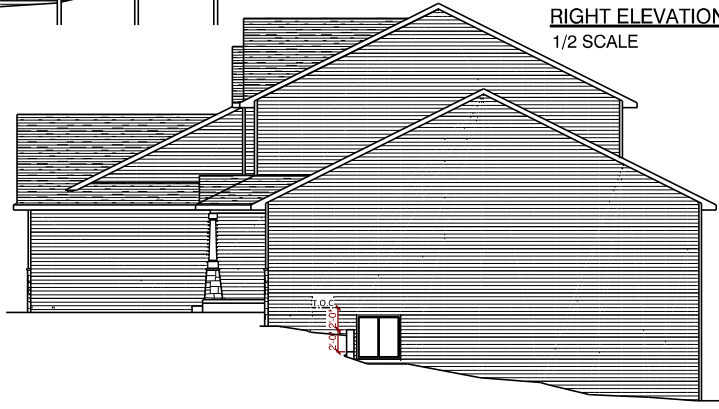

GRADE DOWN 40"

LEFT ELEVATION  
1/2 SCALE

REAR ELEVATION  
1/2 SCALE

RIGHT ELEVATION  
1/2 SCALE

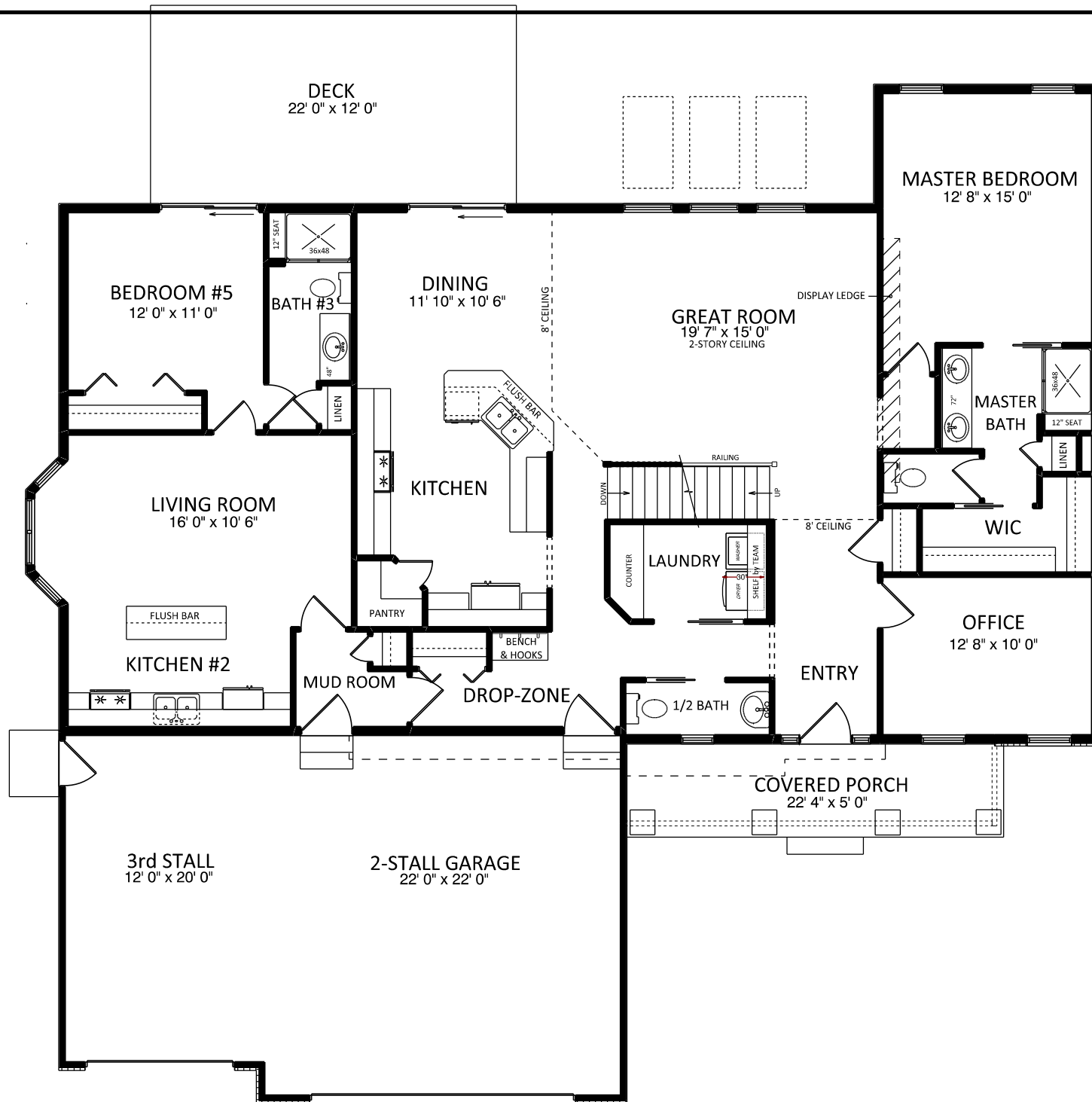

*a better way to build*

1849 W. Lincoln Ave.  
Goshen, IN 46526  
574-533-3100

THIS DRAWING AND ALL INFORMATION CONTAINED HEREIN IS THE PROPERTY OF TEAM CONSTRUCTION CO., INC. AND IS NOT TO BE REPRODUCED WITHOUT THE EXPRESSED WRITTEN PERMISSION OF TEAM CONSTRUCTION CO., INC. TEAM CONSTRUCTION CO., INC. ASSUMES NO RESPONSIBILITY FOR UNAUTHORIZED USE.

PLAN NOTES:

- 2 x 6 EXT WALLS 24" O.C.
- 3-1/4" CASING
- PELLA ENCOMPASS WINDOWS
- 11-7/8" FLOOR JOISTS
- ALL CEILINGS 8' (unless otherwise noted)

FIRST FLOOR LIVING AREA - 2,108 sq ft

SECOND FLOOR LIVING AREA - 720 sq ft

BASEMENT FINISHED AREA - 1,065 sq ft

TOTAL LIVING AREA - 3,893 sq ft

GARAGE AREA - 728 sq ft

COVERED PORCH AREA - 113 sq ft

DECK AREA - 232 sq ft

DETAILS

JOB NAME: **HUBBELL**  
Ryan and Renea

JOB LOCATION:  
**GOLDEN POND lot #6**  
50900 Thoreau Ct.

MODEL BASE:  
**JASPER 2/DUERKSEN**

SCALE: **1/4" = 1'-0"**

DATE: **6/1/2016**

DRAWING:  
**1st FLOOR PLAN**

PLAN NOTES:

1. 2 x 6 EXT WALLS 24" O.C.
2. 3-1/4" CASING
3. PELLA ENCOMPASS WINDOWS
4. 11-7/8" FLOOR JOISTS
5. ALL CEILINGS 8'  
 (unless otherwise noted)

DETAILS

TD-WC-01 HALF WALL w/ CAP

JOB NAME: **HUBBELL**  
 Ryan and Renea

JOB LOCATION  
**GOLDEN POND lot #6**  
 50900 Thoreau Ct.

MODEL BASE  
**JASPER 2\DUERKSEN**

SCALE: **1/4" = 1'-0"**

DATE: **6/1/2016**

DRAWING  
**2nd FLOOR PLAN**

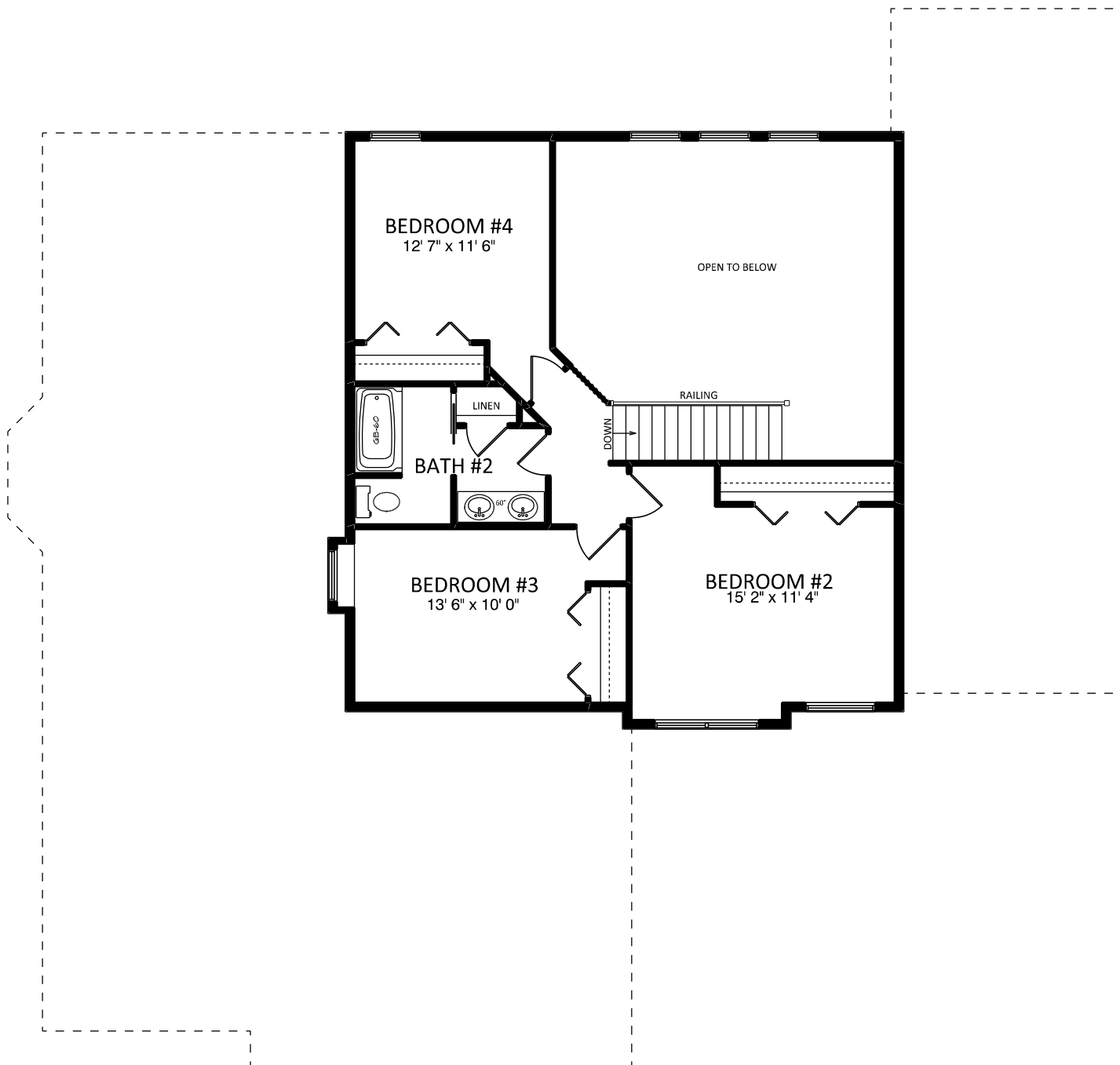



*a better way to build*

1849 W. Lincoln Ave.  
Goshen, IN 46526  
574-533-3100

THIS DRAWING AND ALL INFORMATION CONTAINED HEREIN IS THE PROPERTY OF TEAM CONSTRUCTION CO., INC. AND IS NOT TO BE REPRODUCED WITHOUT THE EXPRESS WRITTEN PERMISSION OF TEAM CONSTRUCTION CO., INC. TEAM CONSTRUCTION CO., INC. ASSUMES NO RESPONSIBILITY FOR UNAUTHORIZED USE.

PLAN NOTES:

1. 96" POURED WALLS
2. TYPICAL: 8" BRICK LEDGES  
12" BL @ OVERHEAD DOORS

FOUNDATION: 36" ABOVE CURB

DETAILS

- CO-FW-01-8 8" WALLS
- CO-DW-01-8 40" DAYLIGHT WALL
- CO-FW-01 FROST FOOTER

JOB NAME  
**HUBBELL  
Ryan and Renea**

JOB LOCATION  
**GOLDEN POND lot #6  
50900 Thoreau Ct.**

MODEL BASE  
**JASPER 2\DUERKSEN**

SCALE

DATE  
6/1/2016

DRAWING  
**BASEMENT PLAN**

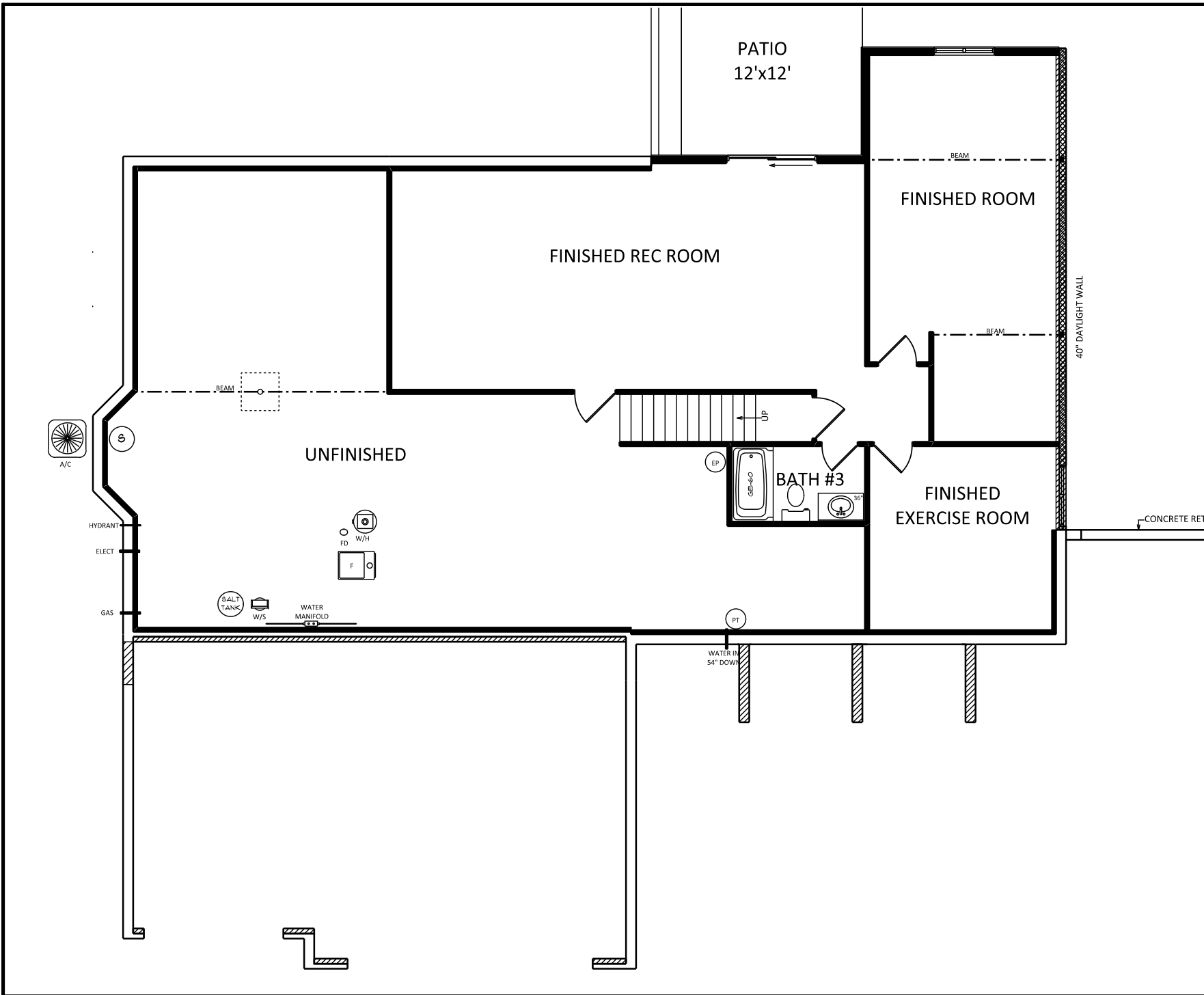





JOB NAME

**MASKELL**  
**Jen & Matt**

JOB LOCATION

MODEL BASE

**JASPER II**

DATE

**3/16/2020**

SCALE

**NO SCALE**

DRAWING

**ELEVATIONS**

THIS DRAWING AND ALL INFORMATION CONTAINED HEREIN IS THE PROPERTY OF TEAM CONSTRUCTION CO., INC. AND IS NOT TO BE REPRODUCED OR TRANSMITTED IN ANY FORM OR BY ANY MEANS, ELECTRONIC OR MECHANICAL, WITHOUT THE EXPRESS WRITTEN PERMISSION OF TEAM CONSTRUCTION CO., INC. TEAM CONSTRUCTION CO., INC. ASSUMES NO RESPONSIBILITY FOR UNAUTHORIZED COPIES.

**SQUARE FOOTAGE**

1st Floor	1592 sq. ft.
2nd Floor	750 sq. ft.
Garage	597 sq. ft.
Covered Porch	100 sq. ft.

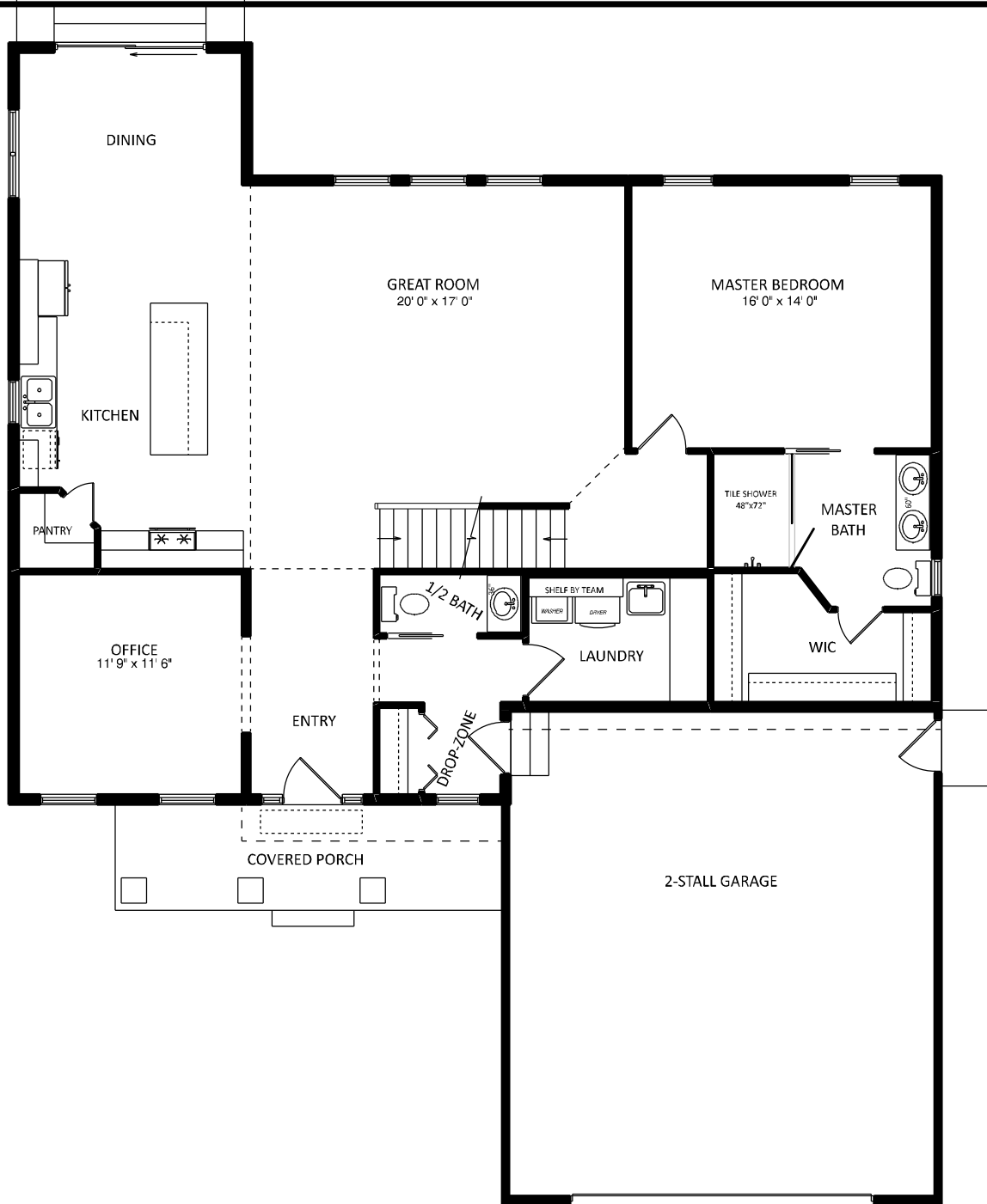

JOB NAME  
**MASKELL  
 Jen & Matt**

JOB LOCATION

MODEL BASE  
**JASPER II**

DATE  
**3/16/2020**

SCALE  
**NO SCALE**

DRAWING  
**1st FLOOR**

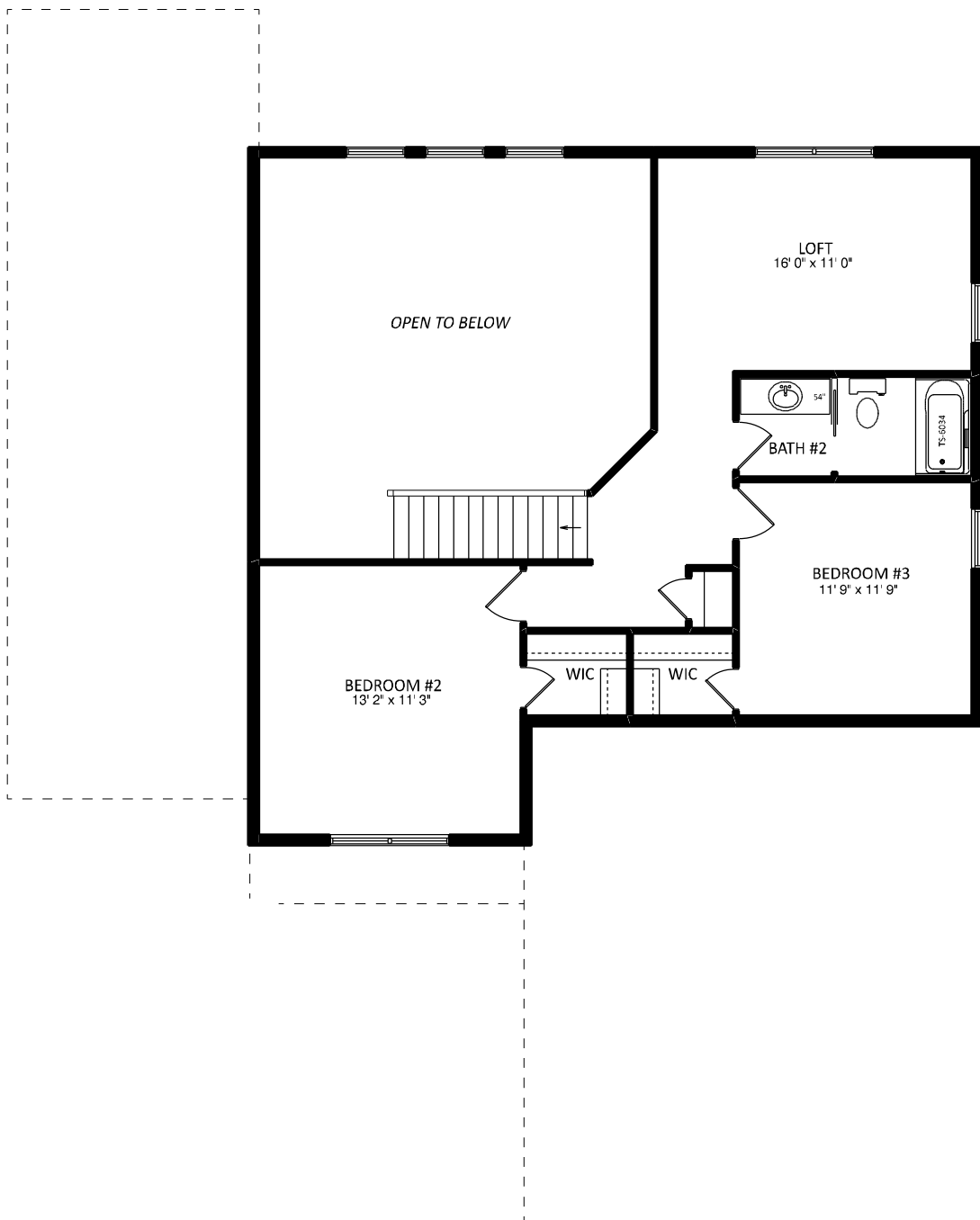

JOB NAME	MASKELL Jen & Matt
JOB LOCATION	
MODEL BASE	JASPER II
DATE	3/16/2020
SCALE	NO SCALE
DRAWING	2nd FLOOR

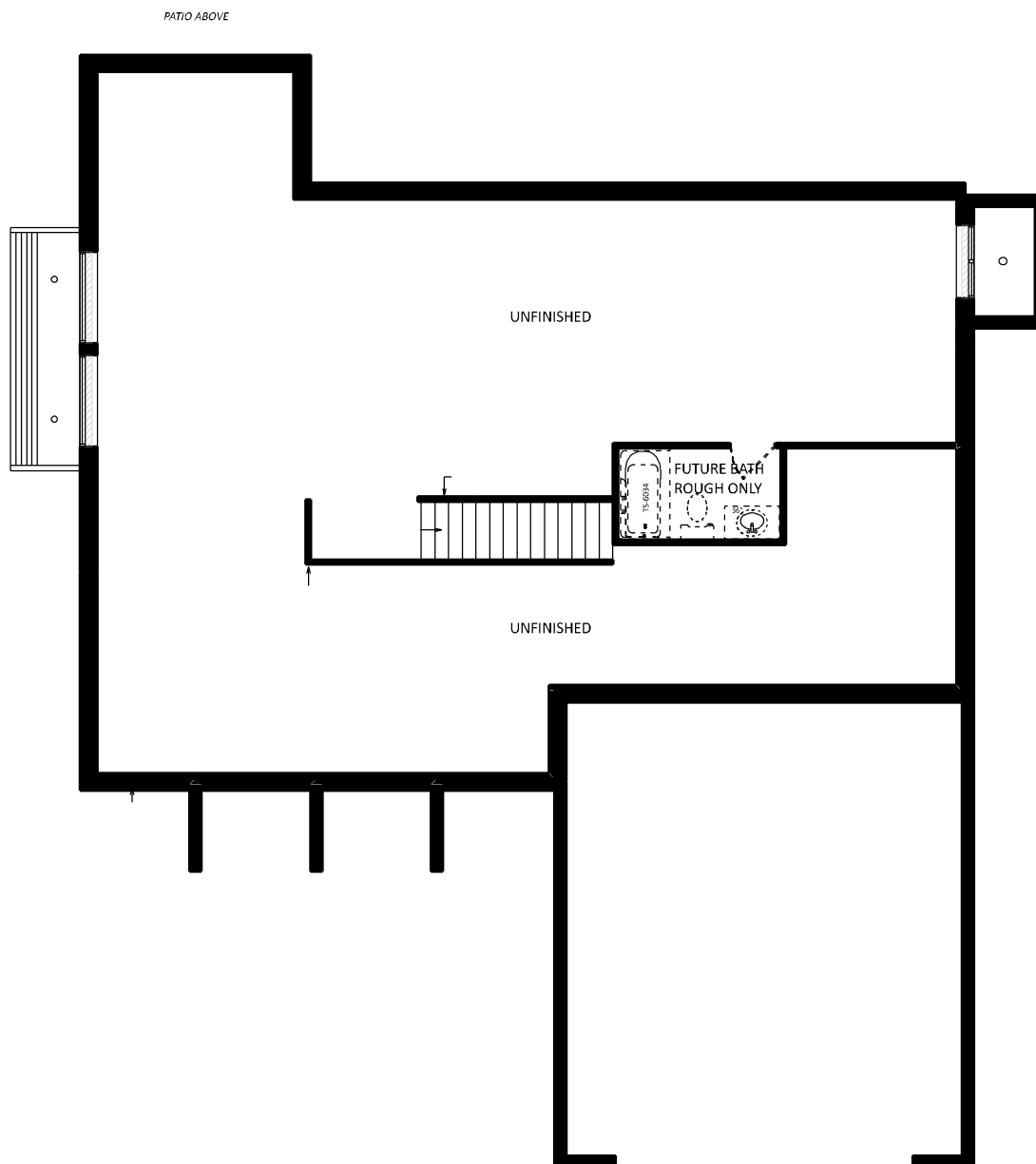

JOB NAME	MASKELL Jen & Matt
JOB LOCATION	
MODEL BASE	JASPER II
DATE	3/16/2020
SCALE	NO SCALE
DRAWING	BASEMENT



construction  
company, inc.

*a better way to build*

1849 W. Lincoln Ave.  
Goshen, IN 46526  
574-533-3100

THIS DRAWING AND ALL INFORMATION CONTAINED HEREIN IS THE PROPERTY OF TEAM CONSTRUCTION CO., INC. AND IS NOT TO BE REPRODUCED WITHOUT THE EXPRESSED WRITTEN PERMISSION OF TEAM CONSTRUCTION CO., INC. TEAM CONSTRUCTION CO., INC. ASSUMES NO RESPONSIBILITY FOR UNAUTHORIZED USE.

PLAN NOTES:

TYPICAL OVERHANGS

EAVES: 16"

GABLES: 12"

WINDOW WRAP: 6" P/T  
(unless noted oetherwise)

DETAILS



- A → MID-AMERICA 30" DESIGNER ROUND w/ KEYS
- B → PD-C1 2" P/T PORCH POSTS

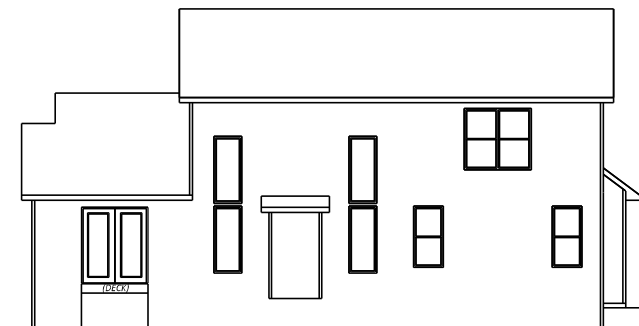

**REAR ELEVATION**  
1/2 SCALE

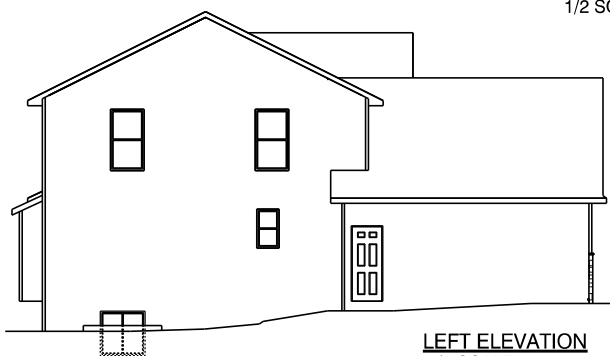

**LEFT ELEVATION**  
1/2 SCALE

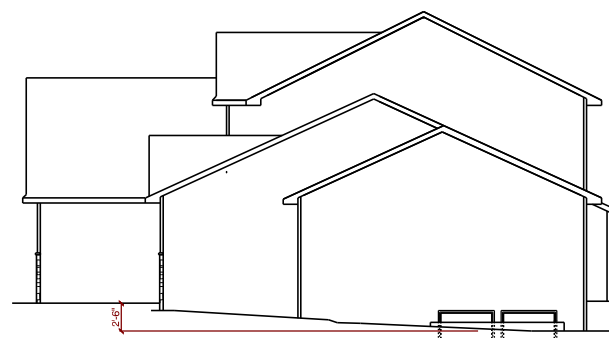

**RIGHT ELEVATION**  
1/2 SCALE

JOB NAME  
**NEWMAN  
(Matt and Jillian)**

JOB LOCATION  
**57538 CR 19  
Goshen 46528**

MODEL BASE  
**JASPER 2**

SCALE

DATE  
Friday, February 26, 2016

DRAWING

**ELEVATIONS**



construction  
company, inc.

*a better way to build*

1849 W. Lincoln Ave.  
Goshen, IN 46526  
574-533-3100

THIS DRAWING AND ALL INFORMATION CONTAINED HEREIN IS THE PROPERTY OF TEAM CONSTRUCTION CO., INC. AND IS NOT TO BE REPRODUCED WITHOUT THE EXPRESSED WRITTEN PERMISSION OF TEAM CONSTRUCTION CO., INC. TEAM CONSTRUCTION CO., INC. ASSUMES NO RESPONSIBILITY FOR UNAUTHORIZED USE.

PLAN NOTES:

1. 2 x 6 EXT WALLS 24" O.C.
2. 2-1/4" CASING
3. PELLA ENCOMPASS WINDOWS
4. 11-7/8" FLOOR JOISTS
5. ALL CEILINGS 8' (unless noted otherwise)

DETAILS

FIREPLACE  
FR-CC-01 COFFERED CEILING  
TD-WC-01 HALF-WALL w/ CAP

FIRST FLOOR LIVING AREA -	1,568 sq ft
SECOND FLOOR LIVING AREA -	764 sq ft
TOTAL LIVING AREA -	2,332 sq ft
BASEMENT FINISHED AREA -	0 sq ft
GARAGE AREA -	572 sq ft
COVERED PORCH AREA -	63 sq ft

JOB NAME  
**NEWMAN  
(Matt and Jillian)**

JOB LOCATION  
**57538 CR 19  
Goshen 46528**

MODEL BASE  
**JASPER 2**

SCALE  
**1/4" = 1'-0"**

DATE  
**Friday, February 26, 2016**

DRAWING  
**FIRST FLOOR PLAN**

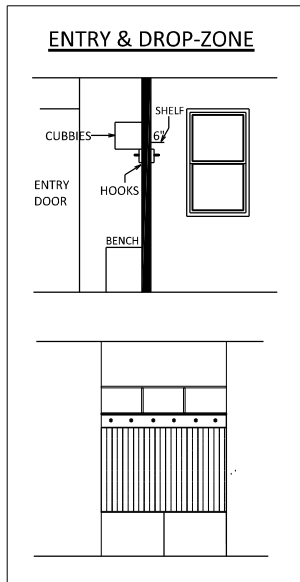



construction  
company, inc.

*a better way to build*

1849 W. Lincoln Ave.  
Goshen, IN 46526  
574-533-3100

THIS DRAWING AND ALL INFORMATION CONTAINED HEREIN IS THE PROPERTY OF TEAM CONSTRUCTION CO., INC. AND IS NOT TO BE REPRODUCED WITHOUT THE EXPRESSED WRITTEN PERMISSION OF TEAM CONSTRUCTION CO., INC. TEAM CONSTRUCTION CO., INC. ASSUMES NO RESPONSIBILITY FOR UNAUTHORIZED USE.

PLAN NOTES:

1. 2 x 6 EXT WALLS 24" O.C.
2. 2-1/4" CASING
3. PELLA ENCOMPASS WINDOWS
4. 11-7/8" FLOOR JOISTS
5. ALL CEILINGS 8'  
(unless noted otherwise)

DETAILS

JOB NAME

NEWMAN  
(Matt and Jillian)

JOB LOCATION

57538 CR 19  
Goshen 46528

MODEL BASE

JASPER 2

SCALE

DATE

Friday, February 26, 2016

DRAWING

SECOND FLOOR PLAN

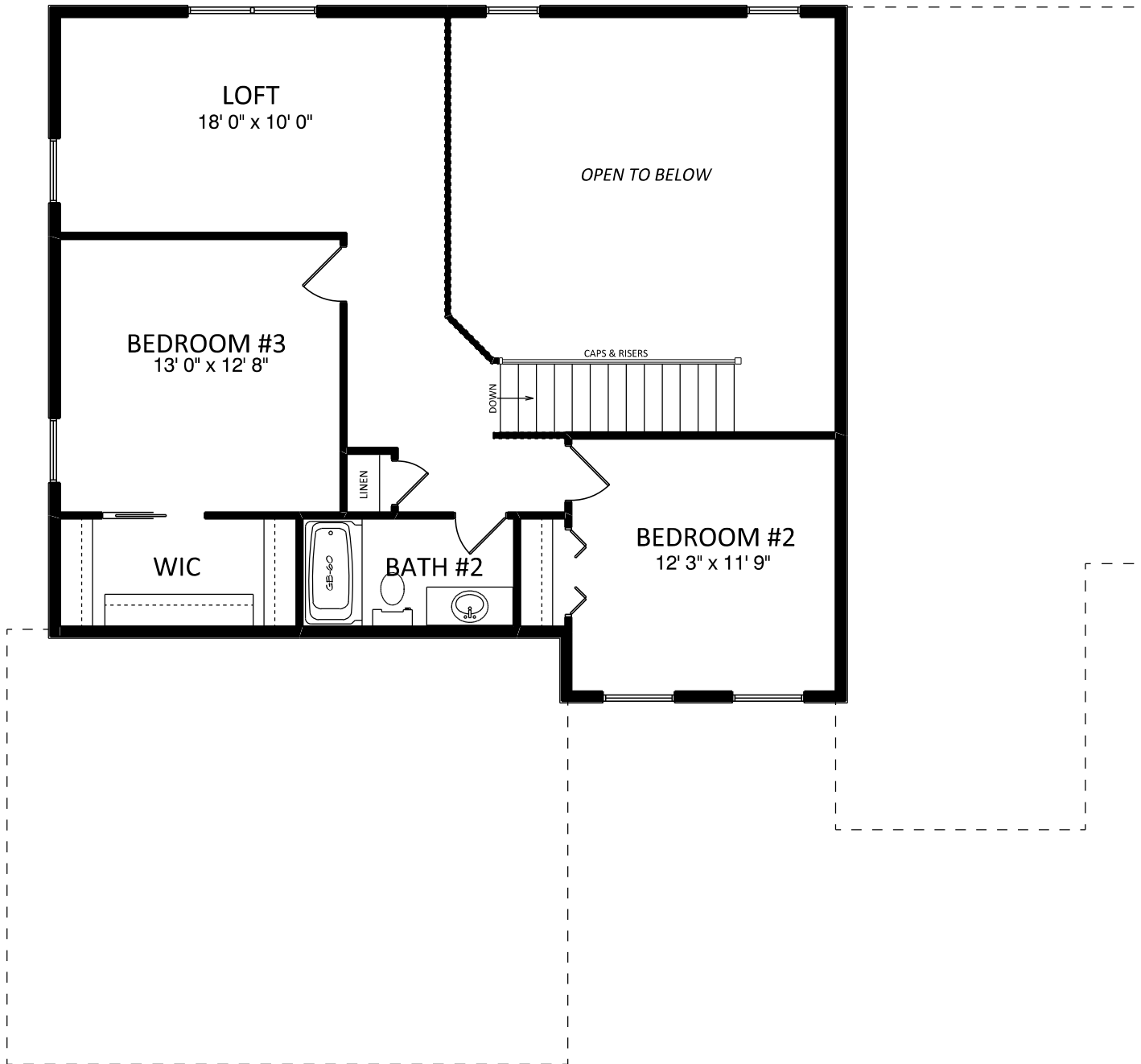

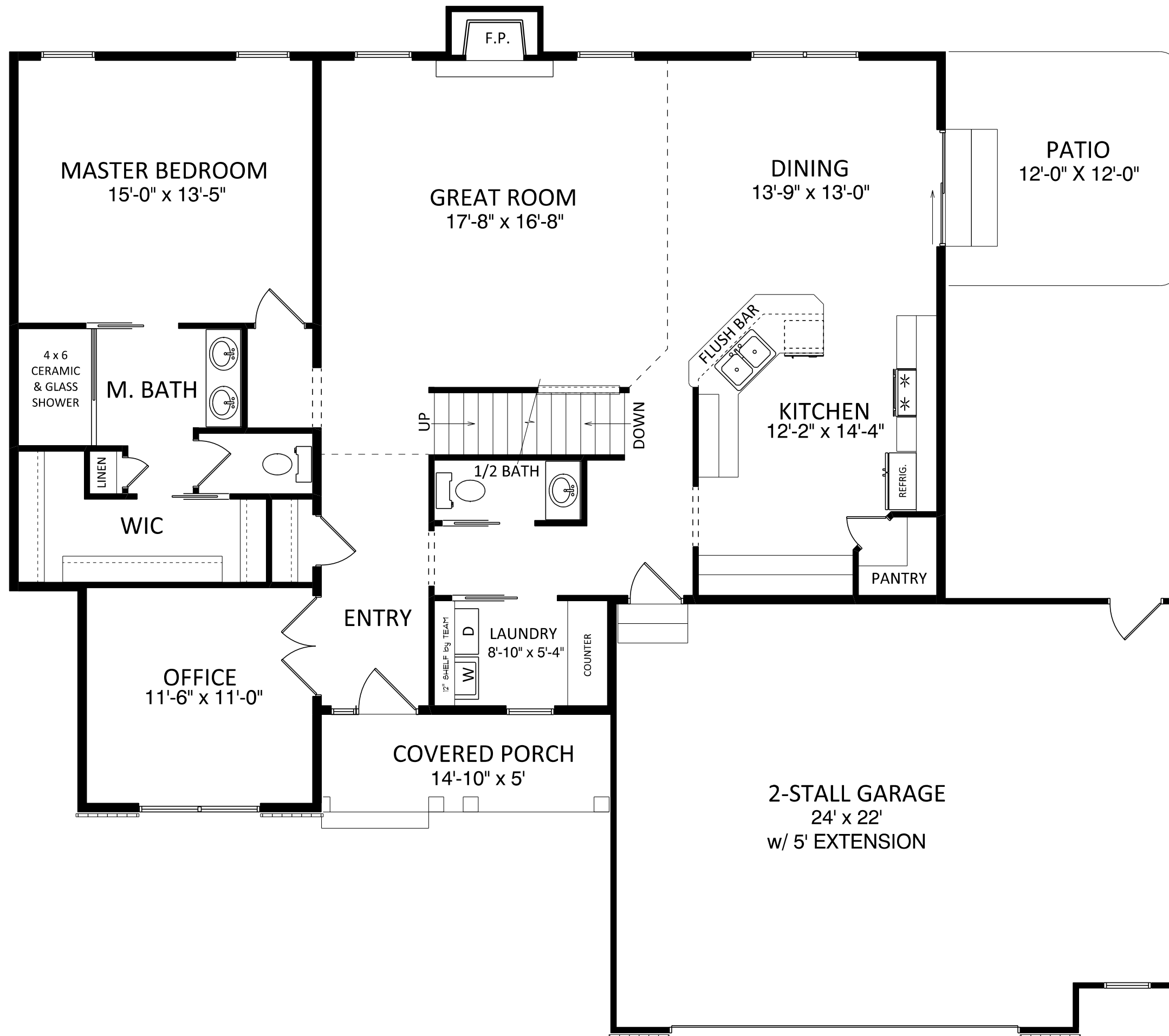



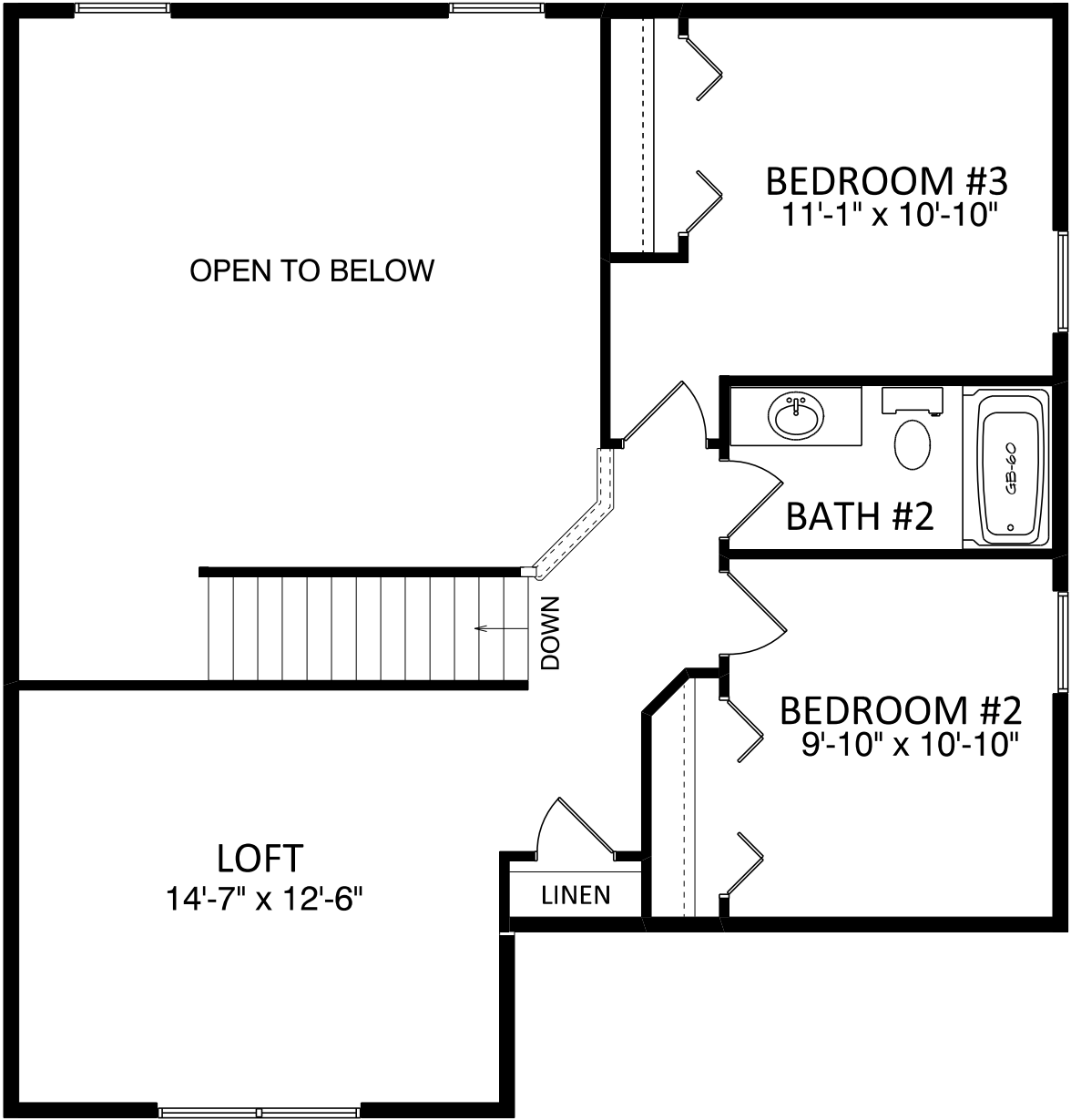

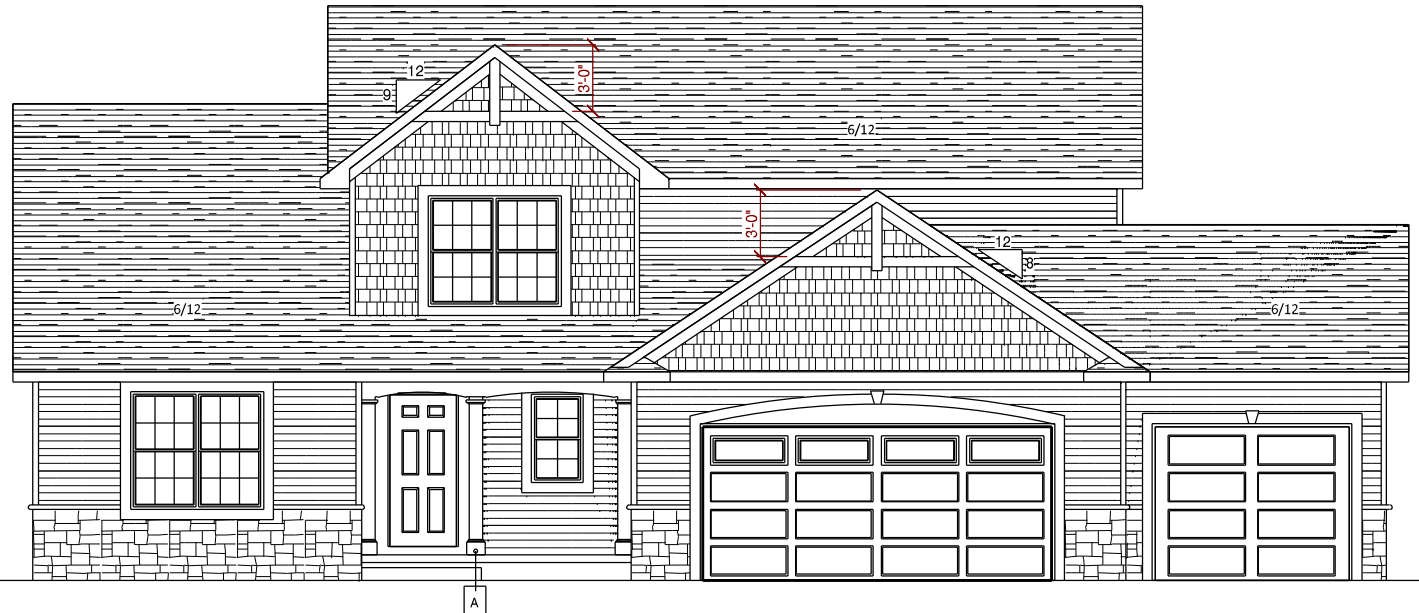

NOTES	
TYPICAL OVERHANGS	
EAVES:	16"
GABLES:	12"
WINDOW WRAP: 6" P/T (unless noted otherwise)	



A → 7" P/T POSTS

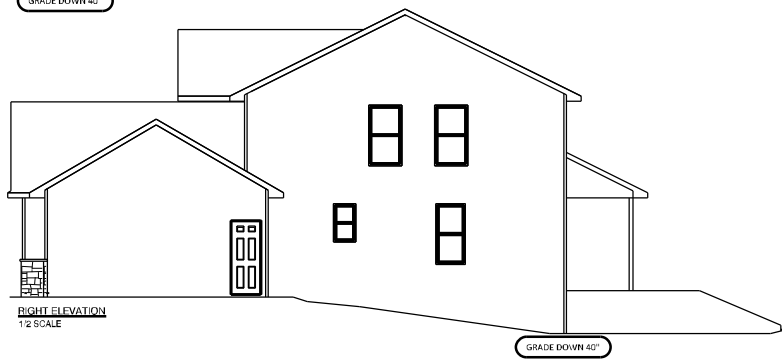
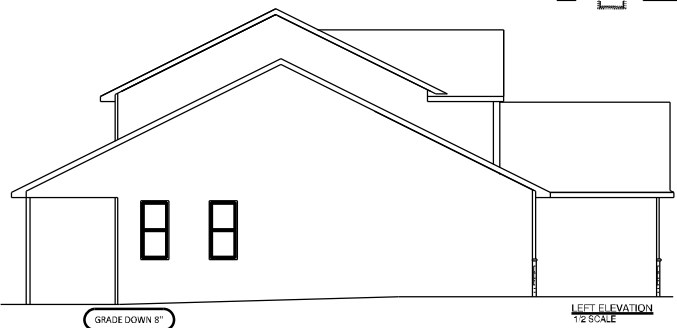
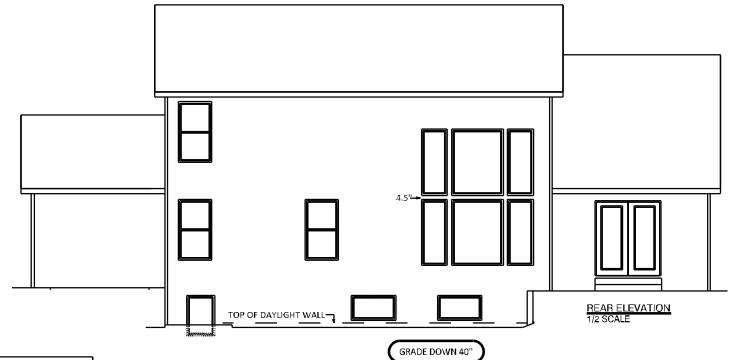

1849 W. Lincoln Ave.  
Goshen, IN 46536  
574-533-3100

THIS DRAWING AND ALL INFORMATION CONTAINED HEREIN IS THE PROPERTY OF TEAM CONSTRUCTION CO., INC. AND IS NOT TO BE REPRODUCED WITHOUT THE EXPRESSED WRITTEN PERMISSION OF TEAM CONSTRUCTION CO., INC. TEAM CONSTRUCTION CO., INC. ASSUMES NO RESPONSIBILITY FOR UNAUTHORIZED USE.

JOB NAME	RIEGSECKER Tim & Emily
JOB LOCATION	69547 Woodridge Ct. New Paris 46553 JACKSON TERRACE lot #50
MODEL BASE	JASPER II
DATE	3/24/2017
SCALE	NO SCALE
DRAWING	ELEVATIONS

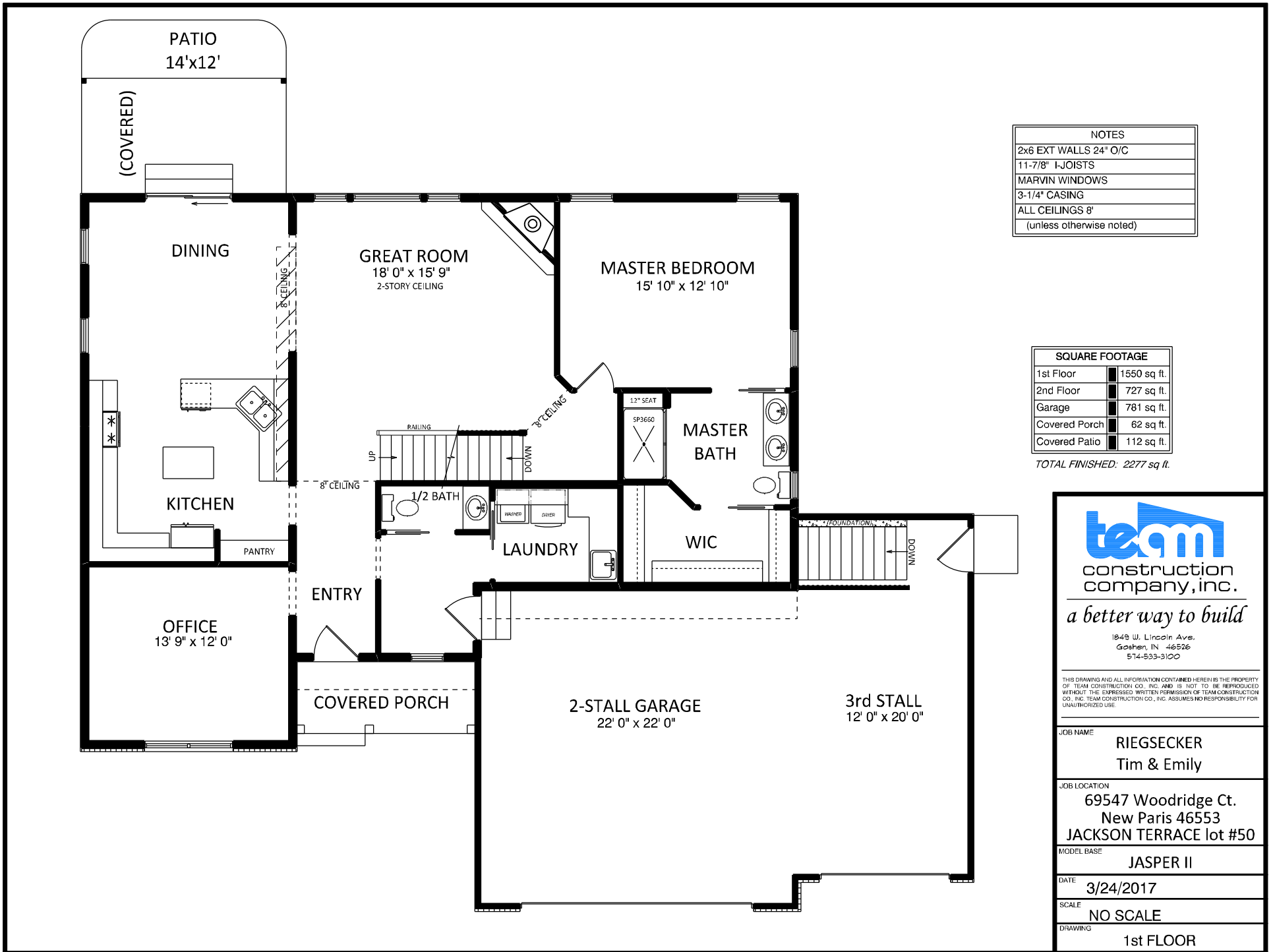

NOTES	
2x6 EXT WALLS	24" O/C
11-7/8" I-JOISTS	
MARVIN WINDOWS	
3-1/4" CASING	
ALL CEILINGS	8'
(unless otherwise noted)	

SQUARE FOOTAGE	
1st Floor	1550 sq ft.
2nd Floor	727 sq ft.
Garage	781 sq ft.
Covered Porch	62 sq ft.
Covered Patio	112 sq ft.

TOTAL FINISHED: 2277 sq ft.



construction company, inc.

*a better way to build*

1849 W. Lincoln Ave.  
Goshen, IN 46526  
574-533-3100

THIS DRAWING AND ALL INFORMATION CONTAINED HEREIN IS THE PROPERTY OF TEAM CONSTRUCTION CO., INC. AND IS NOT TO BE REPRODUCED WITHOUT THE EXPRESSED WRITTEN PERMISSION OF TEAM CONSTRUCTION CO., INC. TEAM CONSTRUCTION CO., INC. ASSUMES NO RESPONSIBILITY FOR UNAUTHORIZED USE.

JOB NAME	RIEGSECKER Tim & Emily
JOB LOCATION	69547 Woodridge Ct. New Paris 46553 JACKSON TERRACE lot #50
MODEL BASE	JASPER II
DATE	3/24/2017
SCALE	NO SCALE
DRAWING	1st FLOOR

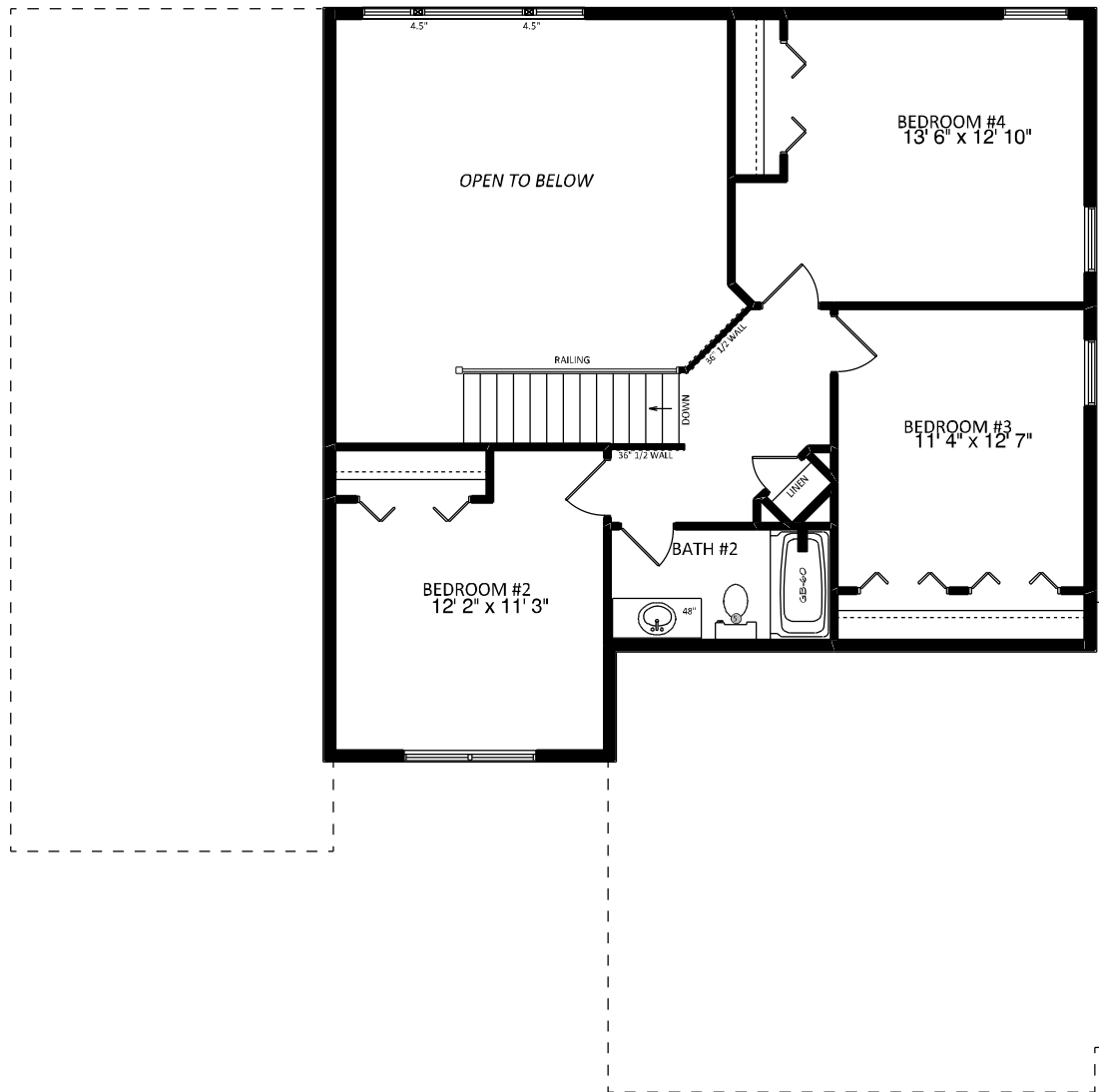

NOTES
2x6 EXT WALLS 24" O/C
11-7/8" I-JOISTS
MARVIN WINDOWS
3-1/4" CASING
ALL CEILINGS 8'
(unless otherwise noted)



*a better way to build*

1849 W. Lincoln Ave.  
Goshen, IN 46526  
514-533-3100

THIS DRAWING AND ALL INFORMATION CONTAINED HEREIN IS THE PROPERTY OF TEAM CONSTRUCTION CO., INC. AND IS NOT TO BE REPRODUCED WITHOUT THE EXPRESSED WRITTEN PERMISSION OF TEAM CONSTRUCTION CO., INC. TEAM CONSTRUCTION CO., INC. ASSUMES NO RESPONSIBILITY FOR UNAUTHORIZED USE.

JOB NAME	RIEGSECKER Tim & Emily
JOB LOCATION	69547 Woodridge Ct. New Paris 46553 JACKSON TERRACE lot #50
MODEL BASE	JASPER II
DATE	3/24/2017
SCALE	NO SCALE
DRAWING	2nd FLOOR

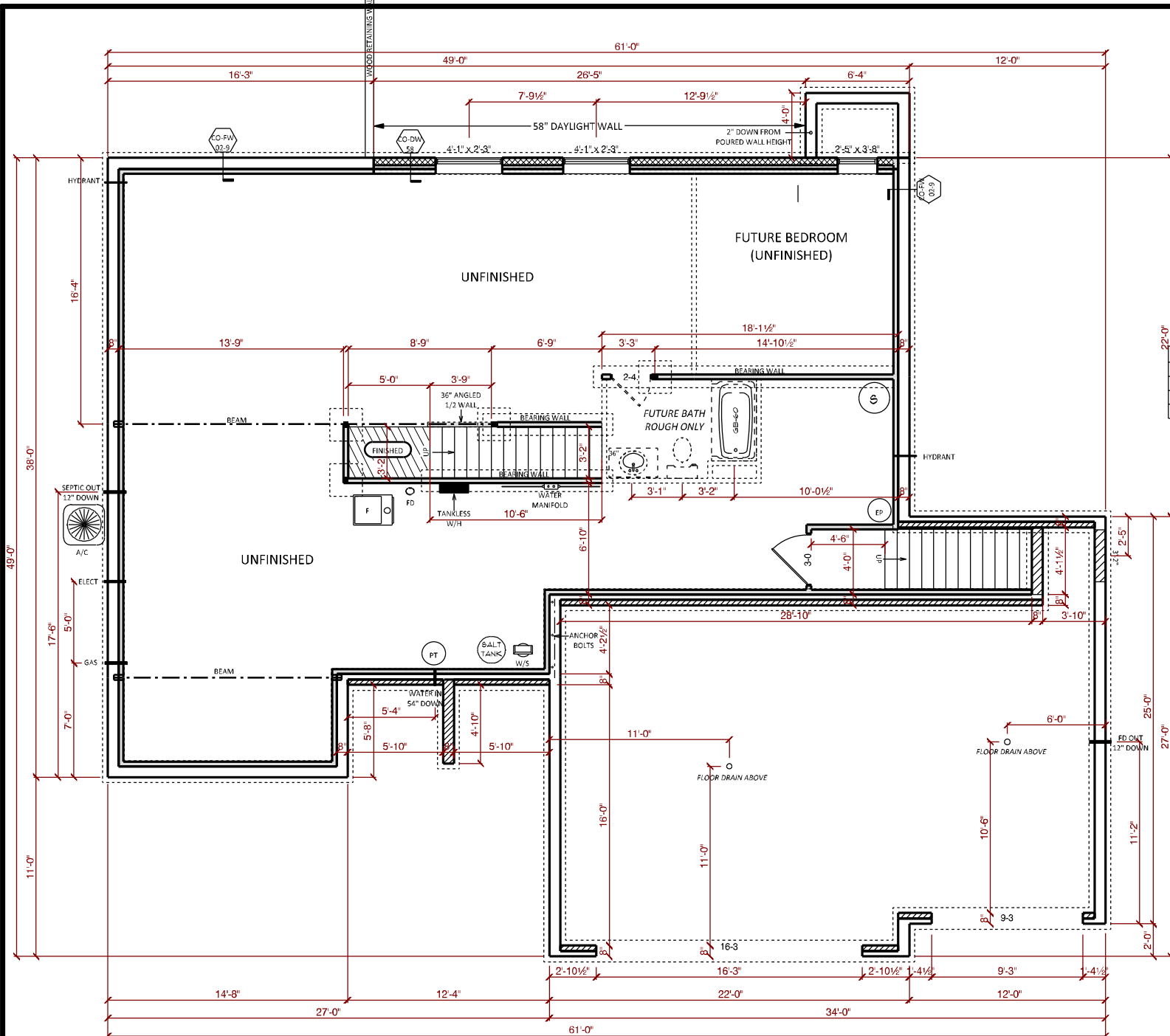

NOTES	
108" FOURED WALLS	
TYPICAL: 8" BRICK LEDGES	
12" @ OVERHEAD DOORS	
	BLOCK FOOTER FOR TILE

DETAILS	
CO-FW-02-9	9" WALLS w/ INT TILE
CO-DW-58	58" DAYLIGHT WALL

**team**  
 construction  
 company, inc.  
*a better way to build*  
 1849 W. Lincoln Ave.  
 Goshen, IN 46536  
 574-533-3100

THIS DRAWING AND ALL INFORMATION CONTAINED HEREIN IS THE PROPERTY OF TEAM CONSTRUCTION CO., INC. AND IS NOT TO BE REPRODUCED WITHOUT THE EXPRESSED WRITTEN PERMISSION OF TEAM CONSTRUCTION CO., INC. TEAM CONSTRUCTION CO., INC. ASSUMES NO RESPONSIBILITY FOR UNAUTHORIZED USE.

OB NAME	RIEGSECKER Tim & Emily
OB LOCATION	69547 Woodridge Ct. New Paris 46553 JACKSON TERRACE lot #50
MODEL BASE	JASPER II
DATE	3/24/2017
SCALE	NO SCALE
DRAWING	BASEMENT

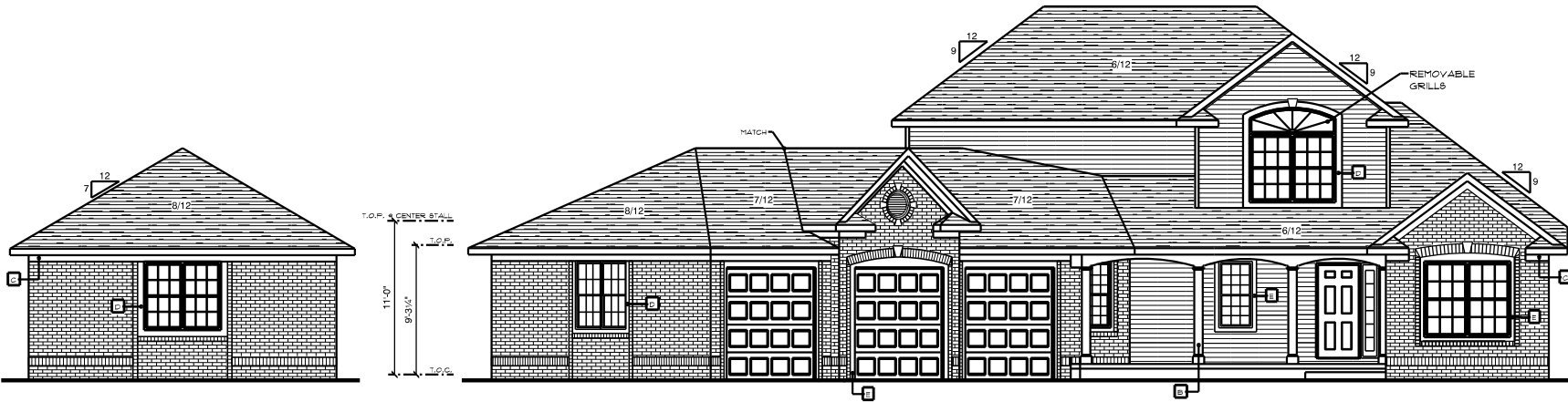

LEFT SIDE GARAGE

FRONT ELEVATION

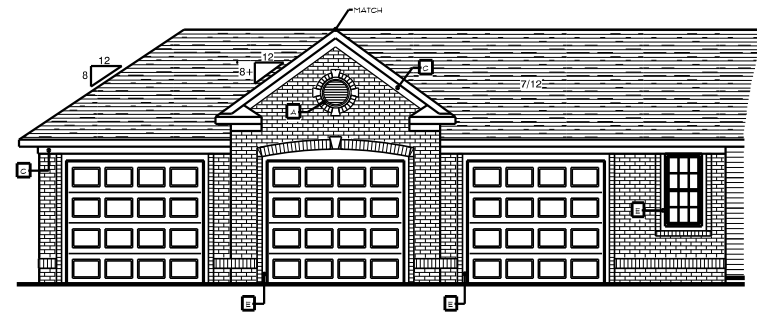

FRONT GARAGE

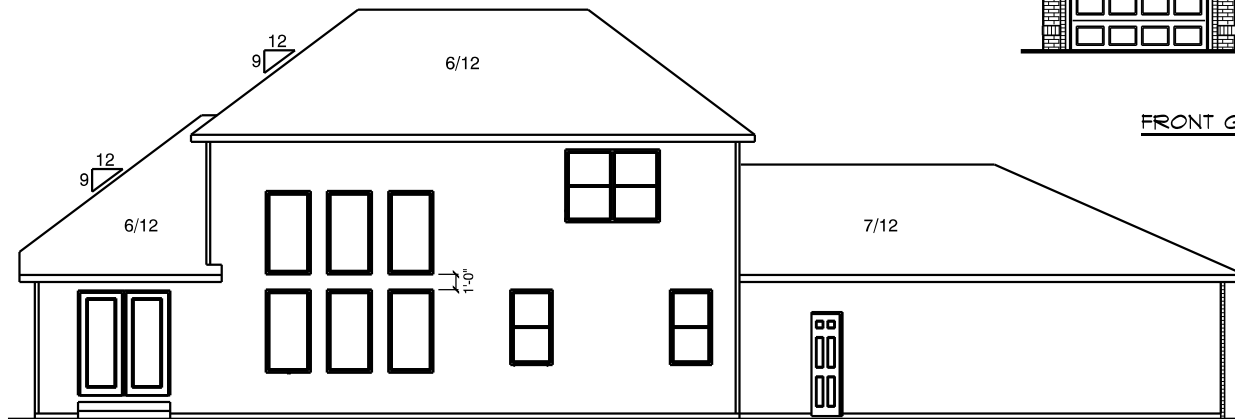

REAR ELEVATION

JOB NAME	JOE & MICHELLE STEVENS 2006 PARADE HOME
JOB LOCATION	BLACKSTONE lot #72
JOB ADDRESS	4123 BLACKSTONE DRIVE NAPPANEE, IN
MODEL BASE	JASPER II
SCALE	1/8" = 1'-0"
DATE	October 01, 2012
DRAWING	FRONT & REAR ELEVATIONS

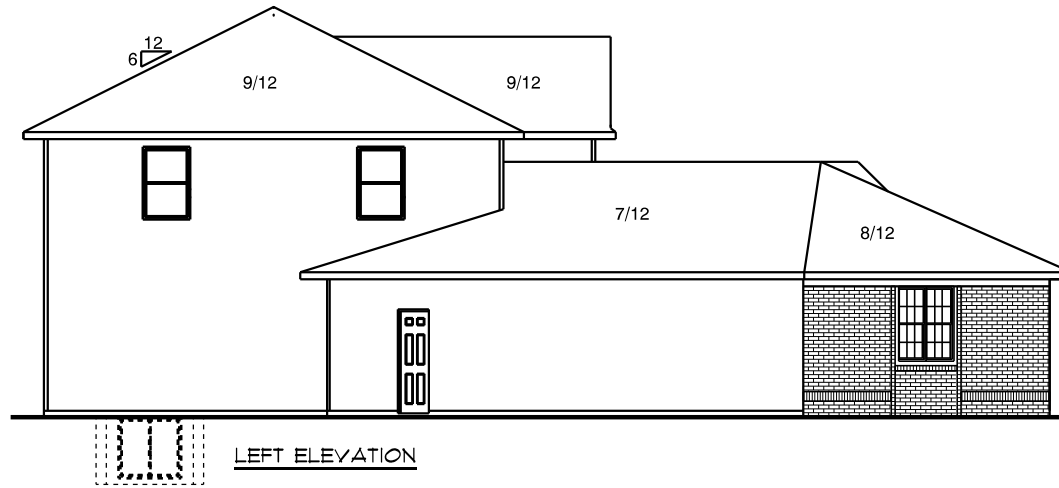

LEFT ELEVATION

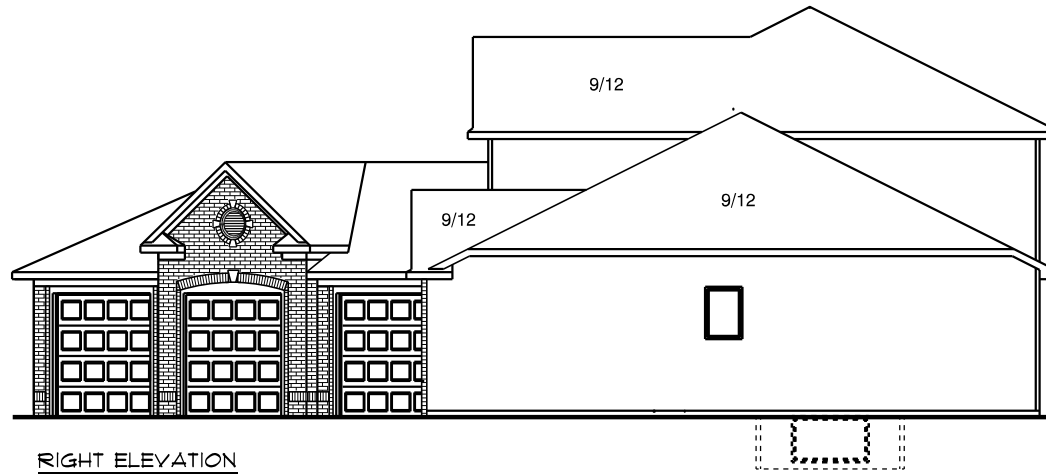

RIGHT ELEVATION

JOB NAME	JOE & MICHELLE STEVENS 2006 PARADE HOME
JOB LOCATION	BLACKSTONE lot #72
JOB ADDRESS	4123 BLACKSTONE DRIVE NAPPANEE, IN
MODEL BASE	JASPER II
SCALE	1/8" = 1'-0"
DATE	October 01, 2012
DRAWING	LEFT & RIGHT ELEVATIONS

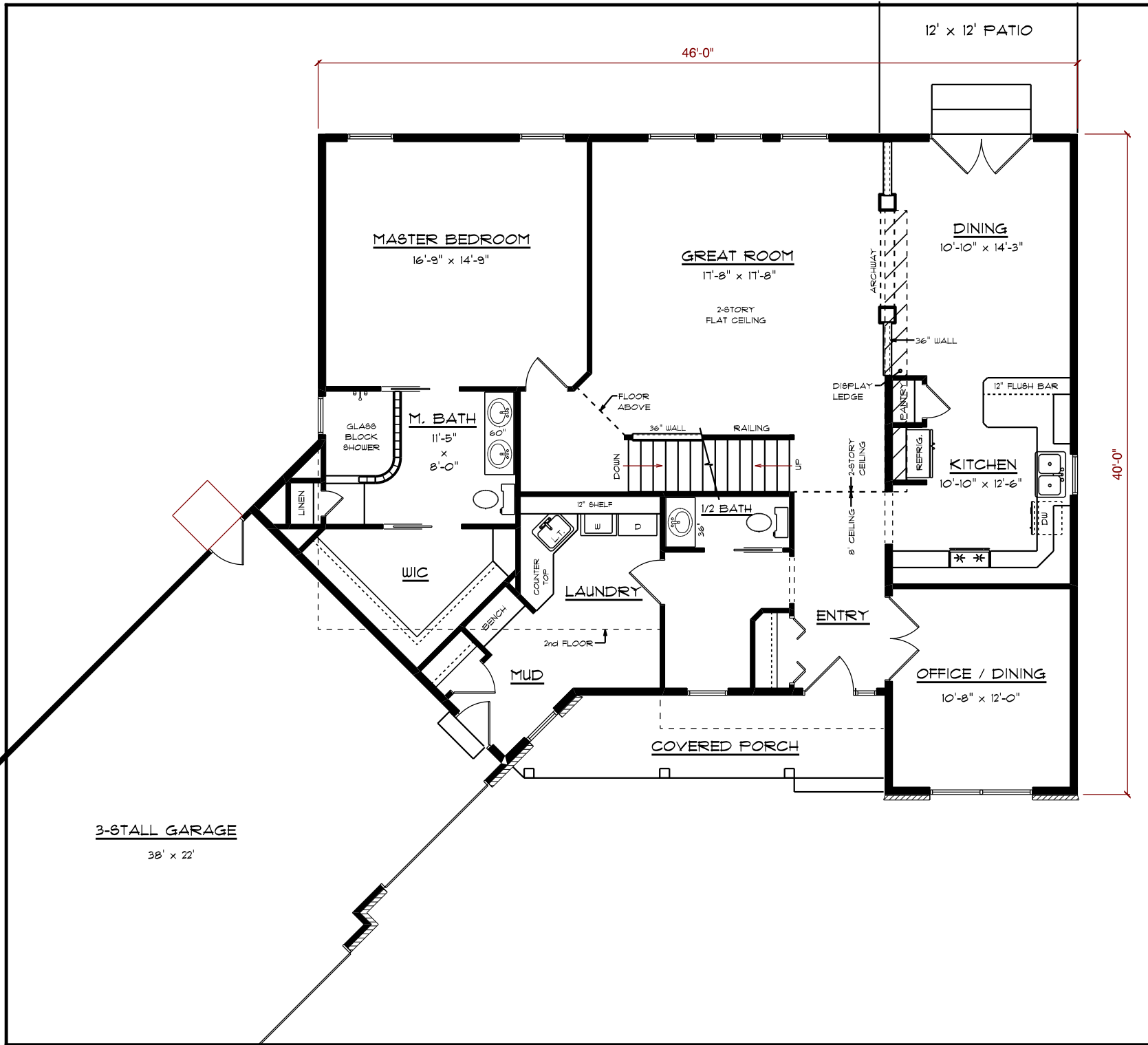

THIS DRAWING AND ALL INFORMATION CONTAINED HEREIN IS THE PROPERTY OF TEAM CONSTRUCTION CO., INC. AND IS NOT TO BE REPRODUCED WITHOUT THE EXPRESSED WRITTEN PERMISSION OF TEAM CONSTRUCTION CO., INC. TEAM CONSTRUCTION CO., INC. ASSUMES NO RESPONSIBILITY FOR UNAUTHORIZED USE.

NOTES  
1. 2 x 6 EXT WALLS 24" O.C.

FIRST FLOOR LIVING AREA -	1,646 sq ft
SECOND FLOOR LIVING AREA -	743 sq ft
TOTAL LIVING AREA -	2,389 sq ft
BASEMENT FINISHED AREA -	904 sq ft
GARAGE AREA -	849 sq ft
COVERED PORCH AREA -	100 sq ft
DECK AREA -	sq ft

DETAILS

JOB NAME	STEVENS
JOB LOCATION	BLACKSTONE lot #72
JOB ADDRESS	
MODEL BASE	JASPER 2
SCALE	NONE
DATE	September 26, 2012
DRAWING	1st FLOOR





a better way to build

1848 W. Lincoln Ave.  
Goshen, IN 46526  
314-933-3100

THIS DRAWING AND ALL INFORMATION CONTAINED HEREIN IS THE PROPERTY OF TEAM CONSTRUCTION CO., INC. AND IS NOT TO BE REPRODUCED WITHOUT THE EXPRESSED WRITTEN PERMISSION OF TEAM CONSTRUCTION CO., INC. TEAM CONSTRUCTION CO., INC. ASSUMES NO RESPONSIBILITY FOR UNAUTHORIZED USE.

NOTES

1. 2 x 6 EXT WALLS 24" O.C.

FIRST FLOOR LIVING AREA - 1,646 sq ft

SECOND FLOOR LIVING AREA - 743 sq ft

TOTAL LIVING AREA - 2,389 sq ft

BASEMENT FINISHED AREA - 904 sq ft

GARAGE AREA - 849 sq ft

COVERED PORCH AREA - 100 sq ft

DECK AREA - sq ft

DETAILS

JOB NAME

STEVENS

JOB LOCATION

BLACKSTONE lot #72

JOB ADDRESS

MODEL BASE

JASPER 2

SCALE

NONE

DATE

September 26, 2012

DRAWING

2nd FLOOR

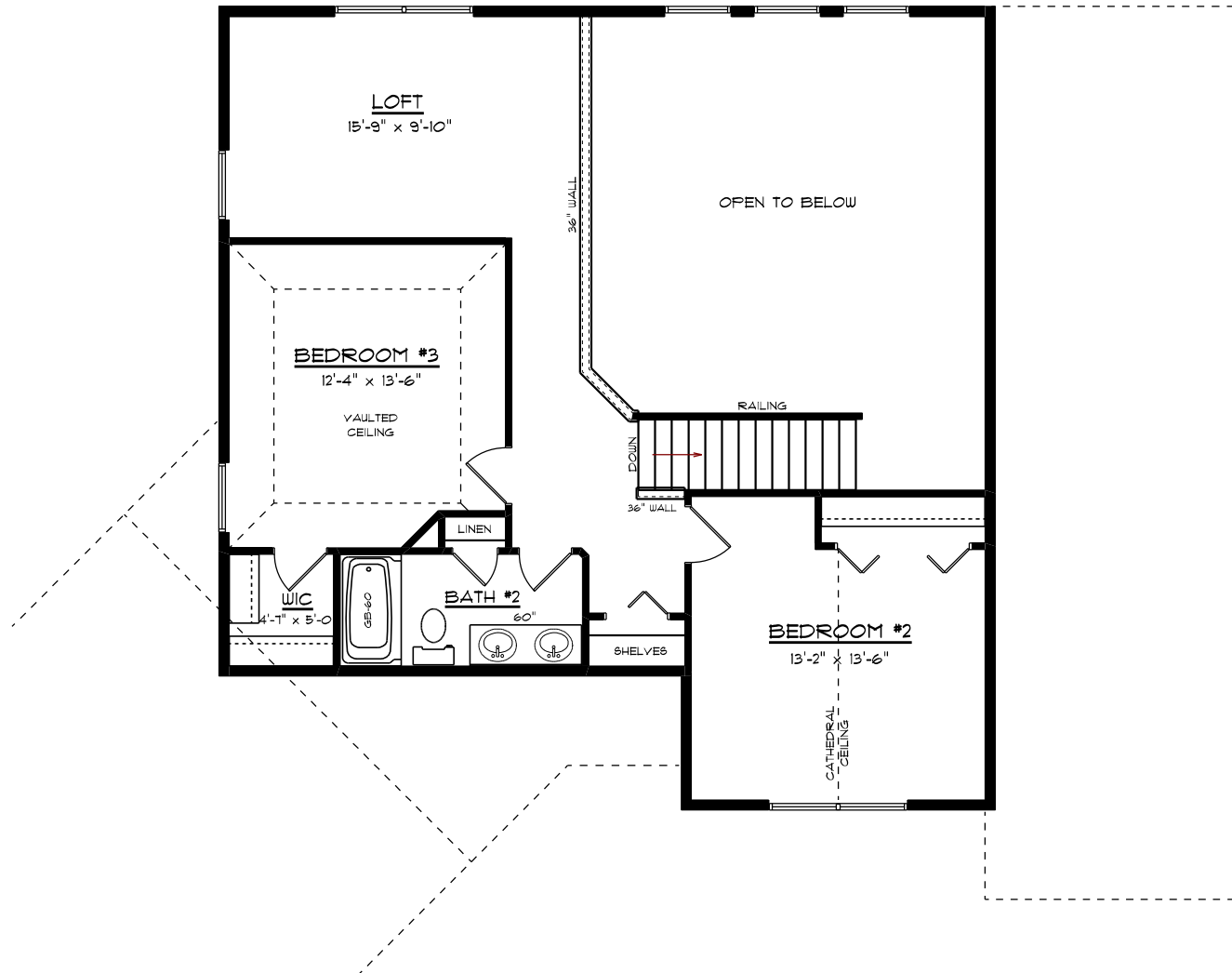

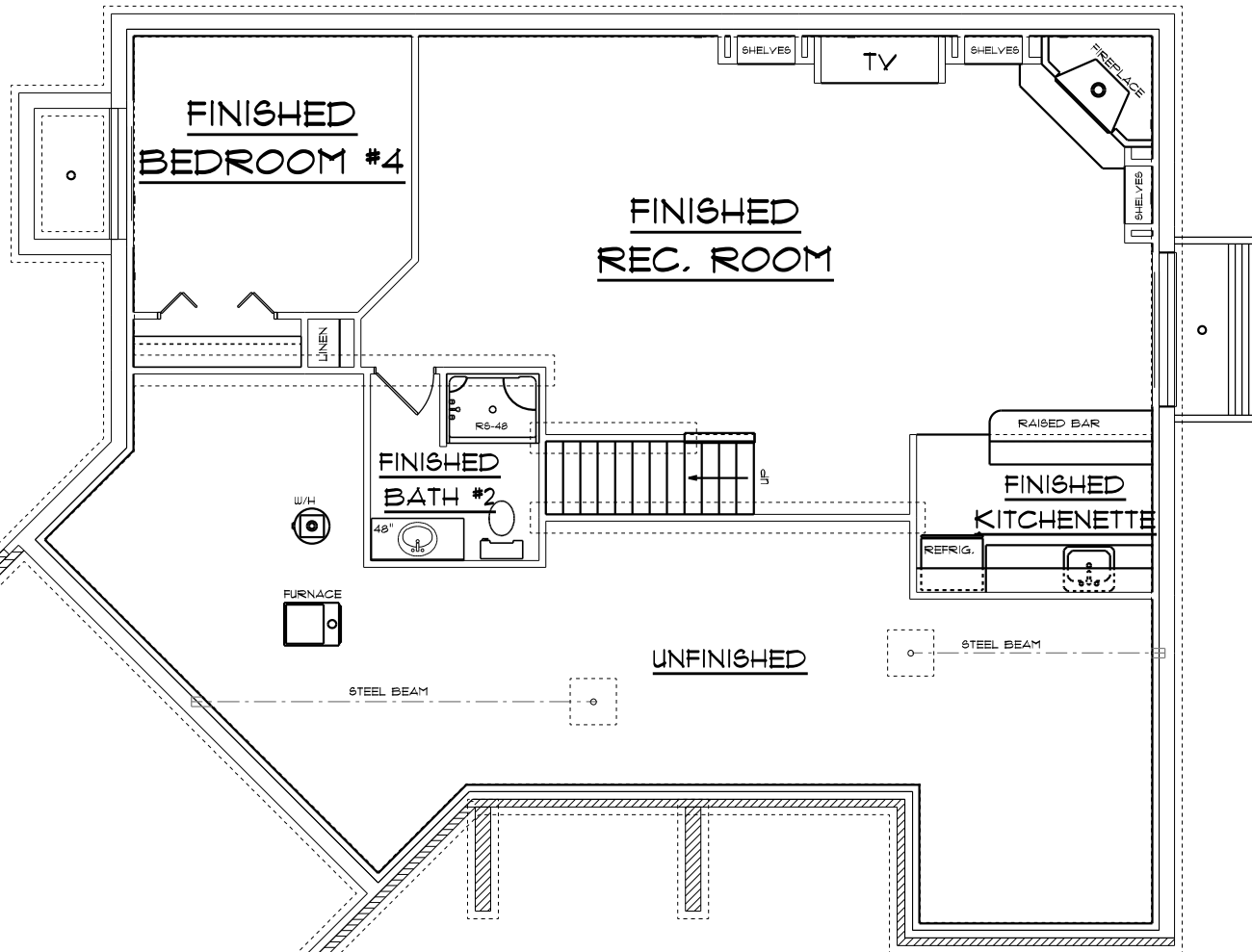

JOB NAME  
**JOE & MICHELLE STEVENS**  
 PARADE HOME - 2006

JOB LOCATION  
**BLACKSTONE**  
 lot #72

JOB ADDRESS  
**BLACKSTONE DRIVE**  
 NAPPANEE, IN

MODEL BASE  
 JASPER II

SCALE

DATE  
 October 01, 2012

DRAWING  
**BASEMENT**



*a better way to build*

1845 W. Lincoln Ave.  
 Garfield, NJ 07034  
 974-833-3100

THIS DRAWING AND ALL INFORMATION CONTAINED HEREIN IS THE PROPERTY OF TEAM CONSTRUCTION CO., INC. AND IS NOT TO BE REPRODUCED WITHOUT THE EXPRESSED WRITTEN PERMISSION OF TEAM CONSTRUCTION CO., INC. TEAM CONSTRUCTION CO., INC. ASSUMES NO RESPONSIBILITY FOR UNAUTHORIZED USE.

NOTES

- 1.
- 2.
- 3.

JOB NAME	WORTHMAN, ZAC & MELISSA
JOB LOCATION	SHADY ACRES lot #22 14796 VAN PELT DR.
MODEL BASE	JASPER II
SCALE	
DATE	March 07, 2013
DRAWING	ELEVATIONS

12' x 12' PATIO

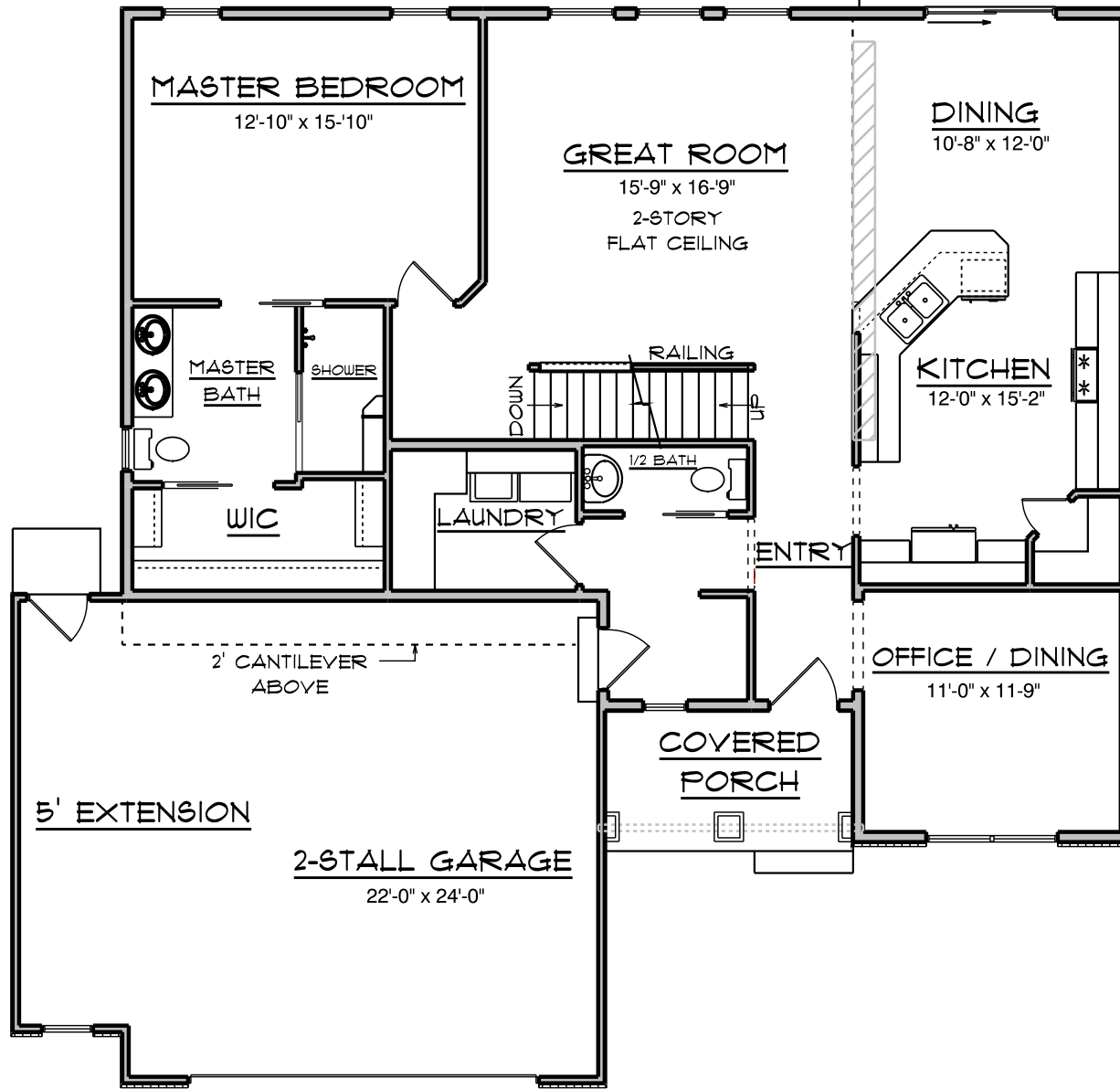

*a better way to build*

1849 W. Lincoln Ave.  
Goshen, IN 46526  
914-833-3100

THIS DRAWING AND ALL INFORMATION CONTAINED HEREIN IS THE PROPERTY OF TEAM CONSTRUCTION CO., INC. AND IS NOT TO BE REPRODUCED WITHOUT THE EXPRESSED WRITTEN PERMISSION OF TEAM CONSTRUCTION CO., INC. TEAM CONSTRUCTION CO., INC. ASSUMES NO RESPONSIBILITY FOR UNAUTHORIZED USE.

- NOTES
1. 2 x 6 EXT WALLS 24" O.C.
  2. 3 1/4" CASING
  3. PELLA ENCOMPASS WINDOWS
  4. 11 7/8" FLOOR JOISTS

FIRST FLOOR LIVING AREA -	1,436 sq ft
SECOND FLOOR LIVING AREA -	701 sq ft
TOTAL LIVING AREA -	2,137 sq ft

BASEMENT FINISHED AREA -	sq ft
GARAGE AREA -	586 sq ft
COVERED PORCH AREA -	68 sq ft
DECK AREA -	sq ft

DETAILS

SHOWER  
TD-WC-01 HALF WALL w/ CAP  
PO-C7 PORCH COLUMN

JOB NAME  
WORTHMAN, ZAC & MELISSA

JOB LOCATION  
SHADY ACRES lot #22  
14796 VAN PELT DR.

MODEL BASE  
JASPER II

SCALE

DATE  
March 07, 2013

DRAWING  
FIRST FLOOR PLAN



a better way to build

1848 W. Lincoln Ave.  
Goethart, IN 46526  
874-533-3100

THIS DRAWING AND ALL INFORMATION CONTAINED HEREIN IS THE PROPERTY OF TEAM CONSTRUCTION CO., INC. AND IS NOT TO BE REPRODUCED WITHOUT THE EXPRESSED WRITTEN PERMISSION OF TEAM CONSTRUCTION CO., INC. TEAM CONSTRUCTION CO., INC. ASSUMES NO RESPONSIBILITY FOR UNAUTHORIZED USE.

NOTES

- 1. 11 7/8" FLOOR JOISTS

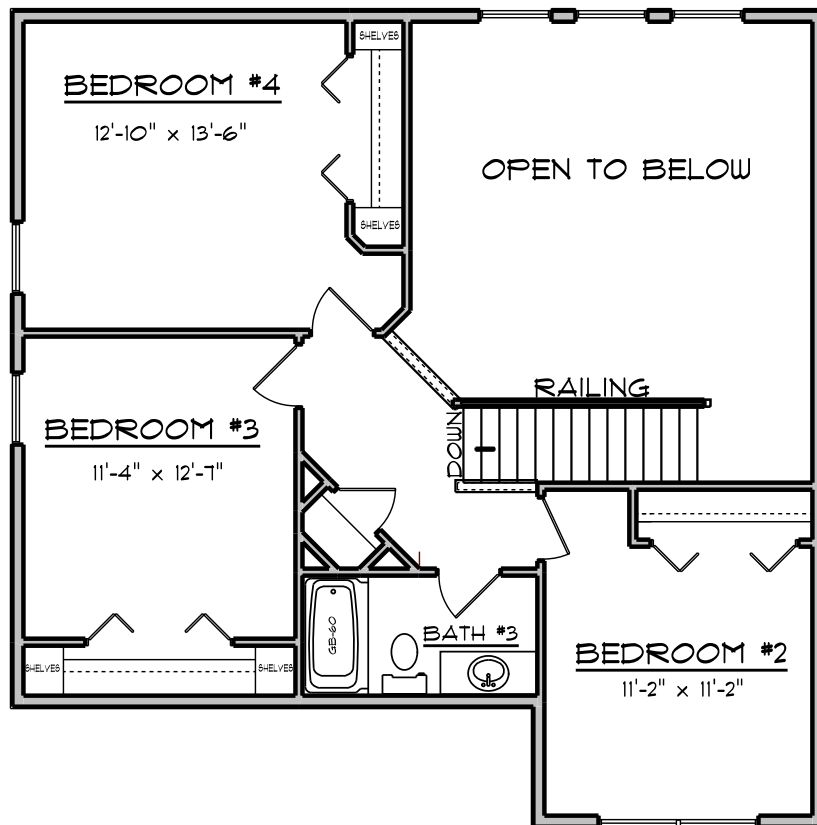

JOB NAME

WORTHMAN, ZAC & MELISSA

JOB LOCATION

SHADY ACRES lot #22  
14796 VAN PELT DR.

MODEL BASE

JASPER II

SCALE

DATE

March 08, 2013

DRAWING

2nd FLOOR



*a better way to build*

848 W. Lincoln Ave.  
Goshen, IN 46536  
574-933-3100

THIS DRAWING AND ALL INFORMATION CONTAINED HEREIN IS THE PROPERTY OF TEAM CONSTRUCTION CO., INC. AND IS NOT TO BE REPRODUCED WITHOUT THE EXPRESSED WRITTEN PERMISSION OF TEAM CONSTRUCTION CO., INC. TEAM CONSTRUCTION CO., INC. ASSUMES NO RESPONSIBILITY FOR UNAUTHORIZED USE.

NOTES

- 1.
- 2.
- 3.

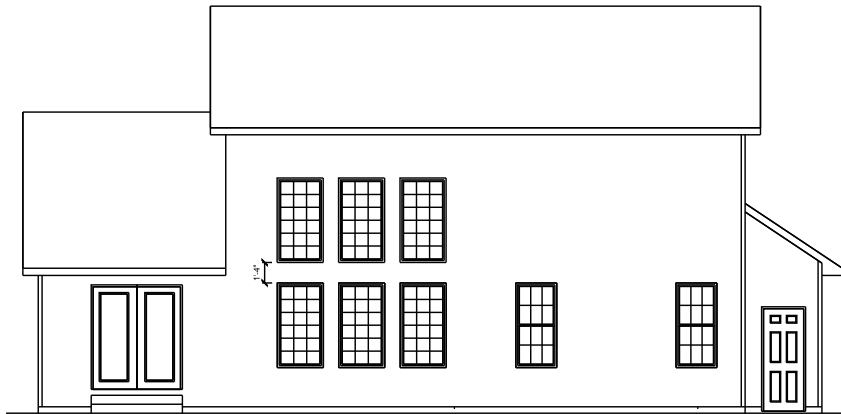

REAR ELEVATION

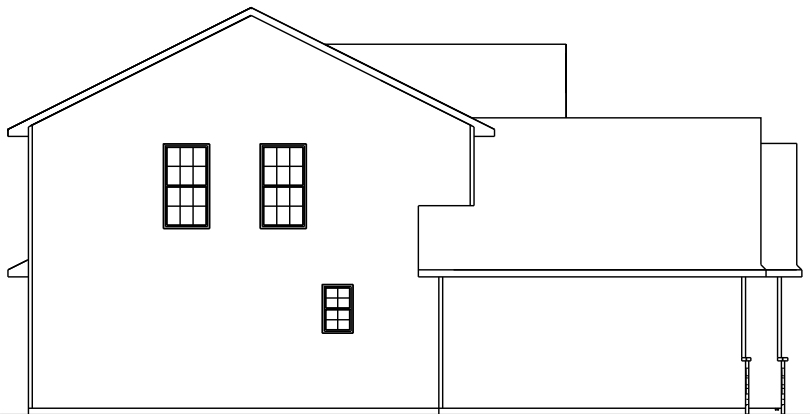

LEFT ELEVATION

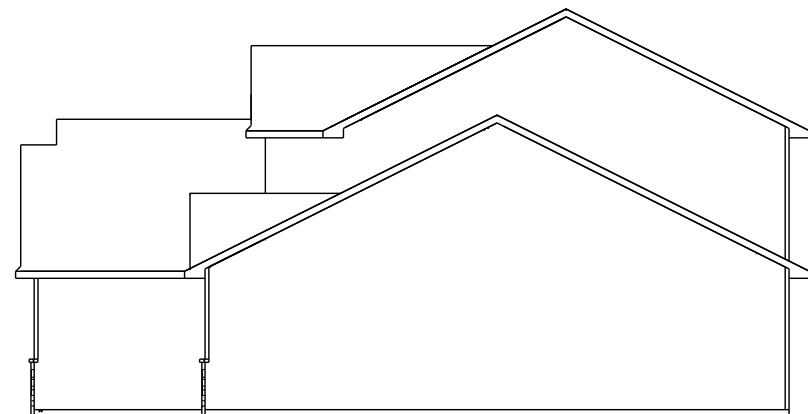

RIGHT ELEVATION

JOB NAME

WORTHMAN, ZAC & MELISSA

JOB LOCATION

SHADY ACRES lot #22  
14796 VAN PELT DR.

MODEL BASE

JASPER II

SCALE

DATE

March 07, 2013

DRAWING

ELEVATIONS