

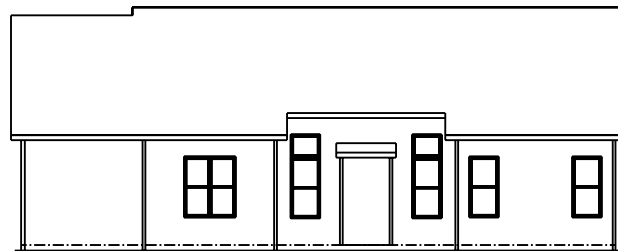

7" P/T PORCH POSTS

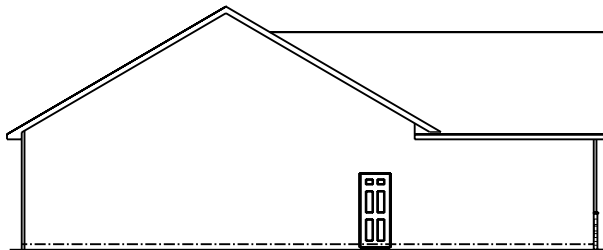

REAR ELEVATION
1/2 SCALE



LEFT ELEVATION
1/2 SCALE

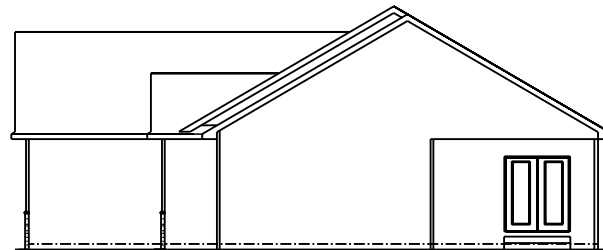

RIGHT ELEVATION
1/2 SCALE

team
construction
company, inc.
a better way to build

1849 W. Lincoln Ave.
Goshen, IN 46526
574-533-3100

THIS DRAWING AND ALL INFORMATION CONTAINED HEREIN IS THE PROPERTY OF TEAM CONSTRUCTION CO., INC. AND IS NOT TO BE REPRODUCED WITHOUT THE EXPRESS WRITTEN PERMISSION OF TEAM CONSTRUCTION CO., INC. TEAM CONSTRUCTION CO., INC. ASSUMES NO RESPONSIBILITY FOR MULTIPLE USE.

JOB NAME	CALL
TEAM JOB #	2203
PLAN NAME	SHELBY
DATE	6/13/2022
SCALE	
DRAWING	ELEVATIONS

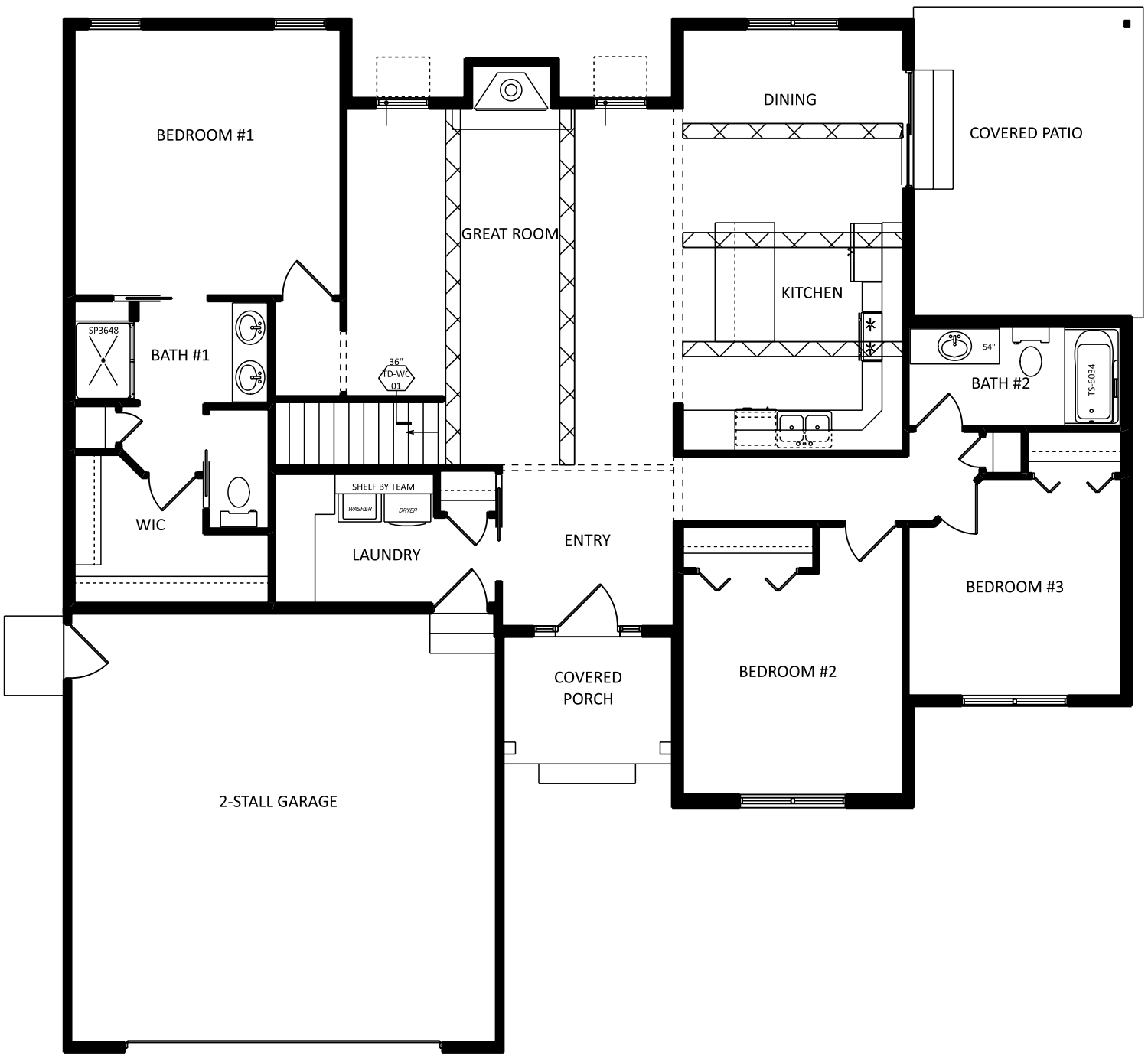

1849 W. Lincoln Ave.
Goshen, IN 46526
574-533-3100

THIS DRAWING AND ALL INFORMATION CONTAINED HEREIN IS THE PROPERTY OF TEAM CONSTRUCTION CO., INC. AND IS NOT TO BE REPRODUCED WITHOUT THE EXPRESS WRITTEN PERMISSION OF TEAM CONSTRUCTION CO., INC. TEAM CONSTRUCTION CO., INC. ASSUMES NO RESPONSIBILITY FOR MULTIPLE USE.

SQUARE FOOTAGE

1st Floor	1548 sq. ft.
Garage	482 sq. ft.
Covered Porch	54 sq. ft.
Covered Patio	178 sq. ft.

JOB NAME	CALL
TEAM JOB #	2203
PLAN NAME	SHELBY
DATE	6/13/2022
SCALE	
DRAWING	1st FLOOR

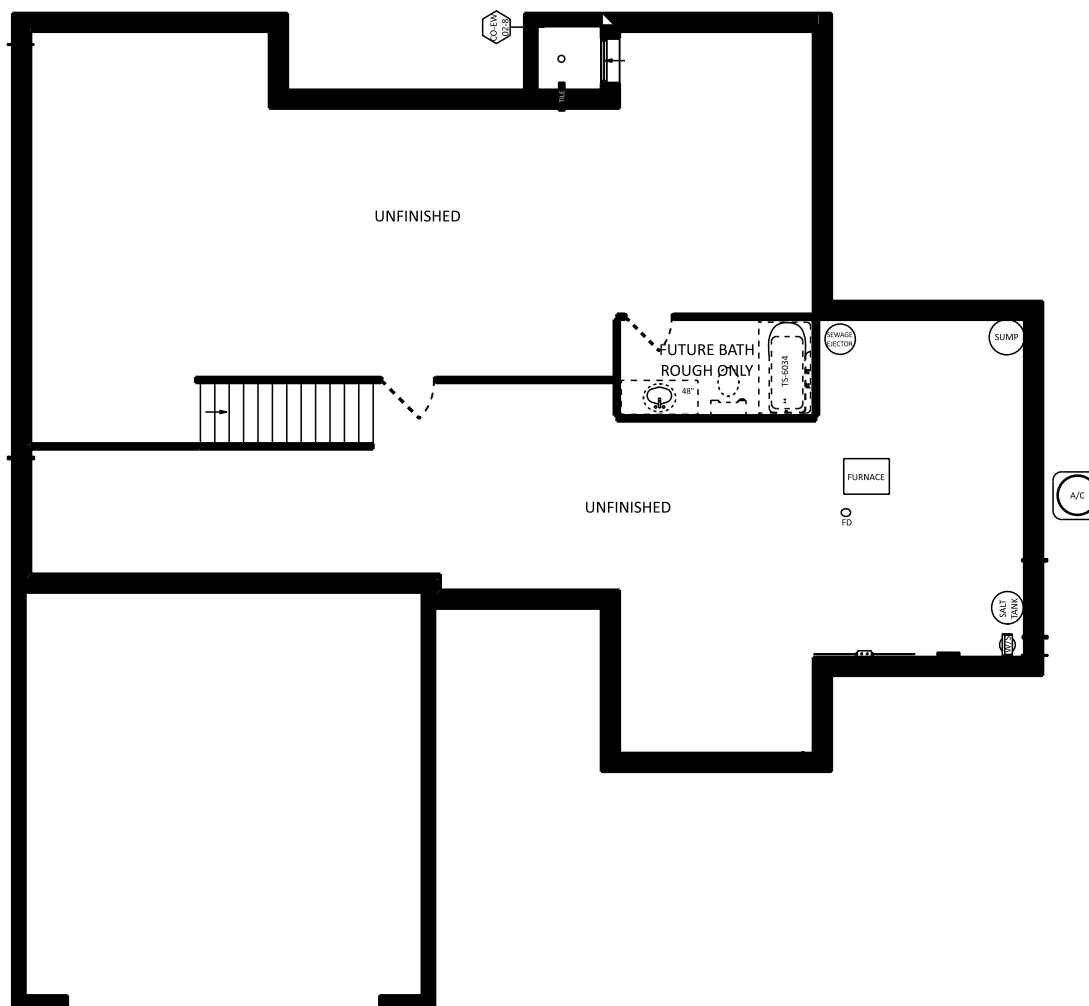

JOB NAME	CALL
TEAM JOB #	2203
PLAN NAME	SHELBY
DATE	6/13/2022
SCALE	
DRAWING	BASEMENT

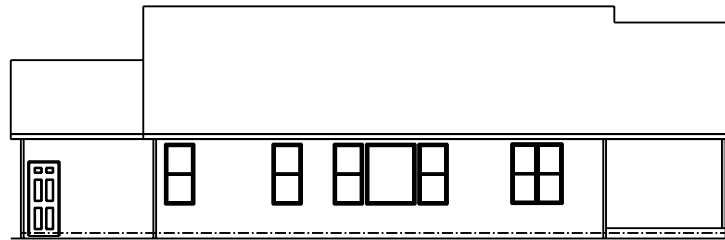

REAR ELEVATION
 1/2 SCALE

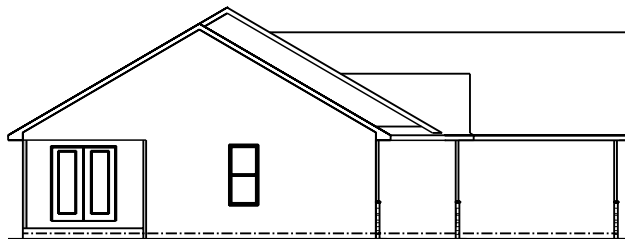

LEFT ELEVATION
 1/2 SCALE

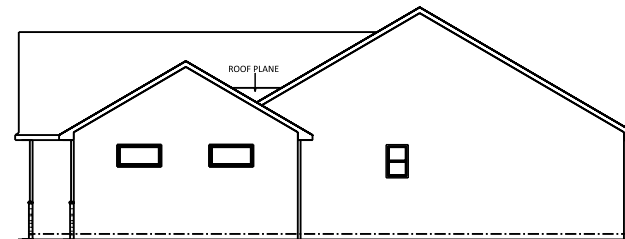

RIGHT ELEVATION
 1/2 SCALE

JOB NAME	GRANT
TEAM JOB #	2133
PLAN NAME	SHELBY
DATE	5/6/2022
SCALE	
DRAWING	ELEVATIONS

SQUARE FOOTAGE

1st Floor	1552 sq. ft.
Garage	785 sq. ft.
Covered Porch	42 sq. ft.
Covered Patio	119 sq. ft.

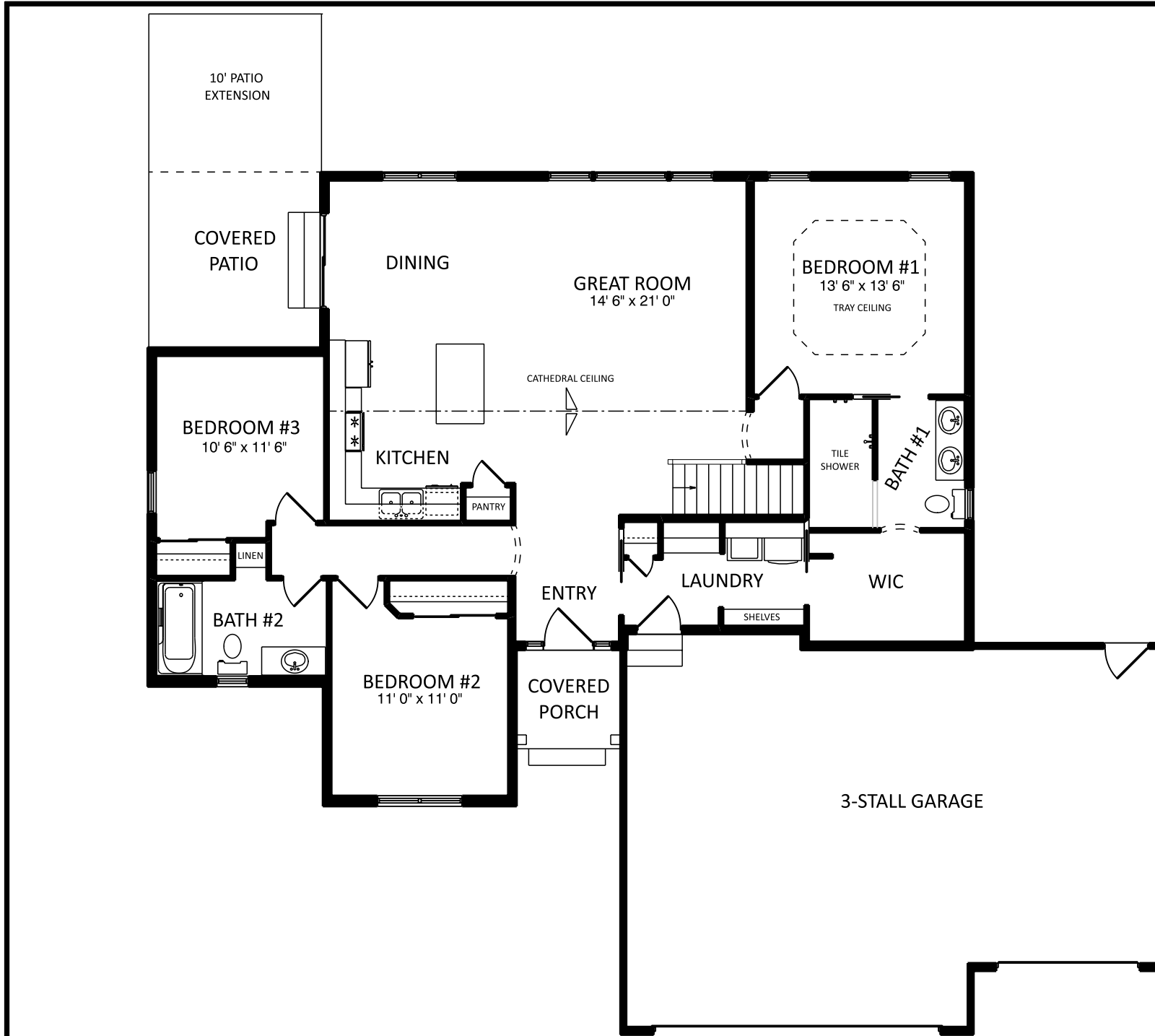

JOB NAME	GRANT
TEAM JOB #	2133
PLAN NAME	SHELBY
DATE	5/6/2022
SCALE	
DRAWING	1st FLOOR

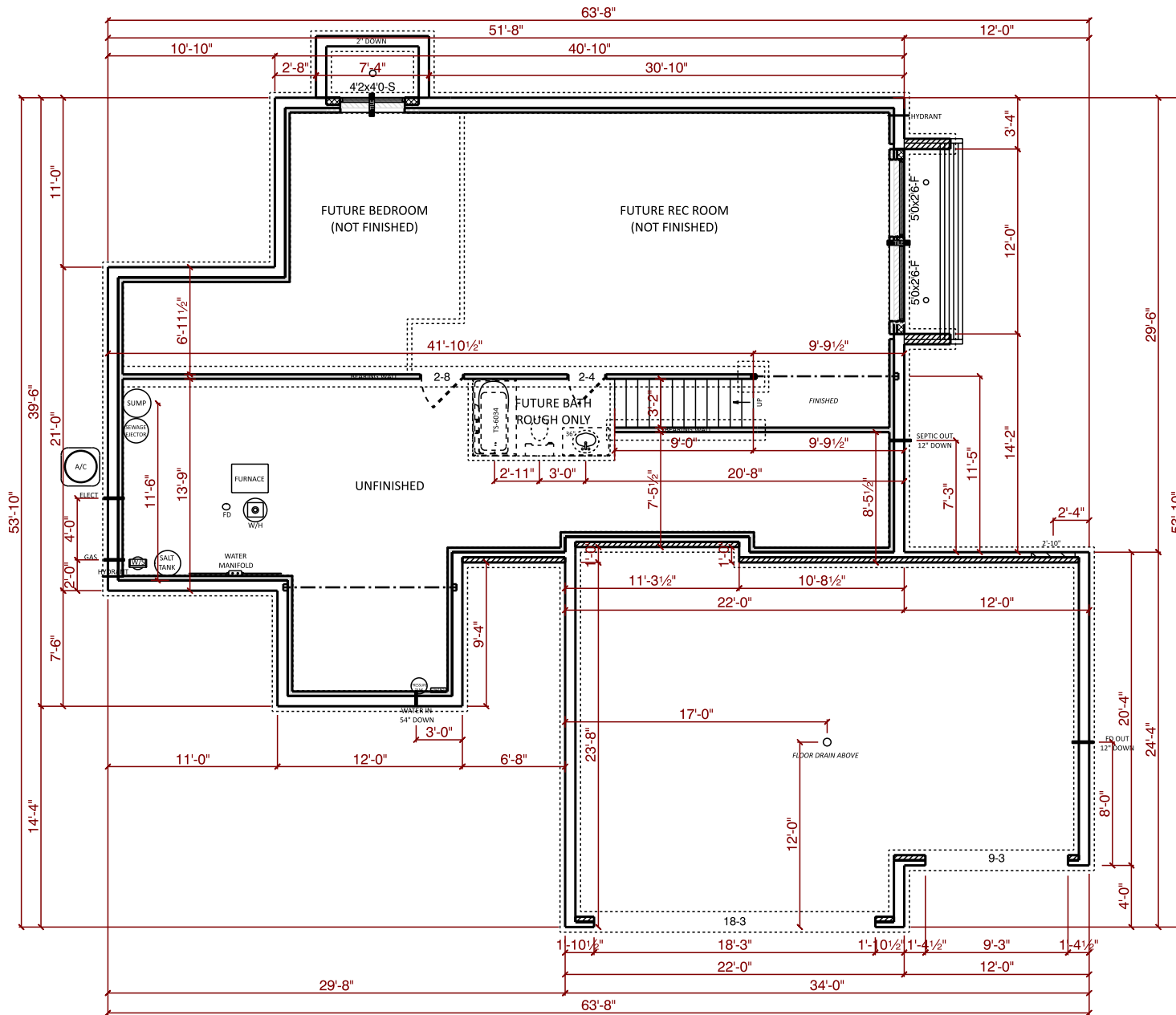

JOB NAME	GRANT
TEAM JOB #	2133
PLAN NAME	SHELBY
DATE	5/6/2022
SCALE	
DRAWING	BASEMENT

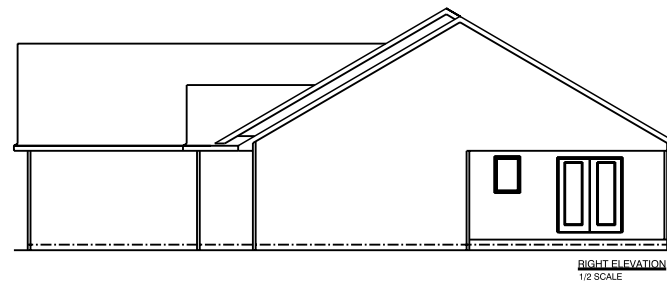
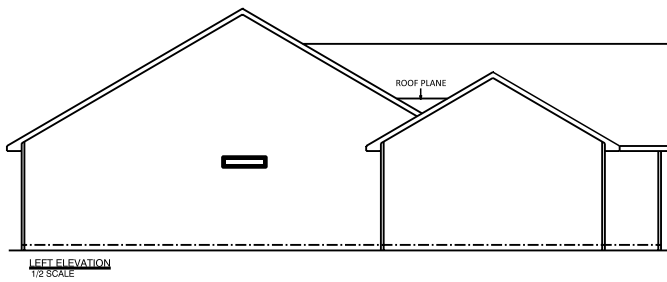
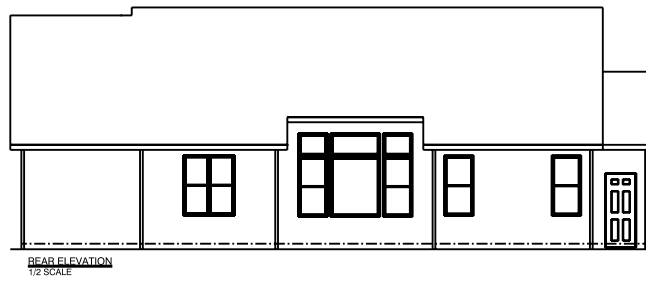

JOB NAME	BRUEGGE Amy and Stephen
TEAM JOB #	2121
PLAN NAME	SHELBY
DATE	5/27/2021
SCALE	NO SCALE
DRAWING	ELEVATIONS

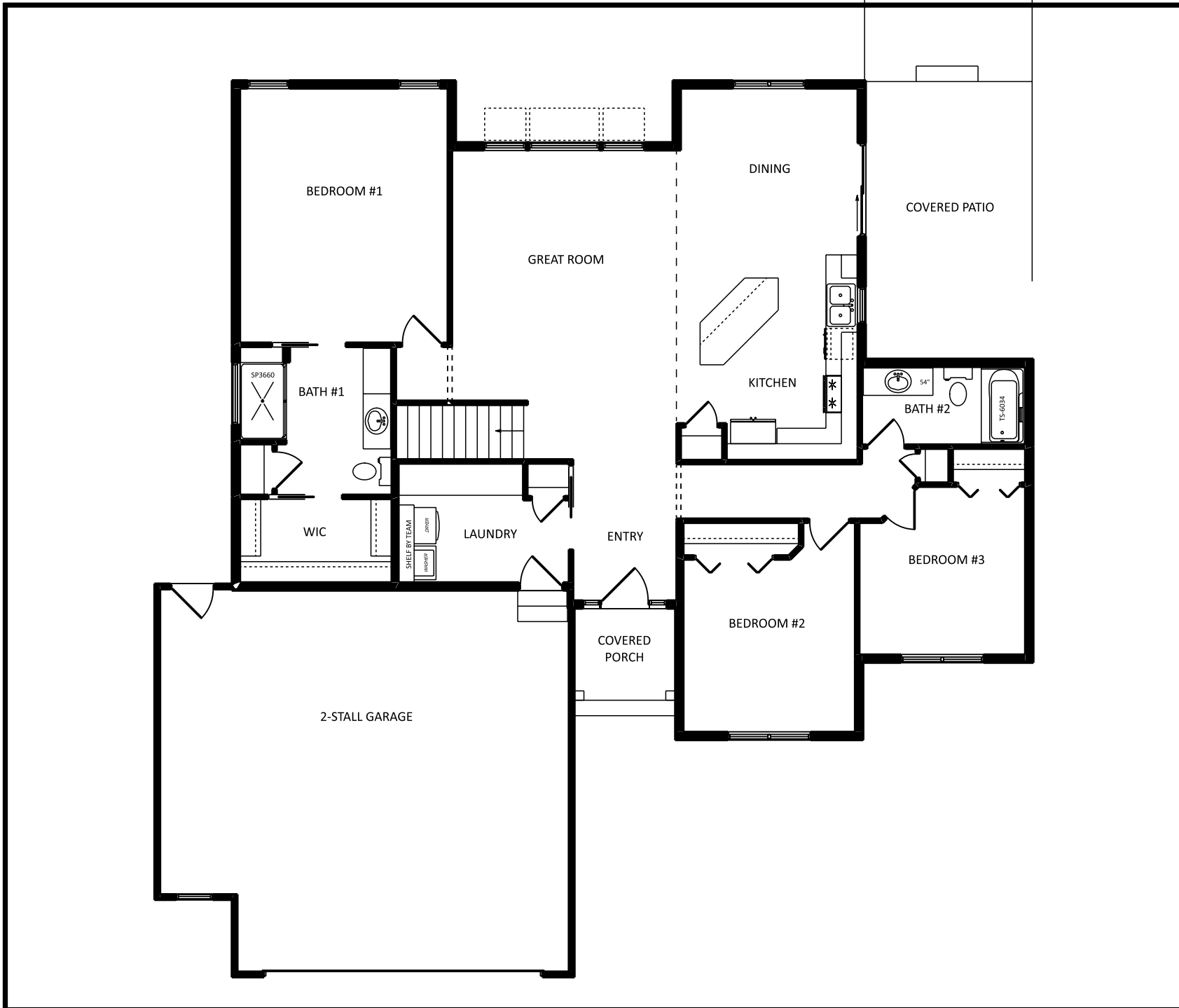

PATIO
11'x11'



1849 W. Lincoln Ave.
Goshen, IN 46526
574-533-3100

THIS DRAWING AND ALL INFORMATION CONTAINED HEREIN IS THE PROPERTY OF TEAM CONSTRUCTION CO., INC. AND IS NOT TO BE REPRODUCED WITHOUT THE EXPRESS WRITTEN PERMISSION OF TEAM CONSTRUCTION CO., INC. TEAM CONSTRUCTION CO., INC. ASSUMES NO RESPONSIBILITY FOR UNAUTHORIZED USE.

SQUARE FOOTAGE

1st Floor	1616 sq. ft.
Basement (finished)	53 sq. ft.
Garage	653 sq. ft.
Covered Porch	42 sq. ft.
Covered Patio	359 sq. ft.

JOB NAME
**BRUEGGE
Amy and Stephen**

TEAM JOB #
2121

PLAN NAME
SHELBY

DATE
5/27/2021

SCALE
NO SCALE

DRAWING
1st FLOOR

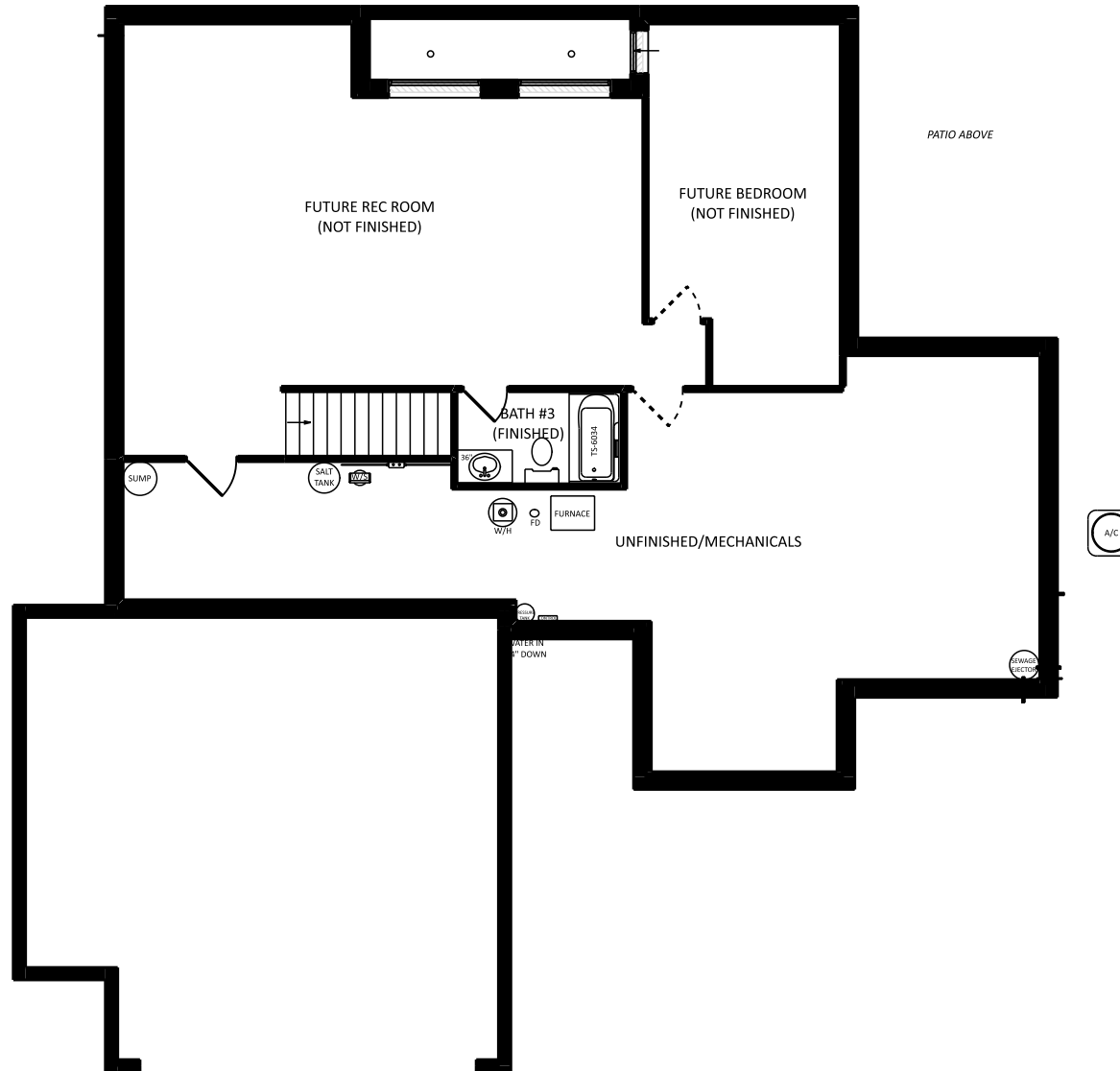

JOB NAME	BRUEGGE Amy and Stephen
TEAM JOB #	2121
PLAN NAME	SHELBY
DATE	5/27/2021
SCALE	NO SCALE
DRAWING	BASEMENT

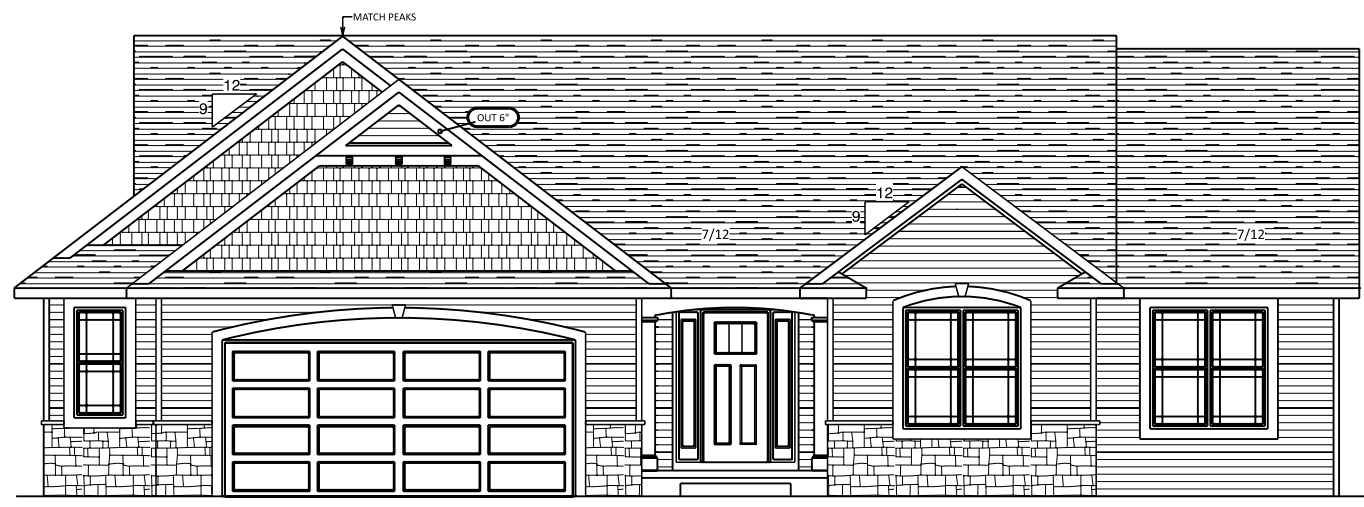

CORBELS → DB 102
 PORCH POSTS → 7" P/T

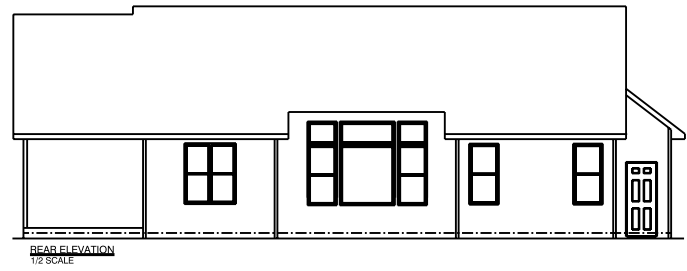

REAR ELEVATION
 1/2 SCALE

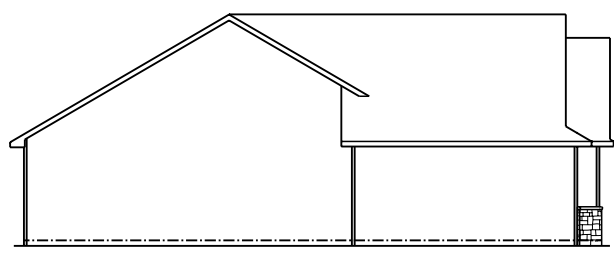

LEFT ELEVATION
 1/2 SCALE

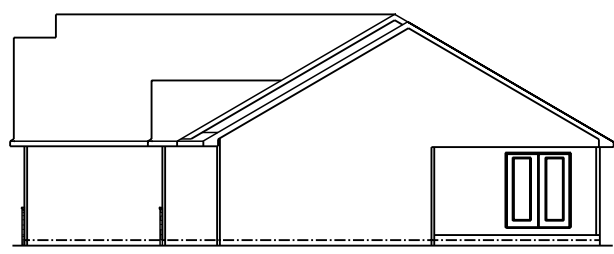

RIGHT ELEVATION
 1/2 SCALE

JOB NAME	ROHRER Thomas
TEAM JOB #	2043
PLAN NAME	SHELBY
DATE	1/12/2021
SCALE	NO SCALE
DRAWING	ELEVATIONS



1849 W. Lincoln Ave.
Goshen, IN 46526
574-533-3100

THIS DRAWING AND ALL INFORMATION CONTAINED HEREIN IS THE PROPERTY OF TEAM CONSTRUCTION CO., INC. AND IS NOT TO BE REPRODUCED WITHOUT THE EXPRESS WRITTEN PERMISSION OF TEAM CONSTRUCTION CO., INC. TEAM CONSTRUCTION CO., INC. ASSUMES NO RESPONSIBILITY FOR MULTIPLE USE.

SQUARE FOOTAGE

1st Floor	1549 sq. ft.
Garage	582 sq. ft.
Covered Porch	53 sq. ft.
Covered Patio	164 sq. ft.

JOB NAME	ROHRER Thomas
TEAM JOB #	2043
PLAN NAME	SHELBY
DATE	1/12/2021
SCALE	NO SCALE
DRAWING	1st FLOOR

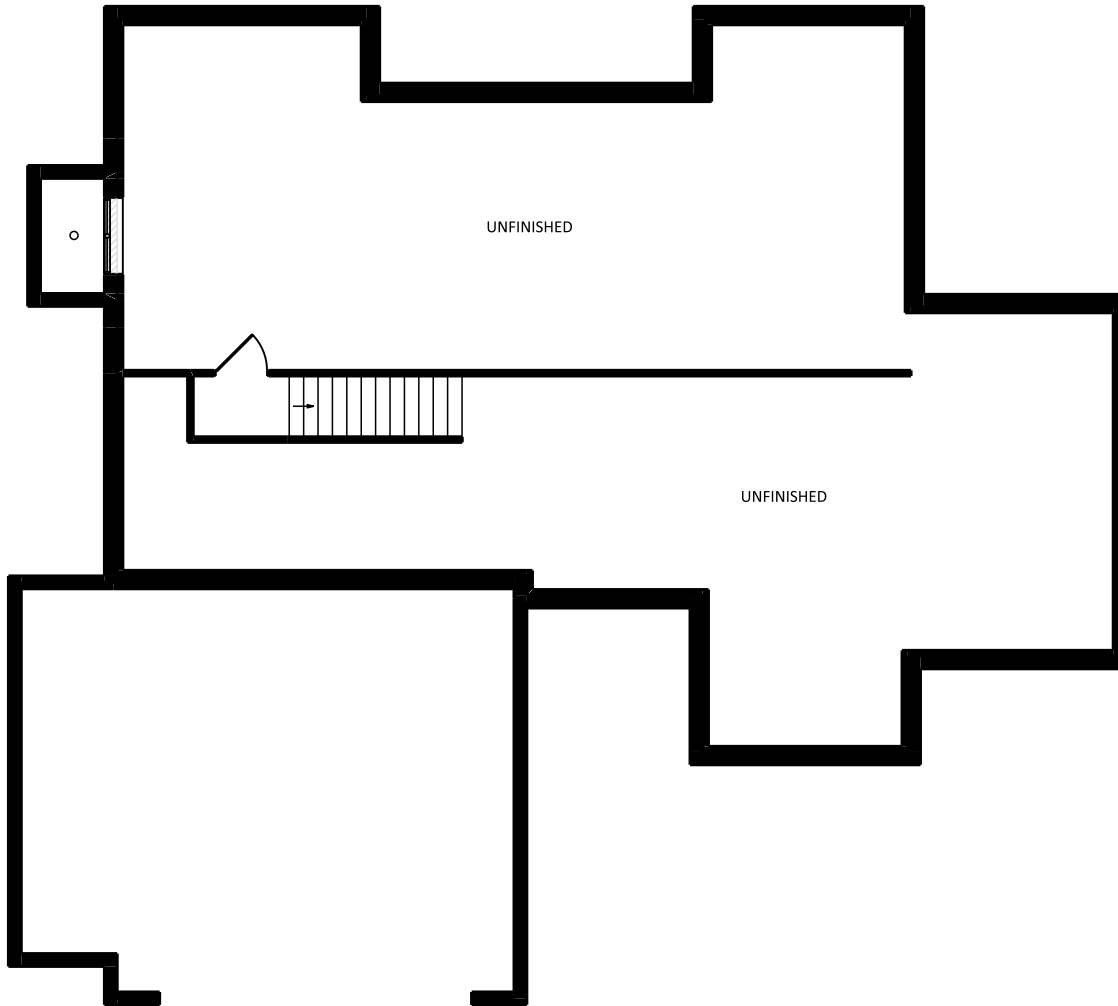

JOB NAME	ROHRER Thomas
TEAM JOB #	2043
PLAN NAME	SHELBY
DATE	1/12/2021
SCALE	NO SCALE
DRAWING	BASEMENT



REAR ELEVATION
1/2 SCALE

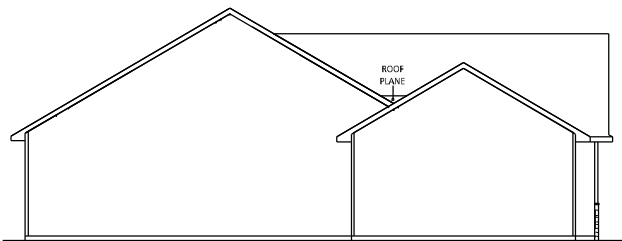

LEFT ELEVATION
1/2 SCALE

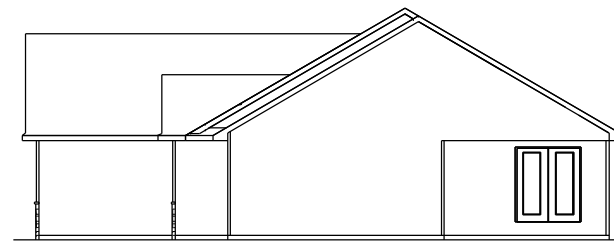

RIGHT ELEVATION
1/2 SCALE

team
construction
company, inc.

a better way to build

1849 W. Lincoln Ave.
Goshen, IN 46526
514-533-3100

THIS DRAWING AND ALL INFORMATION CONTAINED HEREIN IS THE PROPERTY OF TEAM CONSTRUCTION CO. INC. AND IS NOT TO BE REPRODUCED WITHOUT THE EXPRESSED WRITTEN PERMISSION OF TEAM CONSTRUCTION CO. INC. TEAM CONSTRUCTION CO., INC. ASSUMES NO RESPONSIBILITY FOR UNAUTHORIZED USE.

JOB NAME
KENNEDY MANOR lot #29

JOB LOCATION
**56752 VIA PISA
Elkhart 46517
KENNEDY MANOR lot #29**

MODEL BASE
SHELBY

DATE
1/17/2017

SCALE
NO SCALE

DRAWING
ELEVATIONS



a better way to build

1849 W. Lincoln Ave.
Goshen, IN 46526
574-533-3100

THIS DRAWING AND ALL INFORMATION CONTAINED HEREIN IS THE PROPERTY OF TEAM CONSTRUCTION CO., INC. AND IS NOT TO BE REPRODUCED WITHOUT THE EXPRESSED WRITTEN PERMISSION OF TEAM CONSTRUCTION CO., INC. TEAM CONSTRUCTION CO., INC. ASSUMES NO RESPONSIBILITY FOR UNAUTHORIZED USE.

JOB NAME	KENNEDY MANOR lot #29
JOB LOCATION	56752 VIA PISA Elkhart 46517 KENNEDY MANOR lot #29
MODEL BASE	SHELBY
DATE	1/17/2017
SCALE	NO SCALE
DRAWING	1st FLOOR

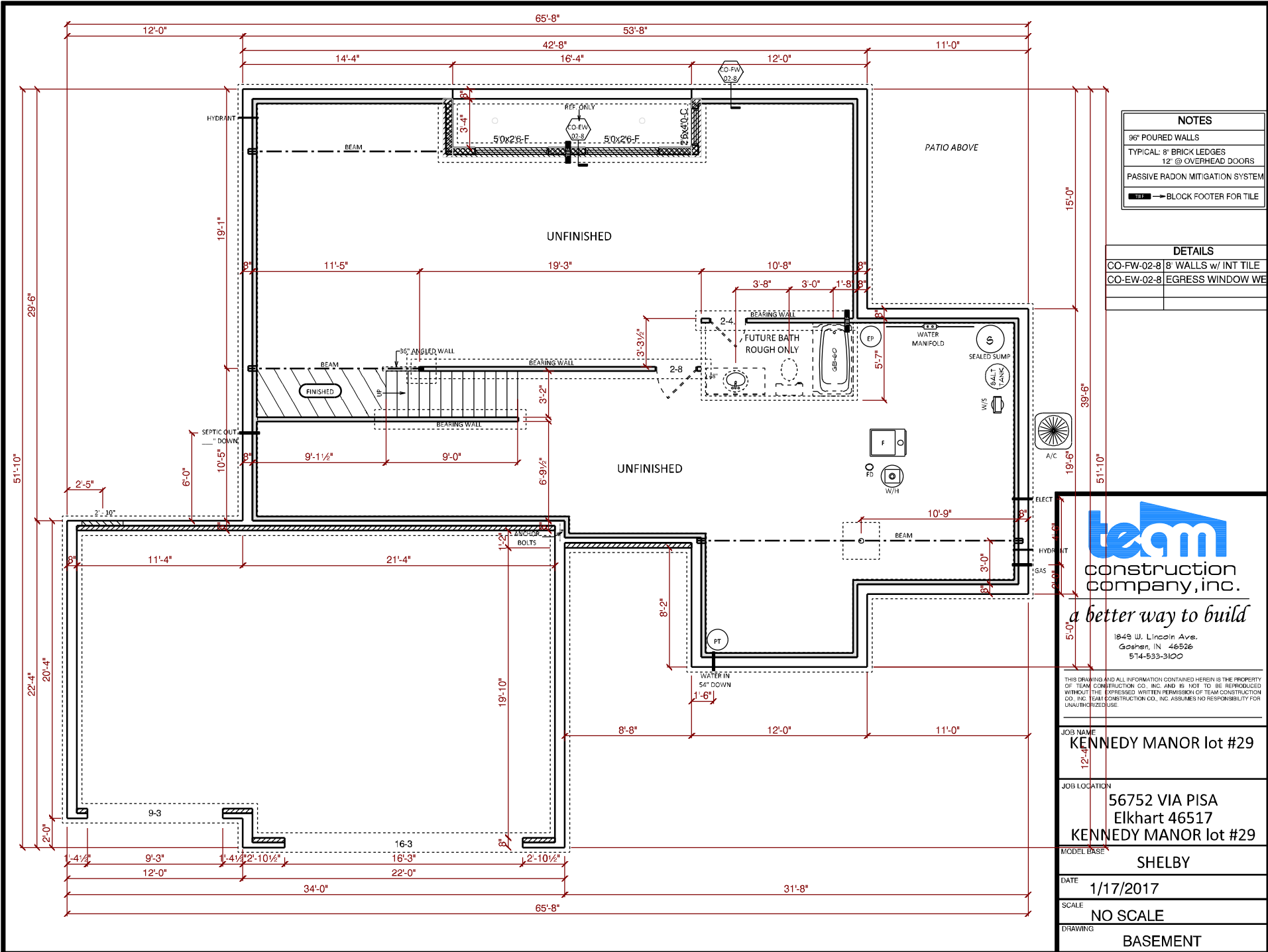

NOTES	
96" POURED WALLS	
TYPICAL: 8" BRICK LEDGES	
12" @ OVERHEAD DOORS	
PASSIVE RADON MITIGATION SYSTEM	
BLOCK FOOTER FOR TILE	

DETAILS	
CO-FW-02-8	8' WALLS w/ INT TILE
CO-EW-02-8	EGRESS WINDOW WELL

team
 construction
 company, inc.
a better way to build
 1849 W. Lincoln Ave.
 Goshen, IN 46536
 514-533-3100

THIS DRAWING AND ALL INFORMATION CONTAINED HEREIN IS THE PROPERTY OF TEAM CONSTRUCTION CO. INC. AND IS NOT TO BE REPRODUCED WITHOUT THE EXPRESSED WRITTEN PERMISSION OF TEAM CONSTRUCTION CO. INC. TEAM CONSTRUCTION CO., INC. ASSUMES NO RESPONSIBILITY FOR UNAUTHORIZED USE.

JOB NAME
KENNEDY MANOR lot #29

JOB LOCATION
 56752 VIA PISA
 Elkhart 46517
KENNEDY MANOR lot #29

MODEL BASE
SHELBY

DATE
1/17/2017

SCALE
NO SCALE

DRAWING
BASEMENT

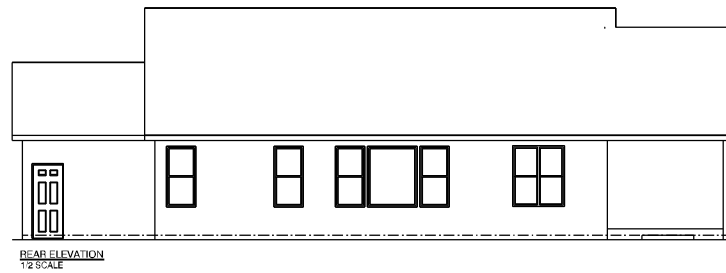

REAR ELEVATION
 1/2 SCALE

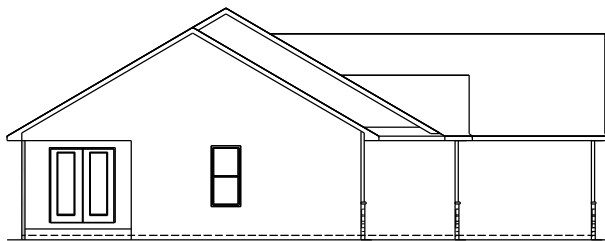

LEFT ELEVATION
 1/2 SCALE

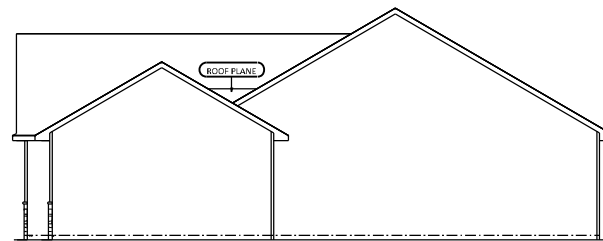

RIGHT ELEVATION
 1/2 SCALE

JOB NAME

MARSH
 Kyle and Erica

JOB LOCATION

69051 Turnwood Court
 New Paris
 Jackson Terrace Lot #8

MODEL BASE

SHELBY

DATE

9/23/2019

SCALE

NO SCALE

DRAWING

ELEVATIONS

THIS DRAWING AND ALL INFORMATION CONTAINED HEREIN IS THE PROPERTY OF TEAM CONSTRUCTION CO., INC. AND IS NOT TO BE REPRODUCED OR TRANSMITTED IN ANY FORM OR BY ANY MEANS, ELECTRONIC OR MECHANICAL, INCLUDING PHOTOCOPYING, RECORDING, OR BY ANY INFORMATION STORAGE AND RETRIEVAL SYSTEM. WITHOUT PERMISSION IN WRITING FROM TEAM CONSTRUCTION CO., INC. TEAM CONSTRUCTION CO., INC. ASSUMES NO LIABILITY FOR ANY ERRORS OR OMISSIONS.

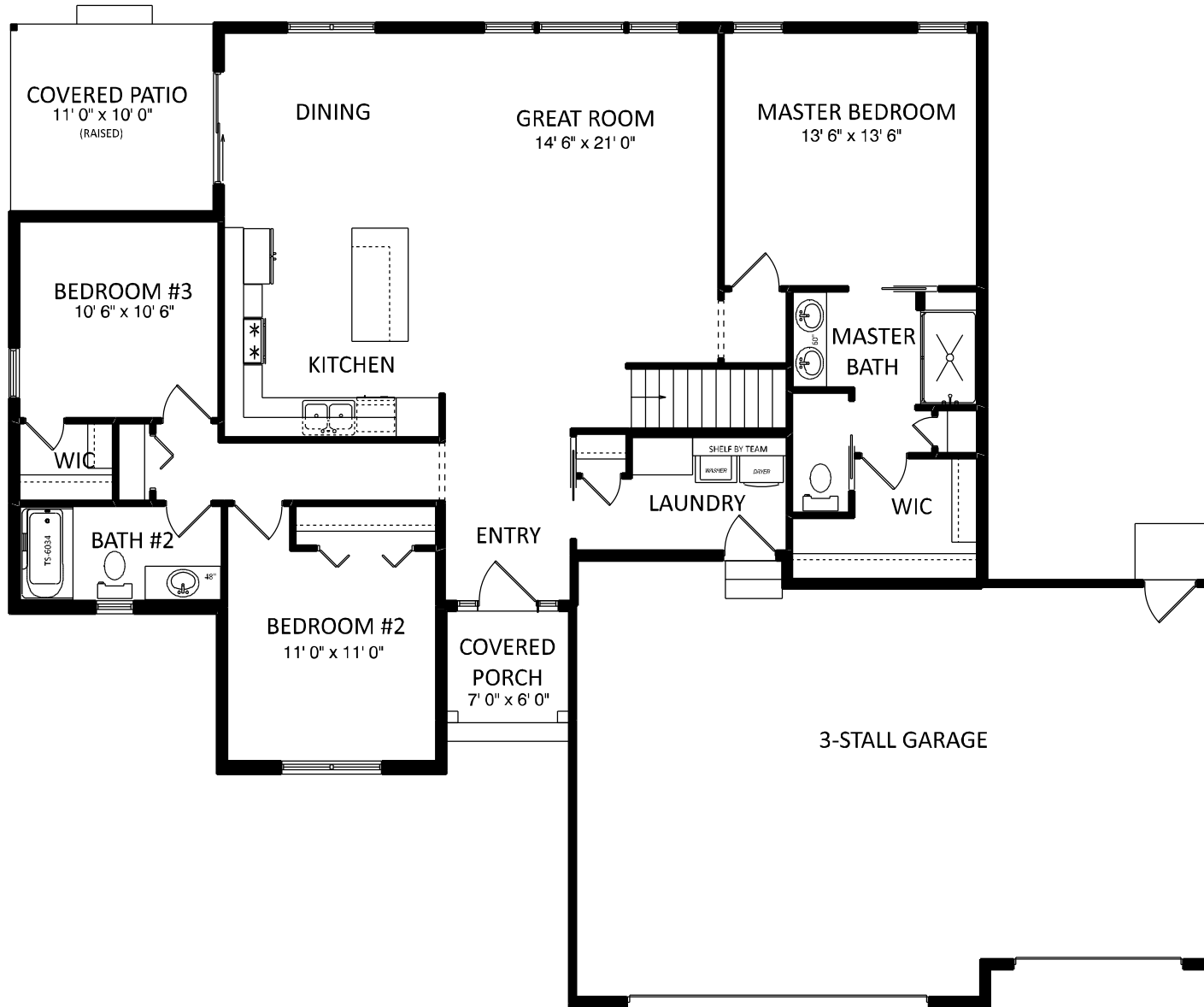

SQUARE FOOTAGE

1st Floor	1552 sq. ft.
Garage	734 sq. ft.
Covered Porch	42 sq. ft.
Covered Patio	110 sq. ft.

JOB NAME

MARSH
 Kyle and Erica

JOB LOCATION

69051 Turnwood Court
 New Paris
 Jackson Terrace Lot #8

MODEL BASE

SHELBY

DATE

9/23/2019

SCALE

NO SCALE

DRAWING

1st FLOOR

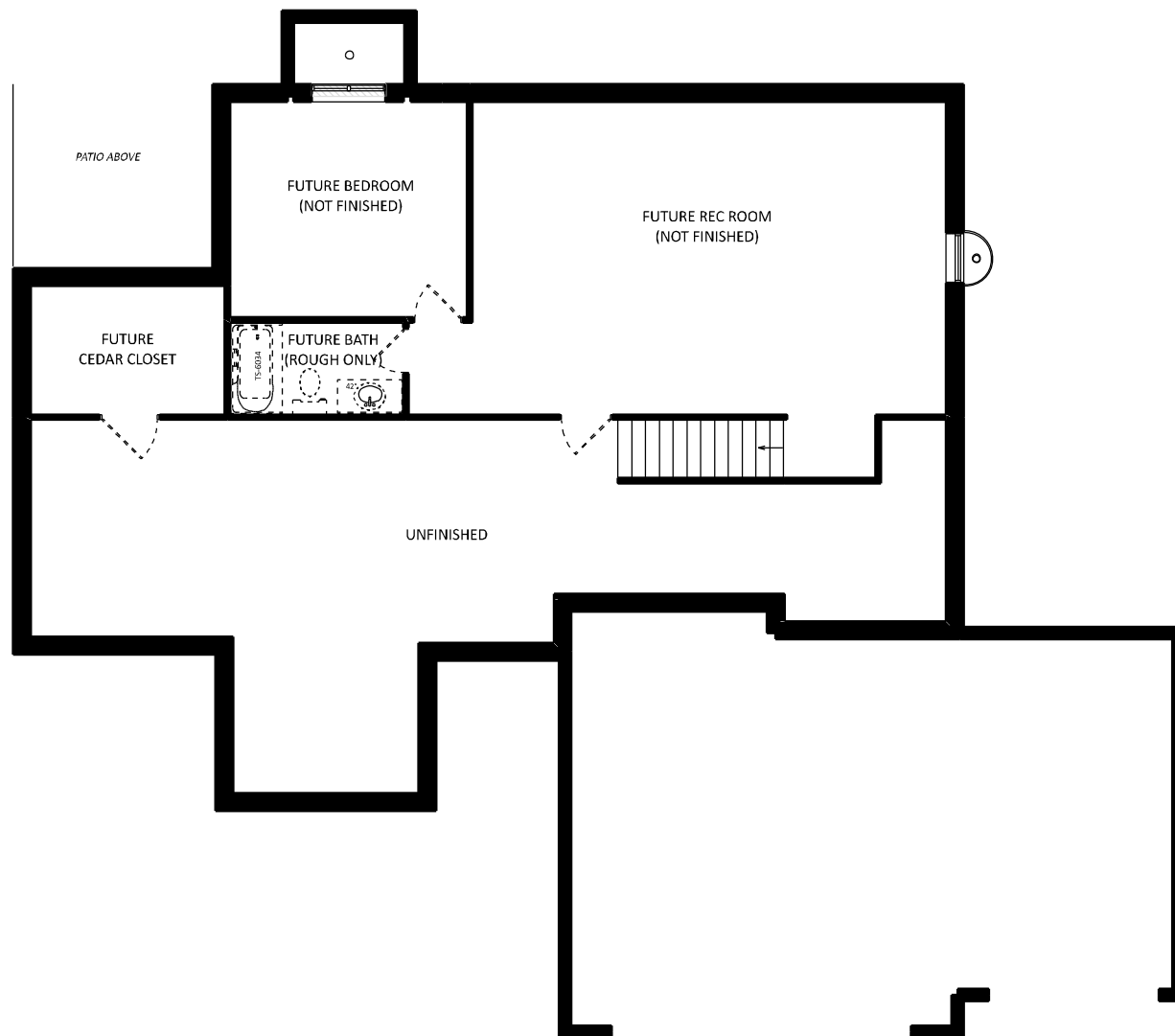

JOB NAME	MARSH Kyle and Erica
JOB LOCATION	69051 Turnwood Court New Paris Jackson Terrace Lot #8
MODEL BASE	SHELBY
DATE	9/23/2019
SCALE	NO SCALE
DRAWING	BASEMENT

THIS DRAWING AND ALL INFORMATION CONTAINED HEREIN IS THE PROPERTY OF TEAM CONSTRUCTION CO., INC. AND IS NOT TO BE REPRODUCED WITHOUT THE EXPRESSED WRITTEN PERMISSION OF TEAM CONSTRUCTION CO., INC. TEAM CONSTRUCTION CO., INC. ASSUMES NO RESPONSIBILITY FOR UNAUTHORIZED USE.

NOTES

1. PELLA PROLINE CLAD DBL HUNG WINDOWS.
- 2.
- 3.

JOB NAME	
JOB LOCATION	EMERALD CHASE LOT NO. 83
JOB ADDRESS	57401 JADE COURT GOSHEN, IN 46526
MODEL BASE	SHELBY
SCALE	1" = 10'-0"
DATE	September 16, 2011
DRAWING	ELEVATIONS



TYPICAL OVERHANGS:
 EAVES - 16"
 GABLES - 12"

FRONT ELEVATION

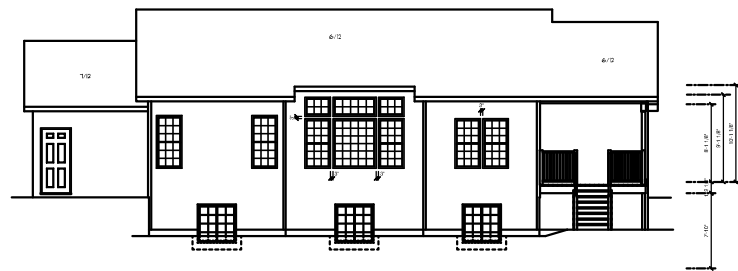

REAR ELEVATION
 1/2 SCALE

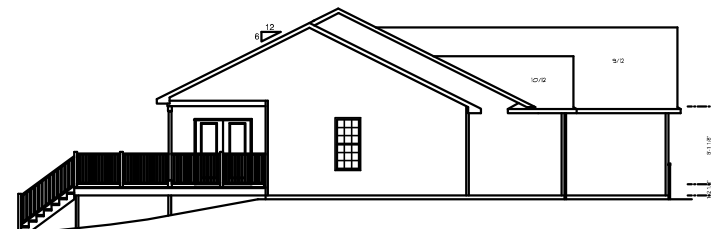

LEFT ELEVATION
 1/2 SCALE

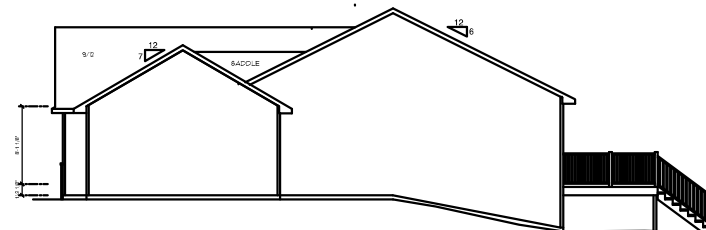

RIGHT ELEVATION
 1/2 SCALE

THIS DRAWING AND ALL INFORMATION CONTAINED HEREIN IS THE PROPERTY OF TEAM CONSTRUCTION CO., INC. AND IS NOT TO BE REPRODUCED WITHOUT THE EXPRESSED WRITTEN PERMISSION OF TEAM CONSTRUCTION CO., INC. TEAM CONSTRUCTION CO., INC. ASSUMES NO RESPONSIBILITY FOR UNAUTHORIZED USE.

NOTES

1. PELLA PROLINE CLAD DBL. HUNG WINDOWS.
- 2.
- 3.

FIRST FLOOR LIVING AREA -	1,558 sq ft
TOTAL LIVING AREA -	1,558 sq ft
BASEMENT FINISHED AREA -	0 sq ft
GARAGE AREA -	678 sq ft
COVERED PORCH AREA -	52 sq ft
COVERED DECK AREA -	110 sq ft
DECK AREA -	110 sq ft

JOB NAME	
JOB LOCATION	EMERALD CHASE LOT NO. 83
JOB ADDRESS	57401 JADE COURT GOSHEN, IN 46526
MODEL BASE	SHELBY
SCALE	1" = 10'-0"
DATE	September 22, 2011

DRAWING
FIRST FLOOR PLAN

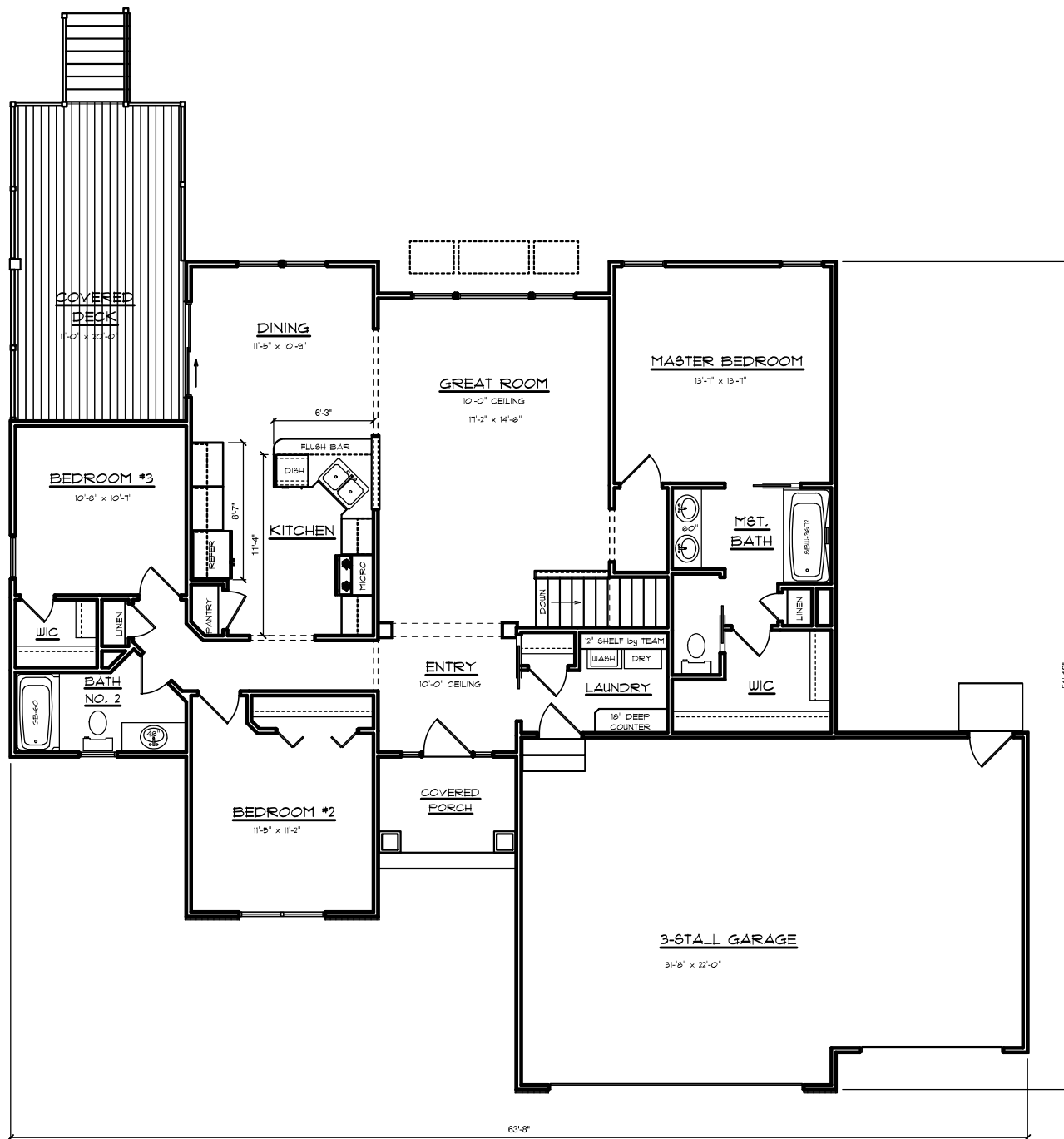

THIS DRAWING AND ALL INFORMATION CONTAINED HEREIN IS THE PROPERTY OF TEAM CONSTRUCTION CO., INC. AND IS NOT TO BE REPRODUCED WITHOUT THE EXPRESSED WRITTEN PERMISSION OF TEAM CONSTRUCTION CO., INC. TEAM CONSTRUCTION CO., INC. ASSUMES NO RESPONSIBILITY FOR UNAUTHORIZED USE.

NOTES

1. PELLA PROLINE CLAD DBL. HUNG WINDOWS.
- 2.
- 3.

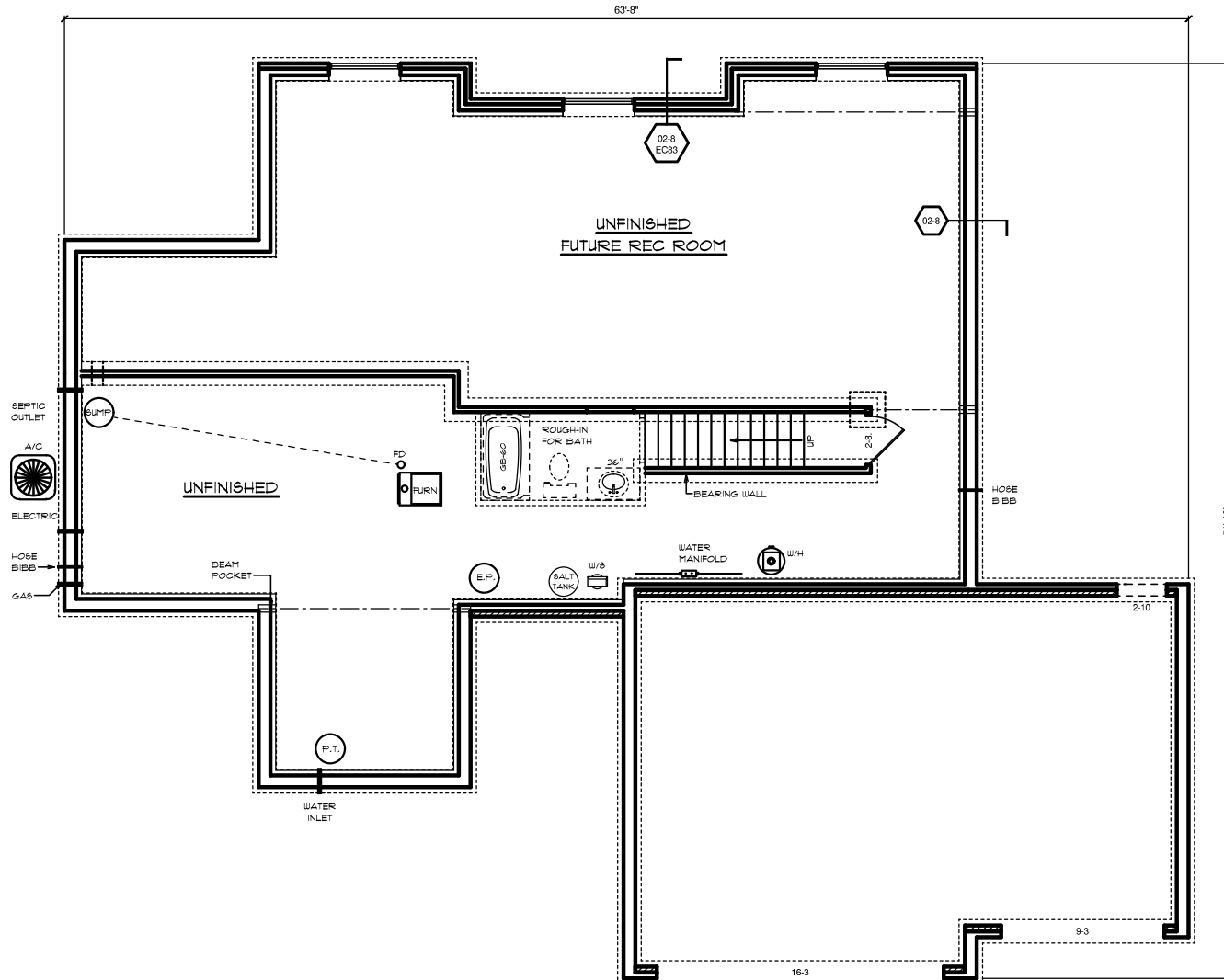

JOB NAME	
JOB LOCATION	EMERALD CHASE LOT NO. 83
JOB ADDRESS	57401 JADE COURT GOSHEN, IN 46526
MODEL BASE	SHELBY
SCALE	1" = 10'-0"
DATE	September 16, 2011
DRAWING	BASEMENT PLAN



NOTES
 TYPICAL OVERHANGS
 EAVES: 16"
 GABLES: 12"
 WRAP (WHERE DRAWN): 6" P/T
 -unless noted otherwise-

T.O.P. - ENTRY, GRT RM
 T.O.P.
 8'-11 1/2"
 FIN FLR
 3'-0"
 T.O.C.
 1'-2 1/8"

- A → 7" P/T PORCH POSTS
- B → NU-WOOD BVLV 1830 with 4" P/T & KEY

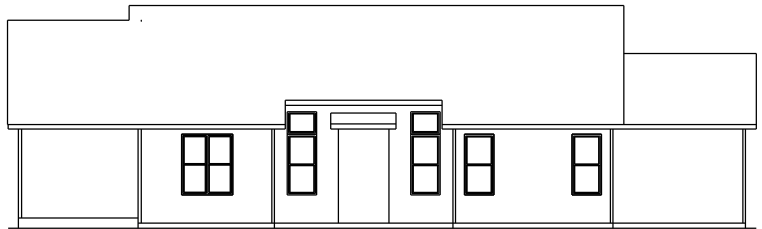

REAR ELEVATION
 1/2 SCALE

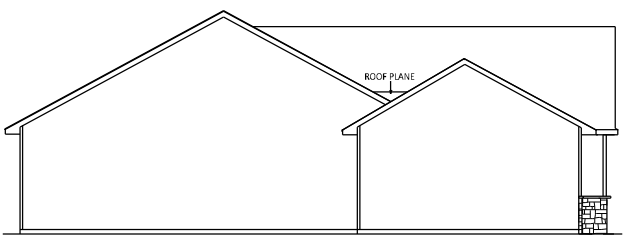

LEFT ELEVATION
 1/2 SCALE

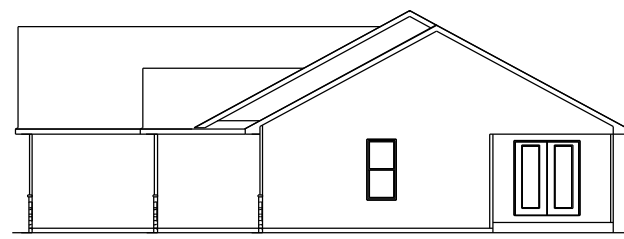

RIGHT ELEVATION
 1/2 SCALE



a better way to build

1849 W. Lincoln Ave.
 Goshen, IN 46526
 574-533-3100

THIS DRAWING AND ALL INFORMATION CONTAINED HEREIN IS THE PROPERTY OF TEAM CONSTRUCTION CO. INC. AND IS NOT TO BE REPRODUCED WITHOUT THE EXPRESSED WRITTEN PERMISSION OF TEAM CONSTRUCTION CO. INC. TEAM CONSTRUCTION CO., INC. ASSUMES NO RESPONSIBILITY FOR UNAUTHORIZED USE.

JOB NAME	SWITALSKI Marissa and Shawn
JOB LOCATION	56254 River Shore Lane Elkhart River Shore Woods lot #3
MODEL BASE	SHELBY
DATE	12/27/2018
SCALE	NO SCALE
DRAWING	ELEVATIONS

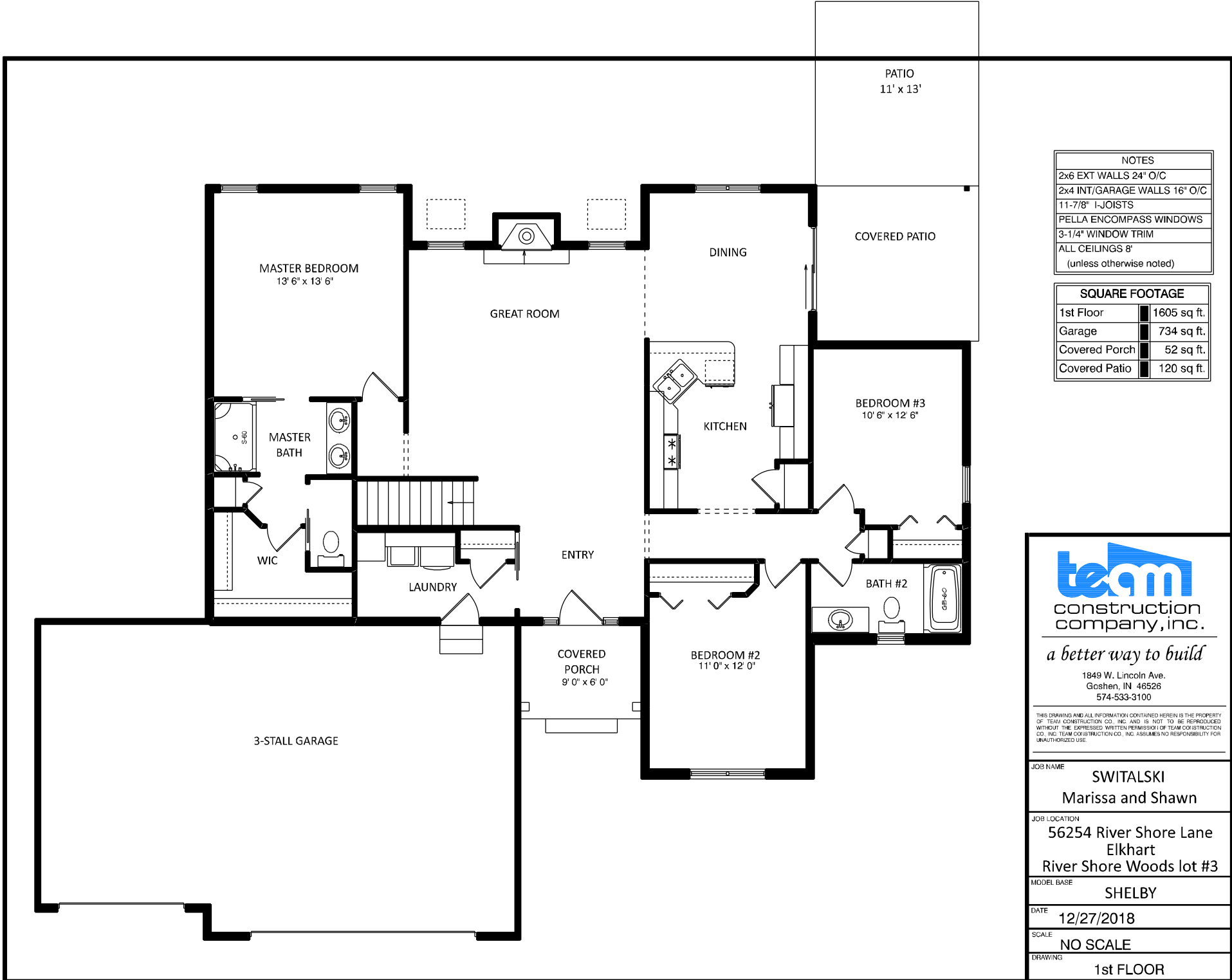

NOTES	
2x6 EXT WALLS	24" O/C
2x4 INT/GARAGE WALLS	16" O/C
	11-7/8" I-JOISTS
	PELLA ENCOMPASS WINDOWS
	3-1/4" WINDOW TRIM
	ALL CEILINGS 8"
	(unless otherwise noted)

SQUARE FOOTAGE	
1st Floor	1605 sq. ft.
Garage	734 sq. ft.
Covered Porch	52 sq. ft.
Covered Patio	120 sq. ft.



1849 W. Lincoln Ave.
Goshen, IN 46526
574-533-3100

THIS DRAWING AND ALL INFORMATION CONTAINED HEREIN IS THE PROPERTY OF TEAM CONSTRUCTION CO. INC. AND IS NOT TO BE REPRODUCED WITHOUT THE EXPRESSED WRITTEN PERMISSION OF TEAM CONSTRUCTION CO. INC. TEAM CONSTRUCTION CO., INC. ASSUMES NO RESPONSIBILITY FOR UNAUTHORIZED USE.

JOB NAME
**SWITALSKI
Marissa and Shawn**

JOB LOCATION
**56254 River Shore Lane
Elkhart
River Shore Woods lot #3**

MODEL BASE
SHELBY

DATE
12/27/2018

SCALE
NO SCALE

DRAWING
1st FLOOR

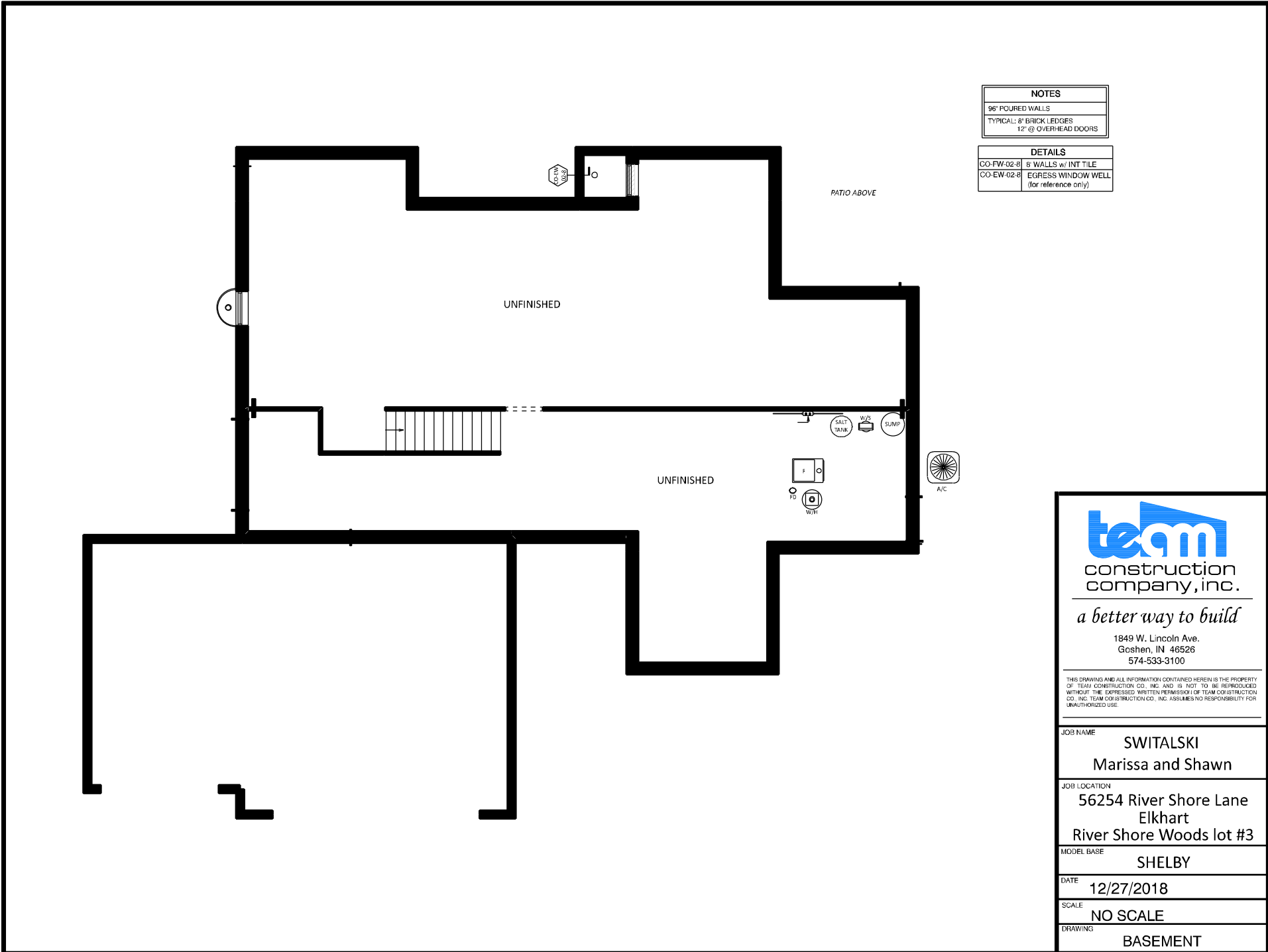

NOTES	
96" POURED WALLS	
TYPICAL: 8" BRICK LEDGES	
12" @ OVER-HEAD DOORS	

DETAILS	
CO-FW-02-R	8" WALLS w/ INT TILE
CO-EW-02-R	EGRESS WINDOW WELL (for reference only)



a better way to build

1849 W. Lincoln Ave.
Goshen, IN 46526
574-533-3100

THIS DRAWING AND ALL INFORMATION CONTAINED HEREIN IS THE PROPERTY OF TEAM CONSTRUCTION CO. INC AND IS NOT TO BE REPRODUCED WITHOUT THE EXPRESSED WRITTEN PERMISSION OF TEAM CONSTRUCTION CO. INC. TEAM CONSTRUCTION CO., INC. ASSUMES NO RESPONSIBILITY FOR UNAUTHORIZED USE.

JOB NAME
**SWITALSKI
Marissa and Shawn**

JOB LOCATION
**56254 River Shore Lane
Elkhart
River Shore Woods lot #3**

MODEL BASE
SHELBY

DATE
12/27/2018

SCALE
NO SCALE

DRAWING
BASEMENT