

team
construction
company, inc.
a better way to build
1849 W. Lincoln Ave.
Goshen, IN 46526
574-533-3100

THIS DRAWING AND ALL INFORMATION CONTAINED HEREIN IS THE PROPERTY OF TEAM CONSTRUCTION CO., INC. AND IS NOT TO BE REPRODUCED WITHOUT THE EXPRESSED WRITTEN PERMISSION OF TEAM CONSTRUCTION CO., INC. TEAM CONSTRUCTION CO., INC. ASSUMES NO RESPONSIBILITY FOR UNAUTHORIZED USE.

PLAN NOTES:

TYPICAL OVERHANGS

EAVES: 16"

GABLES: 12"

WINDOW & OHD TRIM: 6" P/T

DETAILS

JOB NAME

ALLEN
(Eric & Angela)

JOB LOCATION

BLACKSTONE lot #89
4001 Blackstone Drive
Nappanee 46550

MODEL BASE

SIERRA

SCALE

DATE

Wednesday, January 20, 2016

DRAWING

ELEVATIONS

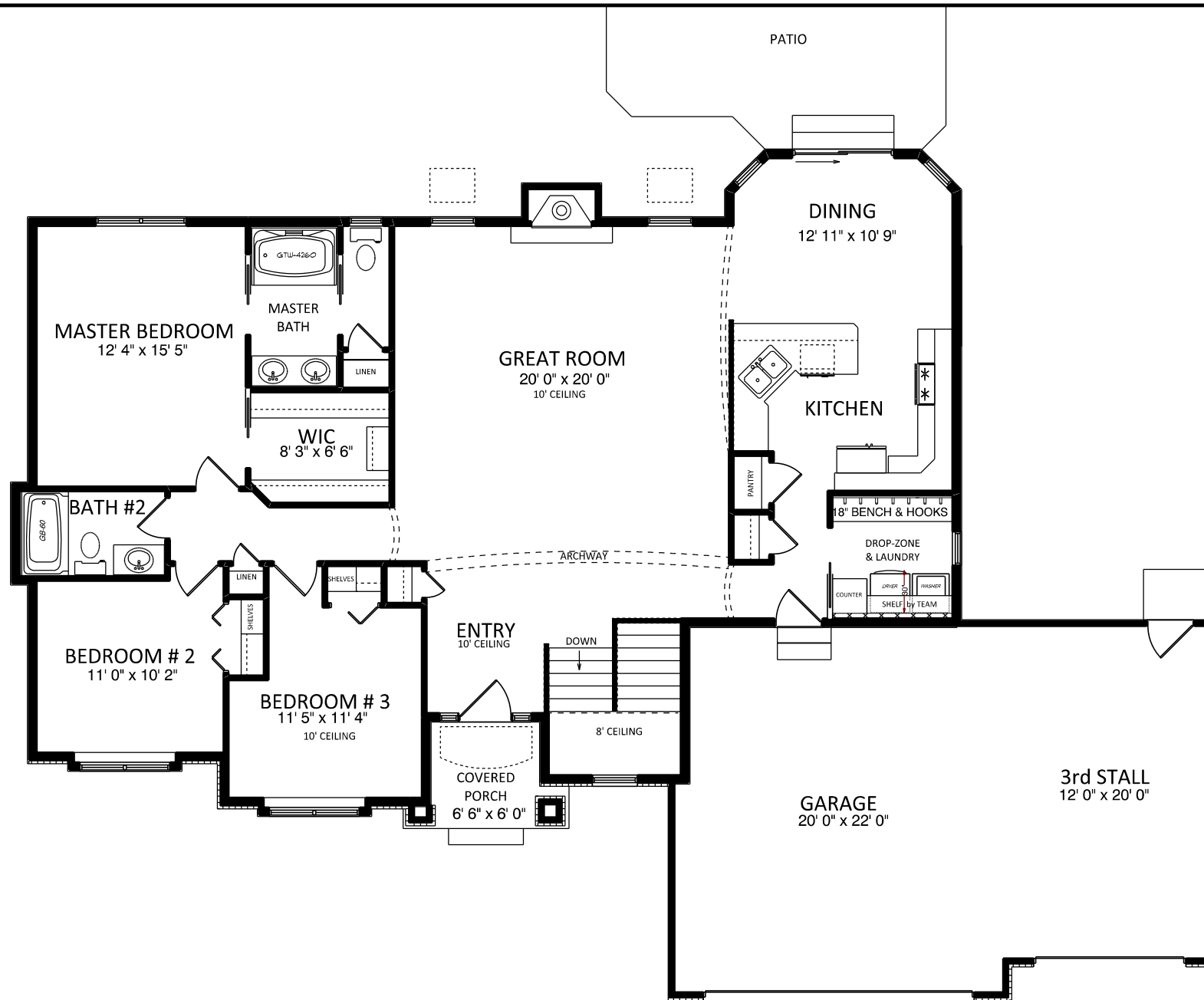

construction
company, inc.

a better way to build

1849 W. Lincoln Ave.
Goshen, IN 46526
574-533-3100

THIS DRAWING AND ALL INFORMATION CONTAINED HEREIN IS THE PROPERTY OF TEAM CONSTRUCTION CO., INC. AND IS NOT TO BE REPRODUCED WITHOUT THE EXPRESSED WRITTEN PERMISSION OF TEAM CONSTRUCTION CO., INC. TEAM CONSTRUCTION CO., INC. ASSUMES NO RESPONSIBILITY FOR UNAUTHORIZED USE.

PLAN NOTES:

1. 2 x 6 EXT WALLS 24" O.C.
2. 3-1/4" CASING
3. PELLA 250 SERIES WINDOWS
4. 11-7/8" FLOOR JOISTS
5. ALL CEILING HEIGHTS 8' (unless otherwise noted)

DETAILS

- FR-WB-01 7" WINDOW BOX
FR-WD-01 WASHER/DRYER ON EXT WALL
FR-IAO-02 INT ARCH OPENINGS
FR-IAO-05 INT ARCH EXTENDED
FR-IAO-SIERRA INT ARCHWAY
TD-WC-01 HALF WALL w/ CAP

FIRST FLOOR LIVING AREA - 1,719 sq ft

BASEMENT FINISHED AREA - 600 sq ft

TOTAL FINISHED AREA - 2,319 sq ft

GARAGE AREA - 680 sq ft

COVERED PORCH AREA - 40 sq ft

JOB NAME

ALLEN
(Eric & Angela)

JOB LOCATION

BLACKSTONE lot #89
4001 Blackstone Drive
Nappanee 46550

MODEL BASE

SIERRA

SCALE

DATE Wednesday, January 20, 2016

DRAWING

FIRST FLOOR PLAN

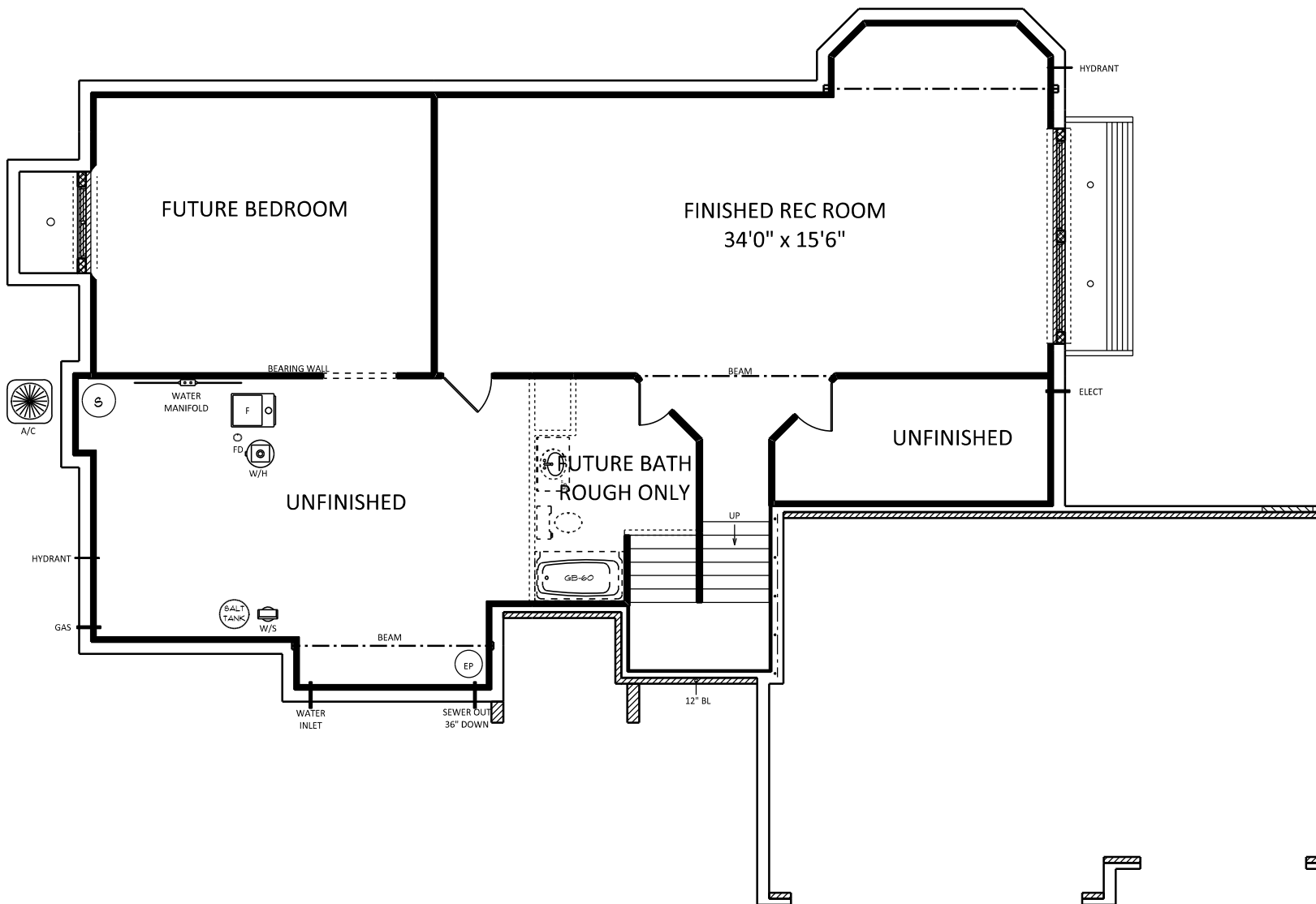

construction
company, inc.

a better way to build

1849 W. Lincoln Ave.
Goshen, IN 46526
574-533-3100

THIS DRAWING AND ALL INFORMATION CONTAINED HEREIN IS THE PROPERTY OF TEAM CONSTRUCTION CO., INC. AND IS NOT TO BE REPRODUCED WITHOUT THE EXPRESSED WRITTEN PERMISSION OF TEAM CONSTRUCTION CO., INC. TEAM CONSTRUCTION CO., INC. ASSUMES NO RESPONSIBILITY FOR UNAUTHORIZED USE.

PLAN NOTES:

1. 96" POURED WALLS
2. TYPICAL: 8" BRICK LEDGES
12" BL @ OVERHEAD DOORS

DETAILS

CO-FW-03-8 8' WALLS w/ INT & EXT TILE
CO-WDW-03-8 DAYLIGHT WINDOW WELL
CO-EW-03-8 EGRESS WINDOW WELL
ST-FW-02 1.5" FIRRING FOR STAIRS

FIRST FLOOR LIVING AREA - 1,719 sq ft

BASEMENT FINISHED AREA - 600 sq ft

TOTAL FINISHED AREA - 2,319 sq ft

GARAGE AREA - 680 sq ft

COVERED PORCH AREA - 40 sq ft

JOB NAME
ALLEN
(Eric & Angela)

JOB LOCATION
BLACKSTONE lot #89
4001 Blackstone Drive
Nappanee 46550

MODEL BASE
SIERRA

SCALE

DATE
Wednesday, January 20, 2016

DRAWING
BASEMENT PLAN

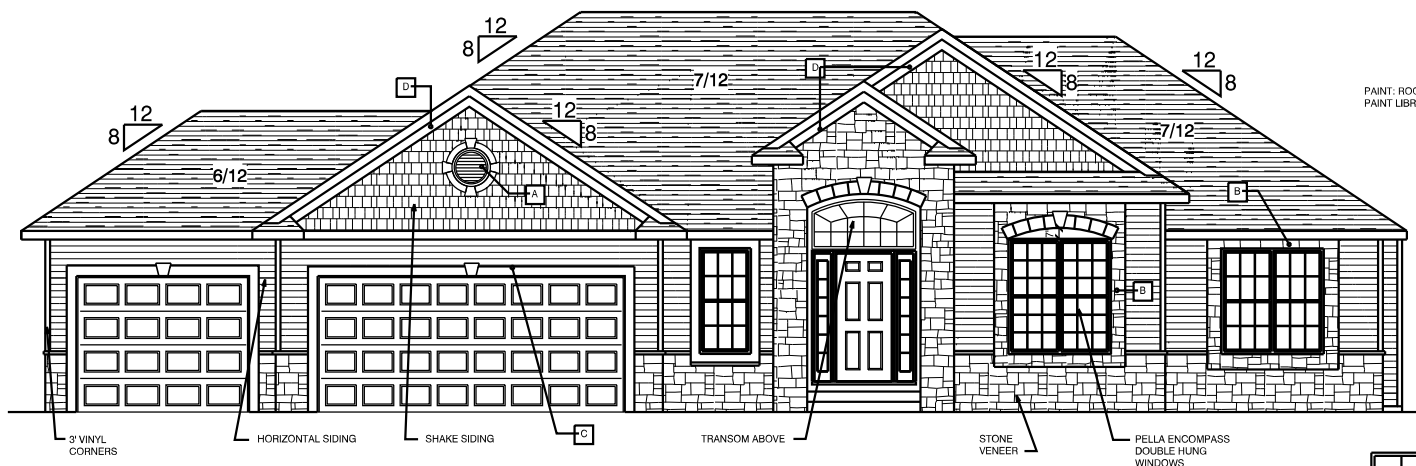

FRONT ELEVATION

TYPICAL OVERHANGS:
EAVES - 16"
GABLES - 12"

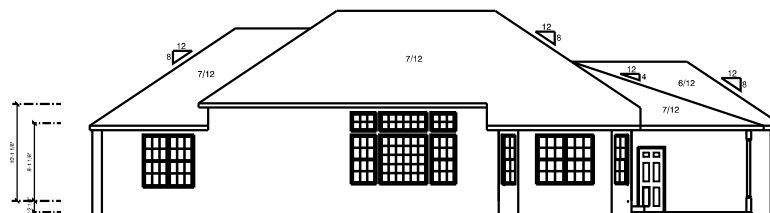

REAR ELEVATION

1/2 SCALE

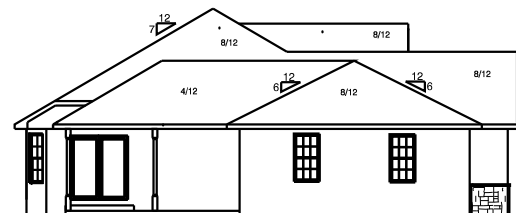

LEFT ELEVATION

1/2 SCALE

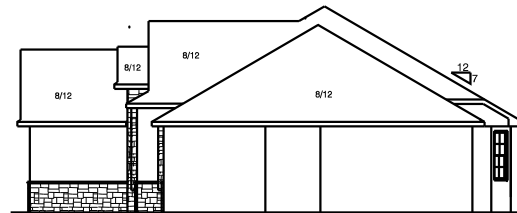

RIGHT ELEVATION

1/2 SCALE

team
construction
company, inc.

a better way to build

1849 W. Lincoln Ave.
Goshen, IN 46526
574-533-3100

THIS DRAWING AND ALL INFORMATION CONTAINED HEREIN IS THE PROPERTY OF TEAM CONSTRUCTION CO., INC. AND IS NOT TO BE REPRODUCED WITHOUT THE EXPRESSED WRITTEN PERMISSION OF TEAM CONSTRUCTION CO., INC. TEAM CONSTRUCTION CO., INC. ASSUMES NO RESPONSIBILITY FOR UNAUTHORIZED USE.

NOTES

DETAILS

JOB NAME
**DANNY & KRISTINA
FIGUEROA**

JOB LOCATION
**JACKSON TERRACE
LOT #11**

JOB ADDRESS
**69048 TURNWOOD COURT
NEW PARIS, INDIANA**

MODEL BASE
KENNEDY MANOR

SCALE
1" = 10'-0"

DATE
April 10, 2012

DRAWING

ELEVATIONS

NOTES

1. PELLA ENCOMPASS DOUBLE-HUNG WINDOWS AND PATIO DOOR
2. 8'-0" CEILINGS
3. 2x4 EXTERIOR WALLS

DETAILS

FR-IAO-02 INTERIOR ARCHED OPENING
FR-WB-01 2x12 WINDOW BOX
FR-WB-02 10" OUT WINDOW BOX
HALF WALL CAP DETAIL - 01
STANDARD LAUNDRY SHELF
MASTER BATH SHOWER DETAIL
MASTER BATH VANITY DETAIL

FIRST FLOOR LIVING AREA - 1,720 sq ft

TOTAL LIVING AREA - 1,720 sq ft

BASEMENT FINISHED AREA - 0 sq ft

GARAGE AREA - 734 sq ft

COVERED PORCH AREA - 36 sq ft

COVERED PATIO 225 sq ft

JOB NAME
DANNY & KRISTINA FIGUEROA

JOB LOCATION
**JACKSON TERRACE
LOT #11**

JOB ADDRESS
**69048 TURNWOOD COURT
NEW PARIS, INDIANA**

MODEL BASE
KENNEDY MANOR

SCALE
1/4" = 1'-0"

DATE
April 10, 2012

DRAWING
FLOOR PLAN

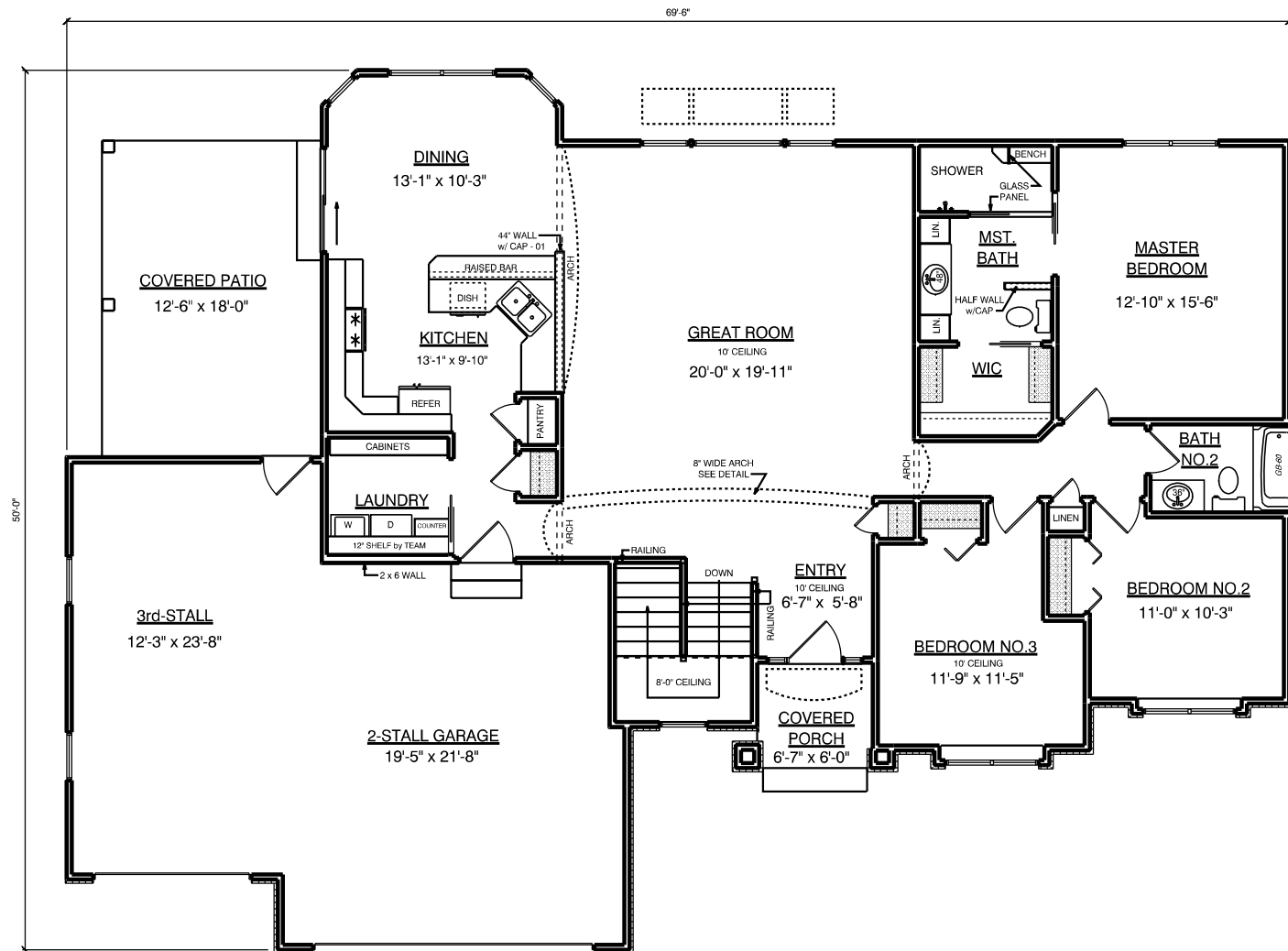

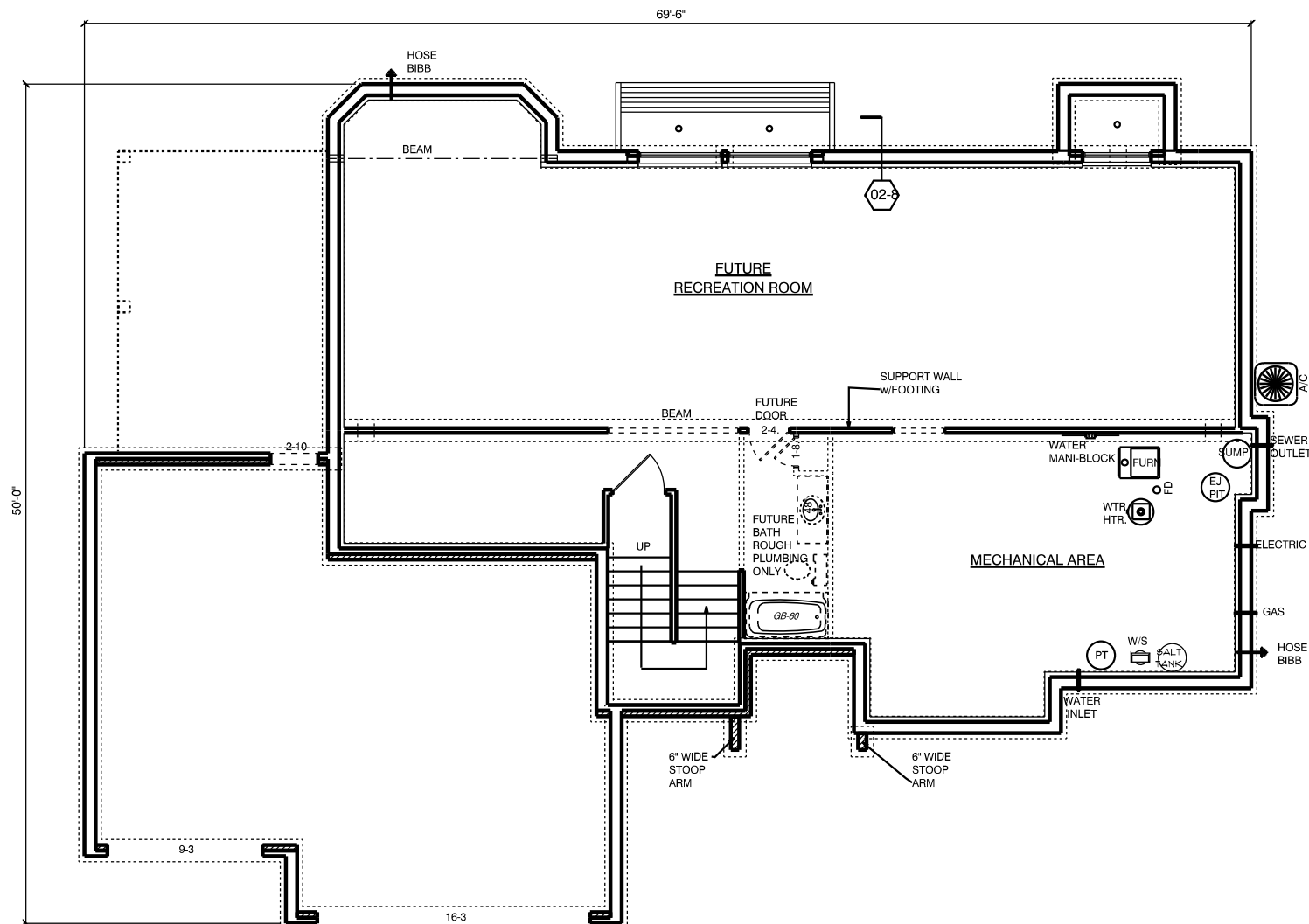

team
construction
company, inc.

a better way to build

1849 W. Lincoln Ave.
Goshen, IN 46526
574-533-3100

THIS DRAWING AND ALL INFORMATION CONTAINED HEREIN IS THE PROPERTY OF TEAM CONSTRUCTION CO., INC. AND IS NOT TO BE REPRODUCED WITHOUT THE EXPRESSED WRITTEN PERMISSION OF TEAM CONSTRUCTION CO., INC. TEAM CONSTRUCTION CO., INC. ASSUMES NO RESPONSIBILITY FOR UNAUTHORIZED USE.

NOTES

DETAILS

1. CO-EW-01-8 EGRESS WELL DETAIL
2. CO-WDW-01-8 WOOD WINDOW WELL
3. CO-FW-02-8 96" POURED FOUNDATION w/INSIDE TILE
4. BASEMENT STAIR 1/2" FIRING DETAIL

JOB NAME

DANNY & KRISTINA
FIGUEROA

JOB LOCATION

JACKSON TERRACE
LOT #11

JOB ADDRESS

69048 TURNWOOD COURT
NEW PARIS, INDIANA

MODEL BASE

KENNEDY MANOR

SCALE

1/4" = 1'-0"

DATE

April 10, 2012

DRAWING

BASEMENT

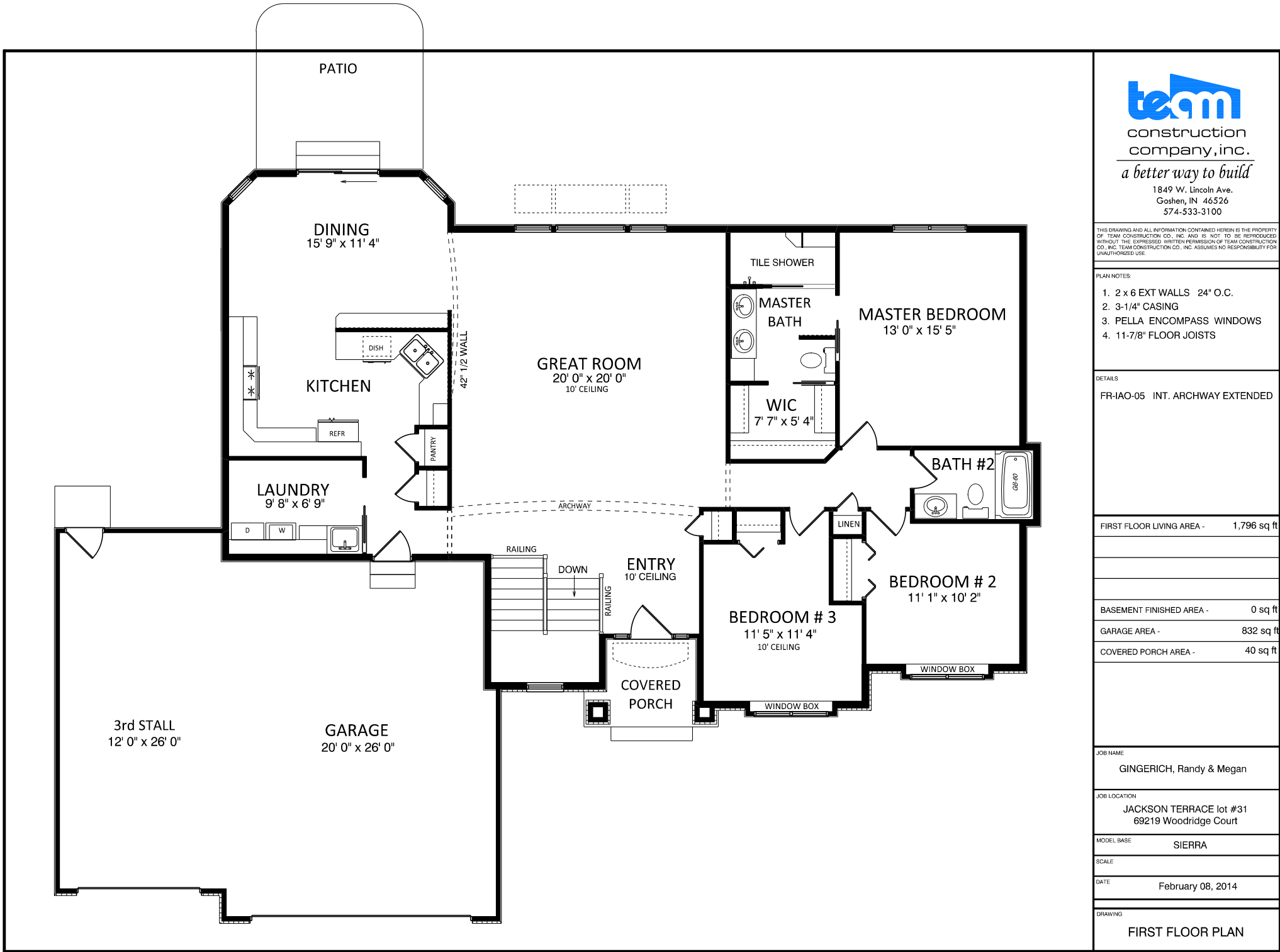



REAR ELEVATION
1/2 SCALE



LEFT ELEVATION
1/2 SCALE



RIGHT ELEVATION
1/2 SCALE



construction
company, inc.

a better way to build

1849 W. Lincoln Ave.
Goshen, IN 46526
574-533-3100

THIS DRAWING AND ALL INFORMATION CONTAINED HEREIN IS THE PROPERTY OF TEAM CONSTRUCTION CO., INC. AND IS NOT TO BE REPRODUCED WITHOUT THE EXPRESSED WRITTEN PERMISSION OF TEAM CONSTRUCTION CO., INC. TEAM CONSTRUCTION CO., INC. ASSUMES NO RESPONSIBILITY FOR UNAUTHORIZED USE.

PLAN NOTES:

TYPICAL OVERHANGS:
GABLE - 12"
EAVES - 16"

JOB NAME:

GLEIM

JOB LOCATION:

FARMINGTON 44 & 45

MODEL BASE:

SIERRA

SCALE:

DATE:

August 21, 2013

DRAWING:

ELEVATIONS

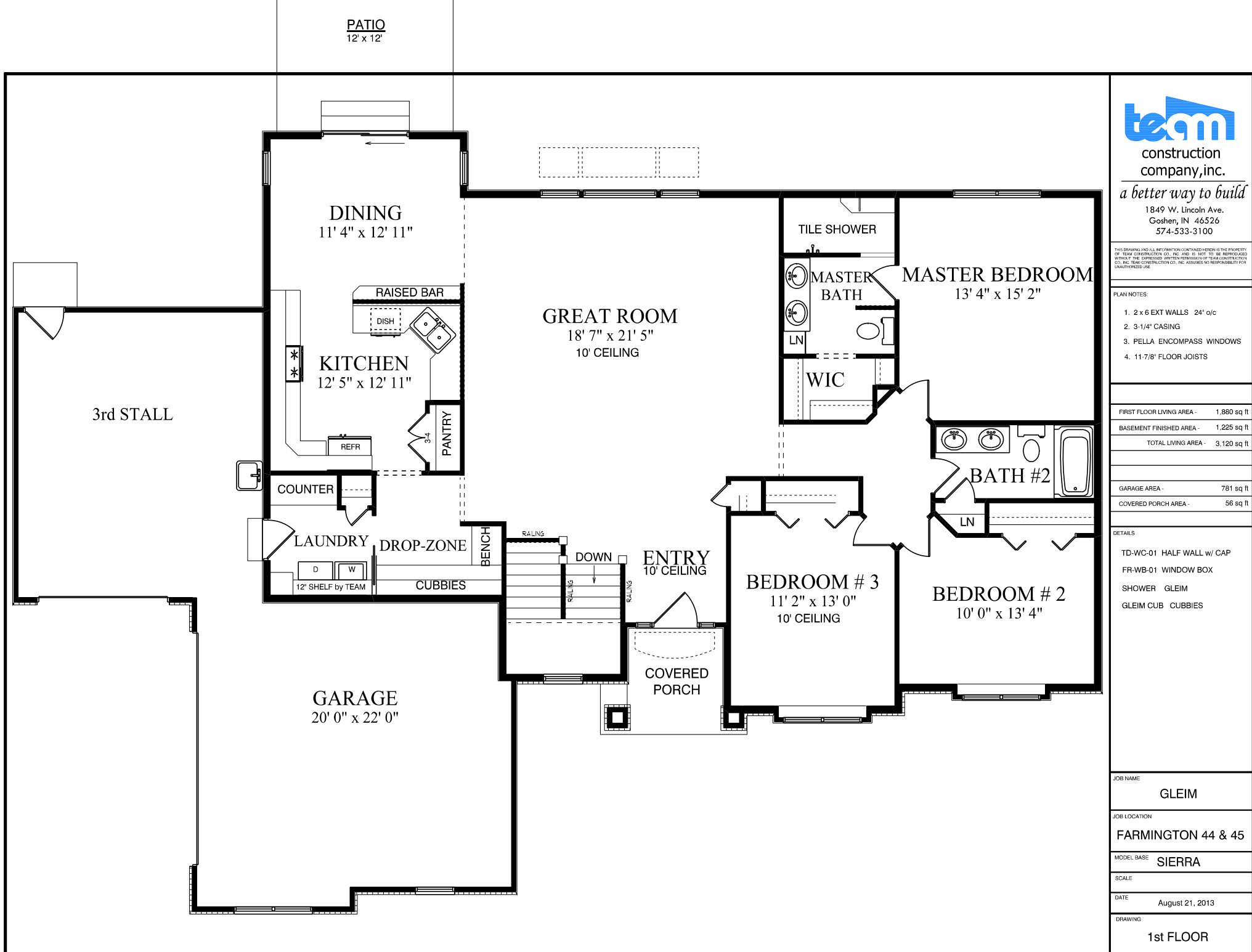

construction
company, inc.

a better way to build

1849 W. Lincoln Ave.
Goshen, IN 46526
574-533-3100

THIS DRAWING AND ALL INFORMATION CONTAINED HEREIN IS THE PROPERTY OF TEAM CONSTRUCTION CO., INC. AND IS NOT TO BE REPRODUCED WITHOUT THE EXPRESSED WRITTEN PERMISSION OF TEAM CONSTRUCTION CO., INC. TEAM CONSTRUCTION CO., INC. ASSUMES NO RESPONSIBILITY FOR UNAUTHORIZED USE.

PLAN NOTES:

1. 2 x 6 EXT WALLS 24" o/c
2. 3-1/4" CASING
3. PELLA ENCOMPASS WINDOWS
4. 11-7/8" FLOOR JOISTS

FIRST FLOOR LIVING AREA - 1,880 sq ft

BASEMENT FINISHED AREA - 1,225 sq ft

TOTAL LIVING AREA - 3,120 sq ft

GARAGE AREA - 781 sq ft

COVERED PORCH AREA - 56 sq ft

DETAILS

TD-WC-01 HALF WALL w/ CAP

FR-WB-01 WINDOW BOX

SHOWER GLEIM

GLEIM CUB CUBBIES

JOB NAME:

GLEIM

JOB LOCATION:

FARMINGTON 44 & 45

MODEL BASE:

SIERRA

SCALE:

DATE:

August 21, 2013

DRAWING:

1st FLOOR



construction
company, inc.

a better way to build

1849 W. Lincoln Ave.
Goshen, IN 46526
574-533-3100

THIS DRAWING AND ALL INFORMATION CONTAINED HEREIN IS THE PROPERTY OF TEAM CONSTRUCTION CO., INC. AND IS NOT TO BE REPRODUCED WITHOUT THE EXPRESS WRITTEN PERMISSION OF TEAM CONSTRUCTION CO., INC. TEAM CONSTRUCTION CO., INC. ASSUMES NO RESPONSIBILITY FOR UNAUTHORIZED USE.

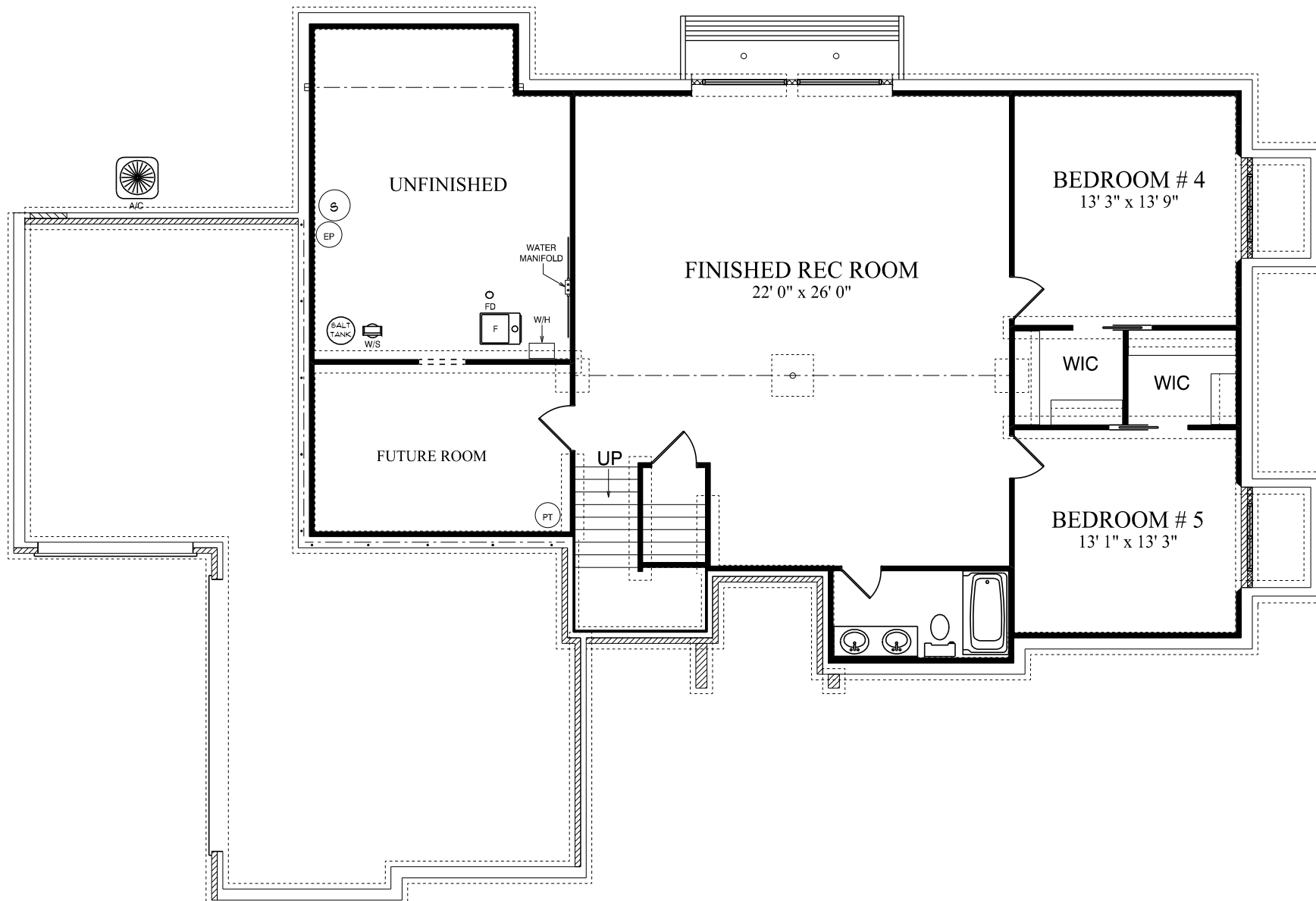

PLAN NOTES:

1. 108" POURED WALLS
2. TYPICAL: 8" BRICK LEDGES
12" BL @ OVERHEAD DOORS
3. PASSIVE RADON MITIGATION
SYSTEM

DETAILS

CO-FW-02-9 9' WALLS
CO-WDW-01-9 WOOD DAYLIGHT WELL
CO-EW-01-9 EGRESS WINDOW WELL
(FOR REFERENCE ONLY)

JOB NAME

GLEIM

JOB LOCATION

FARMINGTON 44 & 45

MODEL BASE

SIERRA

SCALE

DATE

August 21, 2013

DRAWING

BASEMENT



REAR ELEVATION
1/2 SCALE

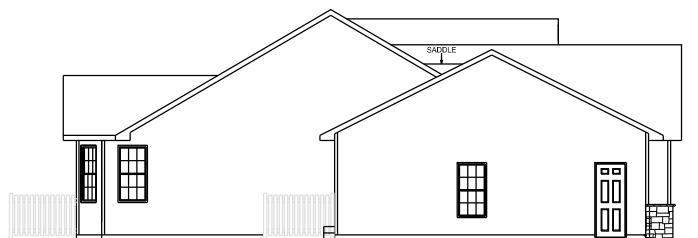

LEFT ELEVATION
1/2 SCALE

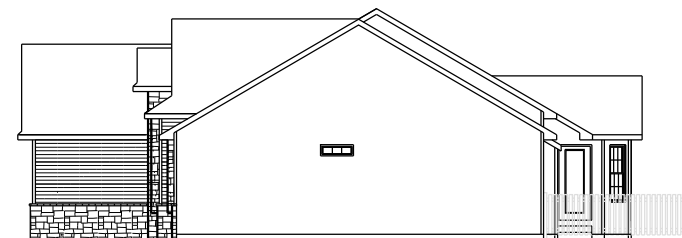

RIGHT ELEVATION
1/2 SCALE



construction
company, inc.

a better way to build

1849 W. Lincoln Ave.
Goshen, IN 46526
574-533-3100

THIS DRAWING AND ALL INFORMATION CONTAINED HEREIN IS THE PROPERTY OF TEAM CONSTRUCTION CO., INC. AND IS NOT TO BE REPRODUCED WITHOUT THE EXPRESSED WRITTEN PERMISSION OF TEAM CONSTRUCTION CO., INC. TEAM CONSTRUCTION CO., INC. ASSUMES NO RESPONSIBILITY FOR UNAUTHORIZED USE.

PLAN NOTES:

TYPICAL OVERHANGS

EAVES: 16"

GABLES: 12"

* DINING ROOM ROOF

EAVES: 12" OVERHANGS

JOB NAME:

SEKORA, RON & CINDY

JOB LOCATION:

TIMBERSTONE lot #32

JOB ADDRESS:

22680 TIMBER LANE
ELKHART 46514

MODEL BASE:

SIERRA

SCALE:

DATE:

October 11, 2013

DRAWING:

ELEVATIONS



construction
company, inc.

a better way to build

1849 W. Lincoln Ave.
Goshen, IN 46526
574-533-3100

THIS DRAWING AND ALL INFORMATION CONTAINED HEREIN IS THE PROPERTY OF TEAM CONSTRUCTION CO., INC. AND IS NOT TO BE REPRODUCED WITHOUT THE EXPRESSED WRITTEN PERMISSION OF TEAM CONSTRUCTION CO., INC. TEAM CONSTRUCTION CO., INC. ASSUMES NO RESPONSIBILITY FOR UNAUTHORIZED USE.

PLAN NOTES:

1. 2 x 6 EXT WALLS 24" o/c
2. 3 1/4" CASING
3. PELLA ENCOMPASS WINDOWS
4. 11 7/8" FLOOR JOISTS

DETAILS

FR-IAO-02 INT. ARCH OPENING
FR-IAO-05 ARCHWAY EXTENDED
TD-WC-01 HALF WALL w/ CAP
FR-WB-01 WINDOW BOX
FR-WB-02 WINDOW BOX
FR-TC-01 3.5" TRAY CEILING
FIG TILE SHOWER
FIG MASTER BATH SOFFIT
FI-01 TEAM FIREPLACE #1

FIRST FLOOR LIVING AREA - 1,936 sq ft

BASEMENT FINISHED AREA - 0 sq ft

GARAGE AREA - 844 sq ft

COVERED PORCH AREA - 40 sq ft

JOB NAME

SEKORA, RON & CINDY

JOB LOCATION

TIMBERSTONE lot #32

JOB ADDRESS

22680 TIMBER LANE
ELKHART 46514

MODEL BASE

SIERRA

SCALE

DATE

October 11, 2013

DRAWING

FIRST FLOOR PLAN





construction
company, inc.

a better way to build

1849 W. Lincoln Ave.
Goshen, IN 46526
574-533-3100

THIS DRAWING AND ALL INFORMATION CONTAINED HEREIN IS THE PROPERTY OF TEAM CONSTRUCTION CO., INC. AND IS NOT TO BE REPRODUCED WITHOUT THE EXPRESSED WRITTEN PERMISSION OF TEAM CONSTRUCTION CO., INC. TEAM CONSTRUCTION CO., INC. ASSUMES NO RESPONSIBILITY FOR UNAUTHORIZED USE.

PLAN NOTES:

1. 96" POURED WALLS

DETAILS

CO-FW-02-8 96" POURED WALLS
CO-EW-01-8 EGRESS WELL
ST-FW-02 2x4 FIRRING FOR STAIRS

JOB NAME

SEKORA, RON & CINDY

JOB LOCATION

TIMBERSTONE lot #32

JOB ADDRESS

22680 TIMBER LANE
ELKHART 46514

MODEL BASE

SIERRA

SCALE

DATE

October 11, 2013

DRAWING

BASEMENT PLAN

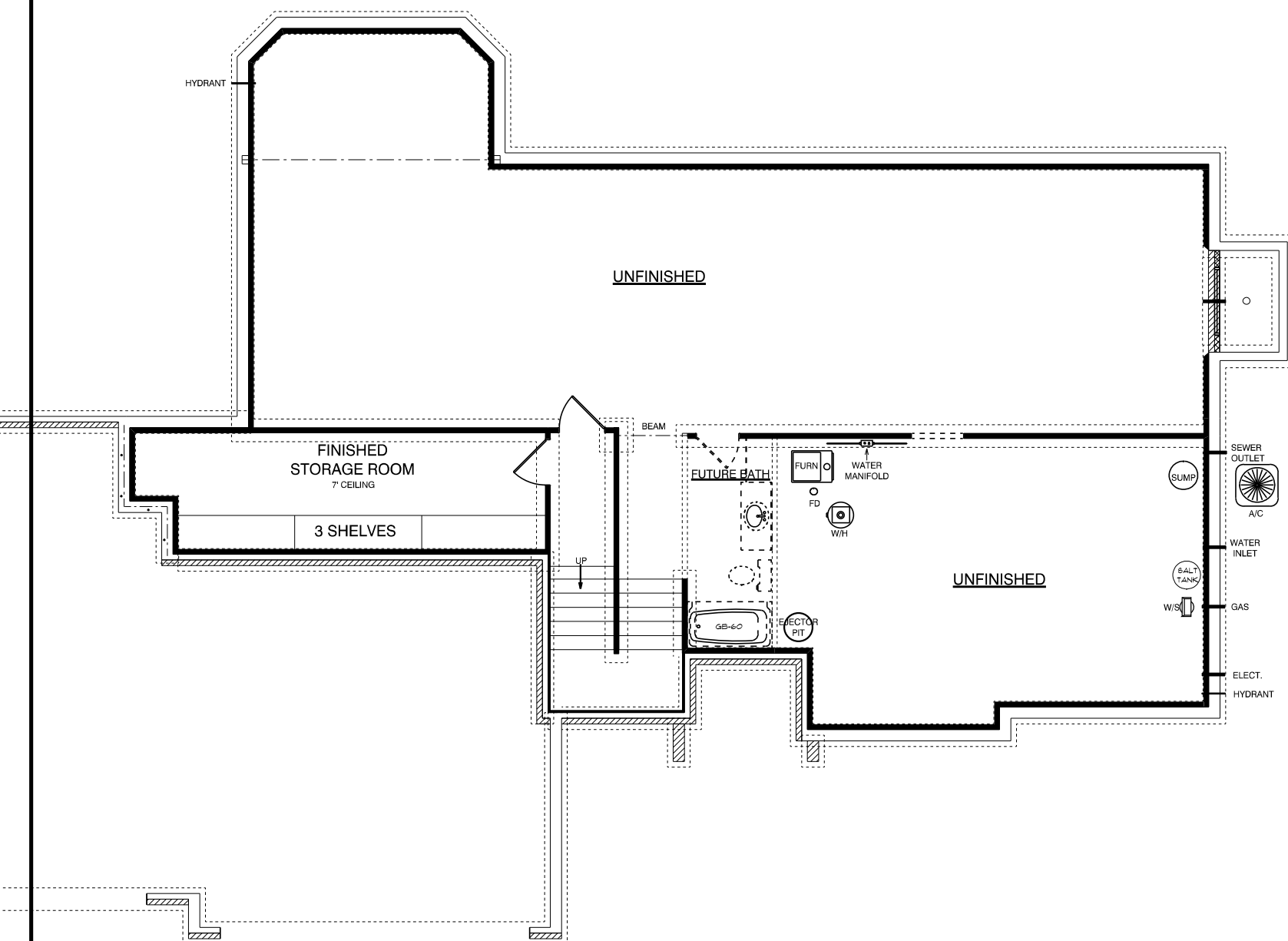

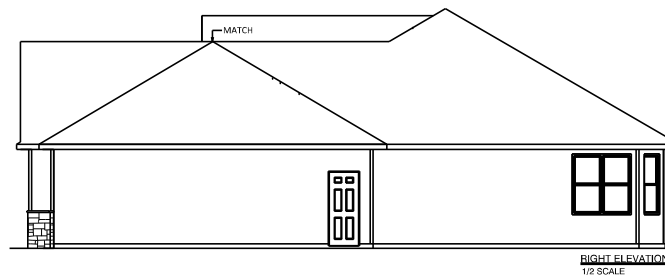
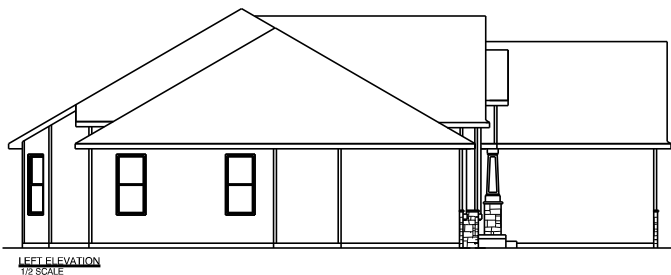
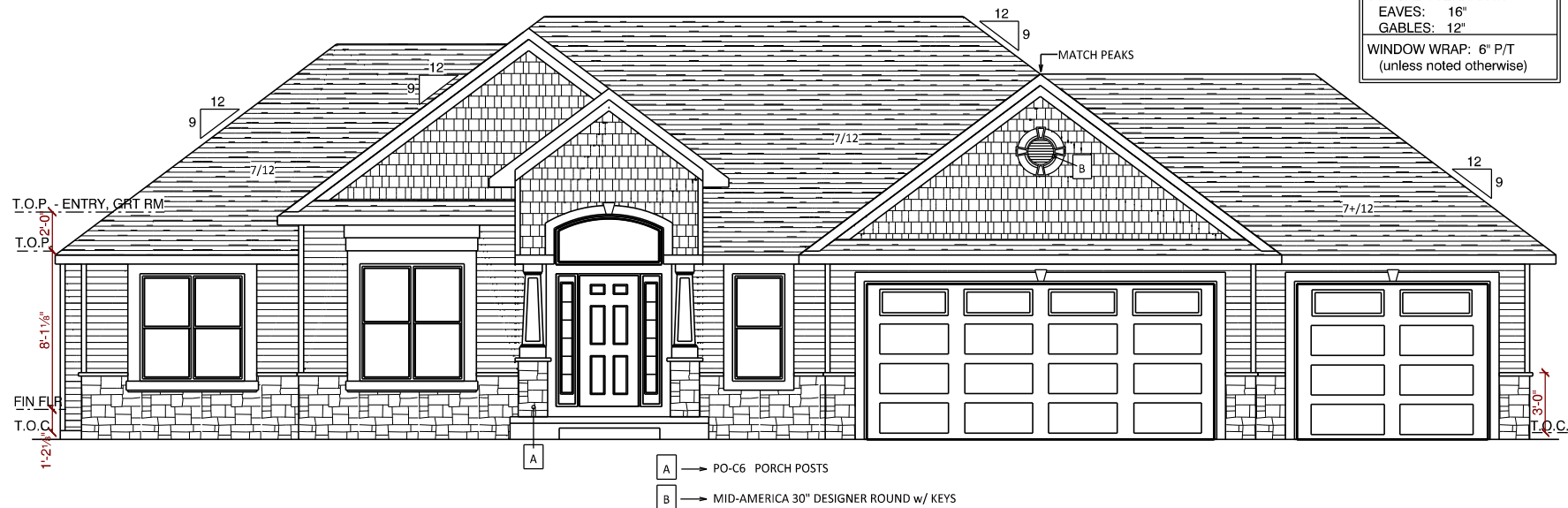

team
 construction
 company, inc.

a better way to build

1849 W. Lincoln Ave.
 Goshen, IN 46536
 574-533-3100

THIS DRAWING AND ALL INFORMATION CONTAINED HEREIN IS THE PROPERTY OF TEAM CONSTRUCTION CO., INC. AND IS NOT TO BE REPRODUCED WITHOUT THE EXPRESSED WRITTEN PERMISSION OF TEAM CONSTRUCTION CO., INC. TEAM CONSTRUCTION CO., INC. ASSUMES NO RESPONSIBILITY FOR UNAUTHORIZED USE.

JOB NAME
SHOWALTER
 Darby and Sarah

JOB LOCATION
11775 CR 146
Millersburg 46543

MODEL BASE
SIERRA

DATE
10/6/2017

SCALE
NO SCALE

DRAWING
ELEVATIONS

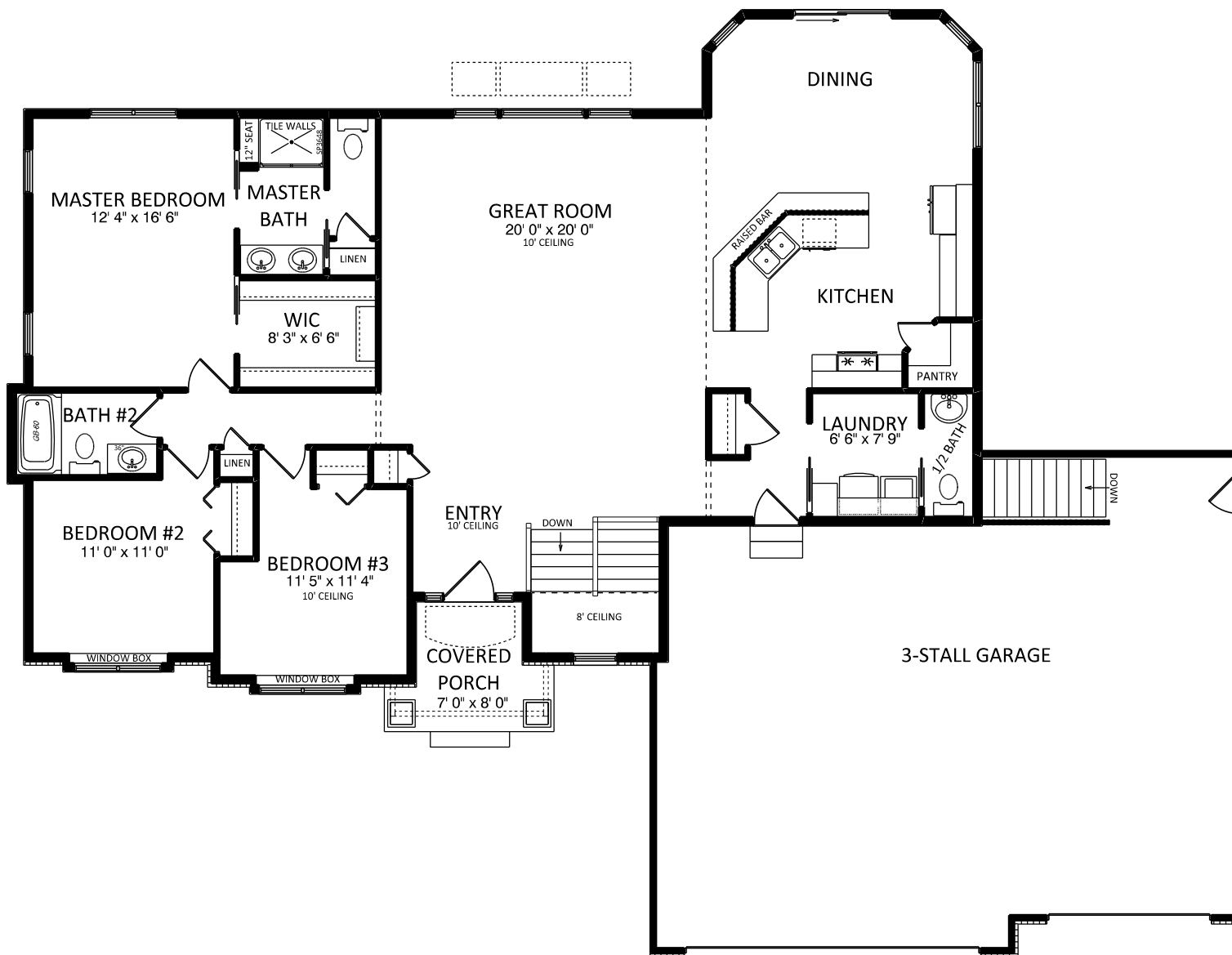

NOTES
2x6 EXT WALLS 24" O/C
11-7/8" I-JOISTS
2x4 INT WALLS 16" O/C
SILVERLINE WINDOWS
3-1/4" CASING
ALL CEILINGS 8'
(unless otherwise noted)

SQUARE FOOTAGE	
1st Floor	1872 sq f
Garage	970 sq f
Covered Porch	46 sq f



construction
company, inc.

a better way to build

1849 W. Lincoln Ave.
Goshen, IN 46536
574-533-3100

THIS DRAWING AND ALL INFORMATION CONTAINED HEREIN IS THE PROPERTY OF TEAM CONSTRUCTION CO., INC. AND IS NOT TO BE REPRODUCED WITHOUT THE EXPRESSED WRITTEN PERMISSION OF TEAM CONSTRUCTION CO., INC. TEAM CONSTRUCTION CO., INC. ASSUMES NO RESPONSIBILITY FOR UNAUTHORIZED USE.

JOB NAME
**SHOWALTER
Darby and Sarah**

JOB LOCATION
**11775 CR 146
Millersburg 46543**

MODEL BASE
SIERRA

DATE
10/6/2017

SCALE
NO SCALE

DRAWING
1st FLOOR

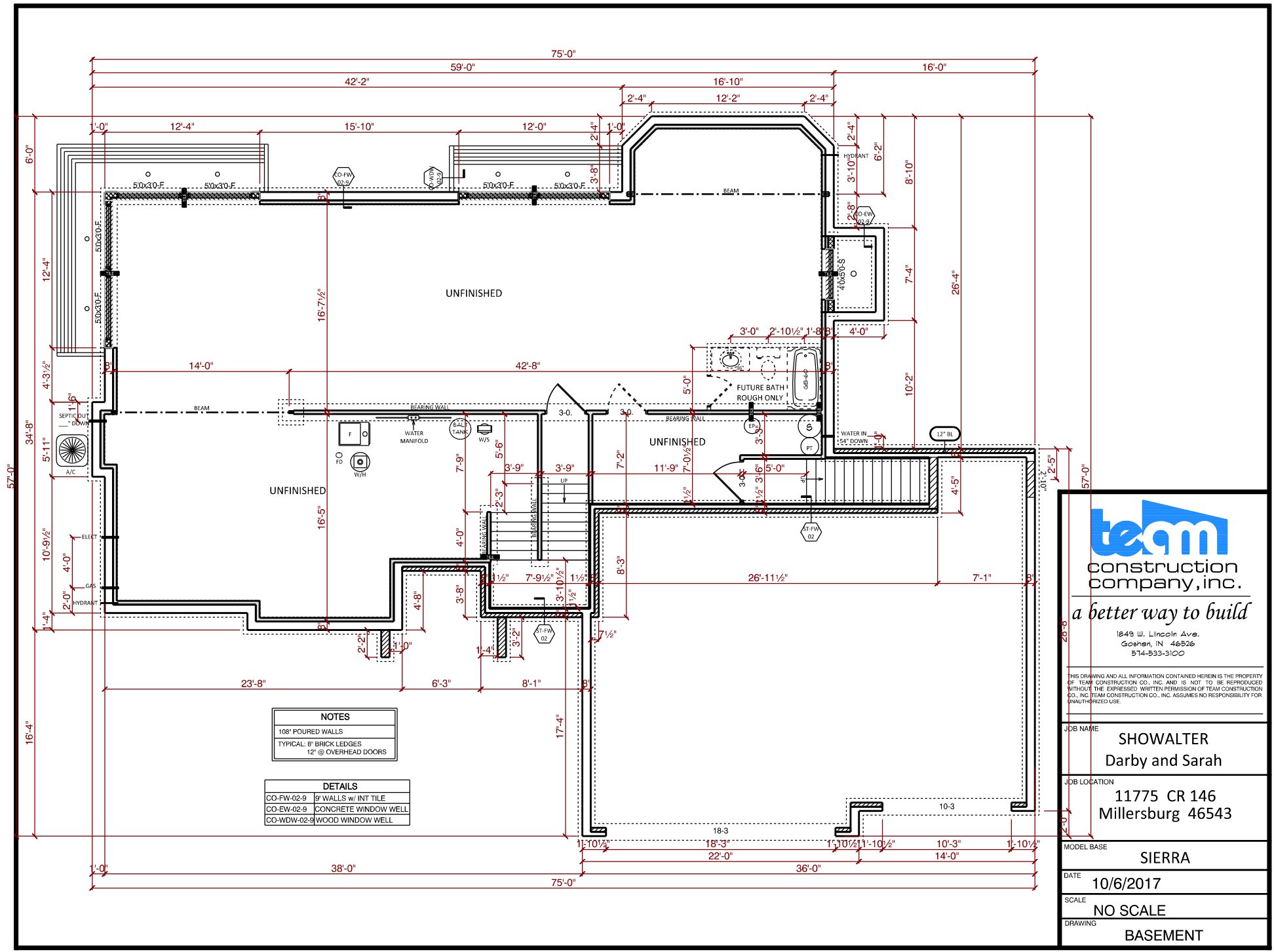

a better way to build

1849 W. Lincoln Ave.
Goshen, IN 46536
514-533-3100

THIS DRAWING AND ALL INFORMATION CONTAINED HEREIN IS THE PROPERTY OF TEAM CONSTRUCTION CO., INC. AND IS NOT TO BE REPRODUCED WITHOUT THE EXPRESSED WRITTEN PERMISSION OF TEAM CONSTRUCTION CO., INC. TEAM CONSTRUCTION CO., INC. ASSUMES NO RESPONSIBILITY FOR UNAUTHORIZED USE.

JOB NAME	SHOWALTER Darby and Sarah
JOB LOCATION	11775 CR 146 Millersburg 46543
MODEL BASE	SIERRA
DATE	10/6/2017
SCALE	NO SCALE
DRAWING	BASEMENT



T.O.P. - ENTRY, GRT RM, BR #3

T.O.P.

8'-1 1/8"

FIN FLR

T.O.C.

6" P/T

6" P/T

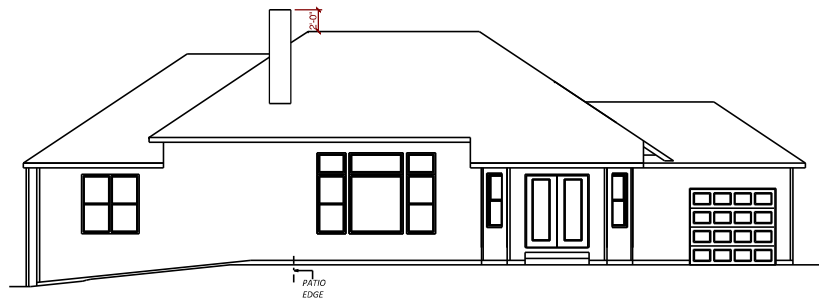

REAR ELEVATION
1/2 SCALE

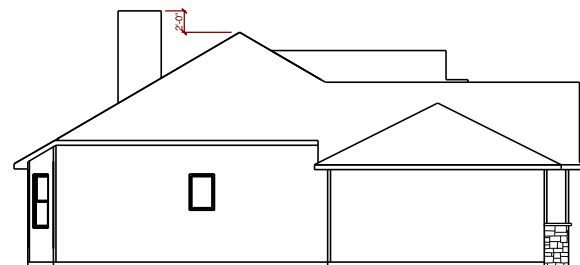

LEFT ELEVATION
1/2 SCALE

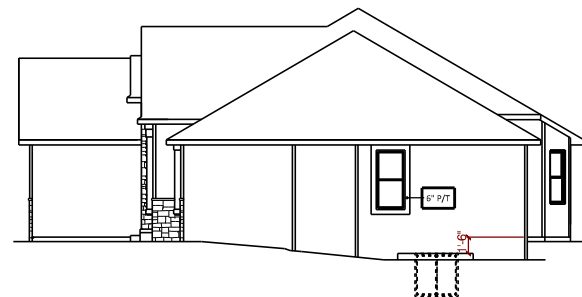

RIGHT ELEVATION
1/2 SCALE



construction
company, inc.

a better way to build

1849 W. Lincoln Ave.
Goshen, IN 46526
574-533-3100

THIS DRAWING AND ALL INFORMATION CONTAINED HEREIN IS THE PROPERTY OF TEAM CONSTRUCTION CO., INC. AND IS NOT TO BE REPRODUCED WITHOUT THE EXPRESSED WRITTEN PERMISSION OF TEAM CONSTRUCTION CO., INC. TEAM CONSTRUCTION CO., INC. ASSUMES NO RESPONSIBILITY FOR UNAUTHORIZED USE.

PLAN NOTES:

TYPICAL OVERHANGS

EAVES: 16"

GABLES: 12"

JOB NAME

SUMRAK
(Kevin)

JOB LOCATION

SONGBIRD MEADOWS lot #25
59164 Nuthatch Ct., Goshen

MODEL BASE

SIERRA

SCALE

1/4" = 1'-0"

DATE

May 01, 2015

DRAWING

ELEVATIONS

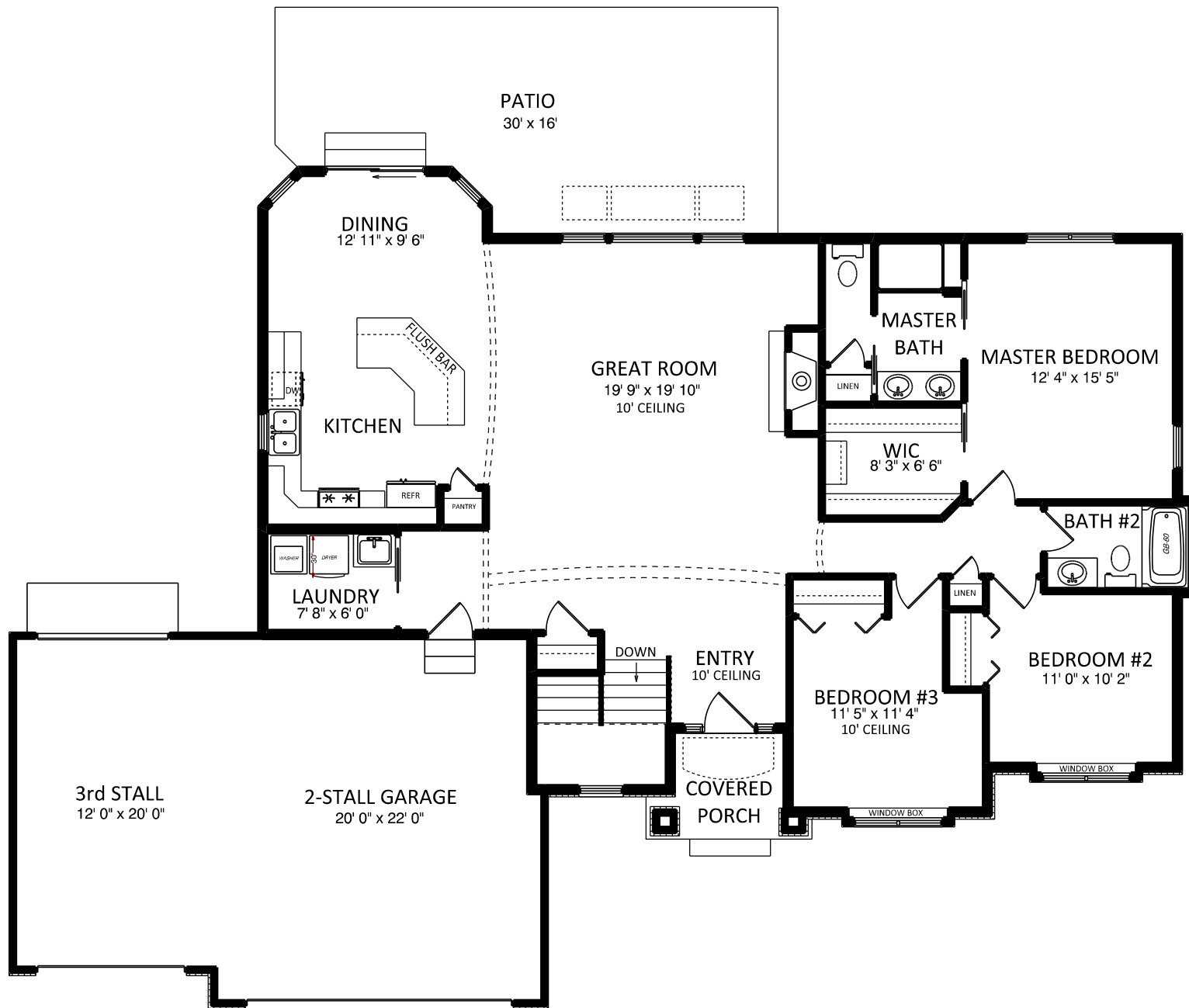

construction
company, inc.

a better way to build

1849 W. Lincoln Ave.
Goshen, IN 46526
574-533-3100

THIS DRAWING AND ALL INFORMATION CONTAINED HEREIN IS THE PROPERTY OF TEAM CONSTRUCTION CO., INC. AND IS NOT TO BE REPRODUCED WITHOUT THE EXPRESSED WRITTEN PERMISSION OF TEAM CONSTRUCTION CO., INC. TEAM CONSTRUCTION CO., INC. ASSUMES NO RESPONSIBILITY FOR UNAUTHORIZED USE.

PLAN NOTES:

1. 2 x 6 EXT WALLS 24" O.C.
2. 3-1/4" CASING
3. PELLA ENCOMPASS WINDOWS
4. 11-7/8" FLOOR JOISTS

DETAILS

FR-IAO-SIERRA SIERRA ARCHWAY
FR-IAO-02 INTERIOR ARCHWAYS
TD-WC-01 HALF WALL W/ CAP
FR-WB-01 7" WINDOW BOX

FIRST FLOOR LIVING AREA - 1,719 sq ft

BASEMENT FINISHED AREA - 477 sq ft

TOTAL FINISHED AREA - 2,196 sq ft

GARAGE AREA - 680 sq ft

COVERED PORCH AREA - 45 sq ft

JOB NAME
**SUMRAK
(Kevin)**

JOB LOCATION
**SONGBIRD MEADOWS lot #25
59164 Nuthatch Ct., Goshen**

MODEL BASE
SIERRA

SCALE
1/4" = 1'-0"

DATE
May 01, 2015

DRAWING
FIRST FLOOR PLAN



construction
company, inc.

a better way to build

1849 W. Lincoln Ave.
Goshen, IN 46526
574-533-3100

THIS DRAWING AND ALL INFORMATION CONTAINED HEREIN IS THE PROPERTY OF TEAM CONSTRUCTION CO., INC. AND IS NOT TO BE REPRODUCED WITHOUT THE EXPRESSED WRITTEN PERMISSION OF TEAM CONSTRUCTION CO., INC. TEAM CONSTRUCTION CO., INC. ASSUMES NO RESPONSIBILITY FOR UNAUTHORIZED USE.

PLAN NOTES:

1. 96" POURED WALLS
2. TYPICAL: 8" BRICK LEDGES
12" BL @ OVERHEAD DOORS

DETAILS

CO-FW-02-8 8' WALLS w/ INT TILE
CO-EW-02-8 EGRESS WINDOW WELL
CO-WDW-02-8 DAYLIGHT WINDOW WELL
ST-FW-02 1.5" FIRING FOR STAIRWAY

JOB NAME

SUMRAK
(Kevin)

JOB LOCATION

SONGBIRD MEADOWS lot #25
59164 Nuthatch Ct., Goshen

MODEL BASE

SIERRA

SCALE

DATE

May 01, 2015

DRAWING

BASEMENT PLAN

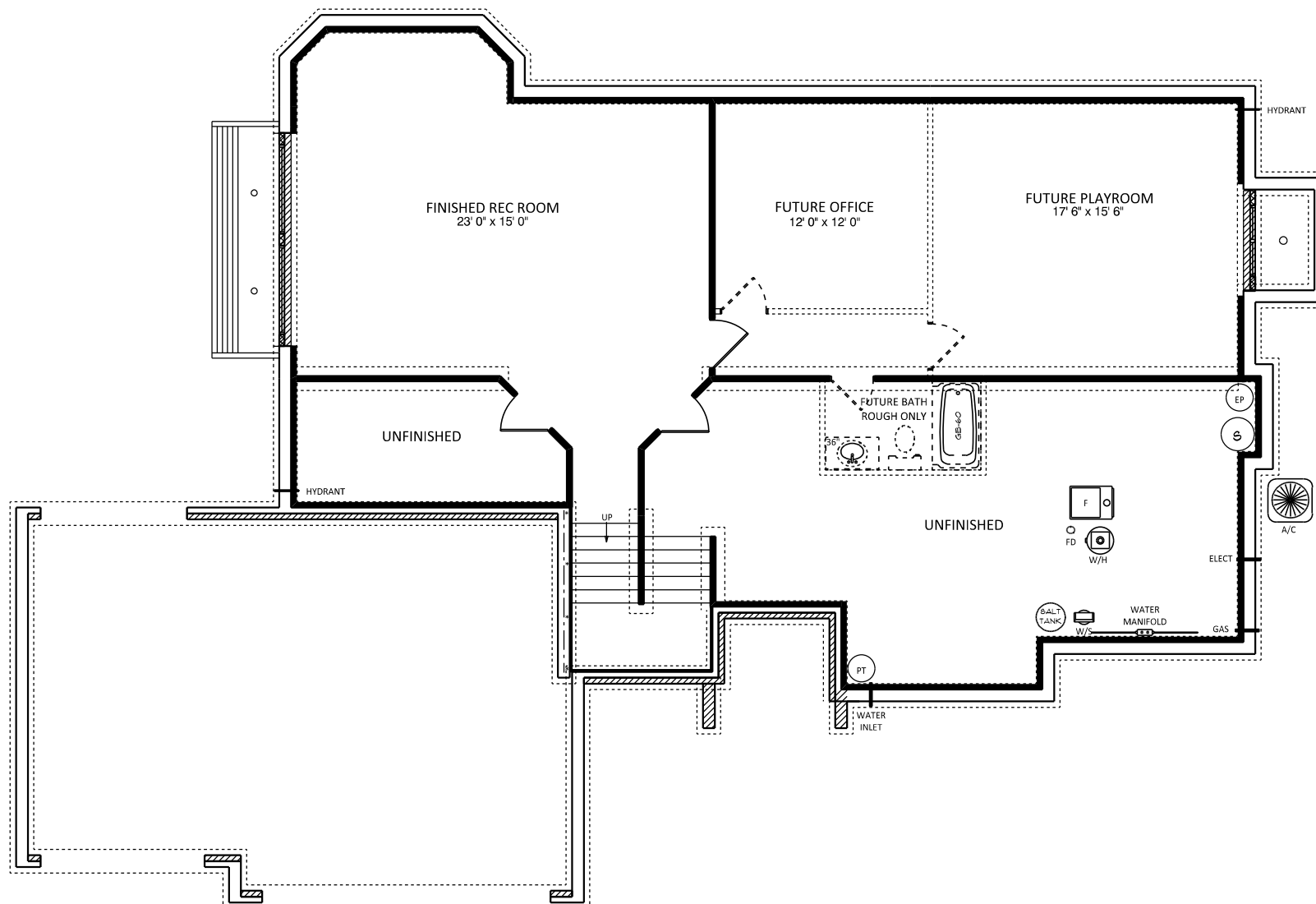



A → MID-AMERICA 30" DESIGNER ROUND w/ KEYS

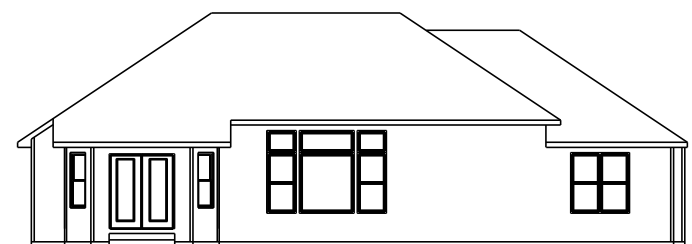

REAR ELEVATION
1/2 SCALE

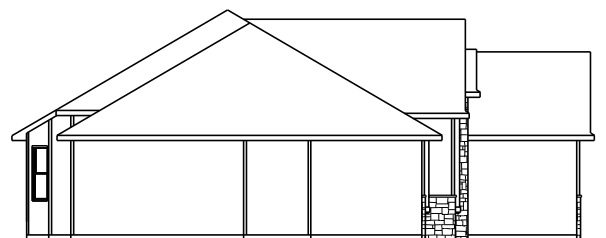

LEFT ELEVATION
1/2 SCALE

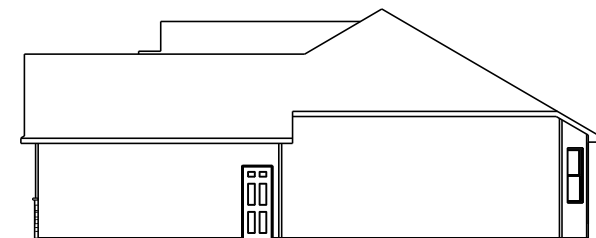

RIGHT ELEVATION
1/2 SCALE

team
construction
company, inc.

a better way to build

1849 W. Lincoln Ave.
Goshen, IN 46526
574-533-3100

THIS DRAWING AND ALL INFORMATION CONTAINED HEREIN IS THE PROPERTY OF TEAM CONSTRUCTION CO., INC. AND IS NOT TO BE REPRODUCED WITHOUT THE EXPRESSED WRITTEN PERMISSION OF TEAM CONSTRUCTION CO., INC. TEAM CONSTRUCTION CO., INC. ASSUMES NO RESPONSIBILITY FOR UNAUTHORIZED USE.

PLAN NOTES:

TYPICAL OVERHANGS
EAVES: 16"
GABLES: 12"

DETAILS

WINDOW WRAP: 6" P/T
(unless noted otherwise)

JOB NAME
SZALAY
(Jeff Szalay and Amber O'Brien)

JOB LOCATION
LAFAYETTE FALLS lot #336
6741 Lutz Dr., South Bend 46614

MODEL BASE
SIERRA

SCALE

DATE
6/30/2016

DRAWING
ELEVATIONS



GABLE VENT → MID-AMERICA 30" ROUND W/ TRIM AND KEYS

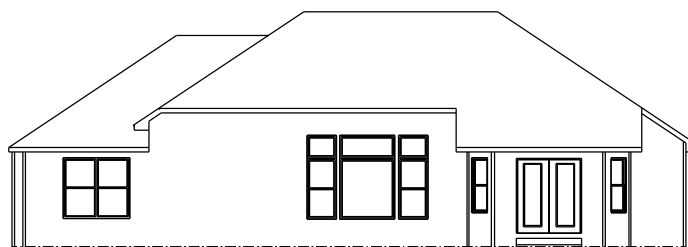

REAR ELEVATION
1/2 SCALE

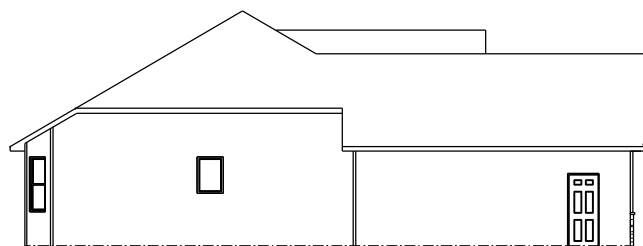

LEFT ELEVATION
1/2 SCALE

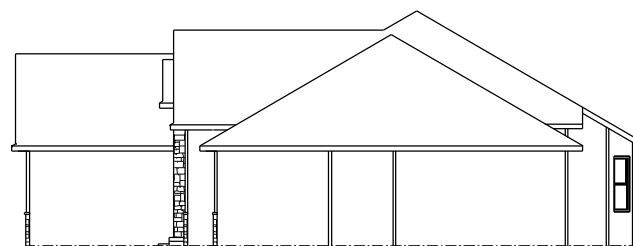

RIGHT ELEVATION
1/2 SCALE

JOB NAME
PEREZ
Kim & Antonio

TEAM JOB #
2030

PLAN NAME
SIERRA

DATE
11/30/2020

SCALE
NO SCALE

DRAWING
ELEVATIONS

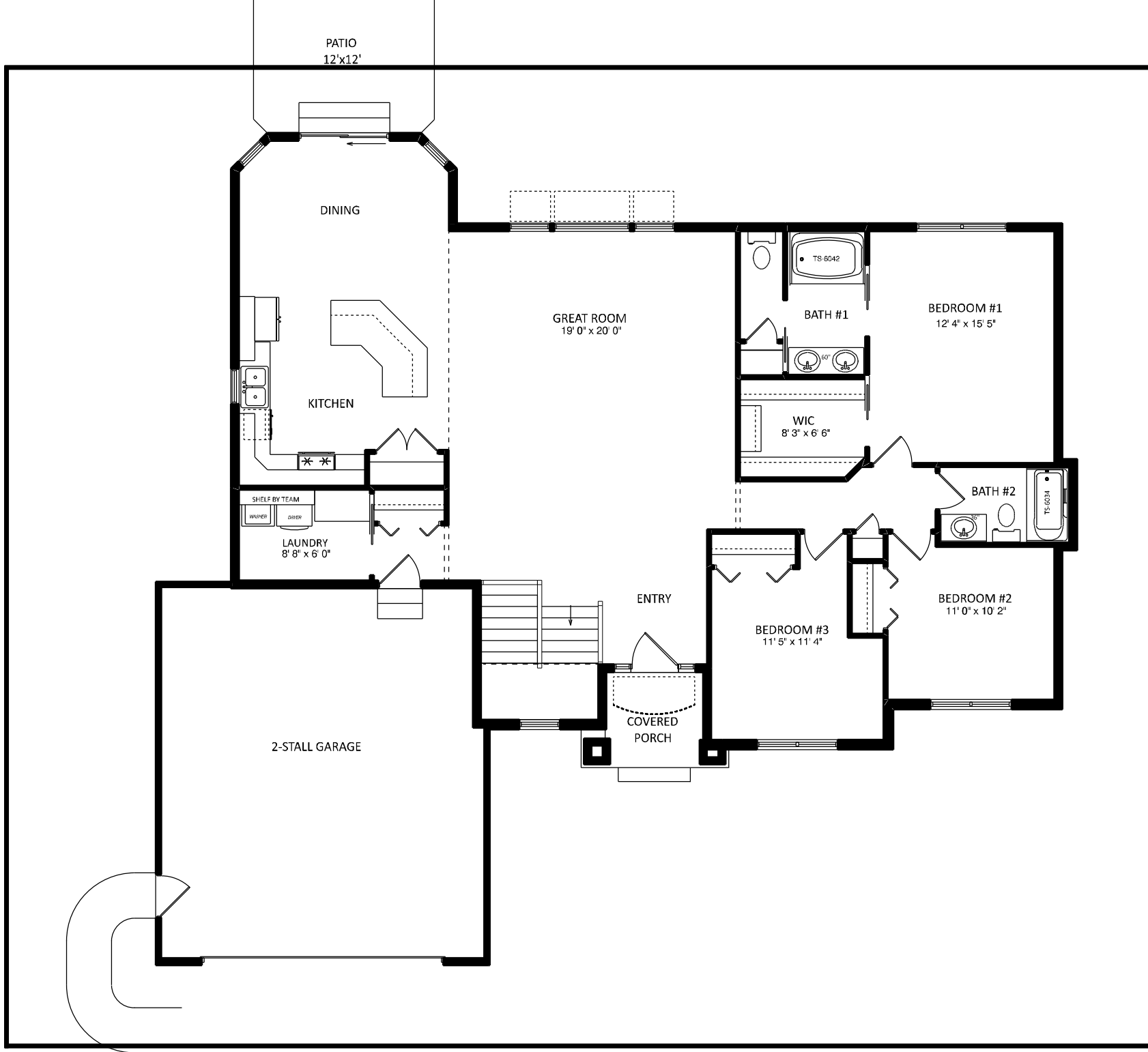

1849 W. Lincoln Ave.
Goshen, IN 46526
574-533-3100

THIS DRAWING AND ALL INFORMATION CONTAINED HEREIN IS THE PROPERTY OF TEAM CONSTRUCTION CO., INC. AND IS NOT TO BE REPRODUCED OR USED FOR ANY OTHER PROJECT WITHOUT THE EXPRESSED WRITTEN PERMISSION OF TEAM CONSTRUCTION CO., INC. TEAM CONSTRUCTION CO., INC. ASSURES NO REDUCTION IN QUALITY FOR ANY REVISIONS.

SQUARE FOOTAGE

1st Floor	1752 sq. ft.
Basement (finished)	1057 sq. ft.
Garage	539 sq. ft.
Covered Porch	40 sq. ft.

JOB NAME

PEREZ
Kim & Antonio

TEAM JOB #

2030

PLAN NAME

SIERRA

DATE

11/30/2020

SCALE

NO SCALE

DRAWING

1st FLOOR

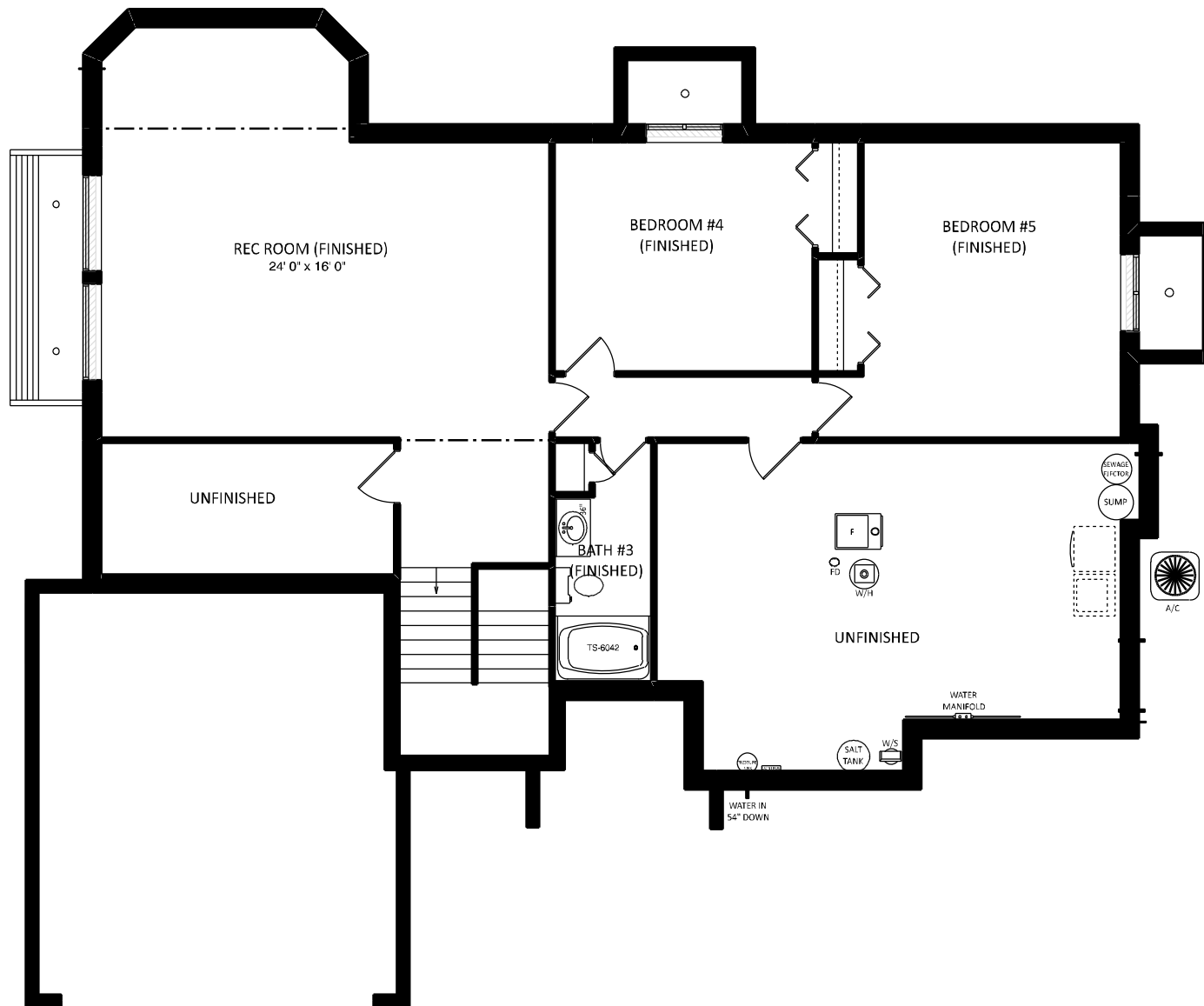

1849 W. Lincoln Ave.
Goshen, IN 46526
574-533-3100

THIS DRAWING AND ALL INFORMATION CONTAINED HEREIN IS THE PROPERTY OF TEAM CONSTRUCTION CO., INC. AND IS NOT TO BE REPRODUCED OR USED FOR ANY OTHER PROJECT WITHOUT THE EXPRESSED WRITTEN PERMISSION OF TEAM CONSTRUCTION CO., INC. TEAM CONSTRUCTION CO., INC. ASSUMES NO RESPONSIBILITY FOR UNAUTHORIZED COPIES.

JOB NAME	PEREZ Kim & Antonio
TEAM JOB #	2030
PLAN NAME	SIERRA
DATE	11/30/2020
SCALE	NO SCALE
DRAWING	BASEMENT



team
construction
company, inc.
a better way to build
1849 W. Lincoln Ave.
Goshen, IN 46526
574-533-3100

THIS DRAWING AND ALL INFORMATION CONTAINED HEREIN IS THE PROPERTY OF TEAM CONSTRUCTION CO., INC. AND IS NOT TO BE REPRODUCED WITHOUT THE EXPRESSED WRITTEN PERMISSION OF TEAM CONSTRUCTION CO., INC. TEAM CONSTRUCTION CO., INC. ASSUMES NO RESPONSIBILITY FOR UNAUTHORIZED USE.

- PLAN NOTES:
- 1. 2 x 6 EXT WALLS 24" O.C.
 - 2. 3-1/4" CASING
 - 3. PELLA ENCOMPASS WINDOWS
 - 4. 11-7/8" FLOOR JOISTS
 - 5. ALL CEILINGS 8' (unless otherwise noted)

FIRST FLOOR LIVING AREA -	1,719 sq ft
BASEMENT FINISHED AREA -	0 sq ft
GARAGE AREA -	436 sq ft
COVERED PORCH AREA -	42 sq ft

- DETAILS:
- TD-WC-01 HALF WALL w/ CAP
 - FR-WB-01 7" WINDOW BOX

JOB NAME	SZALAY (Jeff Szalay and Amber O'Brien)
JOB LOCATION	LAFAYETTE FALLS lot #336 6741 Lutz Dr., South Bend 46614
MODEL BASE	SIERRA
SCALE	
DATE	6/30/2016
DRAWING	FIRST FLOOR PLAN



REAR ELEVATION
1/2 SCALE

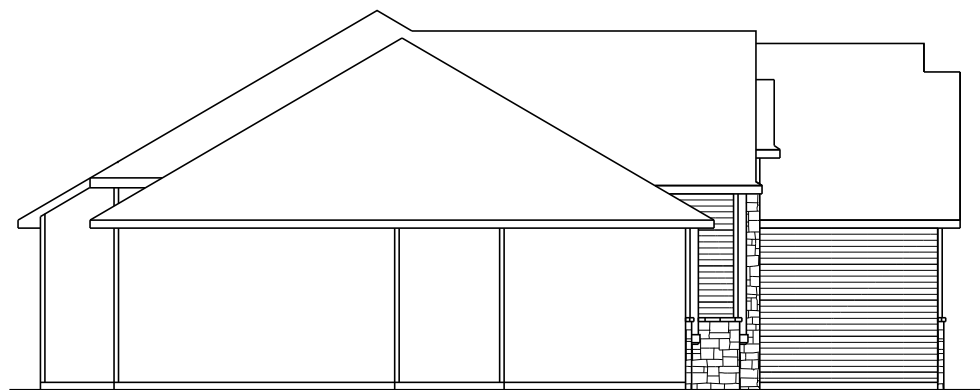

LEFT ELEVATION
1/2 SCALE

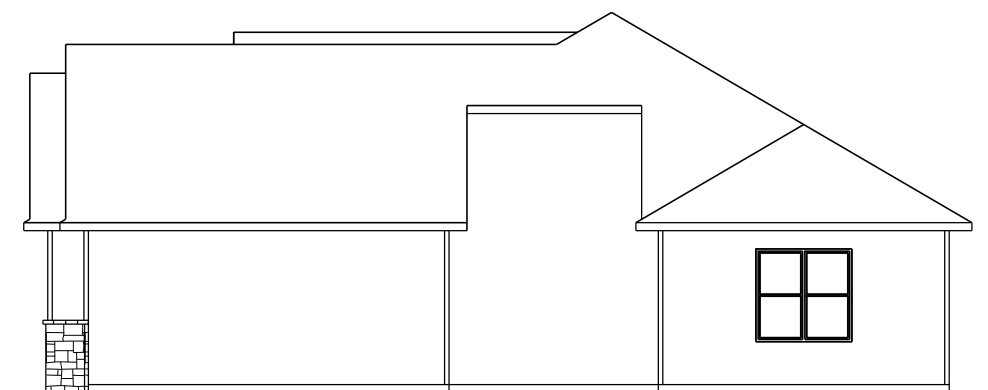

RIGHT ELEVATION
1/2 SCALE



a better way to build

1849 W. Lincoln Ave.
Goshen, IN 46526
574-533-3100

THIS DRAWING AND ALL INFORMATION CONTAINED HEREIN IS THE PROPERTY OF TEAM CONSTRUCTION CO., INC. AND IS NOT TO BE REPRODUCED WITHOUT THE EXPRESSED WRITTEN PERMISSION OF TEAM CONSTRUCTION CO., INC. TEAM CONSTRUCTION CO., INC. ASSUMES NO RESPONSIBILITY FOR UNAUTHORIZED USE.

NOTES

TYPICAL OVERHANGS
EAVES: 16"
GABLES: 12"

DETAILS

JOB NAME

WORT, Dan & Wendy

JOB LOCATION

58265 Westleaf Manor Blvd.
WESTLEAF MANOR lot #32

MODEL BASE

SIERRA

SCALE

DATE

January 19, 2014

DRAWING

ELEVATIONS

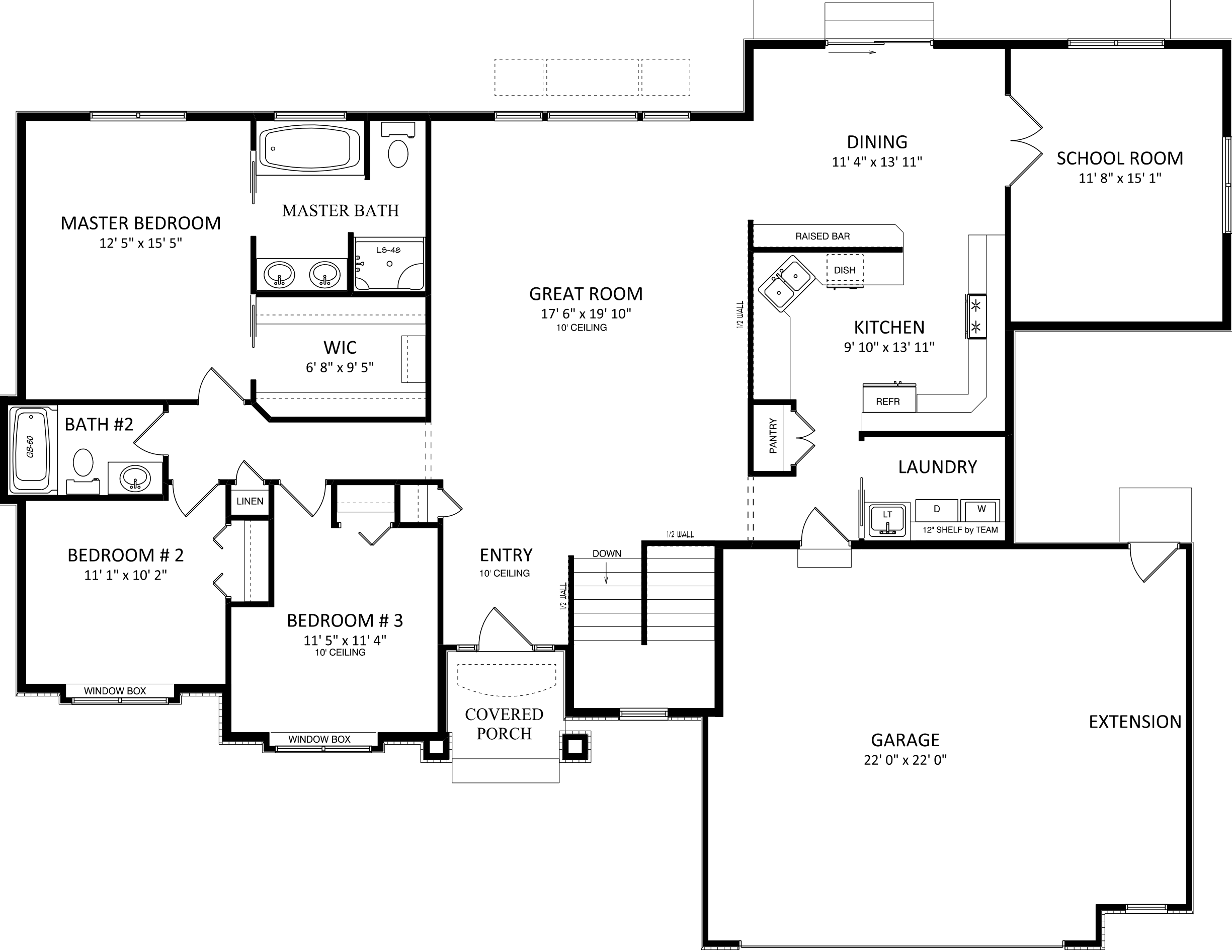

construction
company, inc.

a better way to build

1849 W. Lincoln Ave.
Goehner, IN 46526
574-533-3100

THIS DRAWING AND ALL INFORMATION CONTAINED HEREIN IS THE PROPERTY OF TEAM CONSTRUCTION CO., INC. AND IS NOT TO BE REPRODUCED WITHOUT THE EXPRESSED WRITTEN PERMISSION OF TEAM CONSTRUCTION CO., INC. TEAM CONSTRUCTION CO., INC. ASSUMES NO RESPONSIBILITY FOR UNAUTHORIZED USE.

- NOTES
1. 2 x 6 EXT WALLS 24" O.C.
 2. 3-1/4" CASING
 3. PELLA ENCOMPASS WINDOWS
 4. 11-7/8" FLOOR JOISTS

FIRST FLOOR LIVING AREA -	1,920 sq ft
BASEMENT FINISHED AREA -	929 sq ft
TOTAL LIVING AREA -	2,849 sq ft

GARAGE AREA -	582 sq ft
COVERED PORCH AREA -	40 sq ft

DETAILS

FR-WB-01 7" WINDOW BOX
TD-WC-01 HALF WALL w/ CAP

JOB NAME

WORT, Dan & Wendy

JOB LOCATION

58265 Westleaf Manor Blvd.
WESTLEAF MANOR lot #32

MODEL BASE

SIERRA

SCALE

DATE January 19, 2014

DRAWING

FIRST FLOOR PLAN

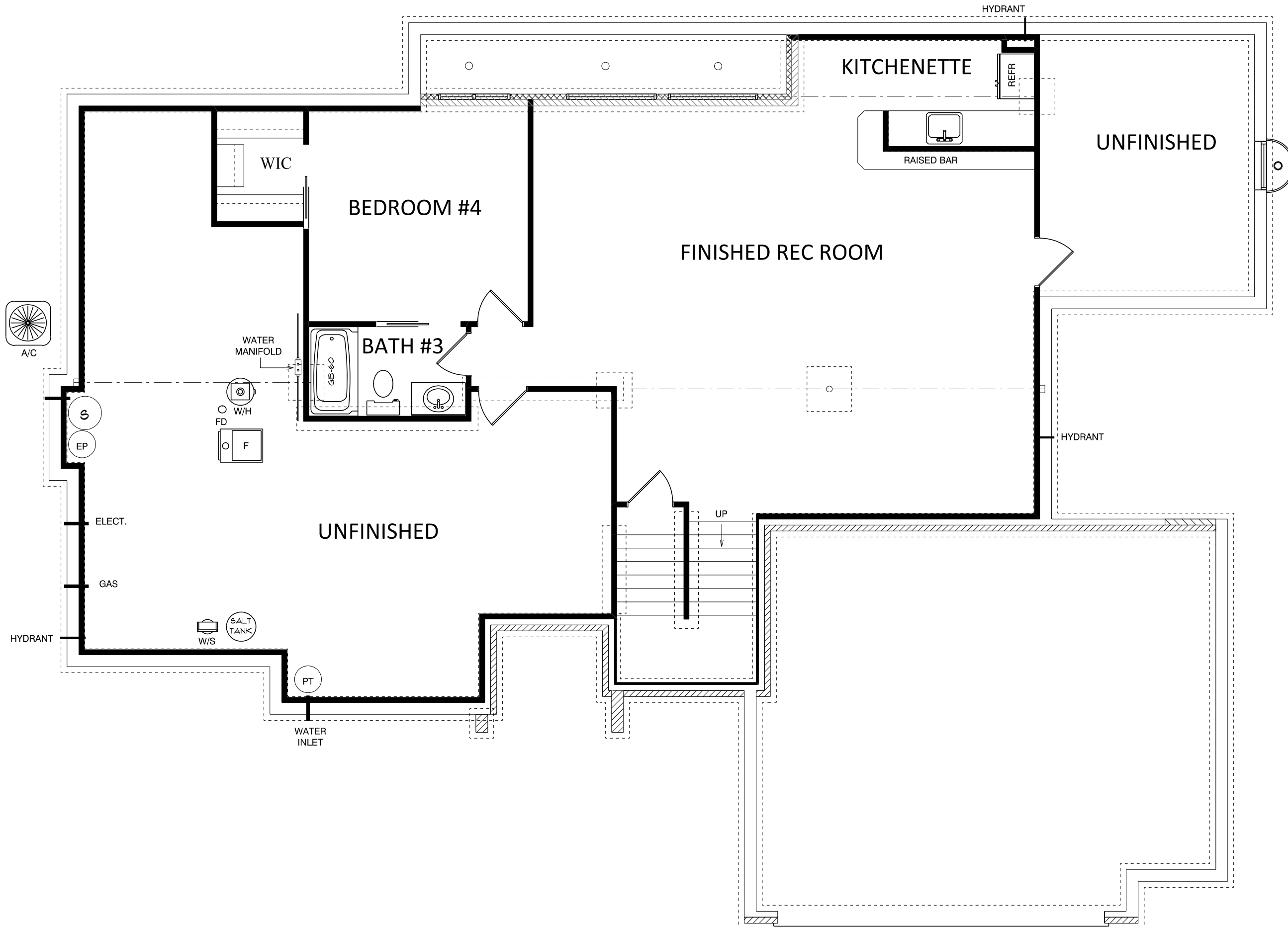

a better way to build

1849 W. Lincoln Ave.
Goshen, IN 46526
574-533-3100

THIS DRAWING AND ALL INFORMATION CONTAINED HEREIN IS THE PROPERTY OF TEAM CONSTRUCTION CO., INC. AND IS NOT TO BE REPRODUCED WITHOUT THE EXPRESSED WRITTEN PERMISSION OF TEAM CONSTRUCTION CO., INC. TEAM CONSTRUCTION CO., INC. ASSUMES NO RESPONSIBILITY FOR UNAUTHORIZED USE.

NOTES

1. 108" POURED WALLS
2. TYPICAL: 8" BRICK LEDGES
12" BL @ OVERHEAD DOORS

DETAILS

CO-FW-01-9 108" FOUNDATION WALLS

ST-FW-02 1.5" FIRRING FOR STAIRWAY

JOB NAME

WORT, Dan & Wendy

JOB LOCATION

58265 Westleaf Manor Blvd.
WESTLEAF MANOR lot #32

MODEL BASE

SIERRA

SCALE

DATE

January 19, 2014

DRAWING

BASEMENT PLAN