

1,889 square feet

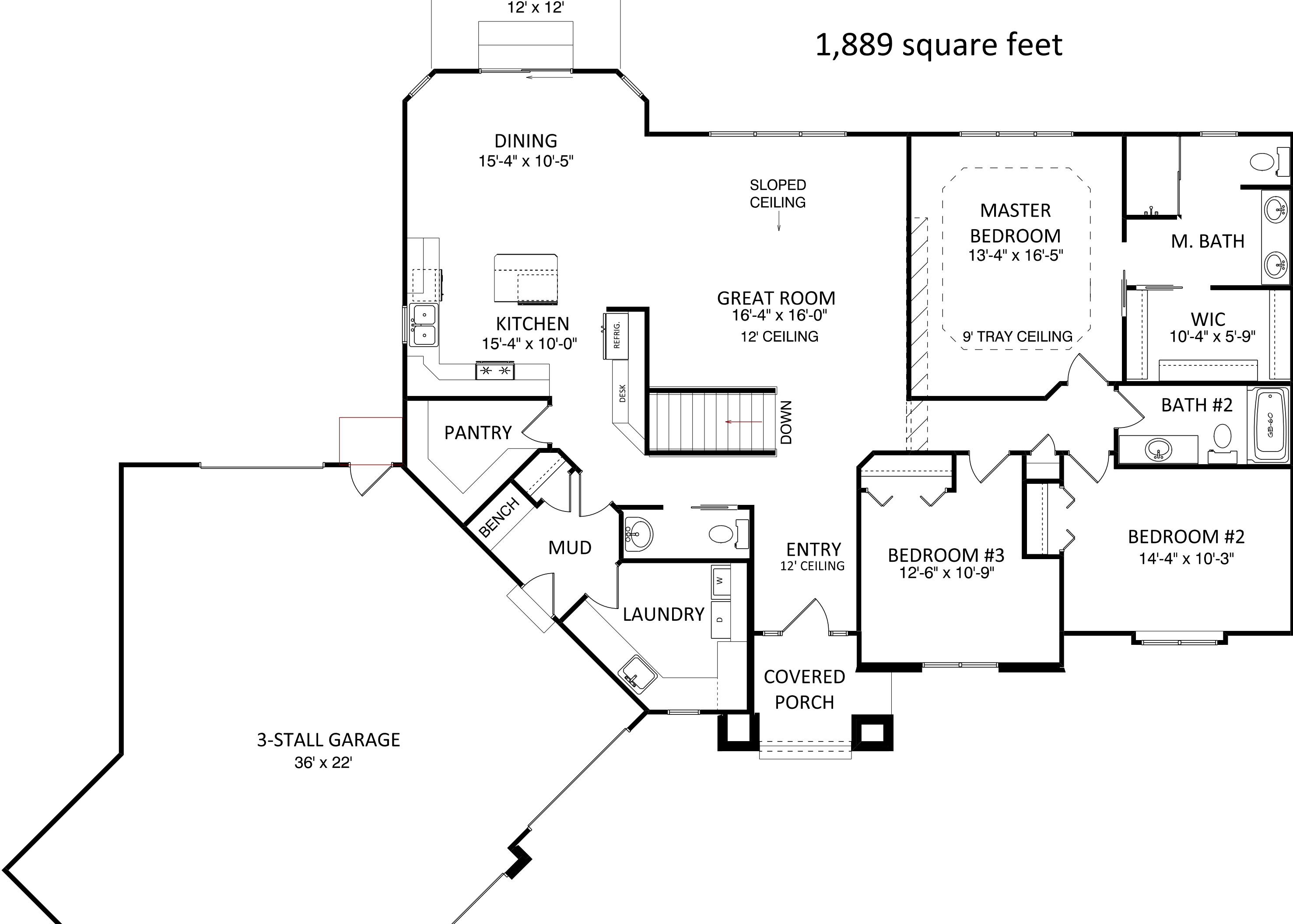

DINING
15'-4" x 10'-5"

KITCHEN
15'-4" x 10'-0"

PANTRY

BENCH

MUD

LAUNDRY

GREAT ROOM
16'-4" x 16'-0"
12' CEILING

SLOPED
CEILING

DOWN

ENTRY
12' CEILING

COVERED
PORCH

MASTER
BEDROOM
13'-4" x 16'-5"

9' TRAY CEILING

M. BATH

WIC
10'-4" x 5'-9"

BATH #2

BEDROOM #3
12'-6" x 10'-9"

BEDROOM #2
14'-4" x 10'-3"

3-STALL GARAGE
36' x 22'

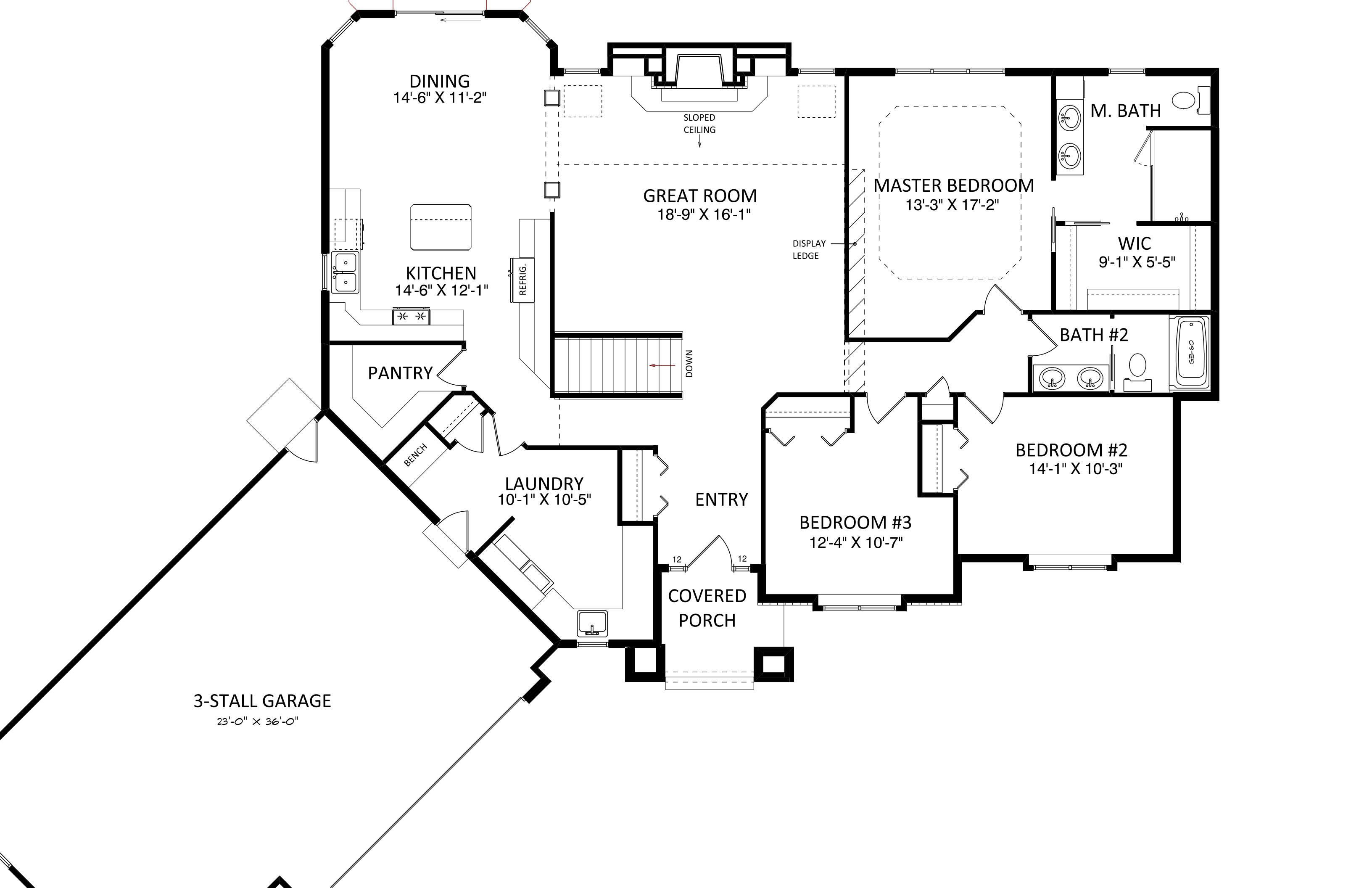

DINING
14'-6" X 11'-2"

SLOPED
CEILING

M. BATH

GREAT ROOM
18'-9" X 16'-1"

MASTER BEDROOM
13'-3" X 17'-2"

KITCHEN
14'-6" X 12'-1"

REFRIG.

DISPLAY
LEDGE

WIC
9'-1" X 5'-5"

PANTRY

DOWN

BATH #2

BENCH

LAUNDRY
10'-1" X 10'-5"

ENTRY

BEDROOM #2
14'-1" X 10'-3"

BEDROOM #3
12'-4" X 10'-7"

COVERED
PORCH

3-STALL GARAGE
23'-0" X 36'-0"

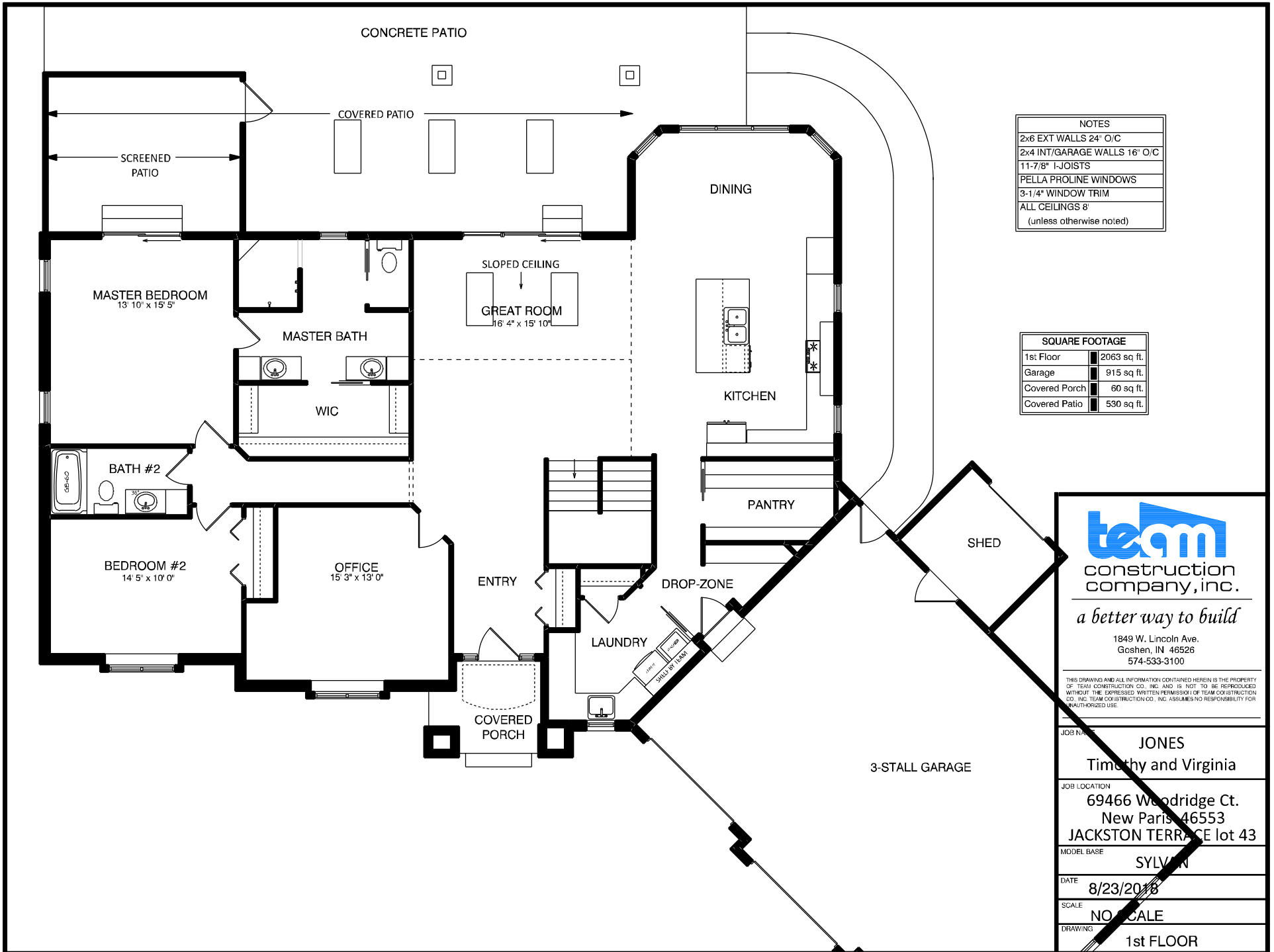

NOTES	
2x6 EXT WALLS	24" O/C
2x4 INT/GARAGE WALLS	16" O/C
11-7/8" I-JOISTS	
PELLA PROLINE WINDOWS	
3-1/4" WINDOW TRIM	
ALL CEILINGS 8'	
(unless otherwise noted)	

SQUARE FOOTAGE	
1st Floor	2063 sq. ft.
Garage	915 sq. ft.
Covered Porch	60 sq. ft.
Covered Patio	530 sq. ft.



a better way to build

1849 W. Lincoln Ave.
Goshen, IN 46526
574-533-3100

THIS DRAWING AND ALL INFORMATION CONTAINED HEREIN IS THE PROPERTY OF TEAM CONSTRUCTION CO., INC. AND IS NOT TO BE REPRODUCED WITHOUT THE EXPRESSED WRITTEN PERMISSION OF TEAM CONSTRUCTION CO., INC. TEAM CONSTRUCTION CO., INC. ASSUMES NO RESPONSIBILITY FOR UNAUTHORIZED USE.

JOB NAME	JONES Timothy and Virginia
JOB LOCATION	69466 Woodridge Ct. New Paris, IN 46553 JACKSTON TERRACE lot 43
MODEL BASE	SYLVAN
DATE	8/23/2018
SCALE	NO SCALE
DRAWING	1st FLOOR

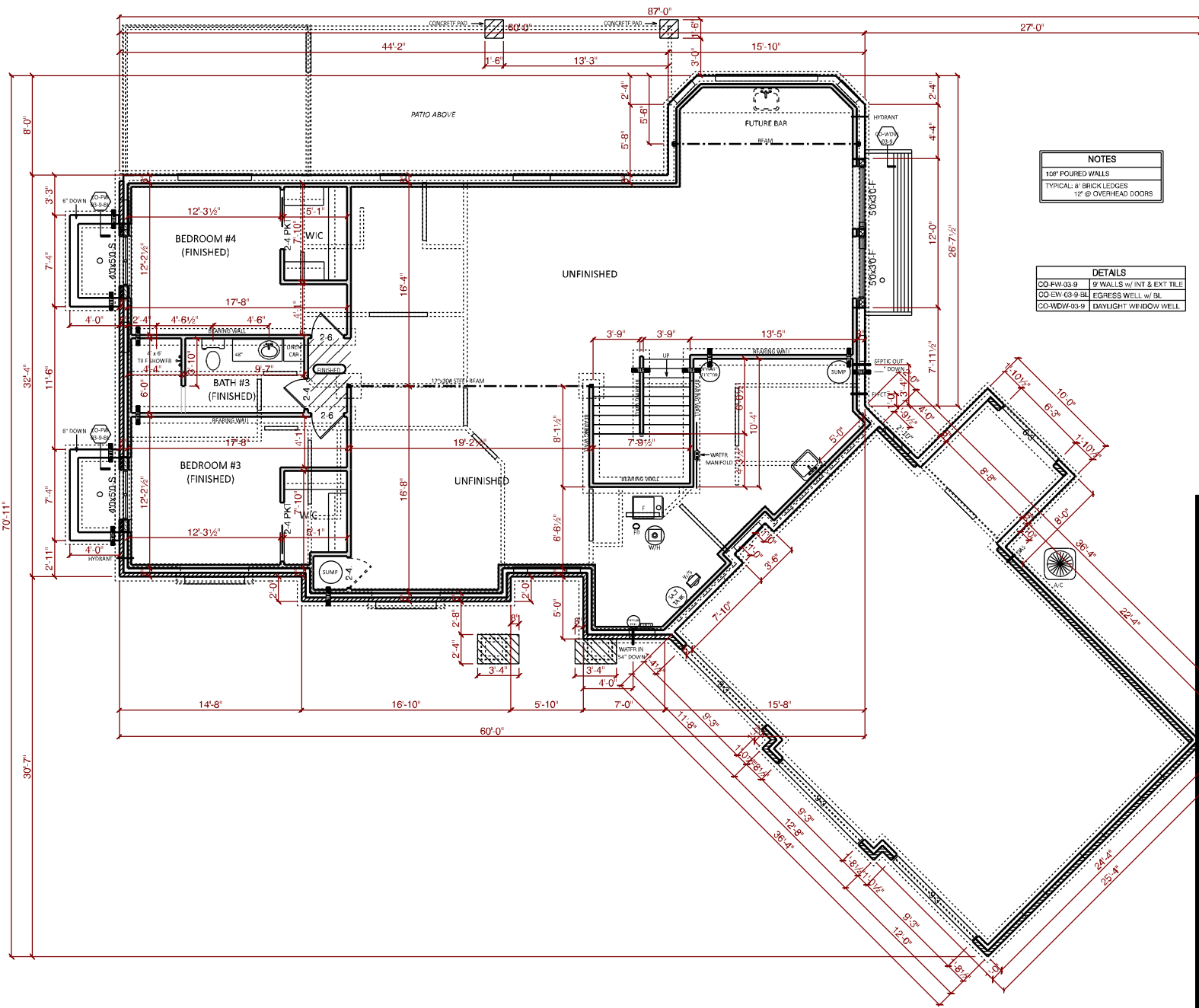

NOTES	
10" POURED WALLS	
TYPICAL 8" BRICK LEDGES	
12" @ OVERHEAD DOORS	

DETAILS	
CO-FW-03-9	9" WALLS w/ INT & EXT TILE
CO-EW-03-8-SL	EGRESS WELL w/ SL
CO-WDW-93-9	DAYLIGHT WINDOW WELL



a better way to build

1849 W. Lincoln Ave.
Goshen, IN 46526
574-533-3100

THE DRAWING AND ALL INFORMATION CONTAINED HEREIN IS THE PROPERTY OF TEAM CONSTRUCTION CO. INC. AND IS NOT TO BE REPRODUCED WITHOUT THE EXPRESSED WRITTEN PERMISSION OF TEAM CONSTRUCTION CO. INC. TEAM CONSTRUCTION CO. INC. ASSUMES NO RESPONSIBILITY FOR UNAUTHORIZED USE.

JOB NAME
**JONES
Timothy and Virginia**

JOB LOCATION
**69466 Woodridge Ct.
New Paris 46553
JACKSTON TERRACE lot 43**

MODEL BASE
SYLVAN

DATE
8/23/2018

SCALE
NO SCALE

DRAWING
BASEMENT



T.O.P. - EN
4'-0"
T.O.P.
8'-1 1/8"
FIN FLR
1'-2 1/8"
I.O.C.

SHAKE SIDING ON DOOR WALL & ADJACENT WALLS

- A → 3-1/2" P/T 3" BETWEEN BRICK & OHD
- B → 20" ROUND VENT WITH BRICK TRIM

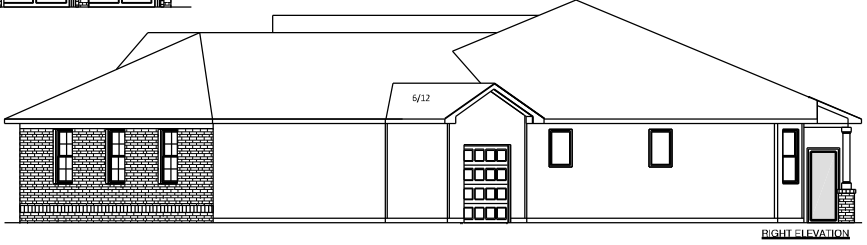
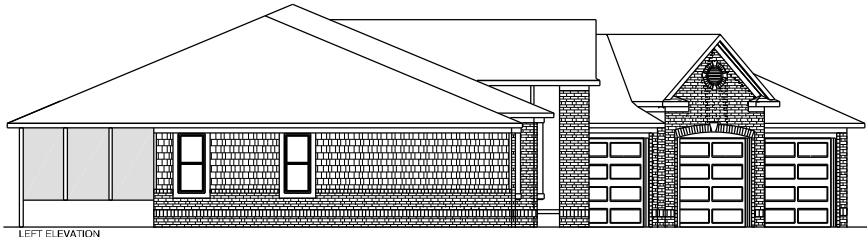

a better way to build

1849 W. Lincoln Ave.
Goshen, IN 46526
574-533-3100

THIS DRAWING AND ALL INFORMATION CONTAINED HEREIN IS THE PROPERTY OF TEAM CONSTRUCTION CO., INC. AND IS NOT TO BE REPRODUCED WITHOUT THE EXPRESSED WRITTEN PERMISSION OF TEAM CONSTRUCTION CO., INC. TEAM CONSTRUCTION CO., INC. ASSUMES NO RESPONSIBILITY FOR UNAUTHORIZED USE.

JOB NAME	JONES Timothy and Virginia
JOB LOCATION	69466 Woodridge Ct. New Paris 46553 JACKSTON TERRACE lot 43
MODEL BASE	SYLVAN
DATE	8/23/2018
SCALE	NO SCALE
DRAWING	ELEVATIONS