

a better way to build

1849 W. Lincoln Ave.
Goshen, IN 46526
574-533-3100

THIS DRAWING AND ALL INFORMATION CONTAINED HEREIN IS THE PROPERTY OF TEAM CONSTRUCTION CO. INC. AND IS NOT TO BE REPRODUCED WITHOUT THE EXPRESSED WRITTEN PERMISSION OF TEAM CONSTRUCTION CO. INC. TEAM CONSTRUCTION CO., INC. ASSUMES NO RESPONSIBILITY FOR UNAUTHORIZED USE.

JOB NAME	LONGENBAUGH Jeff & Jennifer
JOB LOCATION	13715 DENALI CT. MIDDLEBURY SUMMIT LOT #101
MODEL BASE	WESTON
DATE	6/26/2019
SCALE	NO SCALE
DRAWING	ELEVATIONS

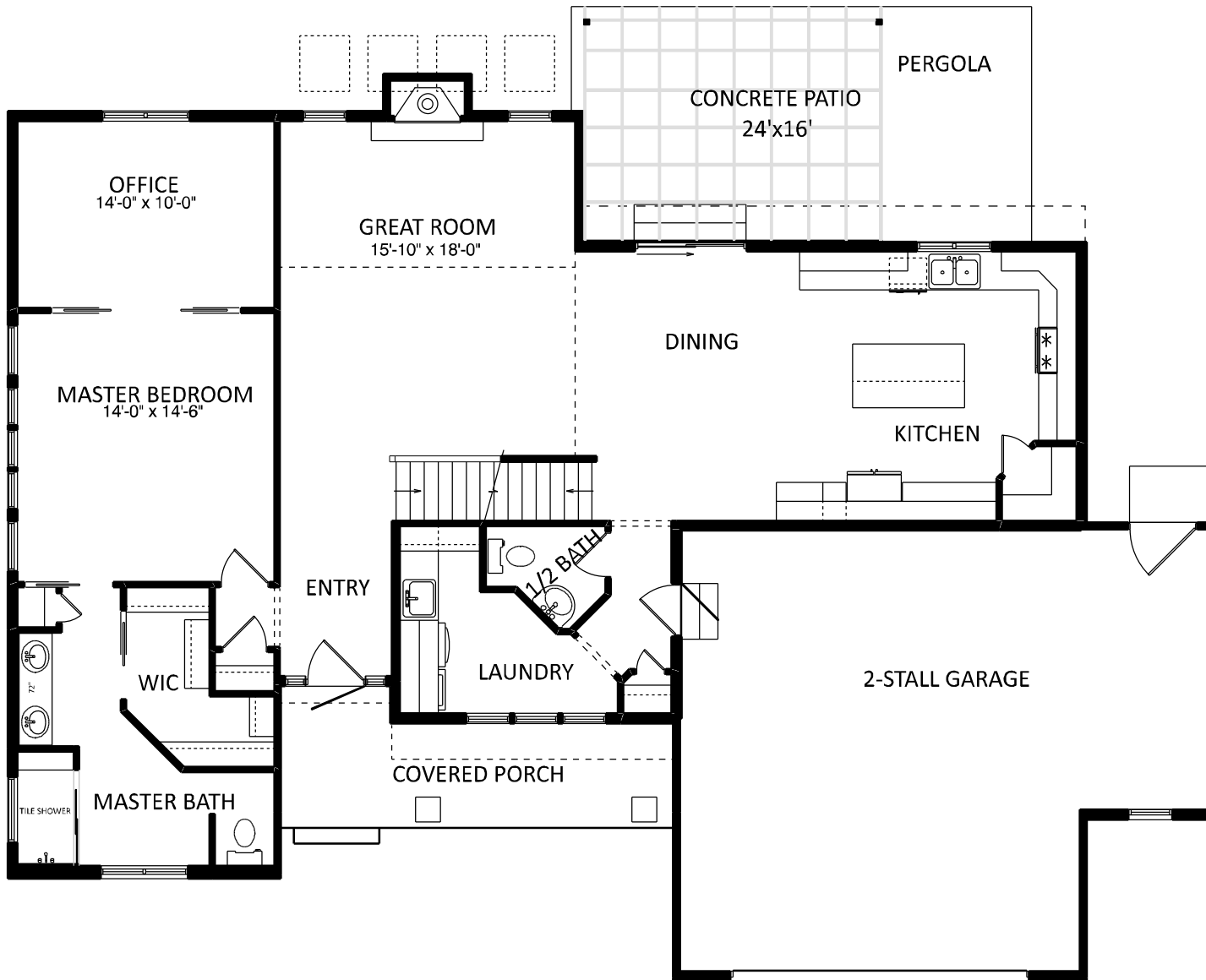

SQUARE FOOTAGE	
1st Floor	1587 sq. ft.
2nd Floor	666 sq. ft.
Basement (finished)	402 sq. ft.
Garage	641 sq. ft.
Covered Porch	117 sq. ft.
Covered Patio	192 sq. ft.



a better way to build

1849 W. Lincoln Ave.
Goshen, IN 46526
574-533-3100

THIS DRAWING AND ALL INFORMATION CONTAINED HEREIN IS THE PROPERTY OF TEAM CONSTRUCTION CO., INC. AND IS NOT TO BE REPRODUCED WITHOUT THE EXPRESSED WRITTEN PERMISSION OF TEAM CONSTRUCTION CO., INC. TEAM CONSTRUCTION CO., INC. ASSUMES NO RESPONSIBILITY FOR UNAUTHORIZED USE.

JOB NAME
**LONGENBAUGH
Jeff & Jennifer**

JOB LOCATION
**13715 DENALI CT.
MIDDLEBURY
SUMMIT LOT #101**

MODEL BASE
WESTON

DATE
6/26/2019

SCALE
NO SCALE

DRAWING
1st FLOOR

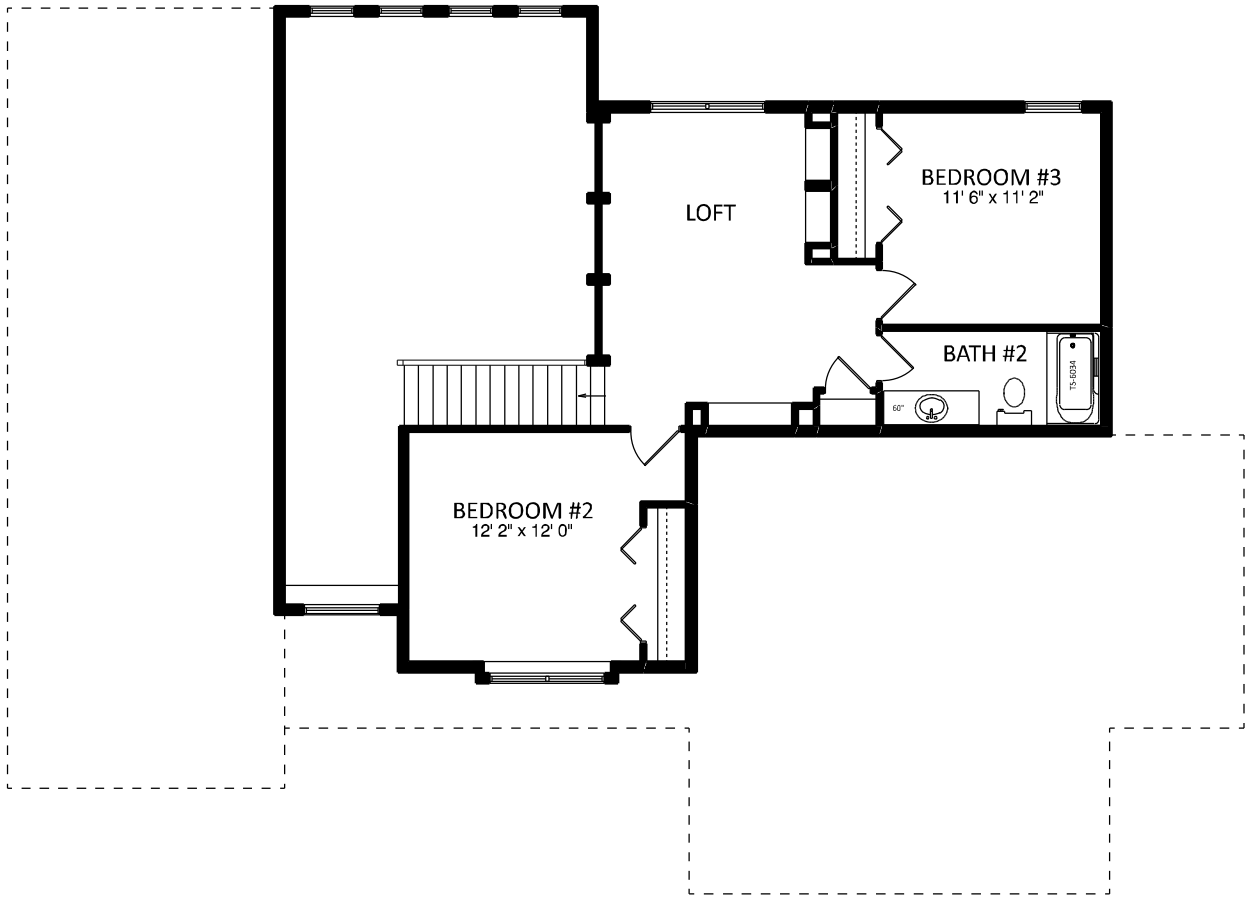

NOTES
2x6 EXT WALLS 24" O/C
2x4 INT/GARAGE WALLS 16" O/C
11-7/8" I-JOISTS
PELLA ENCOMPASS WINDOWS
3-1/4" WINDOW TRIM
ALL CEILINGS 8'
(unless otherwise noted)



1849 W. Lincoln Ave.
Goshen, IN 46526
574-533-3100

THIS DRAWING AND ALL INFORMATION CONTAINED HEREIN IS THE PROPERTY OF TEAM CONSTRUCTION CO., INC. AND IS NOT TO BE REPRODUCED WITHOUT THE EXPRESSED WRITTEN PERMISSION OF TEAM CONSTRUCTION CO., INC. TEAM CONSTRUCTION CO., INC. ASSUMES NO RESPONSIBILITY FOR UNAUTHORIZED USE.

JOB NAME	LONGENBAUGH Jeff & Jennifer
JOB LOCATION	13715 DENALI CT. MIDDLEBURY SUMMIT LOT #101
MODEL BASE	WESTON
DATE	6/26/2019
SCALE	NO SCALE
DRAWING	2nd FLOOR

NOTES	
96" POURED WALLS	
TYPICAL: 8" BRICK LEDGES	
12' @ OVERHEAD DOORS	

DETAILS	
CO-FW-02-8	8' WALLS w/ INT TILE
CO-WDW-02-8	DAYLIGHT WINDOW WELL

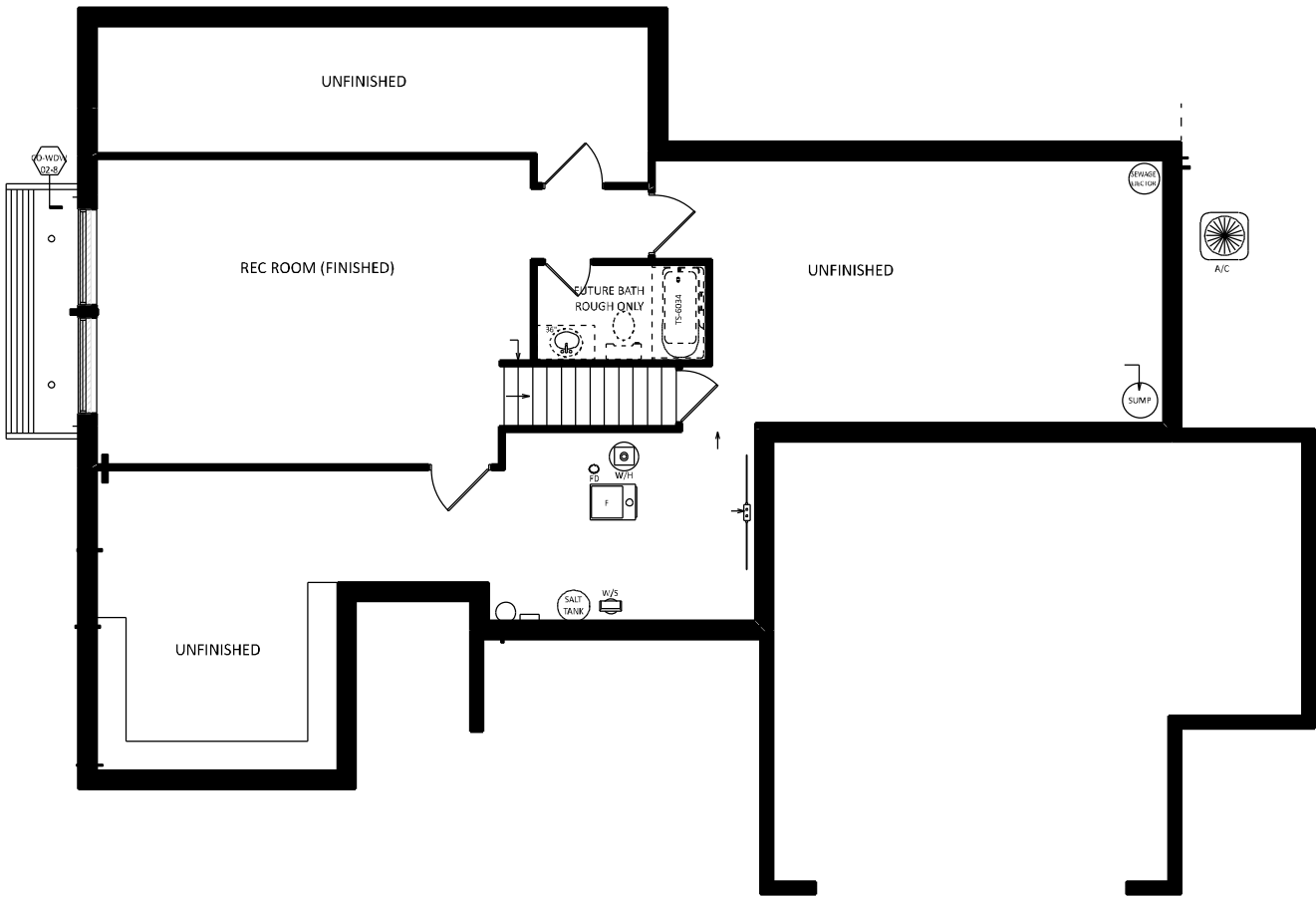

a better way to build

1849 W. Lincoln Ave.
Goshen, IN 46526
574-533-3100

THIS DRAWING AND ALL INFORMATION CONTAINED HEREIN IS THE PROPERTY OF TEAM CONSTRUCTION CO. INC. AND IS NOT TO BE REPRODUCED WITHOUT THE EXPRESSED WRITTEN PERMISSION OF TEAM CONSTRUCTION CO. INC. TEAM CONSTRUCTION CO., INC. ASSUMES NO RESPONSIBILITY FOR UNAUTHORIZED USE.

JOB NAME	LONGENBAUGH Jeff & Jennifer
JOB LOCATION	13715 DENALI CT. MIDDLEBURY SUMMIT LOT #101
MODEL BASE	WESTON
DATE	6/26/2019
SCALE	NO SCALE
DRAWING	BASEMENT

TYPICAL OVERHANGS:
 EAVES - 16"
 GABLES - 12"

A	MID-AMERICA 21" x 27" OVAL VENT w/ 4" WRAP & KEYS.
B	4" PRIME TRIM
C	6" PRIME TRIM
D	6" ALUMINUM FRIEZE
E	24" STONE BASE w/ 10" PT COLUMN

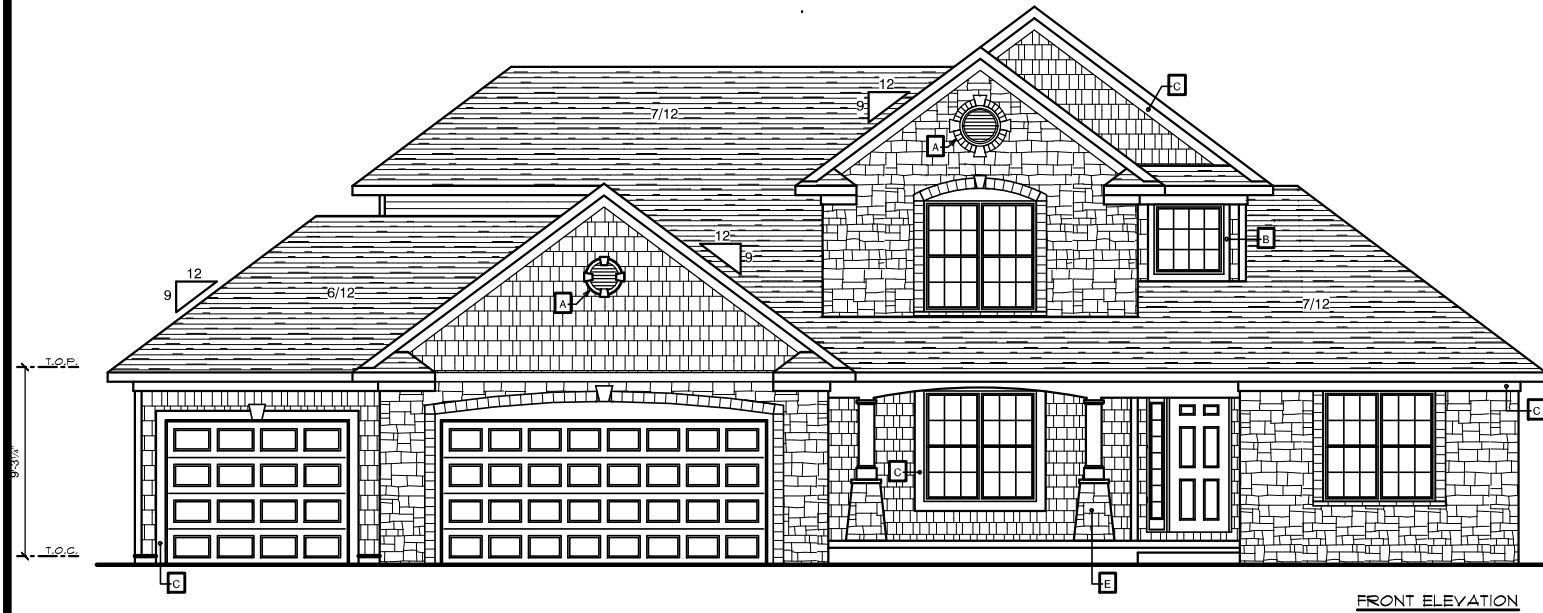

FRONT ELEVATION



REAR ELEVATION

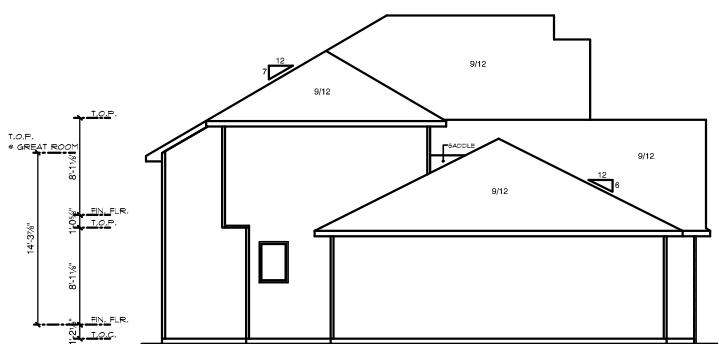

LEFT ELEVATION

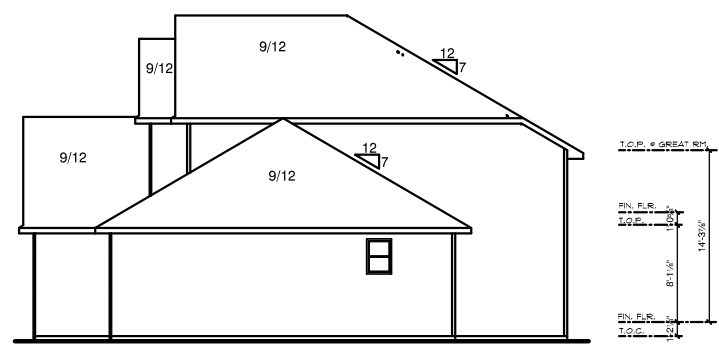

RIGHT ELEVATION

JOB NAME	GAVIN & AMY MILLER
JOB LOCATION	BLACKSTONE lot #80
JOB ADDRESS	3264 BLACKSTONE WAY NAPPANEE, IN
MODEL BASE	WESTON
SCALE	NONE
DATE	September 20, 2010
DRAWING	ELEVATIONS

NOTES

- 1.
- 2.
- 3.

FIRST FLOOR AREA - 1,350 sq ft

SECOND FLOOR AREA - 665 sq ft

TOTAL LIVING AREA - 2,015 sq ft

BASEMENT FINISHED AREA - 626 sq ft

GARAGE AREA - 721 sq ft

COVERED PORCH AREA - 74 sq ft

DECK AREA - 0 sq ft

JOB NAME
**GAVIN & AMY
 MILLER**

JOB LOCATION
**BLACKSTONE
 LOT # 80**

JOB ADDRESS
**3264 BLACKSTONE WAY
 NAPPANEE, IN**

MODEL BASE
 WESTON

SCALE
 NONE

DATE
 September 20, 2010

DRAWING
FIRST FLOOR PLAN

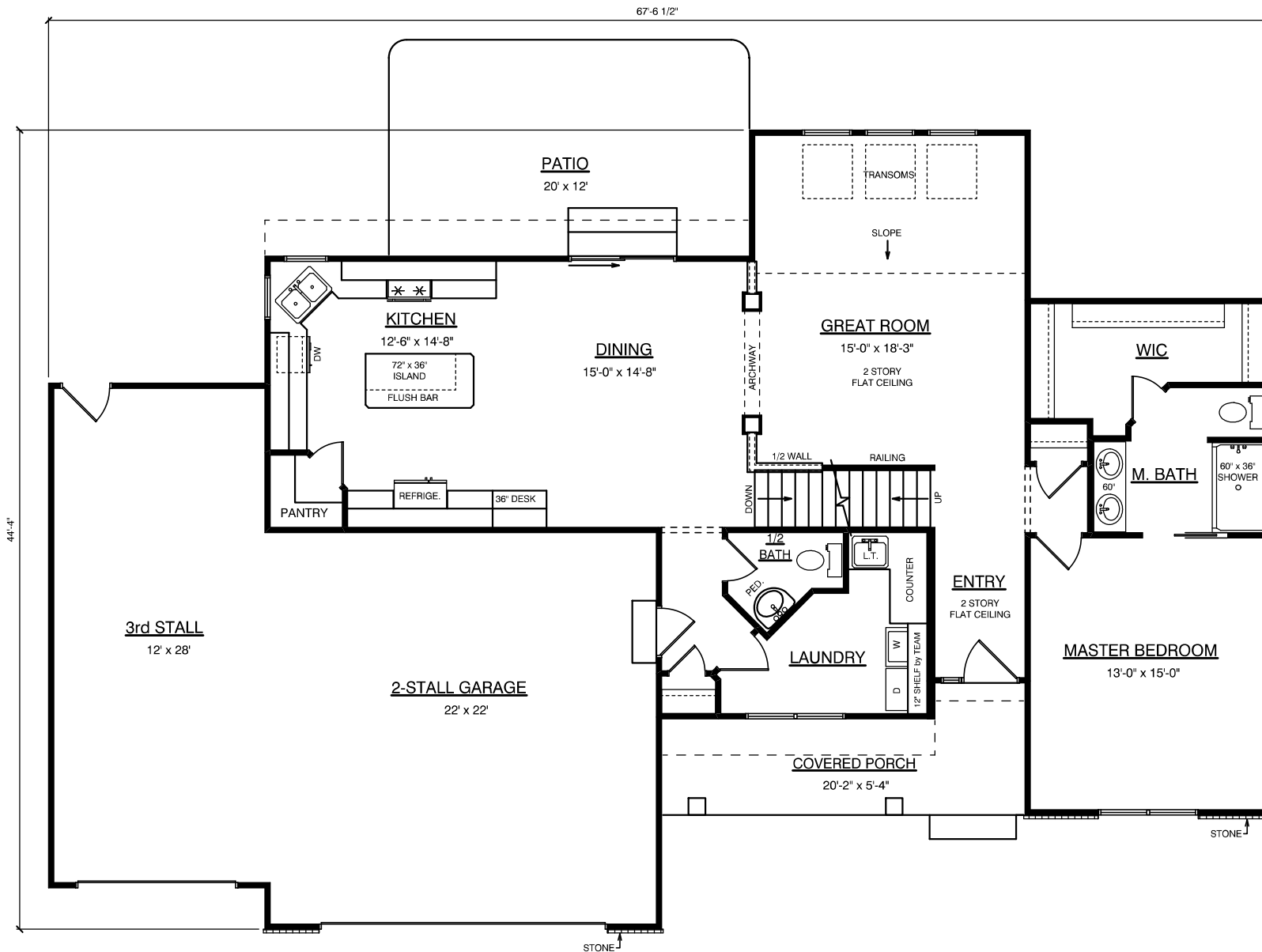

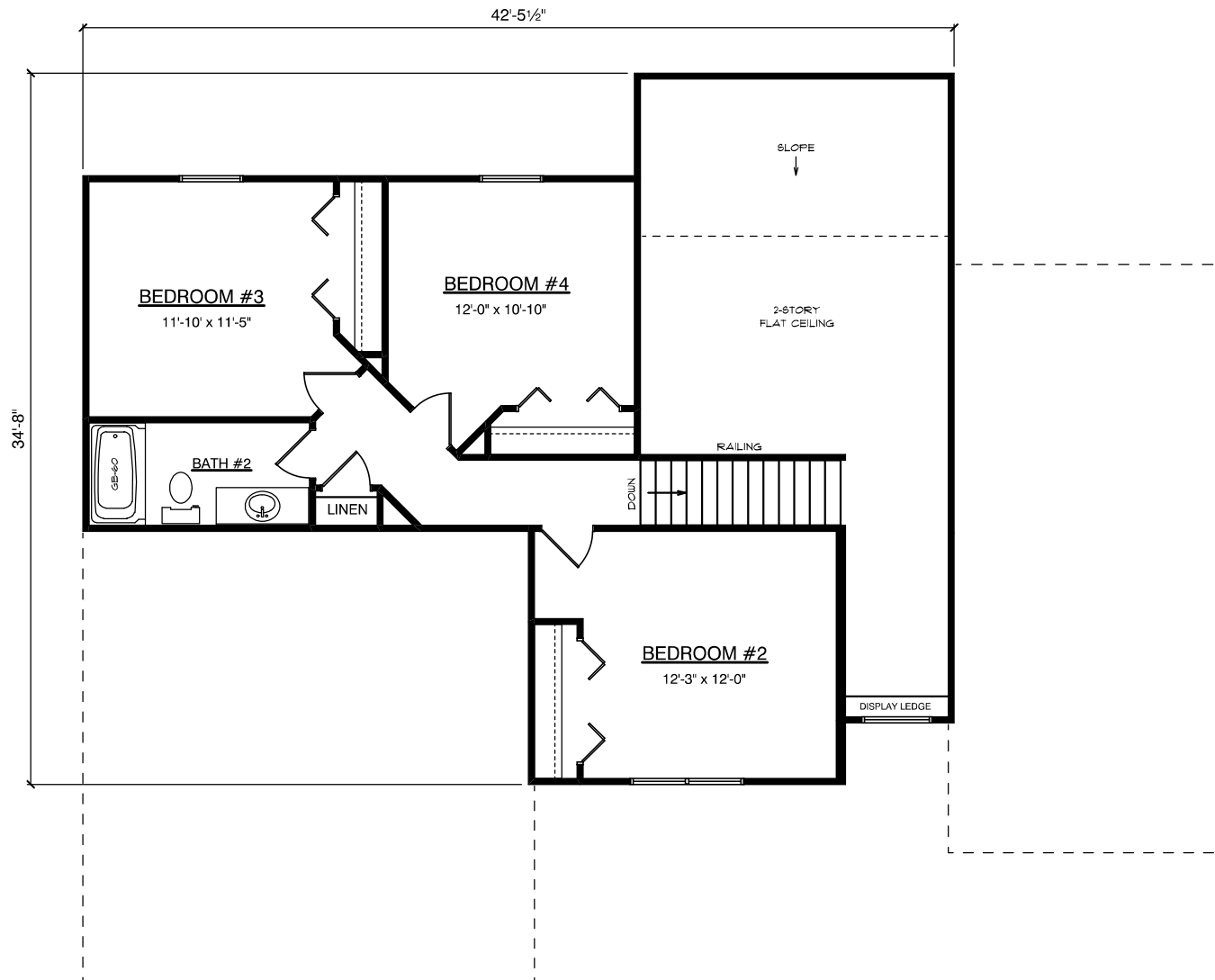

JOB NAME	GAVIN & AMY MILLER
JOB LOCATION	BLACKSTONE LOT # 80
JOB ADDRESS	3264 BLACKSTONE WAY NAPPANEE, IN
MODEL BASE	WESTON
SCALE	NONE
DATE	September 20, 2010
DRAWING	SECOND FLOOR PLAN

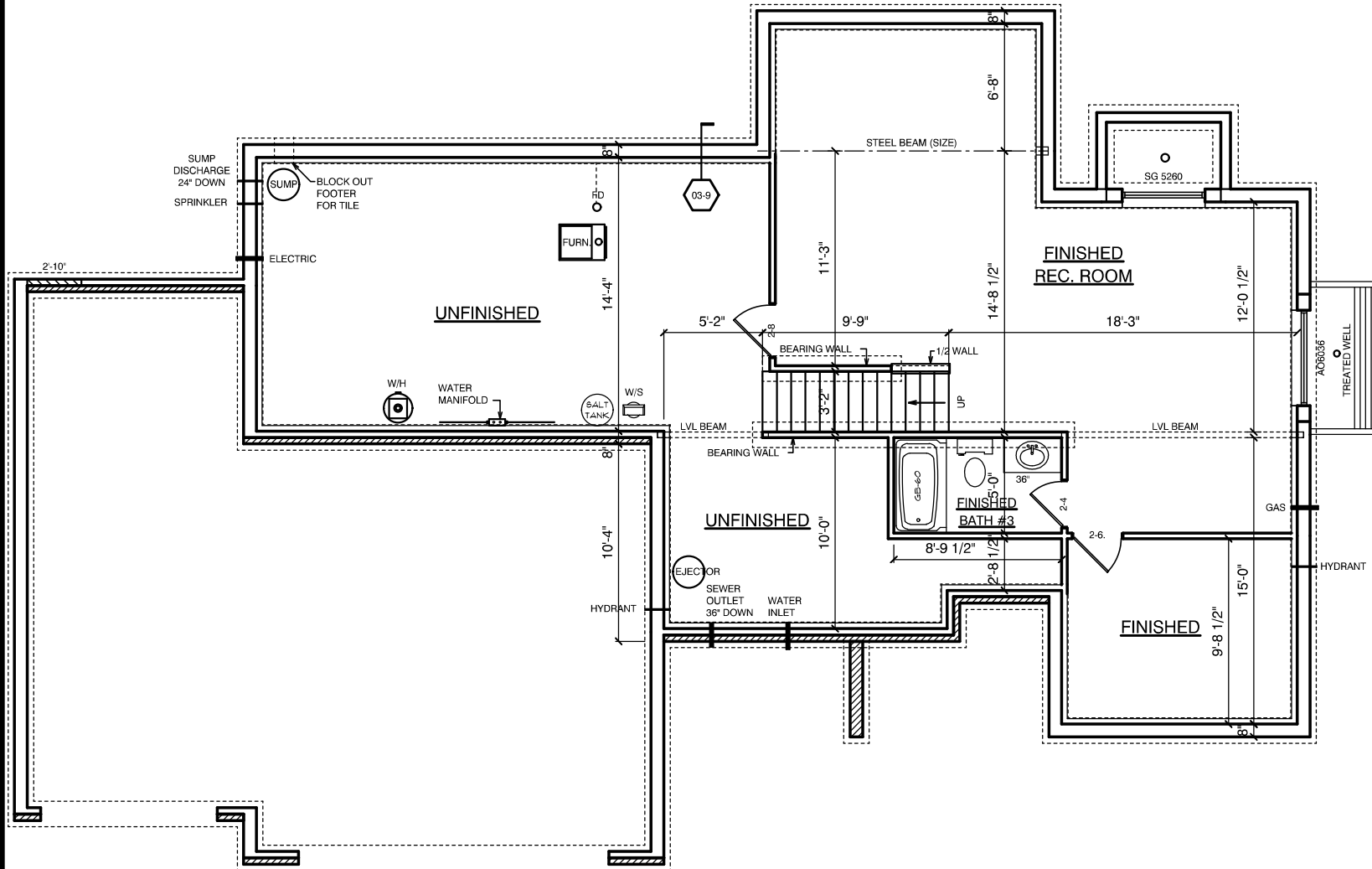

JOB NAME	GAVIN & AMY MILLER
JOB LOCATION	BLACKSTONE LOT # 80
JOB ADDRESS	3264 BLACKSTONE WAY NAPPANEE, IN
MODEL BASE	WESTON
SCALE	NONE
DATE	September 20, 2010
DRAWING	BASEMENT PLAN



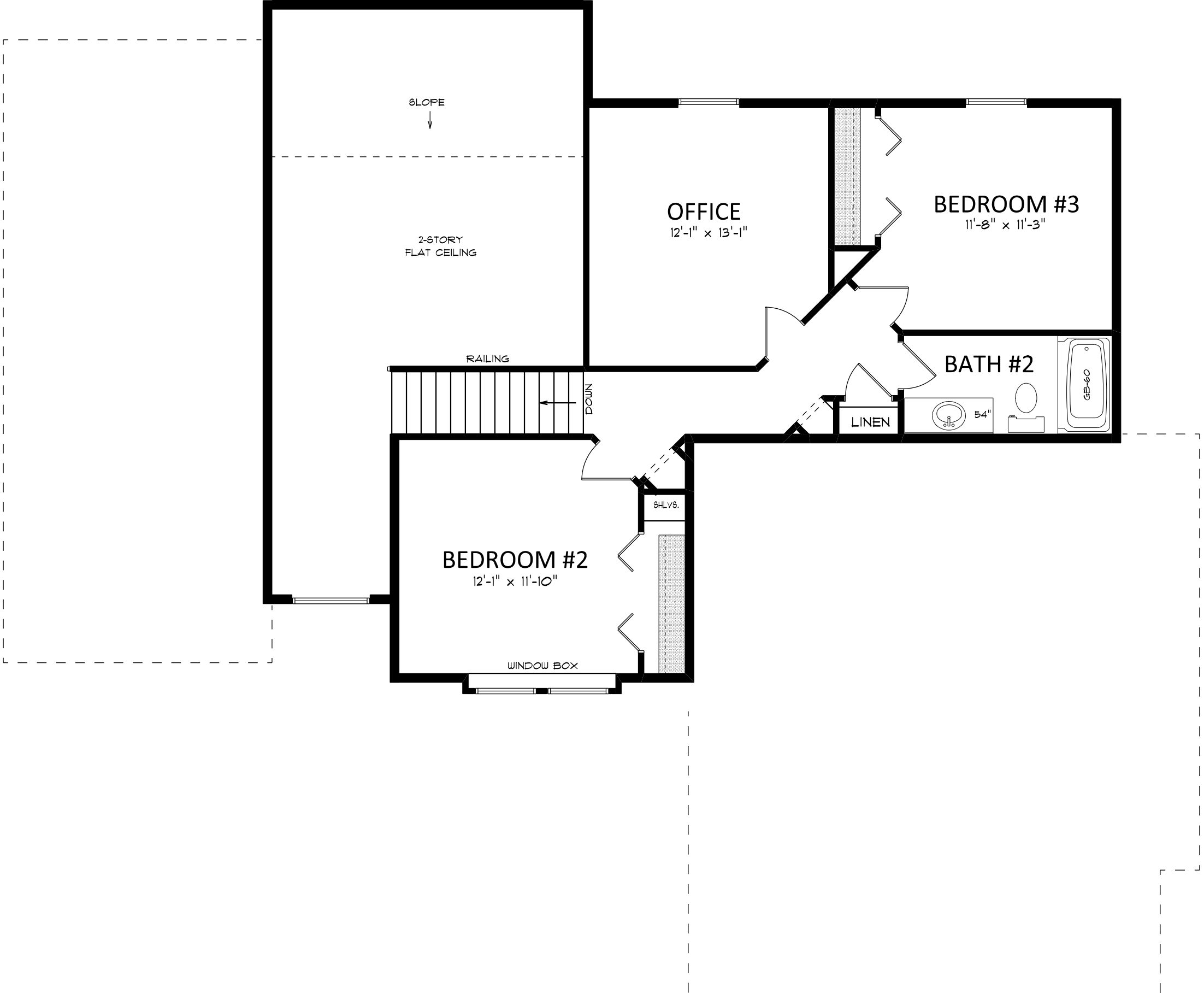

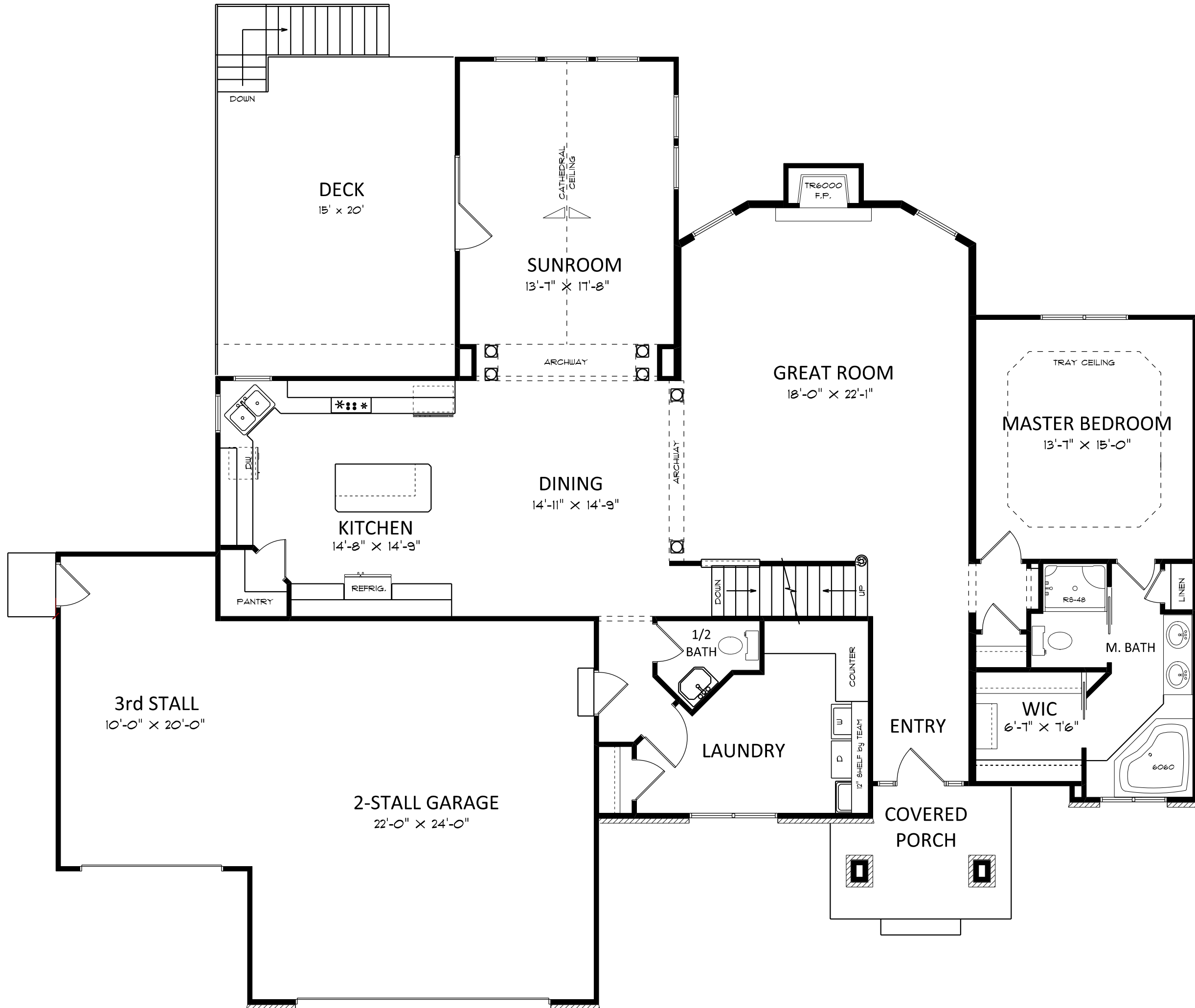

FIRST FLOOR LIVING AREA -	1903	sq ft
SECOND FLOOR LIVING AREA -	724	sq ft
TOTAL LIVING AREA -	2627	sq ft
BASEMENT FINISHED AREA -	1343	sq ft
GARAGE AREA -	756	sq ft
COVERED PORCH AREA -	44	sq ft

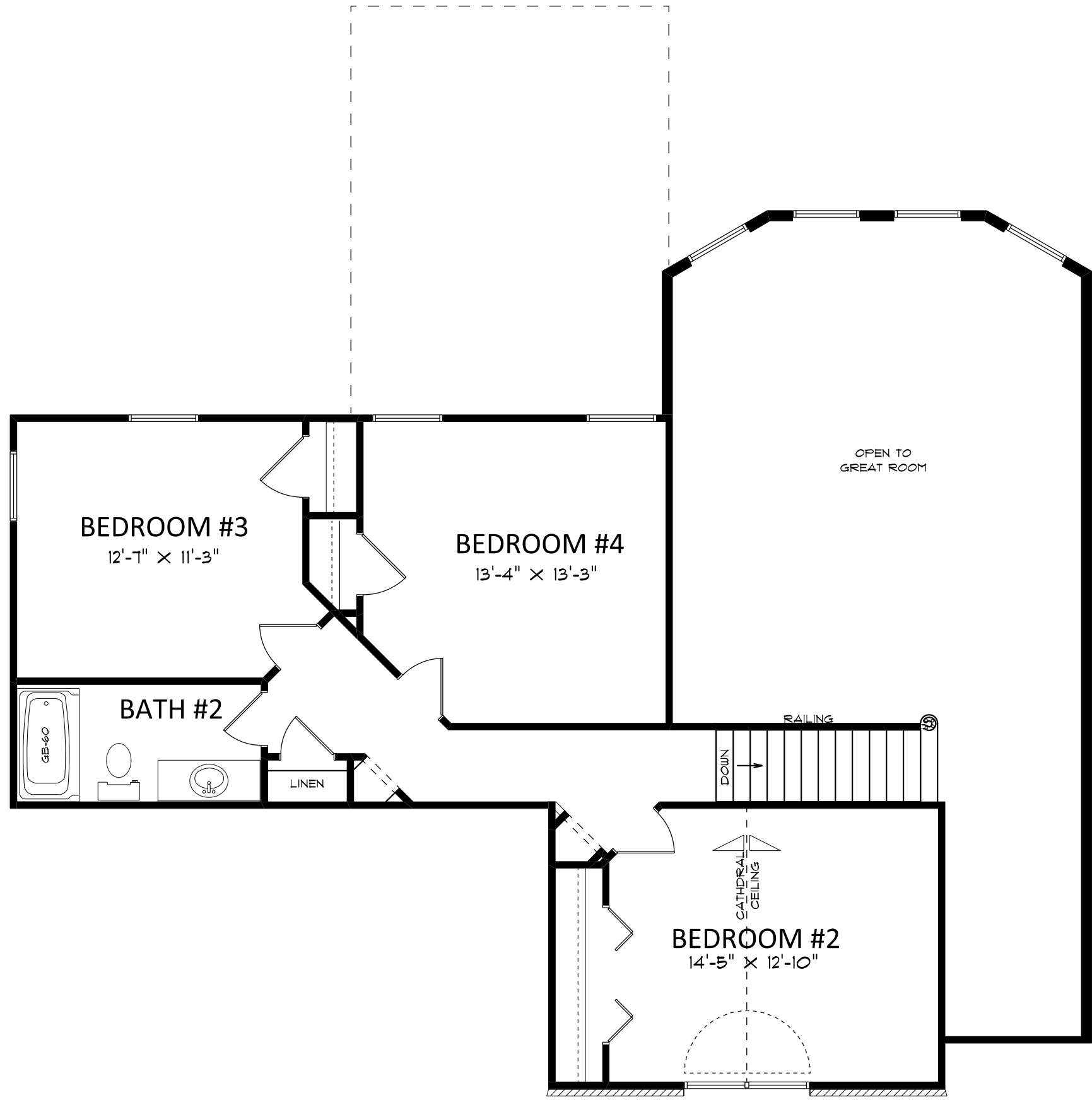



REAR ELEVATION
1/2 SCALE

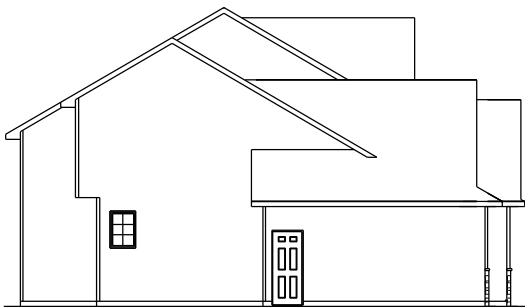

LEFT ELEVATION
1/2 SCALE

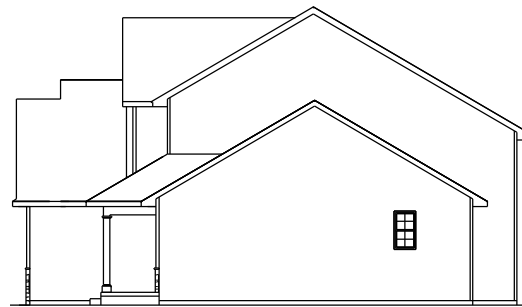

RIGHT ELEVATION
1/2 SCALE

team
construction
company, inc.

a better way to build

1849 W. Lincoln Ave.
Goshen, IN 46526
574-533-3100

THIS DRAWING AND ALL INFORMATION CONTAINED HEREIN IS THE PROPERTY OF TEAM CONSTRUCTION CO. INC. AND IS NOT TO BE REPRODUCED WITHOUT THE EXPRESSED WRITTEN PERMISSION OF TEAM CONSTRUCTION CO. INC. TEAM CONSTRUCTION CO., INC. ASSUMES NO RESPONSIBILITY FOR UNAUTHORIZED USE.

JOB NAME	SPITAELS Cameron & Melanie
JOB LOCATION	1066 Blackstone Blvd. Nappanee 46550 BLACKSTONE Lots 18/19
MODEL BASE	WESTON
DATE	5/17/2019
SCALE	NO SCALE
DRAWING	ELEVATIONS

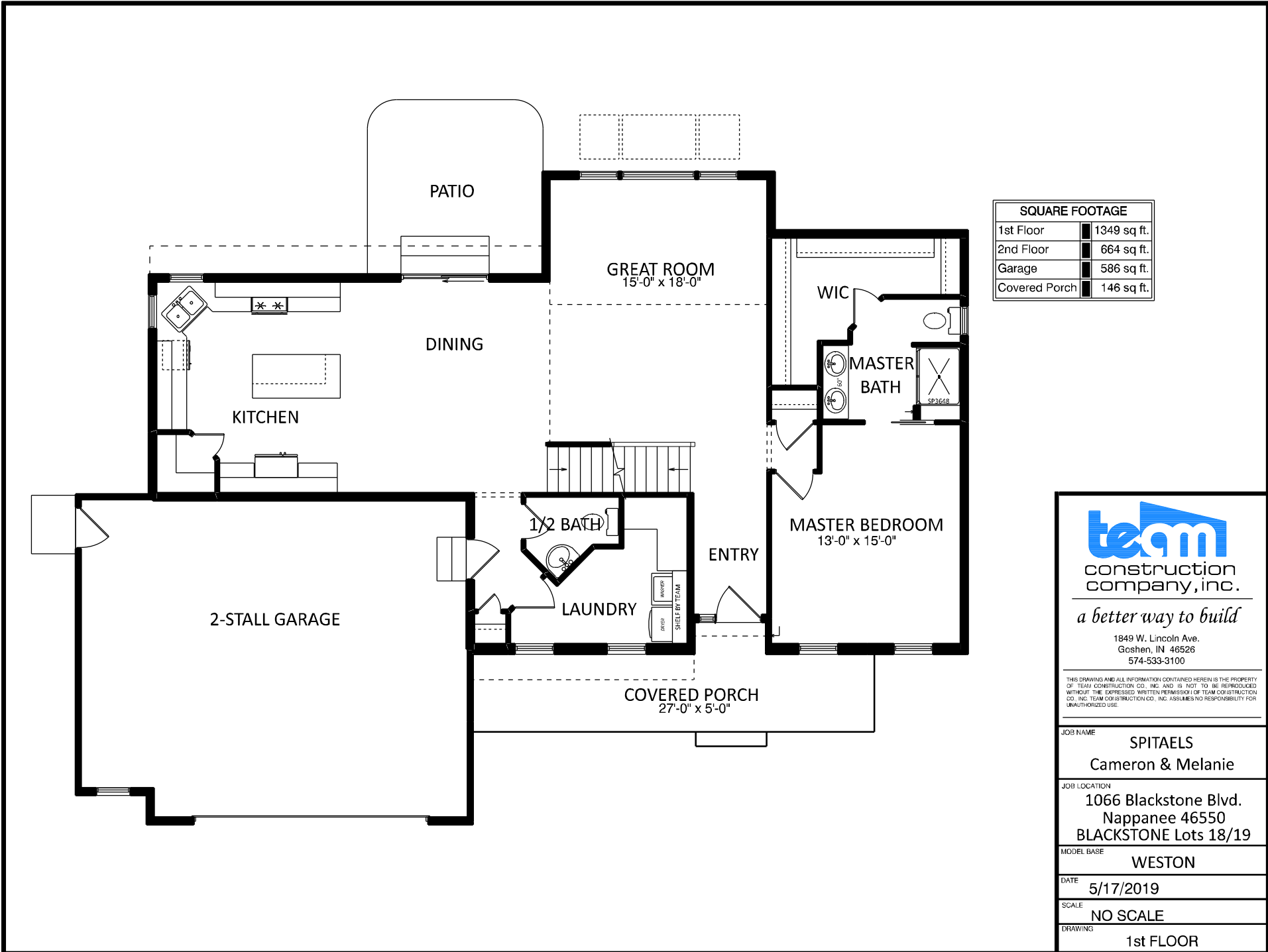

SQUARE FOOTAGE	
1st Floor	1349 sq. ft.
2nd Floor	664 sq. ft.
Garage	586 sq. ft.
Covered Porch	146 sq. ft.



construction
company, inc.

a better way to build

1849 W. Lincoln Ave.
Goshen, IN 46526
574-533-3100

THIS DRAWING AND ALL INFORMATION CONTAINED HEREIN IS THE PROPERTY OF TEAM CONSTRUCTION CO., INC. AND IS NOT TO BE REPRODUCED WITHOUT THE EXPRESSED WRITTEN PERMISSION OF TEAM CONSTRUCTION CO., INC. TEAM CONSTRUCTION CO., INC. ASSUMES NO RESPONSIBILITY FOR UNAUTHORIZED USE.

JOB NAME	SPITAELS Cameron & Melanie
JOB LOCATION	1066 Blackstone Blvd. Nappanee 46550 BLACKSTONE Lots 18/19
MODEL BASE	WESTON
DATE	5/17/2019
SCALE	NO SCALE
DRAWING	1st FLOOR

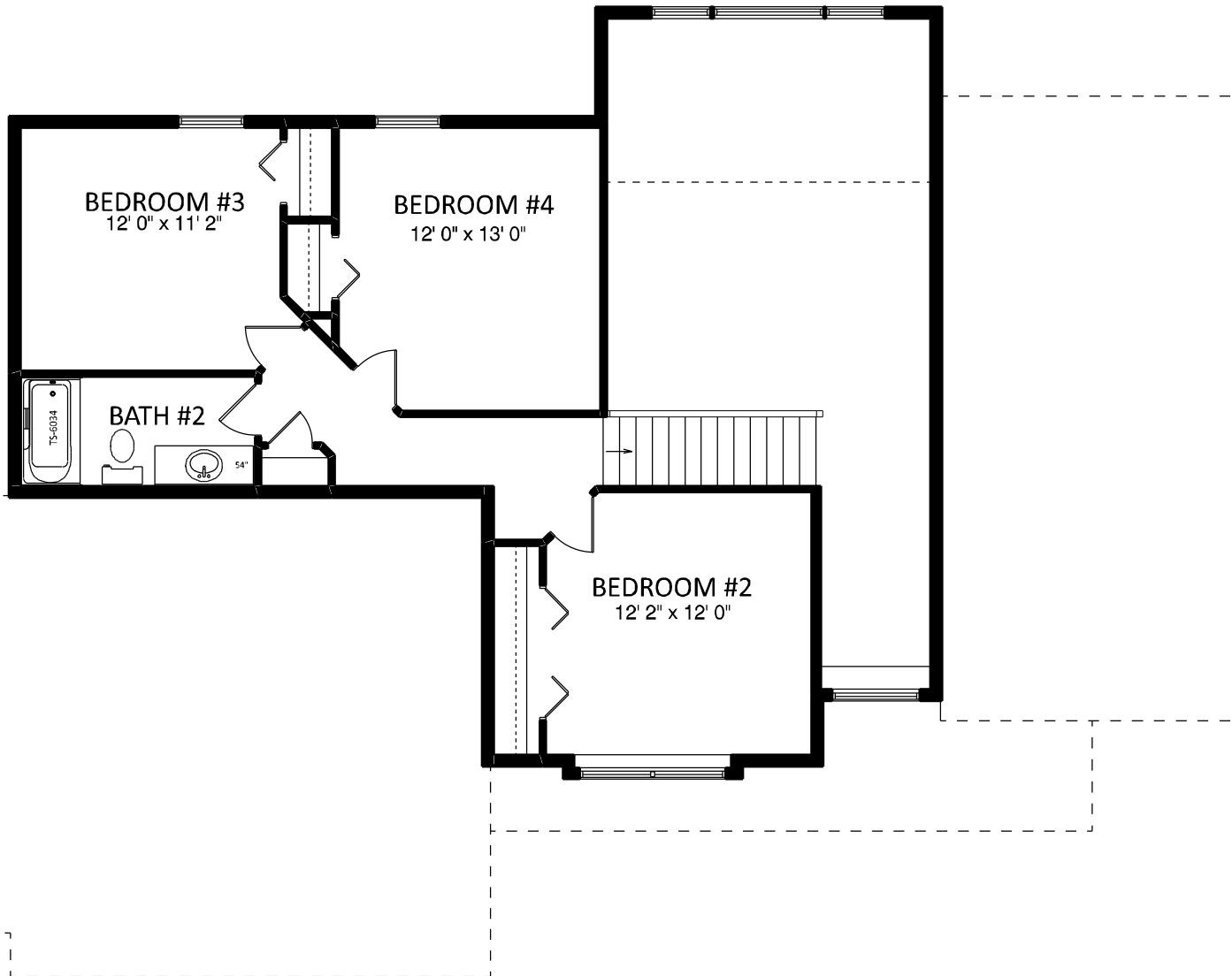

a better way to build

1849 W. Lincoln Ave.
Goshen, IN 46526
574-533-3100

THIS DRAWING AND ALL INFORMATION CONTAINED HEREIN IS THE PROPERTY OF TEAM CONSTRUCTION CO., INC. AND IS NOT TO BE REPRODUCED WITHOUT THE EXPRESSED WRITTEN PERMISSION OF TEAM CONSTRUCTION CO., INC. TEAM CONSTRUCTION CO., INC. ASSUMES NO RESPONSIBILITY FOR UNAUTHORIZED USE.

JOB NAME	SPITAELS Cameron & Melanie
JOB LOCATION	1066 Blackstone Blvd. Nappanee 46550 BLACKSTONE Lots 18/19
MODEL BASE	WESTON
DATE	5/17/2019
SCALE	NO SCALE
DRAWING	2nd FLOOR

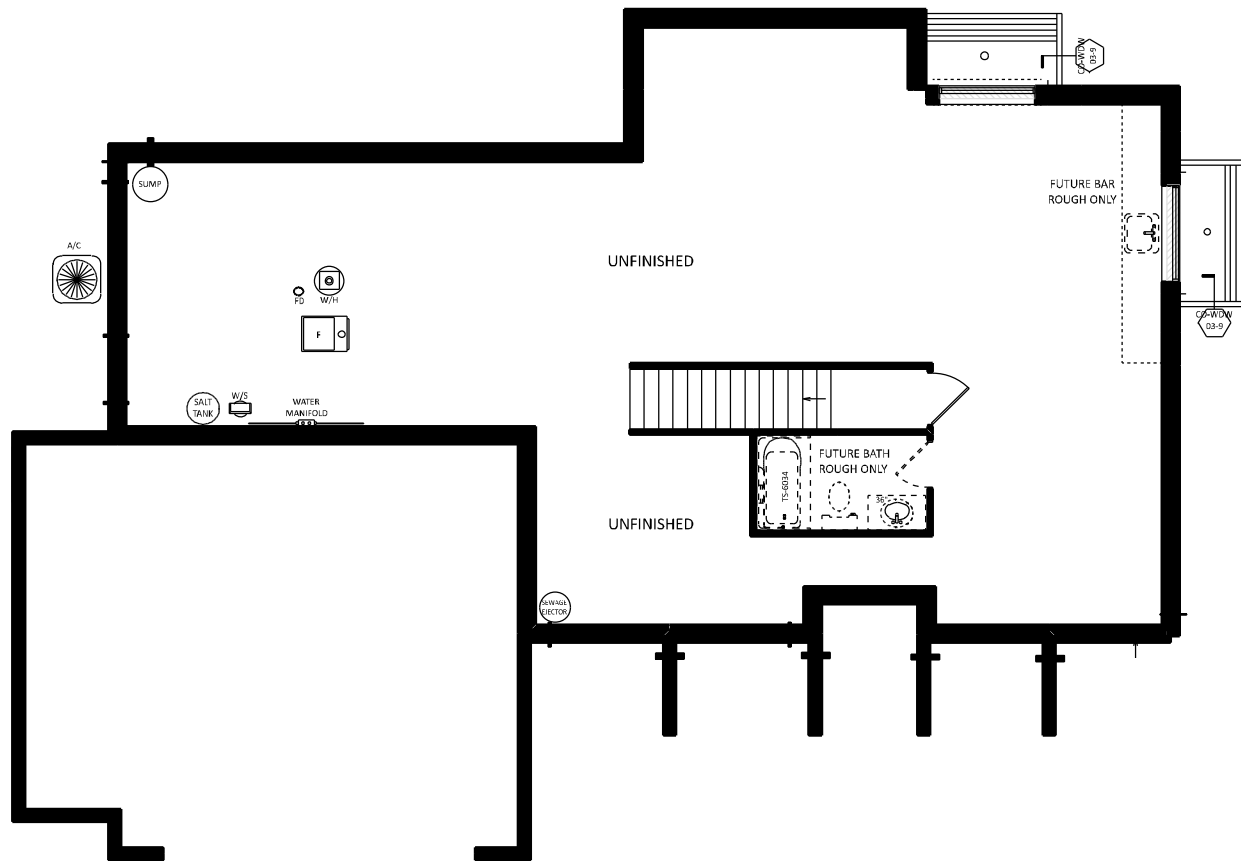

NOTES	
108" POURED WALLS	
TYPICAL: 8" BRICK LEDGES	
12" @ OVERHEAD DOORS	

DETAILS	
CO-FW-03-9	9" WALLS w/ INT & EXT TILE
CO-WDW-03-9	DAYLIGHT WINDOW WELL



a better way to build

1849 W. Lincoln Ave.
Goshen, IN 46526
574-533-3100

THIS DRAWING AND ALL INFORMATION CONTAINED HEREIN IS THE PROPERTY OF TEAM CONSTRUCTION CO., INC. AND IS NOT TO BE REPRODUCED WITHOUT THE EXPRESSED WRITTEN PERMISSION OF TEAM CONSTRUCTION CO., INC. TEAM CONSTRUCTION CO., INC. ASSUMES NO RESPONSIBILITY FOR UNAUTHORIZED USE.

JOB NAME
**SPITAELS
Cameron & Melanie**

JOB LOCATION
**1066 Blackstone Blvd.
Nappanee 46550
BLACKSTONE Lots 18/19**

MODEL BASE
WESTON

DATE
5/17/2019

SCALE
NO SCALE

DRAWING
BASEMENT

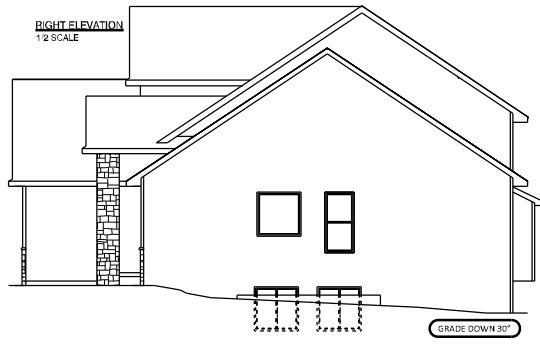
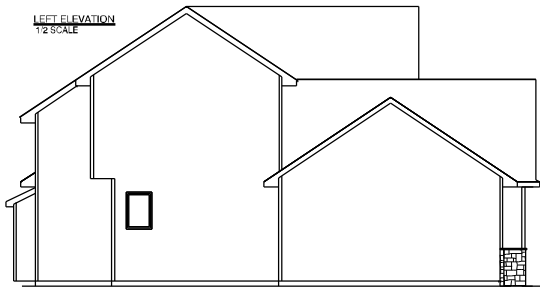

a better way to build

1849 W. Lincoln Ave.
Goshen, IN 46526
574-533-3100

THIS DRAWING AND ALL INFORMATION CONTAINED HEREIN IS THE PROPERTY OF TEAM CONSTRUCTION CO. INC. AND IS NOT TO BE REPRODUCED WITHOUT THE EXPRESSED WRITTEN PERMISSION OF TEAM CONSTRUCTION CO. INC. TEAM CONSTRUCTION CO., INC. ASSUMES NO RESPONSIBILITY FOR UNAUTHORIZED USE.

JOB NAME	TOWLER Greg & Jeannie
JOB LOCATION	1134 Blackstone Blvd. Nappanee 46550 Blackstone Lot #35A
MODEL BASE	WESTON
DATE	7/24/2019
SCALE	NO SCALE
DRAWING	ELEVATIONS

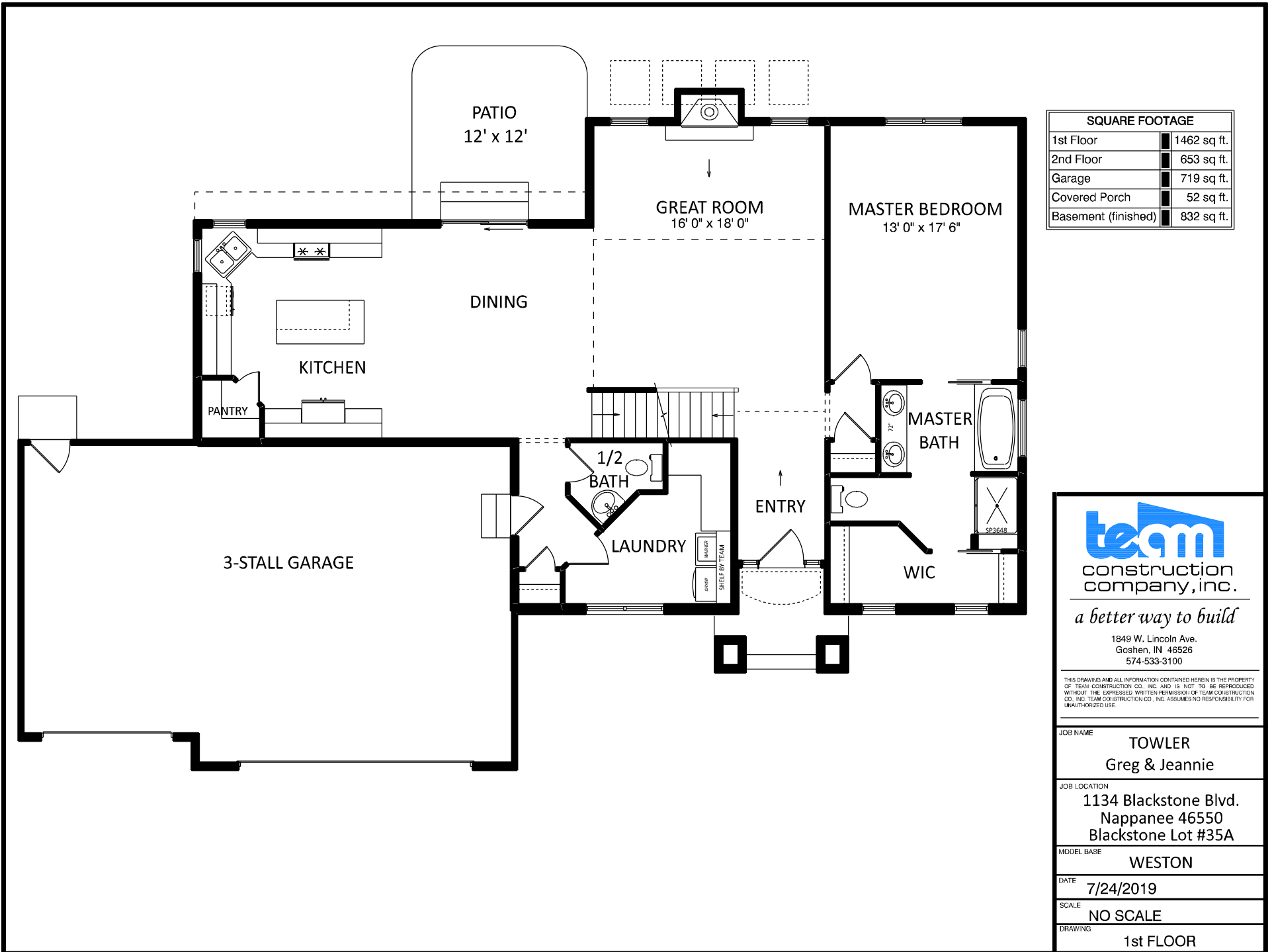

SQUARE FOOTAGE	
1st Floor	1462 sq. ft.
2nd Floor	653 sq. ft.
Garage	719 sq. ft.
Covered Porch	52 sq. ft.
Basement (finished)	832 sq. ft.



a better way to build

1849 W. Lincoln Ave.
Goshen, IN 46526
574-533-3100

THIS DRAWING AND ALL INFORMATION CONTAINED HEREIN IS THE PROPERTY OF TEAM CONSTRUCTION CO. INC. AND IS NOT TO BE REPRODUCED WITHOUT THE EXPRESSED WRITTEN PERMISSION OF TEAM CONSTRUCTION CO. INC. TEAM CONSTRUCTION CO., INC. ASSUMES NO RESPONSIBILITY FOR UNAUTHORIZED USE.

JOB NAME	TOWLER Greg & Jeannie
JOB LOCATION	1134 Blackstone Blvd. Nappanee 46550 Blackstone Lot #35A
MODEL BASE	WESTON
DATE	7/24/2019
SCALE	NO SCALE
DRAWING	1st FLOOR

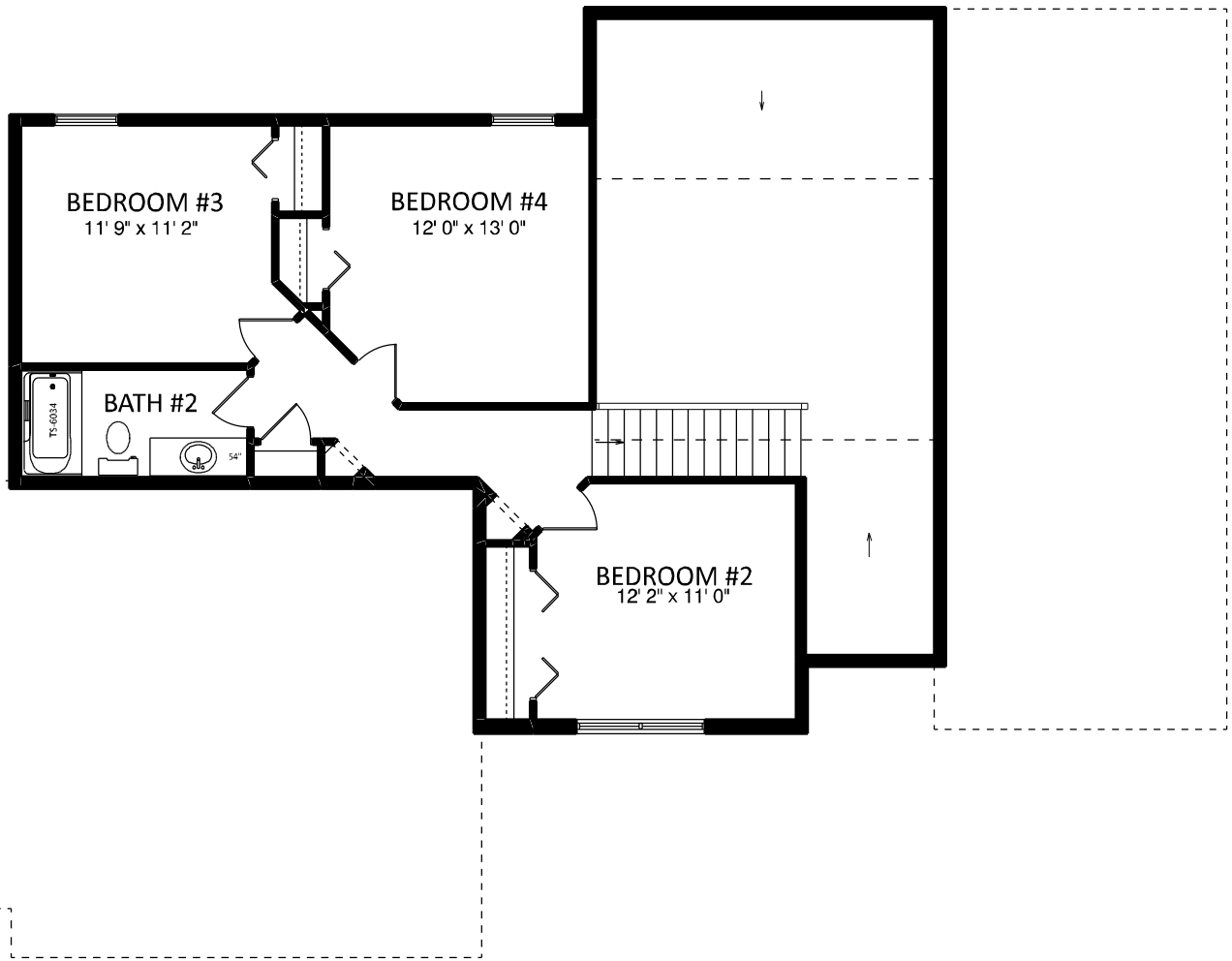

a better way to build

1849 W. Lincoln Ave.
Goshen, IN 46526
574-533-3100

THIS DRAWING AND ALL INFORMATION CONTAINED HEREIN IS THE PROPERTY OF TEAM CONSTRUCTION CO., INC. AND IS NOT TO BE REPRODUCED WITHOUT THE EXPRESSED WRITTEN PERMISSION OF TEAM CONSTRUCTION CO., INC. TEAM CONSTRUCTION CO., INC. ASSUMES NO RESPONSIBILITY FOR UNAUTHORIZED USE.

JOB NAME	TOWLER Greg & Jeannie
JOB LOCATION	1134 Blackstone Blvd. Nappanee 46550 Blackstone Lot #35A
MODEL BASE	WESTON
DATE	7/24/2019
SCALE	NO SCALE
DRAWING	2nd FLOOR

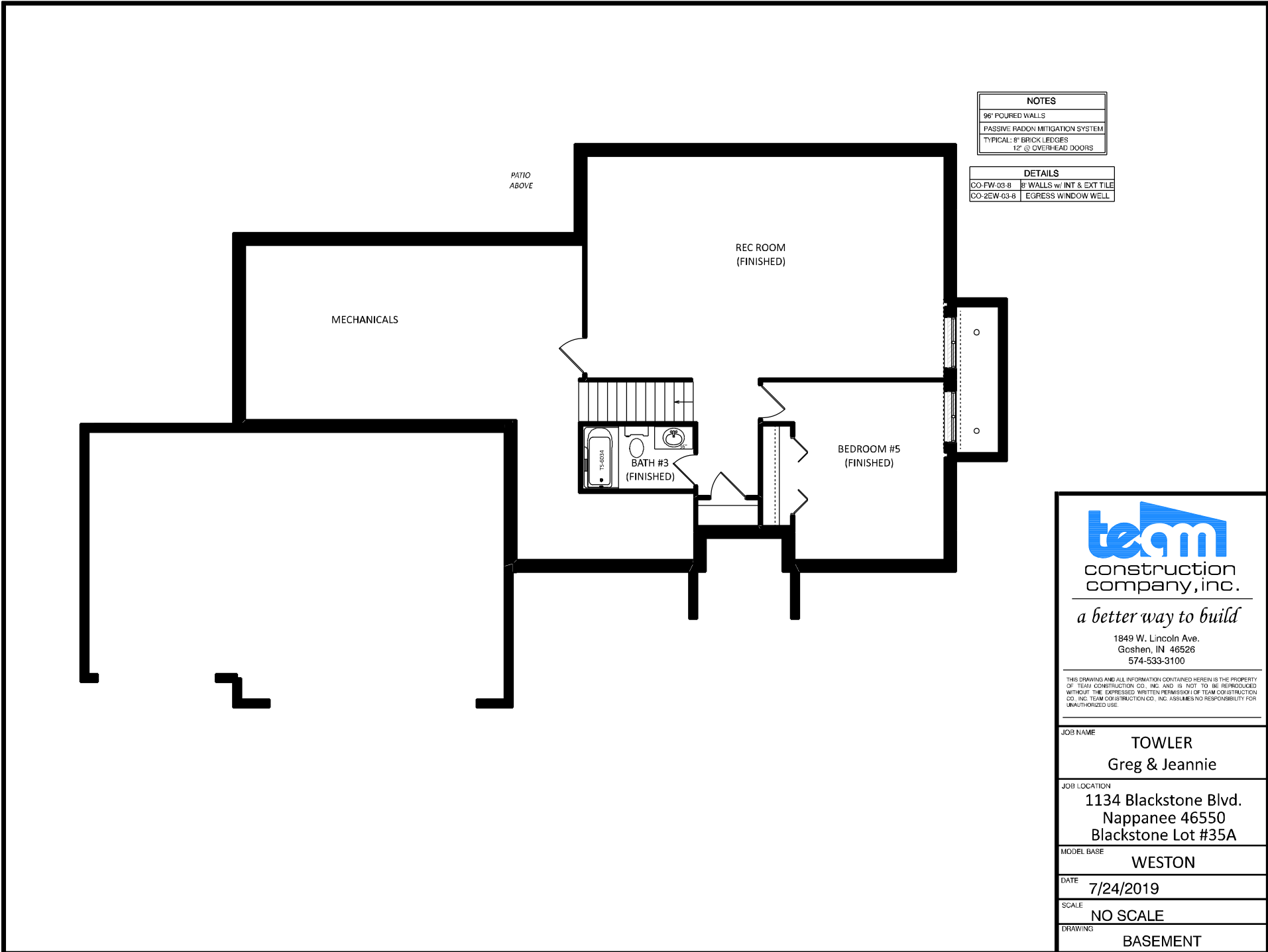

NOTES	
96'	FOURED WALLS
PASSIVE RADON MITIGATION SYSTEM	
TYPICAL: 8" BRICK LEDGES	
12" @ OVERHEAD DOORS	

DETAILS	
CO-FW-03-8	8" WALLS w/ INT & EXT TILE
CO-2EW-03-8	EGRESS WINDOW WELL



a better way to build

1849 W. Lincoln Ave.
Goshen, IN 46526
574-533-3100

THIS DRAWING AND ALL INFORMATION CONTAINED HEREIN IS THE PROPERTY OF TEAM CONSTRUCTION CO., INC. AND IS NOT TO BE REPRODUCED WITHOUT THE EXPRESSED WRITTEN PERMISSION OF TEAM CONSTRUCTION CO., INC. TEAM CONSTRUCTION CO., INC. ASSUMES NO RESPONSIBILITY FOR UNAUTHORIZED USE.

JOB NAME	TOWLER Greg & Jeannie
JOB LOCATION	1134 Blackstone Blvd. Nappanee 46550 Blackstone Lot #35A
MODEL BASE	WESTON
DATE	7/24/2019
SCALE	NO SCALE
DRAWING	BASEMENT