

*a better way to build*

1249 W. Lincoln Ave.  
Goshen, IN 46536  
574-533-3100

THIS DRAWING AND ALL INFORMATION CONTAINED HEREIN IS THE PROPERTY OF TEAM CONSTRUCTION CO., INC. AND IS NOT TO BE REPRODUCED WITHOUT THE EXPRESSED WRITTEN PERMISSION OF TEAM CONSTRUCTION CO., INC. TEAM CONSTRUCTION CO., INC. ASSUMES NO RESPONSIBILITY FOR UNAUTHORIZED USE.

JOB NAME  
**LOT 34 APPLE RIDGE**

JOB LOCATION  
**64855 Wheeler's Way  
(Maxwell's Gate)  
Goshen 46526**

MODEL BASE  
**WINDSOR**

DATE  
**8/21/2017**

SCALE  
**NO SCALE**

DRAWING  
**ELEVATIONS**

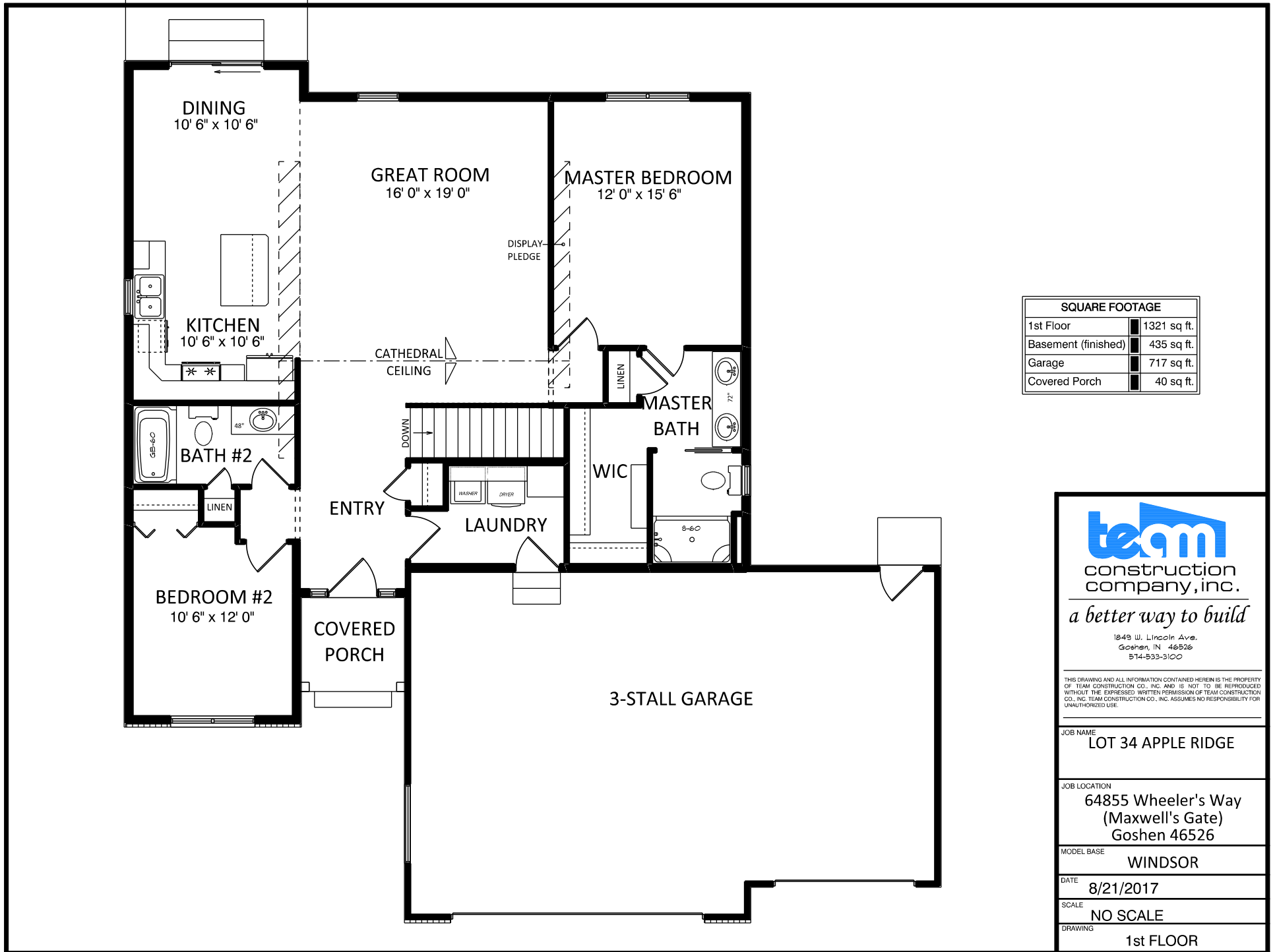

SQUARE FOOTAGE	
1st Floor	1321 sq. ft.
Basement (finished)	435 sq. ft.
Garage	717 sq. ft.
Covered Porch	40 sq. ft.



construction  
company, inc.

*a better way to build*

1249 W. Lincoln Ave.  
Goshen, IN 46526  
574-533-3100

THIS DRAWING AND ALL INFORMATION CONTAINED HEREIN IS THE PROPERTY OF TEAM CONSTRUCTION CO., INC. AND IS NOT TO BE REPRODUCED WITHOUT THE EXPRESSED WRITTEN PERMISSION OF TEAM CONSTRUCTION CO., INC. TEAM CONSTRUCTION CO., INC. ASSUMES NO RESPONSIBILITY FOR UNAUTHORIZED USE.

JOB NAME  
LOT 34 APPLE RIDGE

JOB LOCATION  
64855 Wheeler's Way  
(Maxwell's Gate)  
Goshen 46526

MODEL BASE  
WINDSOR

DATE  
8/21/2017

SCALE  
NO SCALE

DRAWING  
1st FLOOR

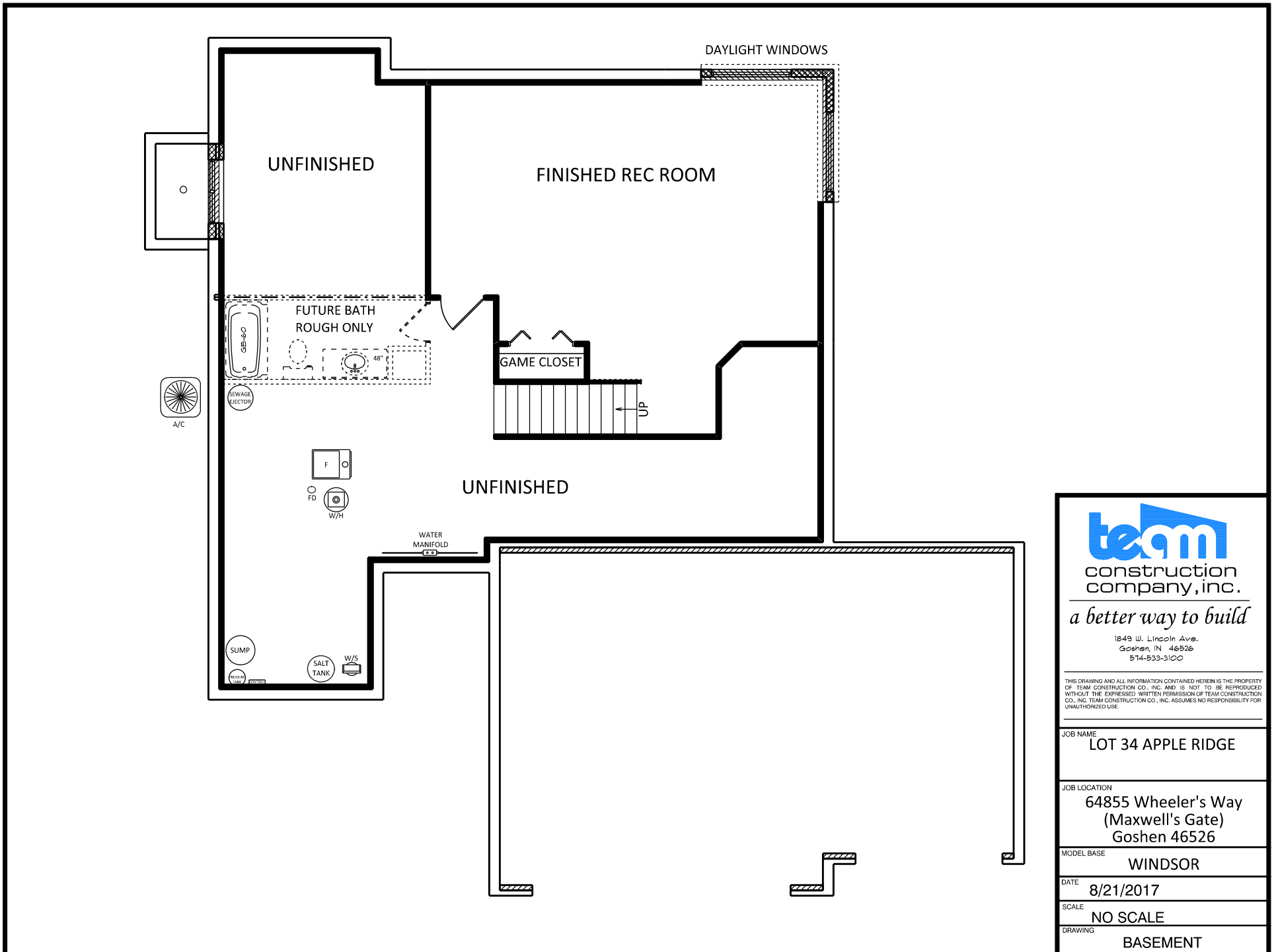

**team**  
 construction  
 company, inc.

*a better way to build*

1249 W. Lincoln Ave.  
 Goshen, IN 46526  
 574-533-3100

THIS DRAWING AND ALL INFORMATION CONTAINED HEREIN IS THE PROPERTY OF TEAM CONSTRUCTION CO., INC. AND IS NOT TO BE REPRODUCED WITHOUT THE EXPRESSED WRITTEN PERMISSION OF TEAM CONSTRUCTION CO., INC. TEAM CONSTRUCTION CO., INC. ASSUMES NO RESPONSIBILITY FOR UNAUTHORIZED USE.

JOB NAME  
**LOT 34 APPLE RIDGE**

JOB LOCATION  
**64855 Wheeler's Way  
 (Maxwell's Gate)  
 Goshen 46526**

MODEL BASE  
**WINDSOR**

DATE  
**8/21/2017**

SCALE  
**NO SCALE**

DRAWING  
**BASEMENT**

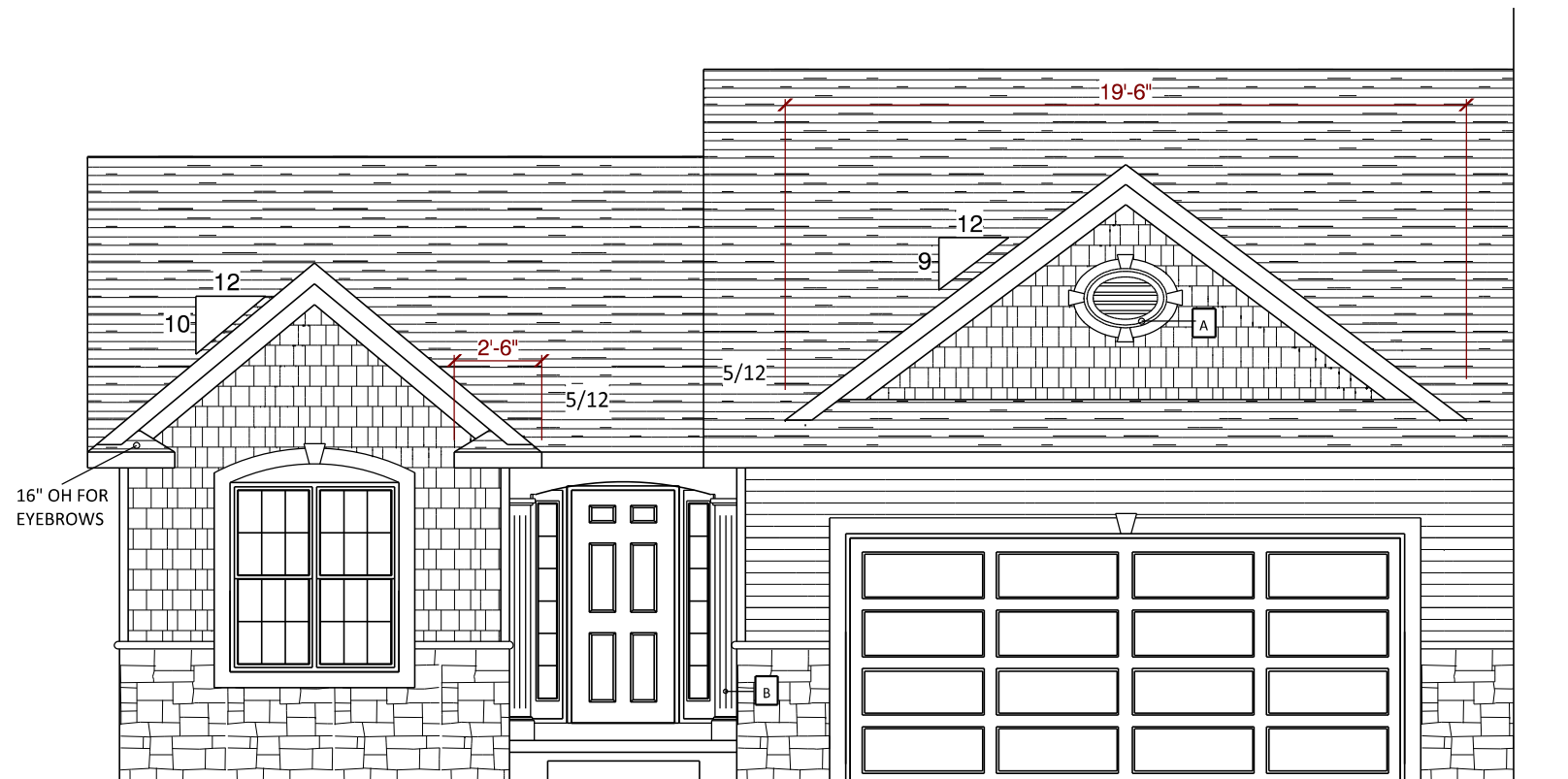

- A → NU-WOOD OHLV2920TK
- B → 8" FLUTED COLUMN

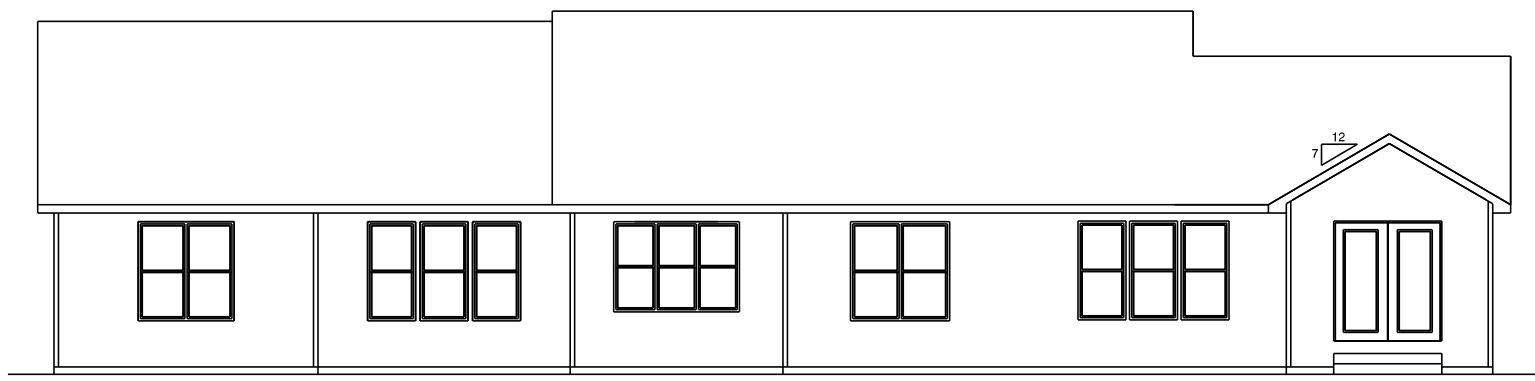

**REAR ELEVATION**  
1/2 SCALE

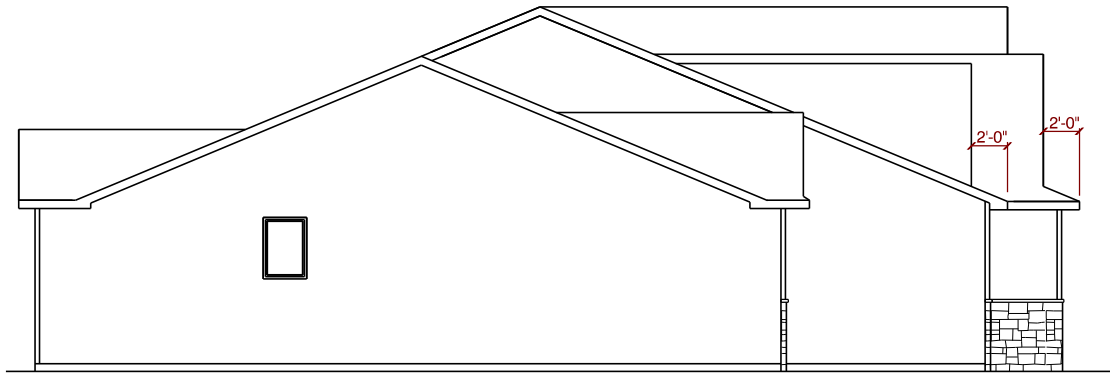

**LEFT ELEVATION**  
1/2 SCALE

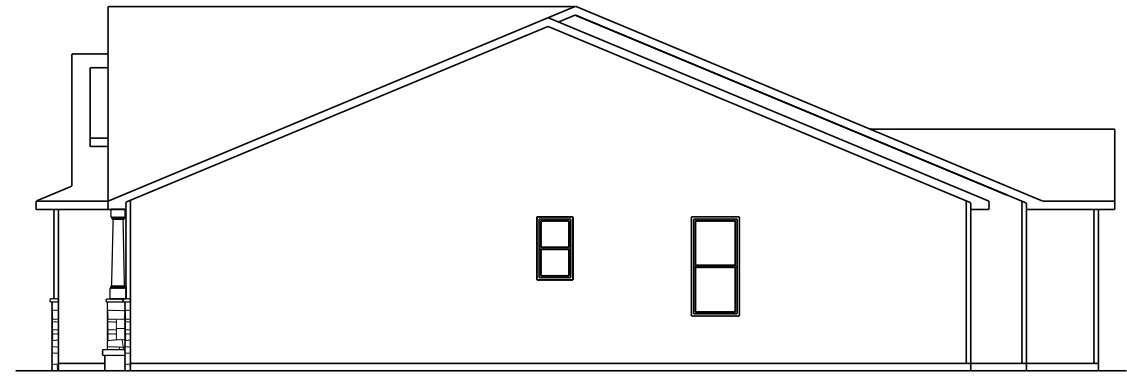

**RIGHT ELEVATION**  
1/2 SCALE



*a better way to build*

1849 W. Lincoln Ave.  
Goshen, IN 46526  
574-533-3100

THIS DRAWING AND ALL INFORMATION CONTAINED HEREIN IS THE PROPERTY OF TEAM CONSTRUCTION CO., INC. AND IS NOT TO BE REPRODUCED WITHOUT THE EXPRESSED WRITTEN PERMISSION OF TEAM CONSTRUCTION CO., INC. TEAM CONSTRUCTION CO., INC. ASSUMES NO RESPONSIBILITY FOR UNAUTHORIZED USE.

**TYPICAL OVERHANGS**

EAVES: 12"  
GABLES: 12"

JOB NAME

LOT #18 PP

JOB LOCATION

PICKWICK PARK LOT #18  
3211 Pickwick Park Lane

MODEL BASE

WINDSOR

SCALE 3/16" = 1'-0"

DATE April 07, 2015

DRAWING

ELEVATIONS



construction company, inc.

*a better way to build*

1849 W. Lincoln Ave.  
Goshen, IN 46526  
574-533-3100

THIS DRAWING AND ALL INFORMATION CONTAINED HEREIN IS THE PROPERTY OF TEAM CONSTRUCTION CO. INC. AND IS NOT TO BE REPRODUCED WITHOUT THE EXPRESSED WRITTEN PERMISSION OF TEAM CONSTRUCTION CO. INC. TEAM CONSTRUCTION CO. INC. ASSUMES NO RESPONSIBILITY FOR UNAUTHORIZED USE.

NOTES

- 1. 2 x 6 EXT WALLS 24" O.C.
- 2. 3-1/4" CASING
- 3. PELLA ENCOMPASS WINDOWS
- 4. 11-7/8" FLOOR JOISTS

FIRST FLOOR LIVING AREA - 1,271 sq ft

BASEMENT FINISHED AREA - 0 sq ft

GARAGE AREA - 440 sq ft

COVERED PORCH AREA - 32 sq ft

DETAILS

JOB NAME

LOT #18 PP

JOB LOCATION

PICKWICK PARK LOT #18  
3211 Pickwick Park Lane

MODEL BASE

WINDSOR

SCALE

1/8" = 1'-0"

DATE

July 30, 2015

DRAWING

1st FLOOR PLAN

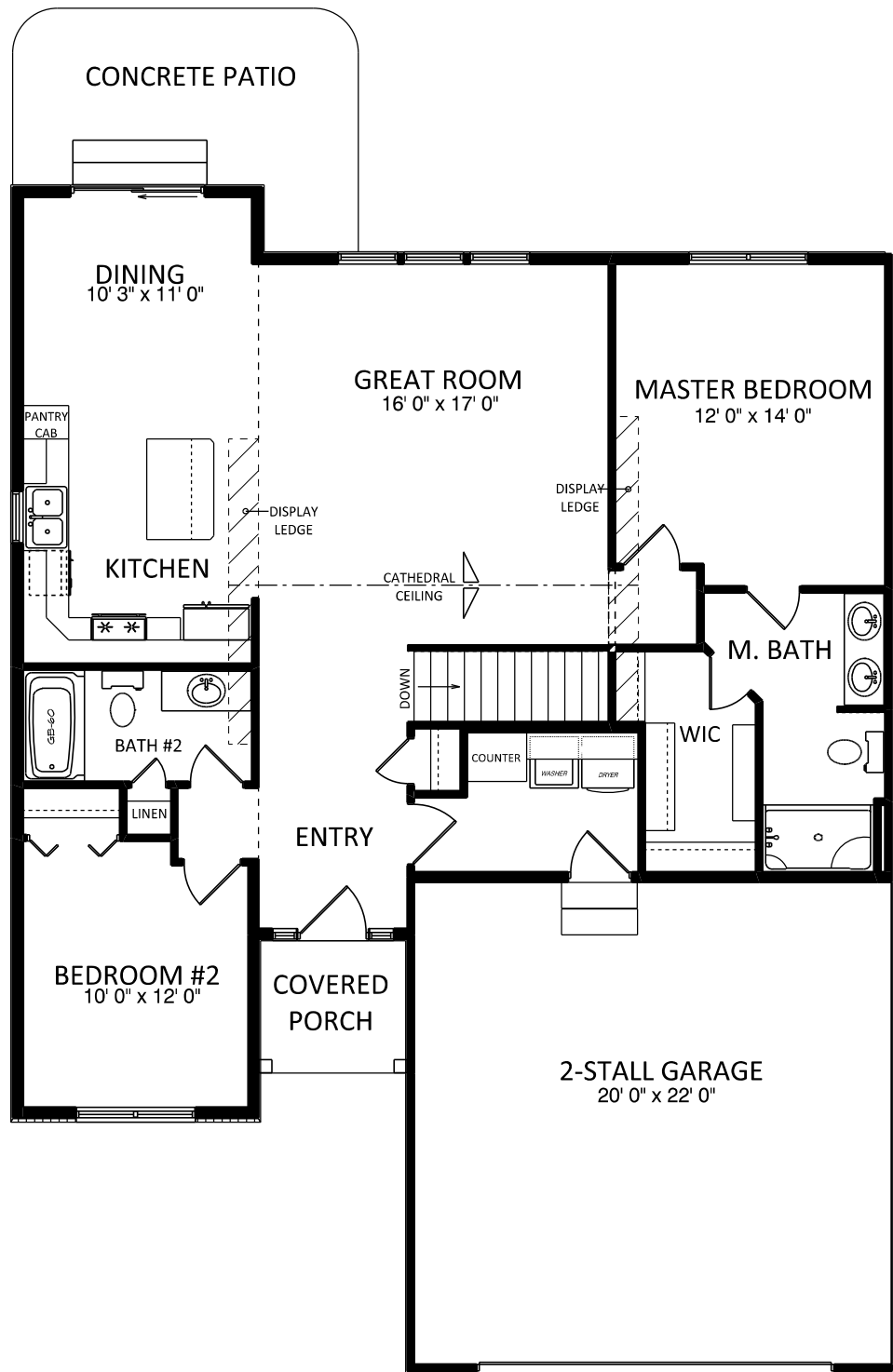

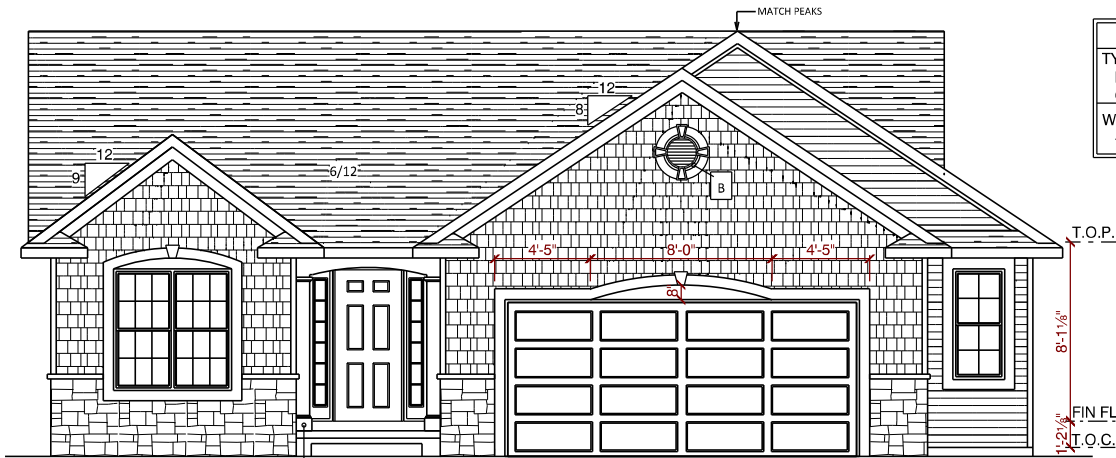

NOTES
TYPICAL OVERHANGS
EAVES: 16"
GABLES: 12"
WRAP (WHERE DRAWN): 6" P/T
-unless noted otherwise-

- A → 7" P/T PORCH POSTS
- B → MID-AMERICA 30" DESIGNER ROUND w/ KEYS

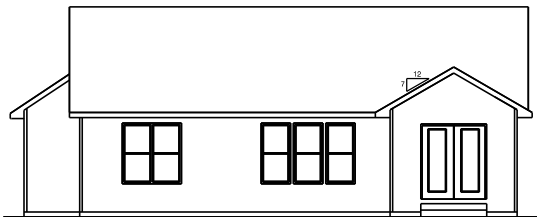

REAR ELEVATION  
1/2 SCALE

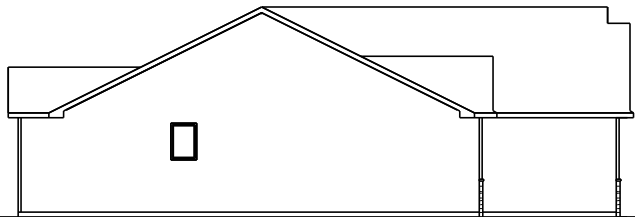

LEFT ELEVATION  
1/2 SCALE

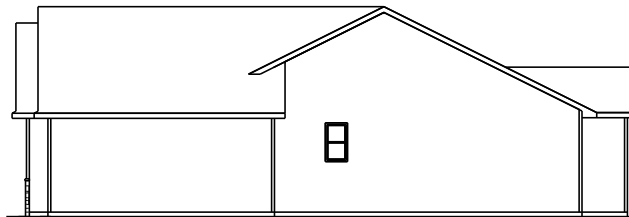

RIGHT ELEVATION  
1/2 SCALE

**team**  
construction  
company, inc.

*a better way to build*

1249 W. Lincoln Ave.  
Goshen, IN 46536  
574-533-3100

THIS DRAWING AND ALL INFORMATION CONTAINED HEREIN IS THE PROPERTY OF TEAM CONSTRUCTION CO., INC. AND IS NOT TO BE REPRODUCED WITHOUT THE EXPRESSED WRITTEN PERMISSION OF TEAM CONSTRUCTION CO., INC. TEAM CONSTRUCTION CO., INC. ASSUMES NO RESPONSIBILITY FOR UNAUTHORIZED USE.

JOB NAME  
**SWITALSKI  
Don and Jan**

JOB LOCATION  
**58698 Baugo Cove Dr.  
Elkhart 46517  
BAUGO COVE lot #12**

MODEL BASE  
**WINDSOR**

DATE  
**9/23/2017**

SCALE  
**NO SCALE**

DRAWING  
**ELEVATIONS**

24' x 12'

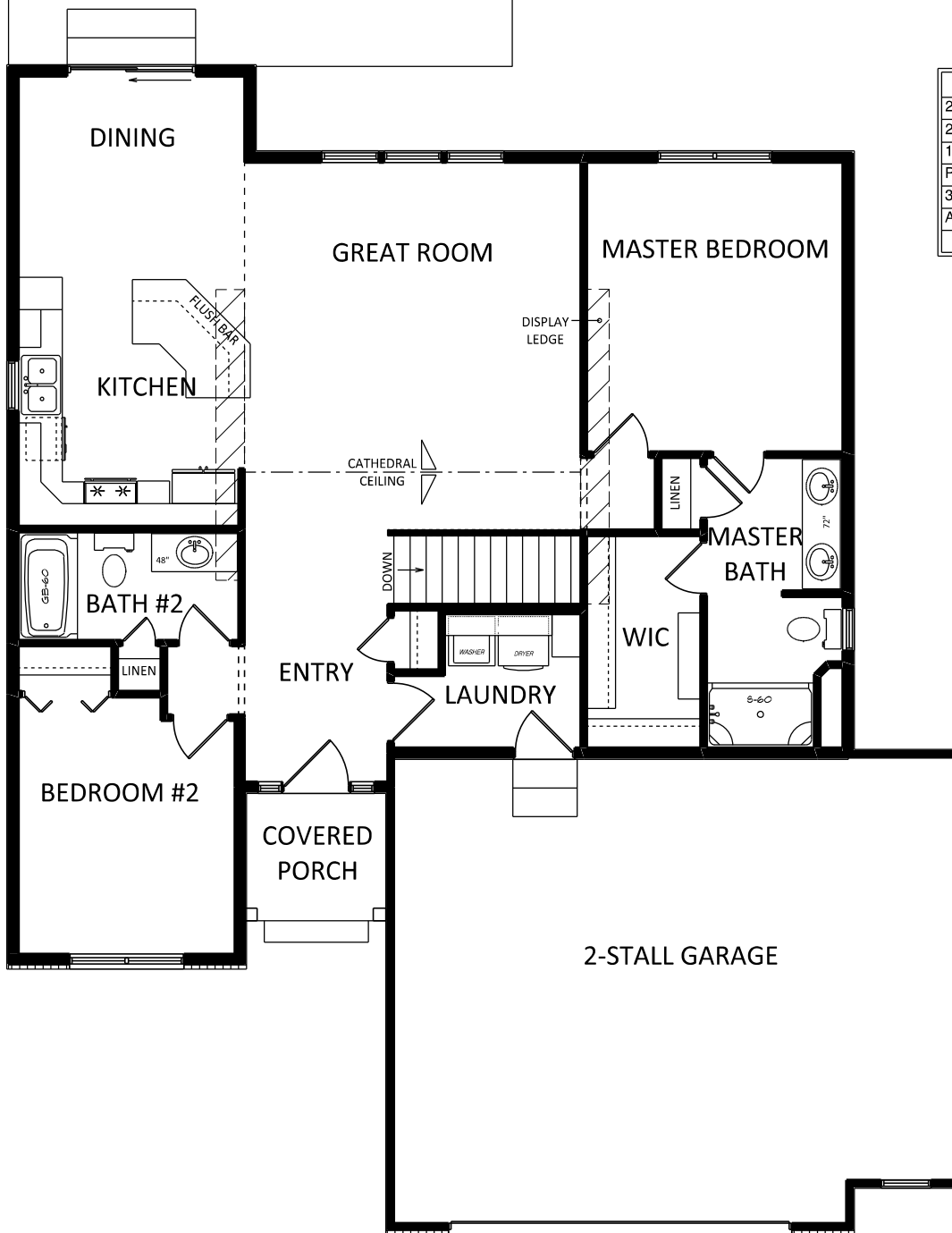

NOTES	
2x6 EXT WALLS	24" O/C
2x4 INT WALLS	16" O/C
11-7/8" I-JOISTS	
PELLA ENCOMPASS WINDOWS	
3-1/4" CASING	
ALL CEILINGS	8'
(unless otherwise noted)	

SQUARE FOOTAGE	
1st Floor	1265 sq. ft.
Garage	577 sq. ft.
Covered Porch	40 sq. ft.



*a better way to build*

1249 W. Lincoln Ave.  
Goshen, IN 46536  
574-533-3100

THIS DRAWING AND ALL INFORMATION CONTAINED HEREIN IS THE PROPERTY OF TEAM CONSTRUCTION CO., INC. AND IS NOT TO BE REPRODUCED WITHOUT THE EXPRESSED WRITTEN PERMISSION OF TEAM CONSTRUCTION CO., INC. TEAM CONSTRUCTION CO., INC. ASSUMES NO RESPONSIBILITY FOR UNAUTHORIZED USE.

JOB NAME	SWITALSKI Don and Jan
JOB LOCATION	58698 Baugo Cove Dr. Elkhart 46517 BAUGO COVE lot #12
MODEL BASE	WINDSOR
DATE	9/23/2017
SCALE	NO SCALE
DRAWING	1st FLOOR

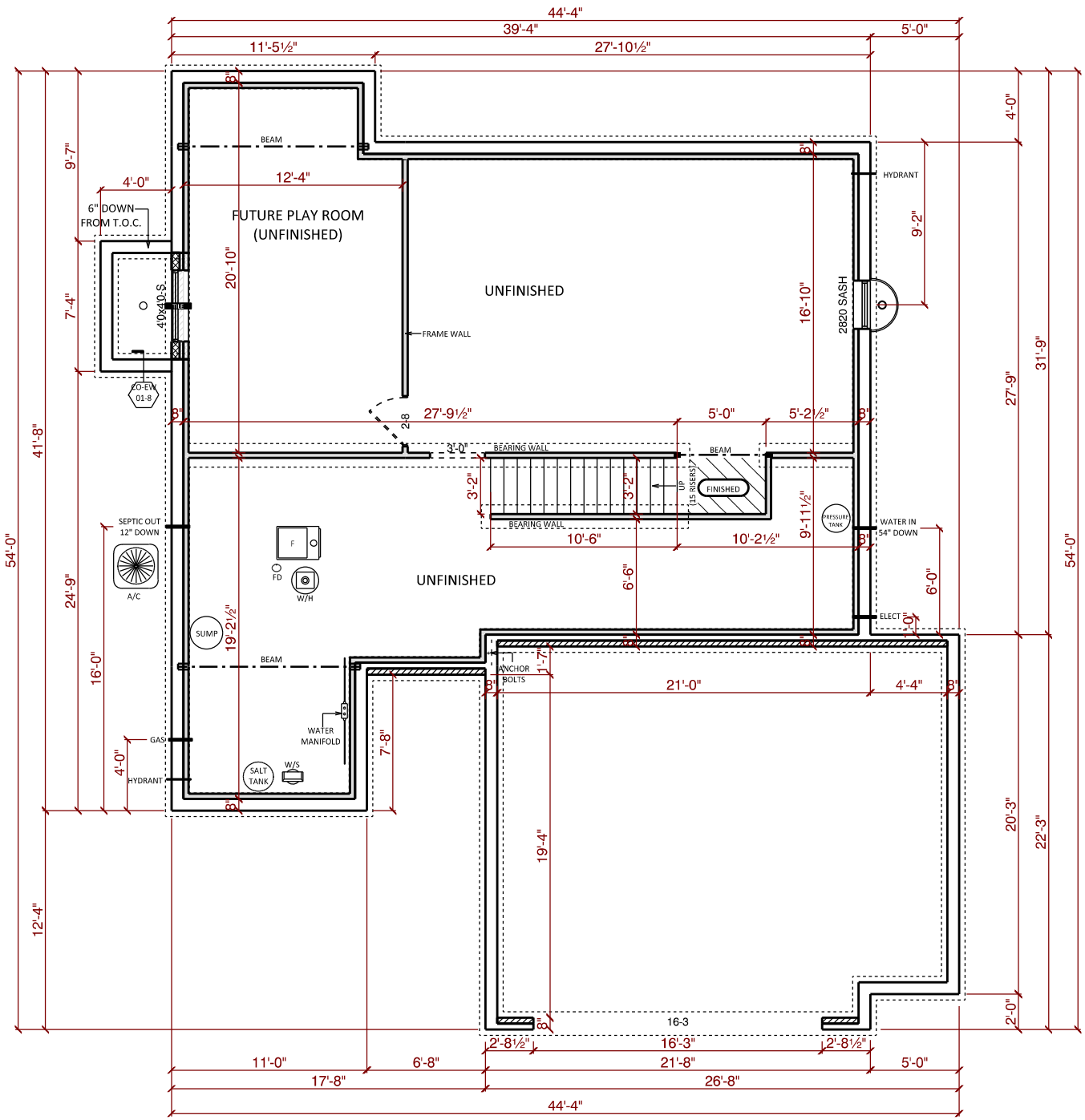

NOTES	
96" POURED WALLS	
TYPICAL: 8" BRICK LEDGES	
12" @ OVERHEAD DOORS	

DETAILS	
CO-FW-01-8	8" WALLS
CO-EW-01-8	EGRESS WINDOW WELL



**team**  
construction  
company, inc.

*a better way to build*

1249 W. Lincoln Ave.  
Goshen, IN 46536  
574-533-3100

THIS DRAWING AND ALL INFORMATION CONTAINED HEREIN IS THE PROPERTY OF TEAM CONSTRUCTION CO., INC. AND IS NOT TO BE REPRODUCED WITHOUT THE EXPRESSED WRITTEN PERMISSION OF TEAM CONSTRUCTION CO., INC. TEAM CONSTRUCTION CO., INC. ASSUMES NO RESPONSIBILITY FOR UNAUTHORIZED USE.

JOB NAME	SWITALSKI Don and Jan
JOB LOCATION	58698 Baugo Cove Dr. Elkhart 46517 BAUGO COVE lot #12
MODEL BASE	WINDSOR
DATE	9/23/2017
SCALE	NO SCALE
DRAWING	BASEMENT



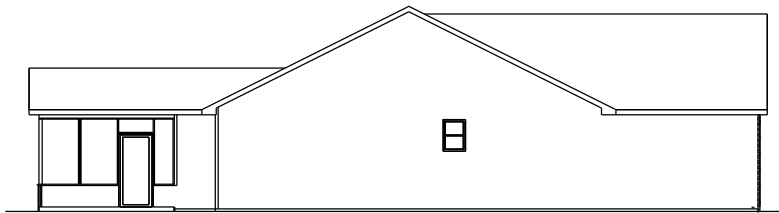

LEFT ELEVATION

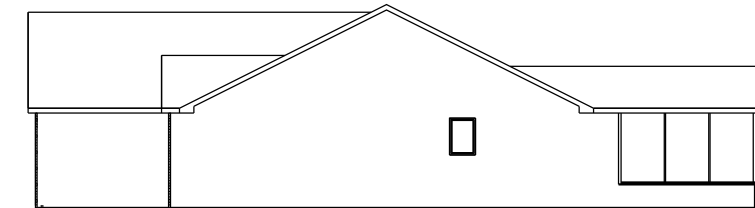

RIGHT ELEVATION



REAR ELEVATION

**team**  
 construction  
 company, inc.  
*a better way to build*  
 1849 W. Lincoln Ave.  
 Gosham, N.J. 06826  
 974-933-9100

THIS DRAWING AND ALL INFORMATION CONTAINED HEREIN IS THE PROPERTY OF TEAM CONSTRUCTION CO., INC. AND IS NOT TO BE REPRODUCED WITHOUT THE EXPRESSED WRITTEN PERMISSION OF TEAM CONSTRUCTION CO., INC. TEAM CONSTRUCTION CO., INC. ASSUMES NO RESPONSIBILITY FOR UNAUTHORIZED USE.

JOB NAME	ANNE WILSON
JOB LOCATION	PICKWICK PARK LOT NO. 11
JOB ADDRESS	3327 PICKWICK PARK LANE
MODEL BASE	WINDSOR
DATE	August 13, 2012
DRAWING	

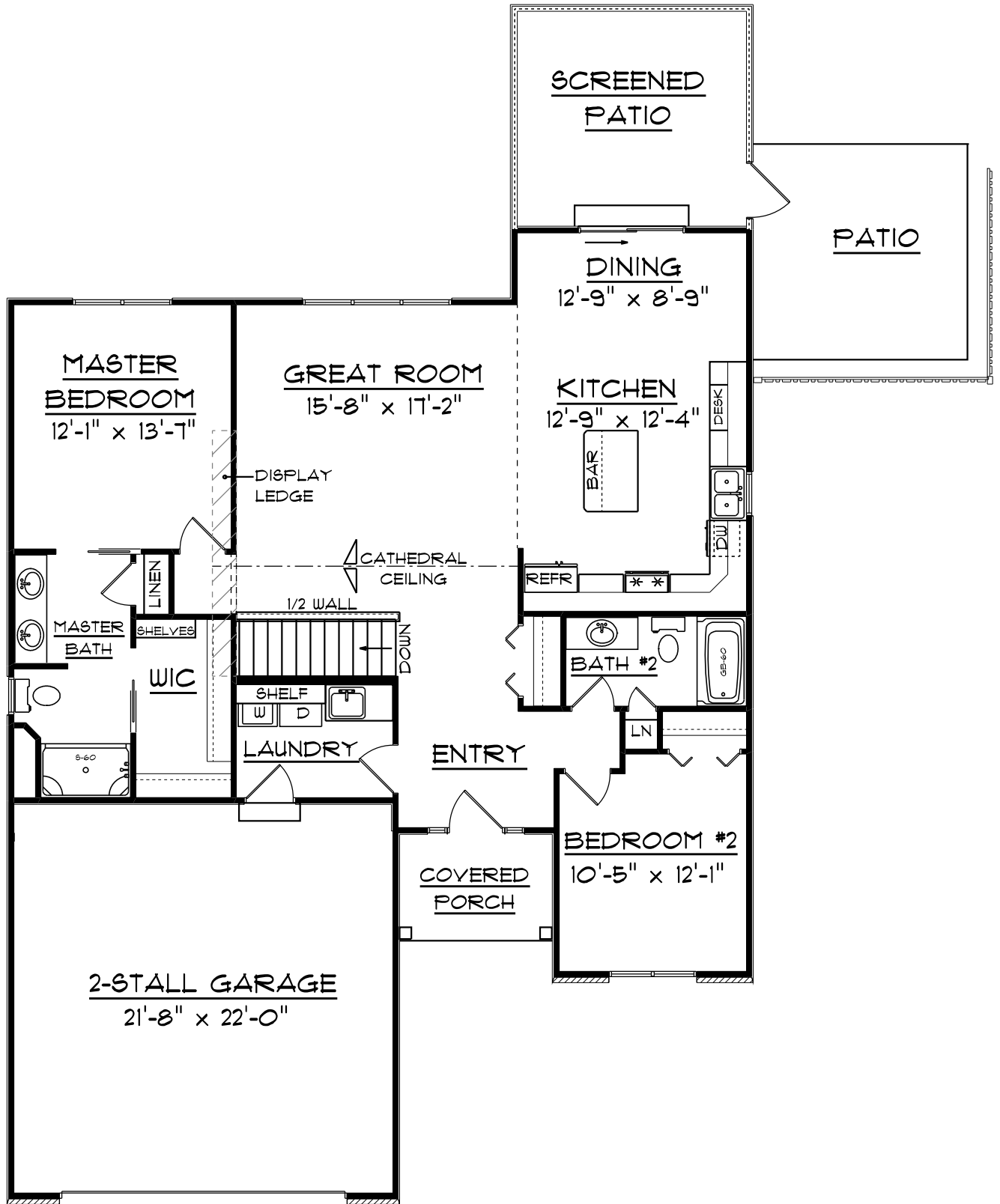

*a better way to build*

1843 W. Lincoln Ave.  
Goshen, IN 46526  
514-933-3100

THIS DRAWING AND ALL INFORMATION CONTAINED HEREIN IS THE PROPERTY OF TEAM CONSTRUCTION CO., INC. AND IS NOT TO BE REPRODUCED WITHOUT THE EXPRESS WRITTEN PERMISSION OF TEAM CONSTRUCTION CO., INC. TEAM CONSTRUCTION CO., INC. ASSUMES NO RESPONSIBILITY FOR UNAUTHORIZED USE.

DETAILS

JOB NAME	WILSON
JOB LOCATION	CLEAN PRINTS
MODEL BASE	WINDSOR
SCALE	
DATE	August 13, 2012
DRAWING	1st FLOOR

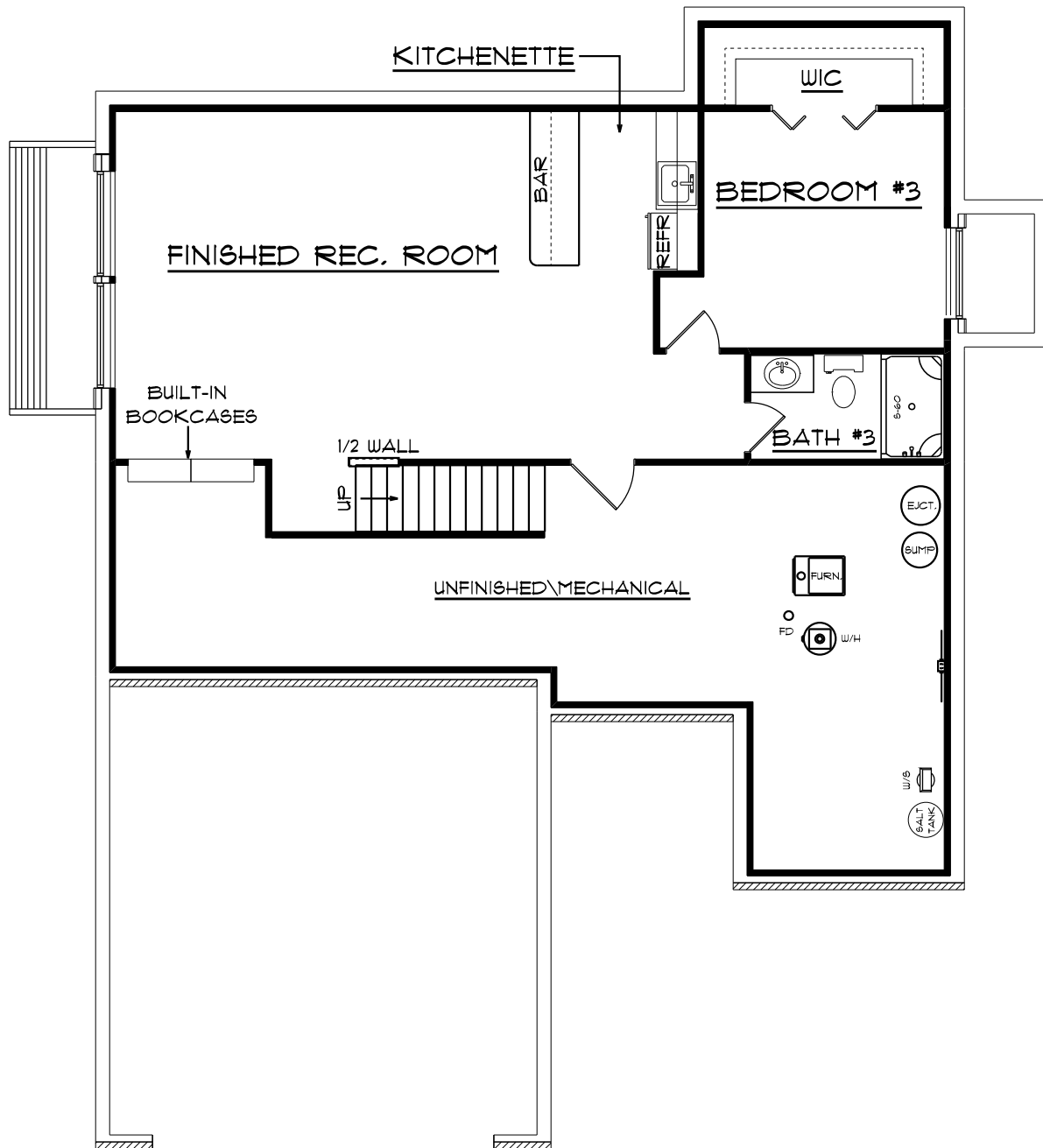

1848 W. Lincoln Ave.  
Goshen, IN 46536  
574-533-3100

THIS DRAWING AND ALL INFORMATION CONTAINED HEREIN IS THE PROPERTY OF TEAM CONSTRUCTION CO., INC. AND IS NOT TO BE REPRODUCED WITHOUT THE EXPRESS WRITTEN PERMISSION OF TEAM CONSTRUCTION CO., INC. TEAM CONSTRUCTION CO., INC. ASSUMES NO RESPONSIBILITY FOR UNAUTHORIZED USE.

DETAILS

JOB NAME	WILSON
JOB LOCATION	CLEAN PRINTS
MODEL BASE	WINDSOR
SCALE	
DATE	August 13, 2012
DRAWING	BASEMENT

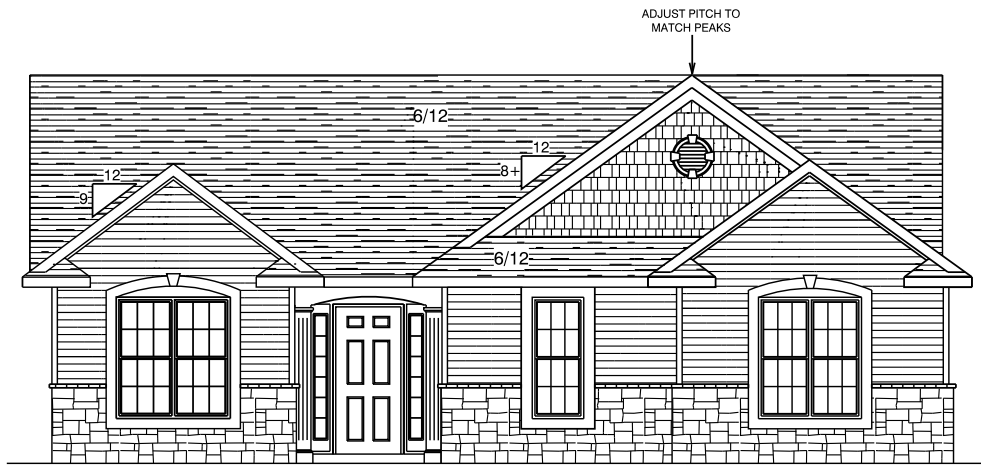

FRONT ELEVATION

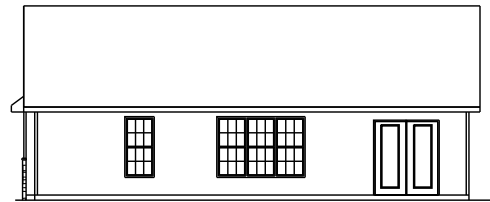
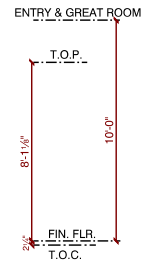

REAR ELEVATION  
1/2 SCALE

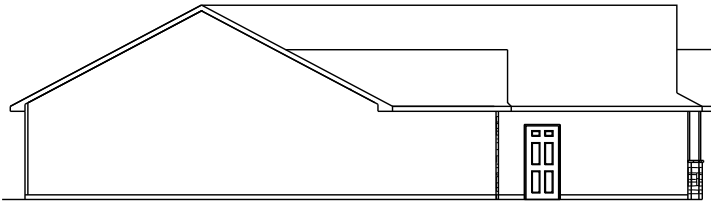

LEFT ELEVATION  
1/2 SCALE

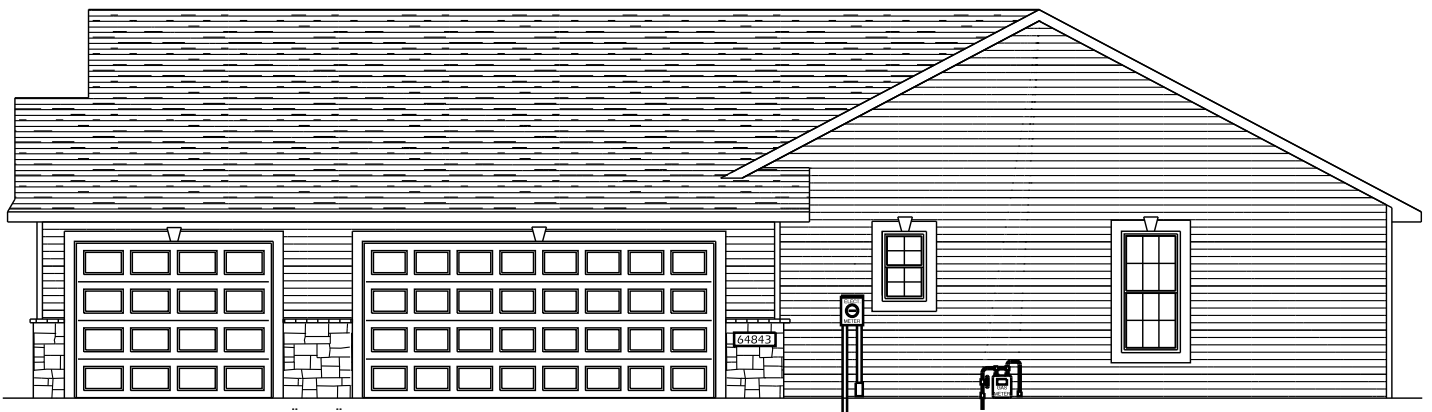

RIGHT ELEVATION



1849 W. Lincoln Ave.  
Goshen, IN 46526  
514-533-3100

THIS DRAWING AND ALL INFORMATION CONTAINED HEREIN IS THE PROPERTY OF TEAM CONSTRUCTION CO., INC. AND IS NOT TO BE REPRODUCED WITHOUT THE EXPRESSED WRITTEN PERMISSION OF TEAM CONSTRUCTION CO., INC. TEAM CONSTRUCTION CO., INC. ASSUMES NO RESPONSIBILITY FOR UNAUTHORIZED USE.

PLAN NOTES:

TYPICAL OVERHANGS:  
EAVES - 16"  
GABLES - 12"

JOB NAME	YODER
JOB LOCATION	APPLE RIDGE lot #35
JOB ADDRESS	
MODEL BASE	
SCALE	DATE February 12, 2013
DRAWING	ELEVATIONS

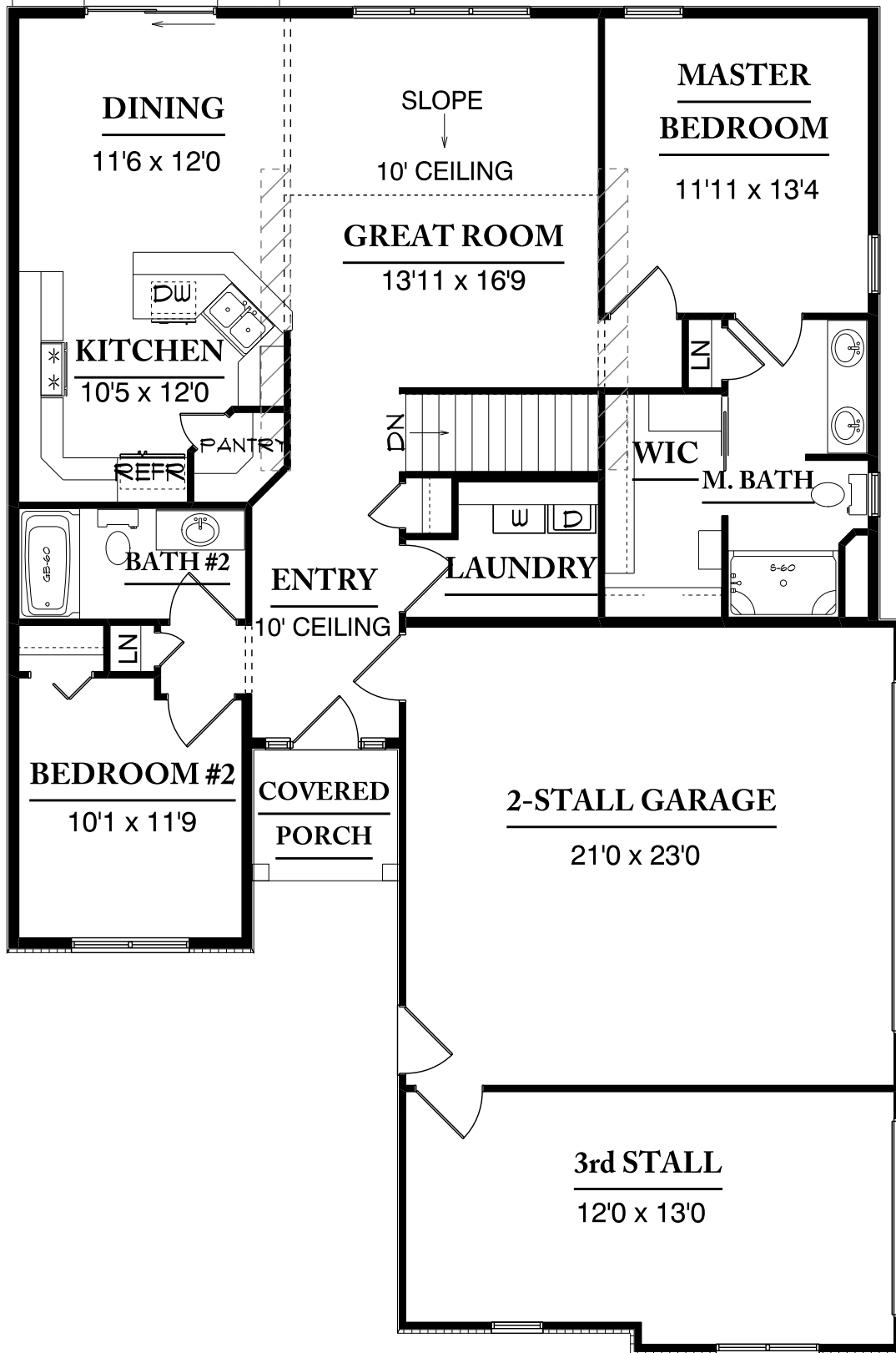

**team**  
construction  
company, inc.

*a better way to build*

1849 W. Lincoln Ave.  
Goanen, IN 46526  
314-533-3100

THIS DRAWING AND ALL INFORMATION CONTAINED HEREIN IS THE PROPERTY OF TEAM CONSTRUCTION CO., INC. AND IS NOT TO BE REPRODUCED WITHOUT THE EXPRESSED WRITTEN PERMISSION OF TEAM CONSTRUCTION CO., INC. TEAM CONSTRUCTION CO., INC. ASSUMES NO RESPONSIBILITY FOR UNAUTHORIZED USE.

- PLAN NOTES:
- 2 x 6 EXT WALLS 24" O.C.
  - 3 1/2" CASING
  - PELLA ENCOMPASS WINDOWS
  - 11 7/8" FLOOR JOISTS
  - 8' CEILINGS, UNLESS NOTED DIFFERENTLY

FIRST FLOOR LIVING AREA -	1,293 sq ft
BASEMENT FINISHED AREA -	390 sq ft
GARAGE AREA -	745 sq ft
COVERED PORCH AREA -	40 sq ft
COVERED PATIO AREA -	

DETAILS

TD-WC-01	HALF WALL w/ CAP
FR-IAO-02	ARCHED OPENING

JOB NAME	YODER
JOB LOCATION	APPLE RIDGE lot #35
MODEL BASE	
SCALE	DATE February 12, 2013
DRAWING	FIRST FLOOR PLAN

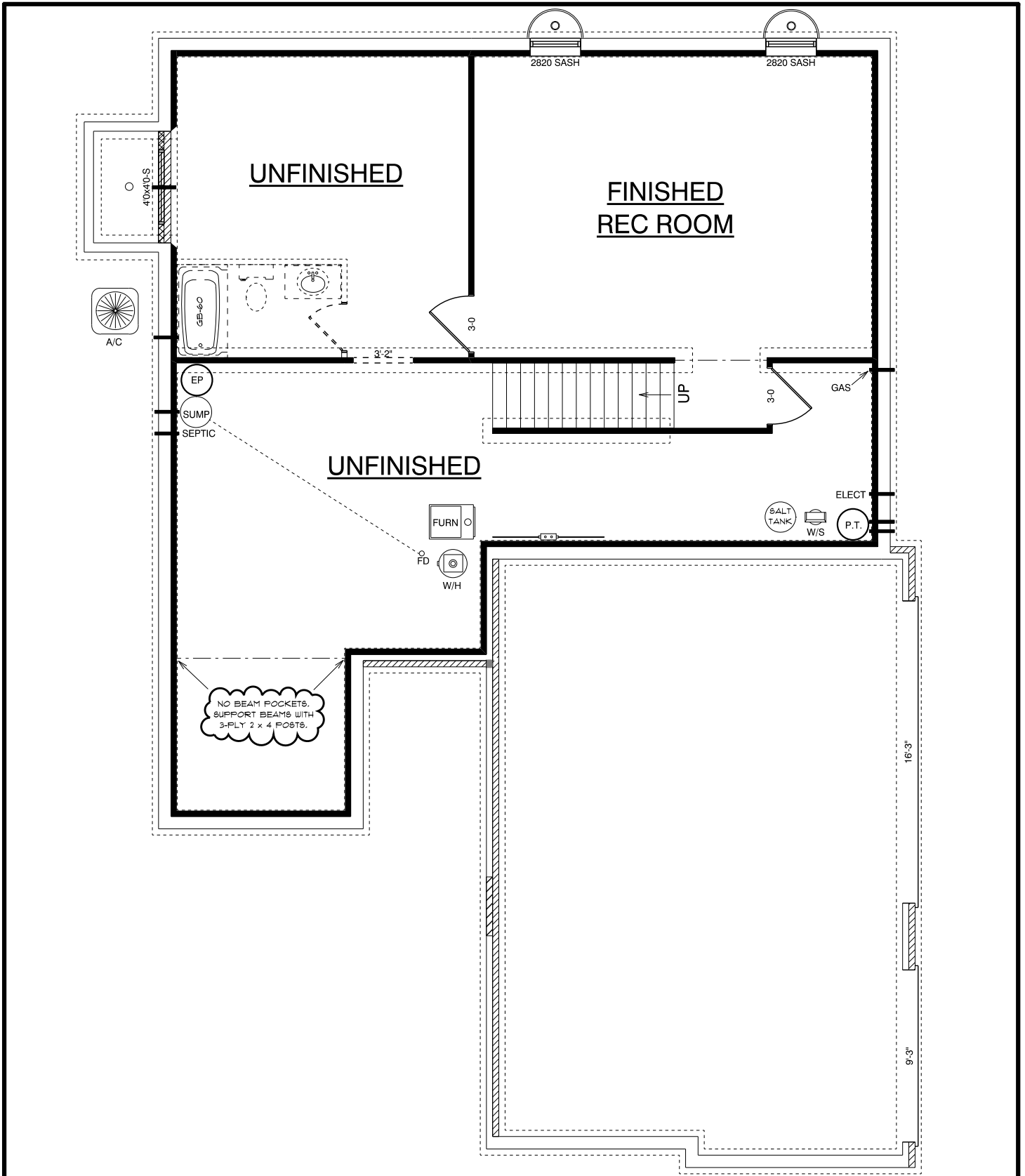

 <p><b>team</b> construction company, inc.</p> <p><i>a better way to build</i></p> <p>1849 W. Lincoln Ave. Goshen, IN 46536 574-533-3100</p>	PLAN NOTES:	DETAILS	JOB NAME <b>YODER</b>
			JOB LOCATION <b>APPLE RIDGE lot #35</b>
			JOB ADDRESS
			MODEL BASE
			SCALE DATE February 12, 2013
<small>THIS DRAWING AND ALL INFORMATION CONTAINED HEREIN IS THE PROPERTY OF TEAM CONSTRUCTION CO., INC. AND IS NOT TO BE REPRODUCED WITHOUT THE EXPRESSED WRITTEN PERMISSION OF TEAM CONSTRUCTION CO., INC. TEAM CONSTRUCTION CO., INC. ASSUMES NO RESPONSIBILITY FOR UNAUTHORIZED USE.</small>	DRAWING <b>BASEMENT PLAN</b>		